



Government Gazette

OF THE STATE OF
NEW SOUTH WALES

Number 166
Friday, 23 December 2005

Published under authority by Government Advertising and Information

SPECIAL SUPPLEMENT

Appointments

COAL ACQUISITION (COMPENSATION) ARRANGEMENTS 1985

Instrument of Appointment of Members of
The New South Wales Coal Compensation Board

I, Professor MARIE BASHIR, A.C., Governor of New South Wales, with the advice of the Executive Council and in pursuance to the provisions of the Coal Acquisition (Compensation) Arrangements 1985, do make the following appointment expiring on 31 March 2007.

Alastair James FOTHERINGHAM as Chairperson not holding an office of profit under the Crown.

Dated at Sydney this 30th day of November 2005.

MARIE BASHIR, A.C.,
Governor

By Her Excellency's Command,

IAN MACDONALD, M.L.C.,
Minister for Mineral Resources

COAL ACQUISITION (COMPENSATION) ARRANGEMENTS 1985

Instrument of Appointment of Members of
The New South Wales Coal Compensation Board

I, Professor MARIE BASHIR, A.C., Governor of New South Wales, with the advice of the Executive Council and in pursuance to the provisions of the Coal Acquisition (Compensation) Arrangements 1985, do make the following appointment expiring on 31 March 2007.

Maree Catherine CALLAGHAN as a Member not holding an office of profit under the Crown.

Dated at Sydney this 30th day of December 2005.

MARIE BASHIR, A.C.,
Governor

By Her Excellency's Command,

IAN MACDONALD, M.L.C.,
Minister for Mineral Resources

COAL ACQUISITION (COMPENSATION) ARRANGEMENTS 1985

Instrument of Appointment of Members of
The New South Wales Coal Compensation Board

I, Professor MARIE BASHIR, A.C., Governor of New South Wales, with the advice of the Executive Council and in pursuance to the provisions of the Coal Acquisition (Compensation) Arrangements 1985, do make the following appointment expiring on 31 March 2007.

Robert Douglas MARTIN as a Member not holding an office of profit under the Crown.

Dated at Sydney this 30th day of December 2005.

MARIE BASHIR, A.C.,
Governor

By Her Excellency's Command,

IAN MACDONALD, M.L.C.,
Minister for Mineral Resources

COAL MINES REGULATION ACT 1982

Appointment of Senior Inspector of Coal Mines

Her Excellency Professor MARIE BASHIR, A.C.,
Governor

I, Professor MARIE BASHIR, A.C., Governor of New South Wales, with the advice of the Executive Council and pursuant to the provisions of section 7(1)(c) of the Coal Mines Regulation Act 1982, appoint William BARRACLOUGH as a Senior Inspector of Coal Mines.

Dated this 30th day of November 2005.

By Her Excellency's Command,

IAN MACDONALD, M.L.C.,
Minister for Mineral Resources

MARKETING OF PRIMARY PRODUCTS ACT 1983Appointment of Nominated Members to
The Rice Marketing Board

HER Excellency the Governor, with the advice of the Executive Council and in pursuance of the provisions of the Marketing of Primary Products Act 1983, has been pleased to appoint the following persons as nominated members of the Rice Marketing Board:

Robyn CLUBB, of Duffys Forest, NSW; and
Albert VIDLER of Narrabeen, NSW,

for a term commencing on 9 November 2005 and expiring on 13 December 2005.

Dated this 7th day of December 2005.

IAN MACDONALD, M.L.C.,
Minister for Primary Industries

MARKETING OF PRIMARY PRODUCTS ACT 1983Appointment of Nominated Members to
The Rice Marketing Board

HER Excellency the Governor, with the advice of the Executive Council and in pursuance of the provisions of the Marketing of Primary Products Act 1983, has been pleased to appoint the following persons as nominated members of the Rice Marketing Board:

Robyn CLUBB, of Duffys Forest, NSW; and
Albert VIDLER of Narrabeen, NSW,

for a term commencing on the date hereof and expiring on the 13 December 2009.

Dated this 7th day of December 2005.

IAN MACDONALD, M.L.C.,
Minister for Primary Industries

Department of Planning



New South Wales

Auburn Local Environmental Plan 2000 (Amendment No 17)

under the

Environmental Planning and Assessment Act 1979

I, the Minister for Planning, make the following local environmental plan under the *Environmental Planning and Assessment Act 1979*. (SRW0000052/S69)

FRANK SARTOR, M.P.,
Minister for Planning

Clause 1 Auburn Local Environmental Plan 2000 (Amendment No 17)

Auburn Local Environmental Plan 2000 (Amendment No 17)

under the

Environmental Planning and Assessment Act 1979

1 Name of plan

This plan is *Auburn Local Environmental Plan 2000 (Amendment No 17)*.

2 Aim of plan

This plan aims to rezone the land to which this plan applies to Zone No 6 (a)—the Public Recreation Zone under *Auburn Local Environmental Plan 2000* to allow the land to be used for those purposes which are permissible within that zone.

3 Land to which plan applies

This plan applies to land known as 181 Chisholm Road, Auburn, being part Lot 12, DP 1071843, as shown coloured green, edged heavy black and lettered “6 (a)” on the map marked “Auburn Local Environmental Plan 2000 (Amendment No 17)” deposited in the office of Auburn Council.

4 Amendment of Auburn Local Environmental Plan 2000

Auburn Local Environmental Plan 2000 is amended by inserting in appropriate order in the definition of *The map* in Schedule 1 the following words:

Auburn Local Environmental Plan 2000 (Amendment No 17)



New South Wales

Bankstown Local Environmental Plan 2001 (Amendment No 24)

under the

Environmental Planning and Assessment Act 1979

I, the Minister for Planning, make the following local environmental plan under the *Environmental Planning and Assessment Act 1979*. (SRE0000133/S69)

FRANK SARTOR, M.P.,
Minister for Planning

Clause 1 Bankstown Local Environmental Plan 2001 (Amendment No 24)

Bankstown Local Environmental Plan 2001 (Amendment No 24)

under the

Environmental Planning and Assessment Act 1979

1 Name of plan

This plan is *Bankstown Local Environmental Plan 2001 (Amendment No 24)*.

2 Aims of plan

This plan aims:

- (a) to rezone the land to which this plan applies to Zone 4 (b)—Light Industrial under *Bankstown Local Environmental Plan 2001*, and
- (b) to set the maximum floor space ratio for the development at 1:1.

3 Land to which plan applies

This plan applies to land situated in the City of Bankstown, being Lot 2, DP 208588, and known as 56 Gibson Avenue, Padstow, as shown coloured purple on the map marked “Bankstown Local Environmental Plan 2001 (Amendment No 24)” deposited in the office of Bankstown City Council.

4 Amendment of Bankstown Local Environmental Plan 2001

Bankstown Local Environmental Plan 2001 is amended as set out in Schedule 1.

Bankstown Local Environmental Plan 2001 (Amendment No 24)

Amendments

Schedule 1

Schedule 1 Amendments

(Clause 4)

[1] Schedule 1 Dictionary

Insert in appropriate order in the definition of *Floor Space Ratio Map*:

Bankstown Local Environmental Plan 2001 (Amendment
No 24)—Sheet 2

[2] Schedule 1, definition of “the map”

Insert in appropriate order:

Bankstown Local Environmental Plan 2001 (Amendment
No 24)—Sheet 1



New South Wales

Hornsby Shire Local Environmental Plan 1994 (Amendment No 90)

under the

Environmental Planning and Assessment Act 1979

I, the Minister for Planning, make the following local environmental plan under the *Environmental Planning and Assessment Act 1979*. (SRE0000051/S69)

FRANK SARTOR, M.P.,
Minister for Planning

Clause 1 Hornsby Shire Local Environmental Plan 1994 (Amendment No 90)

Hornsby Shire Local Environmental Plan 1994 (Amendment No 90)

under the

Environmental Planning and Assessment Act 1979

1 Name of plan

This plan is *Hornsby Shire Local Environmental Plan 1994 (Amendment No 90)*.

2 Aims of plan

This plan aims to permit, with the consent of Hornsby Shire Council, the carrying out of development of the land to which this plan applies for the purpose of plant and equipment hire premises on land within the Business A (General) Zone, the Business B (Special) Zone, the Business E (Service Centre) Zone, the Business F (Town Centre) Zone, the Business G (Town Centre Support) Zone, the Industrial A (General) Zone and the Industrial B (Light) Zone under *Hornsby Shire Local Environmental Plan 1994*.

3 Land to which plan applies

This plan applies to all land within the local government area of Hornsby.

4 Amendment of Hornsby Shire Local Environmental Plan 1994

Hornsby Shire Local Environmental Plan 1994 is amended as set out in Schedule 1.

Hornsby Shire Local Environmental Plan 1994 (Amendment No 90)

Amendments

Schedule 1

Schedule 1 Amendments

(Clause 4)

[1] Clause 7 Zoning control table

Insert “plant and equipment hire premises;” before “public buildings;” wherever occurring under the heading “**Only With Development Consent**” in the matter relating to the Business A (General) Zone, the Business B (Special) Zone, the Business E (Service Centre) Zone, the Business G (Town Centre Support) Zone, the Industrial A (General) Zone and the Industrial B (Light) Zone in the table to the clause.

[2] Clause 7, table

Insert “plant and equipment hire premises;” before “public buildings;” under the heading “**Only With Development Consent**” where firstly occurring in the matter relating to the Business F (Town Centre) Zone.

[3] Clause 7, table

Omit the heading “**Only With Development Consent**” where secondly occurring in the matter relating to the Business F (Town Centre) Zone.

Insert instead “**Prohibited**”.

[4] Clause 23 Dictionary

Insert in alphabetical order in clause 23 (1):

plant and equipment hire premises means a building or place where plant, machinery, tools and equipment are stored and displayed and are available for hire or lease to persons for temporary use, and for the repair, service and maintenance of such items, but does not include a building or place used for one or more of the following purposes:

- (a) home entertainment equipment, such as stereo sound systems, televisions, audio visual equipment and the like,
- (b) party and function equipment, such as catering equipment, music players, tables, seating and the like,
- (c) motor showrooms.



New South Wales

Marrickville Local Environmental Plan 2001 (Amendment No 32)

under the

Environmental Planning and Assessment Act 1979

I, the Minister for Planning, make the following local environmental plan under the
Environmental Planning and Assessment Act 1979. (9039286/S69)

FRANK SARTOR, M.P.,
Minister for Planning

Clause 1 Marrickville Local Environmental Plan 2001 (Amendment No 32)

Marrickville Local Environmental Plan 2001 (Amendment No 32)

under the

Environmental Planning and Assessment Act 1979

1 Name of plan

This plan is *Marrickville Local Environmental Plan 2001 (Amendment No 32)*.

2 Aims of plan

This plan aims:

- (a) to broaden the range of permissible uses on the land to which this plan applies under *Marrickville Local Environmental Plan 2001* so as to allow, with consent, the land to be used for the purpose of vehicular and pedestrian access to and egress from the commercial properties fronting New Canterbury Road, Dulwich Hill, and
- (b) to promote the economic use of the land.

3 Land to which plan applies

This plan applies to land situated in the local government area of Marrickville, being Lot 1, DP 84386, and known as 43 Dulwich Street, Dulwich Hill, as shown coloured magenta on the map marked “Marrickville Local Environmental Plan 2001 (Amendment No 32)—Additional Uses Development and Site Specific Controls Map” deposited in the office of Marrickville Council.

4 Amendment of Marrickville Local Environmental Plan 2001

Marrickville Local Environmental Plan 2001 is amended as set out in Schedule 1.

Marrickville Local Environmental Plan 2001 (Amendment No 32)

Amendments

Schedule 1

Schedule 1 Amendments

(Clause 4)

[1] Schedule 1 Definitions

Insert in appropriate order in the definition of *the additional uses development and site specific development controls map*:

Marrickville Local Environmental Plan 2001 (Amendment No 32)—Additional Uses Development and Site Specific Development Controls Map

[2] Schedule 2 Additional uses development and site specific development controls

Insert in Columns 1 and 2, respectively, in appropriate order according to the street name and number:

43 Dulwich Street, Dulwich Hill

Lot 1, DP 84386, as shown coloured magenta on the map marked “Marrickville Local Environmental Plan 2001 (Amendment No 32)—Additional Uses Development and Site Specific Development Controls Map”.

Development for the purpose of vehicular and pedestrian access to and egress from the commercial properties fronting New Canterbury Road, Dulwich Hill.



New South Wales

Newcastle Local Environmental Plan 2003 (Amendment No 3)

under the

Environmental Planning and Assessment Act 1979

I, the Minister for Planning, make the following local environmental plan under the *Environmental Planning and Assessment Act 1979*. (N03/00248/PC)

FRANK SARTOR, M.P.,
Minister for Planning

Clause 1 Newcastle Local Environmental Plan 2003 (Amendment No 3)

Newcastle Local Environmental Plan 2003 (Amendment No 3)

under the

Environmental Planning and Assessment Act 1979

1 Name of plan

This plan is *Newcastle Local Environmental Plan 2003 (Amendment No 3)*.

2 Aims of plan

This plan aims to amend *Newcastle Local Environmental Plan 2003* to enable development for the purposes of seniors housing to be carried out with development consent in accordance with *State Environmental Planning Policy (Seniors Living) 2004* on the land to which this plan applies.

3 Land to which plan applies

This plan applies to Lot 101, DP 1041014, known as 178 Lake Road, Elernmore Vale, as shown edged heavy black on the map marked "Newcastle Local Environmental Plan 2003 (Amendment No 3)" deposited in the office of Newcastle City Council.

4 Amendment of Newcastle Local Environmental Plan 2003

Newcastle Local Environmental Plan 2003 is amended as set out in Schedule 1.

Newcastle Local Environmental Plan 2003 (Amendment No 3)

Amendment

Schedule 1

Schedule 1 Amendment

(Clause 4)

Schedule 8 Development for certain additional purposes

Insert at the end of the Schedule:

- | | |
|---|--|
| <p>Lot 101, DP 1041014, known as 178 Lake Road, Elernmore Vale, as shown edged heavy black on the map marked "Newcastle Local Environmental Plan 2003 (Amendment No 3)"</p> | <p>Seniors housing (within the meaning of <i>State Environmental Planning Policy (Seniors Living) 2004</i>), comprising a maximum of 255 self-contained dwellings, subject to the following conditions:</p> <ul style="list-style-type: none"> (a) compliance with <i>State Environmental Planning Policy (Seniors Living) 2004</i> as if that policy (clause 4 excepted) applied to the land, (b) the making of a development application to the Council within 5 years after the date of gazettal of <i>Newcastle Local Environmental Plan 2003 (Amendment No 3)</i>, (c) an appropriate Asset Protection Zone (APZ), as determined by the NSW Rural Fire Service, to be provided wholly within the boundaries of the land. |
|---|--|



New South Wales

Pittwater Local Environmental Plan 1993 (Amendment No 78)

under the

Environmental Planning and Assessment Act 1979

I, the Minister for Planning, make the following local environmental plan under the *Environmental Planning and Assessment Act 1979*. (SRE0000089/S69)

FRANK SARTOR, M.P.,
Minister for Planning

Pittwater Local Environmental Plan 1993 (Amendment No 78)

Clause 1

Pittwater Local Environmental Plan 1993 (Amendment No 78)

under the

Environmental Planning and Assessment Act 1979

1 Name of plan

This plan is *Pittwater Local Environmental Plan 1993 (Amendment No 78)*.

2 Aims of plan

This plan aims to amend *Pittwater Local Environmental Plan 1993* to permit, with the consent of Pittwater Council, the carrying out of development on the land to which this plan applies for the purposes of a veterinary clinic and an ancillary dwelling.

3 Land to which plan applies

This plan applies to Lot 2, DP 37857, No 22 Park Street, Mona Vale, as shown edged heavy black on the map marked “Pittwater Local Environmental Plan 1993 (Amendment No 78)” deposited in the office of Pittwater Council.

4 Amendment of Pittwater Local Environmental Plan 1993

Pittwater Local Environmental Plan 1993 is amended by inserting at the end of Schedule 10 the following words:

Lot 2, DP 37857, No 22 Park Street, Mona Vale, as shown edged heavy black on the map marked “Pittwater Local Environmental Plan 1993 (Amendment No 78)”—
veterinary clinic and ancillary dwelling.



New South Wales

Port Stephens Local Environmental Plan 2000 (Amendment No 20)

under the

Environmental Planning and Assessment Act 1979

I, the Minister for Planning, make the following local environmental plan under the *Environmental Planning and Assessment Act 1979*. (NEW0000157/S69)

FRANK SARTOR, M.P.,
Minister for Planning

Clause 1 Port Stephens Local Environmental Plan 2000 (Amendment No 20)

Port Stephens Local Environmental Plan 2000 (Amendment No 20)

under the

Environmental Planning and Assessment Act 1979

1 Name of plan

This plan is *Port Stephens Local Environmental Plan 2000 (Amendment No 20)*.

2 Aims of plan

This plan aims:

- (a) to rezone part of the land to which this plan applies (being all land in the village of Hinton that is currently within Zone No 2 (a) (the Residential "A" Zone)) to Zone No 1 (c3) (the Rural Small Holdings "C3" Zone) under *Port Stephens Local Environmental Plan 2000 (the 2000 plan)*, and
- (b) to rezone part of the land so as to adjust the zone boundary between Zone No 1 (a) (the Rural Agriculture "A" Zone) and Zone No 1 (c3) (the Rural Small Holdings "C3" Zone) under the 2000 plan in certain locations to match the physical boundaries, and
- (c) to prohibit any further development for the purposes of dual occupancy housing and urban housing in the village of Hinton within Zone No 1 (c3) (the Rural Small Holdings "C3" Zone) because of the risk of flooding in, and around, the village of Hinton.

3 Land to which plan applies

- (1) To the extent that this plan rezones land, it applies to land in the local government area of Port Stephens in the village of Hinton, as shown edged heavy black and lettered "1 (a)" or "1 (c3)" on the map marked "Port Stephens Local Environmental Plan 2000 (Amendment No 20)" deposited in the office of Port Stephens Council.
- (2) To the extent that this plan prohibits certain development, it applies to land in the village of Hinton within Zone No 1 (c3) (the Rural Small Holdings "C3" Zone) under the 2000 plan.

Port Stephens Local Environmental Plan 2000 (Amendment No 20)

Clause 4

4 Amendment of Port Stephens Local Environmental Plan 2000

Port Stephens Local Environmental Plan 2000 is amended as set out in Schedule 1.

Port Stephens Local Environmental Plan 2000 (Amendment No 20)

Schedule 1 Amendments

Schedule 1 Amendments

(Clause 4)

[1] Clause 14B

Insert after clause 14A:

14B Development in Zone No 1 (c3) in Hinton

- (1) This clause applies to all land within Zone No 1 (c3) in the village of Hinton.
- (2) Despite any other provision of this plan, the consent authority may consent to the erection of one but not more than one dwelling on a lot of land to which this clause applies:
 - (a) that is less than 3,500 square metres in area, and
 - (b) that was created by a subdivision for which development consent was granted before the commencement of *Port Stephens Local Environmental Plan 2000 (Amendment No 20)*.

[2] Dictionary

Insert in appropriate order in the definition of *the map*:

Port Stephens Local Environmental Plan 2000 (Amendment No 20)



New South Wales

Richmond River Local Environmental Plan 1992 (Amendment No 30)

under the

Environmental Planning and Assessment Act 1979

I, the Minister for Planning, make the following local environmental plan under the *Environmental Planning and Assessment Act 1979*. (GRA6323315/PC)

FRANK SARTOR, M.P.,
Minister for Planning

Clause 1 Richmond River Local Environmental Plan 1992 (Amendment No 30)

Richmond River Local Environmental Plan 1992 (Amendment No 30)

under the

Environmental Planning and Assessment Act 1979

1 Name of plan

This plan is *Richmond River Local Environmental Plan 1992 (Amendment No 30)*.

2 Aims of plan

This plan aims to insert a definition of **storey** into *Richmond River Local Environmental Plan 1992* so as to allow for the provision of basement level carparking to be taken into consideration in the definition.

3 Land to which plan applies

This plan applies to all land to which *Richmond River Local Environmental Plan 1992* applies.

4 Amendment of Richmond River Local Environmental Plan 1992

Richmond River Local Environmental Plan 1992 is amended by inserting in clause 5 (1) in alphabetical order the following definition:

STOREY means the space within a building between one floor level and the floor level next above or, if there is no floor level next above, the ceiling or roof above, but does not include:

- (a) space used for carparking, laundries or storerooms, if the ceiling space does not protrude more than 1.2 metres as measured vertically above the natural ground level immediately below, or
- (b) the whole or any part of a roof used as an uncovered garden, terrace or deck.

For the purpose of counting the number of storeys in a building, the number is to be the maximum number of storeys of the building which may be intersected by the same vertical line, not being a line which passes through any wall of the building.



New South Wales

Warringah Local Environmental Plan 2000 (Amendment No 15)

under the

Environmental Planning and Assessment Act 1979

I, the Minister for Planning, make the following local environmental plan under the *Environmental Planning and Assessment Act 1979*. (SRE0000012/S69)

FRANK SARTOR, M.P.,
Minister for Planning

Clause 1 Warringah Local Environmental Plan 2000 (Amendment No 15)

Warringah Local Environmental Plan 2000 (Amendment No 15)

under the

Environmental Planning and Assessment Act 1979

1 Name of plan

This plan is *Warringah Local Environmental Plan 2000 (Amendment No 15)*.

2 Aims of plan

This plan aims to ensure that residential subdivision is carried out in a way that facilitates the use of solar power on the resulting allotments and to omit certain requirements as to conservation of water and energy that duplicate those of the BASIX scheme for residential development.

3 Land to which plan applies

This plan applies to the whole of the land to which *Warringah Local Environmental Plan 2000* applies.

4 Amendment of Warringah Local Environmental Plan 2000

Warringah Local Environmental Plan 2000 is amended as set out in Schedule 1.

Warringah Local Environmental Plan 2000 (Amendment No 15)

Amendments

Schedule 1

Schedule 1 Amendments

(Clause 4)

[1] Clause 68 Conservation of energy and water

Omit the sixth and seventh dot point paragraphs, beginning “the consent authority must consider ...” and “Hot water systems installed ...”, respectively.

Insert instead:

- subdivision of land must be generally in accordance with the guidelines set out in the document published by the former Sustainable Energy Development Authority under the title *Solar Access for Lots: Guidelines for Residential Subdivision*, copies of which are available at the offices of the Council.

[2] Schedule 12 Requirements for complying development

Omit from Part A the heading **Energy efficiency** and the matter appearing under that heading.

[3] Schedule 12, Part A

Insert in appropriate order in the matter appearing under the heading **Compliance with general principles**:

- clause 68—Conservation of energy and water



New South Wales

Warringah Local Environmental Plan 2000 (Amendment No 16)

under the

Environmental Planning and Assessment Act 1979

I, the Minister for Planning, make the following local environmental plan under the *Environmental Planning and Assessment Act 1979*. (SRE0000022/S69)

FRANK SARTOR, M.P.,
Minister for Planning

Clause 1 Warringah Local Environmental Plan 2000 (Amendment No 16)

Warringah Local Environmental Plan 2000 (Amendment No 16)

under the

Environmental Planning and Assessment Act 1979

1 Name of plan

This plan is *Warringah Local Environmental Plan 2000 (Amendment No 16)*.

2 Aim of plan

The aim of this plan is:

- (a) to remove the public open space identification from certain land to which *Warringah Local Environmental Plan 2000* applies, and identify it differently, and
- (b) to identify certain other land to which that plan applies as public open space.

3 Land to which plan applies

This plan applies to those parts of the lands known as the following that are shown edged heavy black on the map marked “Warringah Local Environmental Plan 2000 (Amendment No 16) Sheet 1–32” deposited in the office of Warringah Council:

- (a) Bushey Place, Dee Why,
- (b) Carrington Avenue, Cromer,
- (c) Carrington Parade, Curl Curl,
- (d) Devitt Street, Narrabeen,
- (e) Edgar Street, Curl Curl,
- (f) Edgecliffe Boulevard, Collaroy Plateau,
- (g) Griffin Road, North Curl Curl,
- (h) King Street, Manly Vale,
- (i) Manning Street, North Balgowlah,
- (j) Monash Parade, Dee Why,
- (k) Mons Road, North Balgowlah,
- (l) Oaks Avenue, Dee Why,

Warringah Local Environmental Plan 2000 (Amendment No 16)

Clause 4

-
- (m) Pittwater Road, Collaroy,
 - (n) Robertson Street, Narrabeen,
 - (o) Tanderra Place, Curl Curl,
 - (p) The Drive, Harbord,
 - (q) Wattle Road, North Manly,
 - (r) Wyadra Avenue, North Manly,
 - (s) John Oxley Drive, Frenchs Forest (being adjacent to Kens Road),
 - (t) John Oxley Drive, Frenchs Forest (being south of Merrilee Crescent),
 - (u) Macfarlane Street, Davidson (being adjacent to Prahran Avenue and Maitland Street),
 - (v) 6 Starkey Street, Forestville Village (part Lot 1, DP 1037200),
 - (w) Berry Reserve, Narrabeen (Lot 27, DP 12600),
 - (x) Collaroy Street, Collaroy (Lot 5, DP 539505),
 - (y) Corymbia Circuit, Oxford Falls (Lots 88–94, DP 869624 and Lot 4, DP 869624),
 - (z) Madison Way, Allambie Heights (Lot 29, DP 1022237 and part Lot 30, DP 1022237),
 - (aa) Ocean Street, Narrabeen (Lot 8, Section 63, DP 5768),
 - (ab) Wakehurst Parkway, Frenchs Forest (Lot 1, DP 1037868),
 - (ac) Berry Reserve, Narrabeen (Lot 7191, DP 1048304, Lot 7057, DP 1057679 and Lot 1, DP 12600).

4 Amendment of Warringah Local Environmental Plan 2000

Warringah Local Environmental Plan 2000 is amended as set out in Schedule 1.

Warringah Local Environmental Plan 2000 (Amendment No 16)

Schedule 1 Amendment

Schedule 1 Amendment

(Clause 4)

Dictionary

Insert in appropriate order in the definition of *the map*:

Warringah Local Environmental Plan 2000 (Amendment No 16),
Sheets 1–32



New South Wales

Yarrowlumla Local Environmental Plan 2002 (Amendment No 9)

under the

Environmental Planning and Assessment Act 1979

I, the Minister for Planning, make the following local environmental plan under the *Environmental Planning and Assessment Act 1979*. (QUE0000230/S69)

FRANK SARTOR, M.P.,
Minister for Planning

Clause 1 Yarrowlumla Local Environmental Plan 2002 (Amendment No 9)

Yarrowlumla Local Environmental Plan 2002 (Amendment No 9)

under the

Environmental Planning and Assessment Act 1979

1 Name of plan

This plan is *Yarrowlumla Local Environmental Plan 2002 (Amendment No 9)*.

2 Aims of plan

This plan aims to reclassify the land to which this plan applies from community land to operational land within the meaning of the *Local Government Act 1993*.

3 Land to which plan applies

This plan applies to land situated in the local government area of Palerang, being Lot 3, DP 830878, Majara Street, Bungendore, Parish of Wamboin, as shown edged heavy black on the map marked “Yarrowlumla Local Environmental Plan 2002 (Amendment No 9)” deposited in the office of Palerang Council.

4 Amendment of Yarrowlumla Local Environmental Plan 2002

Yarrowlumla Local Environmental Plan 2002 is amended by inserting in Part 3 of Schedule 2 the following words:

Locality	Description
Bungendore	
Majara Street	Lot 3 DP 830878, Parish of Wamboin, as shown edged heavy black on the map marked “Yarrowlumla Local Environmental Plan 2002 (Amendment No 9)”.

Department of Primary Industries

STOCK DISEASES REGULATION 2004

Order Pursuant to Clause 16

Exemptions from the Requirement for Stock to be
Identified for Transaction Purposes

I, BARRY DESMOND BUFFIER, Director-General of the NSW Department of Primary Industries, pursuant to Clause 16(4)(h) of the Stock Diseases Regulation 2004 (“the Regulation”) do hereby:

1. revoke the Order published in *New South Wales Government Gazette* No. 82 of 1 July 2005 on pages 3559-3560, and any order revived as a result of this revocation; and
2. exempt from the application of Part 3 Division 2 of the Regulation the sale or purchase or sending of stock in the circumstances specified in Schedule 1.

SCHEDULE 1

1.1 Stock consigned directly for export;

OR

1.2 Stock consigned directly from a property to an abattoir that receives stock exclusively from that property;

OR

1.3 Stock that:

- (i) is from a cattle herd accredited under the National Feedlot Accreditation Scheme, or the European Union Cattle Accreditation Scheme, or CATTLE CARE, or from a dairy farm within the meaning of the Food Regulation 2004, and
- (ii) is consigned directly to an abattoir from the property, and
- (iii) has a management tag securely attached to the animal’s ear, and
- (iv) the relevant property identification code is legibly printed on the management tag;

OR

1.4 Stock that is:

- (i) a bobby calf, being a calf of less than 6 weeks of age that is not accompanied by its dam, and
- (ii) identified with a permanent identifier in accordance with Part 3 Division 4 of the Regulation;

OR

1.5 Stock that is:

- (i) identified with a permanent identifier in accordance with Part 3 Division 4 of the Regulation, and
- (ii) sent, sold or purchased as store or breeding stock for the purposes of restocking a property in accordance with the prior approval of a Senior Regional Animal Health Manager or Regional Animal Health Leader;

OR

1.6 Stock that is:

- (i) identified with a permanent identifier in accordance with Part 3 Division 4 of the Regulation, and
- (ii) sent directly to an abattoir with the prior approval of a food inspector or a person employed by the Australian Quarantine and Inspection Service.

Note: This order applies to cattle and pigs. It ceases to apply to cattle on and after 1 July 2006.

This Order commences on 1 January 2006.

Dated this 20th day of December 2005.

B. D. BUFFIER,
Director-General

STOCK DISEASES REGULATION 2004

Order Pursuant to Clauses 20 and 21

Approval and Use of Permanent Identifiers for Cattle

I, BARRY DESMOND BUFFIER, Director-General of the NSW Department of Primary Industries, pursuant to clauses 20 and 21 of the Stock Diseases Regulation 2004 (“the Regulation”) do hereby:

1. revoke the Order published in *New South Wales Government Gazette* No. 111 of 1 July 2004 on page 5579, and any order revived as a result of this revocation; and
2. order that the types of identifiers to be permanently attached to cattle specified in Schedule 1 are approved; and
3. order that the manner of attachment and use of identifiers for the permanent identification of cattle specified in Schedule 2 are approved.

Definitions

“breeder device” means a permanent identifier which carries the property identification code of the property of birth

“post-breeder device” means a permanent identifier which carries a property identification code of a property other than the property of birth.

“standard” means the permanent identification device standard for cattle as approved from time to time by the standards committee.

“standards committee” means the SAFEMEAT NLIS standards committee.

SCHEDULE 1

Type and Specifications of Identifiers for the Permanent
Identification of Cattle

Pursuant to Clause 20(1) of the Regulation, devices that are approved by the standards committee for use as breeder or post-breeder devices for cattle are approved as identifiers for cattle for the purposes of Division 4 of Part 3 of the Regulation.

SCHEDULE 2

Manner of Attachment and Use of Identifiers for the
Permanent Identification of Cattle

1. Pursuant to Clauses 20(2) and 21 of the Regulation, an identifier approved pursuant to Schedule 1 of this Order must be attached and used in the following manner:
 - (i) a breeder device may only be attached to cattle:

- (a) that does not already have a permanent identifier attached, and
 - (b) that has been born on the property to which the property identification code on the identifier has been assigned, and
 - (c) that is located on that property at the time the identifier is attached to the stock; and
 - (d) by securely attaching the permanent identifier to an ear of the stock in accordance with the manufacturer's instructions.
- (ii) a post-breeder device may only be attached to cattle:
- (a) that does not already have a permanent identifier attached, and
 - (b) that is located on the property to which the property identification code on the identifier has been assigned at the time the identifier is attached to the stock, and
 - (c) by securely attaching the permanent identifier to an ear of the stock in accordance with the manufacturer's instructions.

Note: It is strongly recommended that the identifier be attached to the right (off-side) ear of the cattle.

2. (i) A person may use an approved identifier in a manner other than that specified in paragraph 1(i) or (ii) of this Order if an inspector or district registrar has authorised the identification of cattle with a permanent identifier that contains a property identification code assigned to a property other than the property on which the cattle are now located and the cattle are identified in accordance with the inspector's or district registrar's authorisation.
- (ii) Any such inspector's or district registrar's authorisation must specify
- (a) the type of identifier to be used and the property identification code on that identifier, and
 - (b) if the cattle is already identified with a permanent identifier, that that permanent identifier must first be removed, and
 - (c) the period of time within which the cattle must be identified.

This Order commences on 1 January 2006.

Dated this 20th day of December 2005.

B. D. BUFFIER,
Director-General

STOCK DISEASES REGULATION 2004

Order Pursuant to Clauses 20 and 21

Approval and Use of Permanent Identifiers for Sheep and Goats

I, BARRY DESMOND BUFFIER, Director-General of the NSW Department of Primary Industries, pursuant to Clauses 20 and 21 of the Stock Diseases Regulation 2004 ("the Regulation") do hereby:

1. revoke the Order pursuant to Clause 18 published in the *New South Wales Government Gazette* No. 111 of 1 July 2004 on page 5580, and the Order pursuant

to Clause 18 and Clause 40 published in *New South Wales Government Gazette* on 17 December 2004, on page 9495, and any order revived as a result of these revocations; and

2. order that the types of identifiers to be permanently attached to sheep and goats specified in Schedule 1 are approved; and
3. order that the manner of attachment and use of identifiers for the permanent identification of sheep and goats specified in Schedule 2 are approved.

Definitions

"breeder tag" means a permanent identifier which carries the property identification code of the property of birth

"post-breeder tag" means a permanent identifier which carries a property identification code of a property other than the property of birth.

"standard" means the tag standard for sheep as approved from time to time by the SAFEMEAT NLIS standards committee.

"T-tag" means a permanent identifier that is printed with a property identification code and the symbol "T".

"terminal cross-bred lamb" means a lamb that is the progeny of a mating between sheep of different breeds, is of no more than 50% merino extraction, has not yet cut its first permanent tooth, and is either a desexed male or a female that is not destined for breeding.

"V-tag" means a permanent identifier that is printed with a property identification code and the symbol "V".

SCHEDULE 1

Type and Specifications of Identifiers for the Permanent Identification of Sheep and Goats

Pursuant to Clause 20(1) of the Regulation, identifiers for the permanent identification of sheep or goats must:

- (i) be made of durable plastic, and
- (ii) have the property identification code of the property to which the identifier relates, and the "T" or "V" symbol (if applicable), machine imprinted in a contrasting colour in characters at least 5 millimetres high on a face that will be readable when the tag is attached to an animal, and
- (iii) if a post-breeder tag, be pink in colour, and
- (iv) be designed to be securely attached to the ear of a sheep or goat.

Note: The use of the year of birth colour scheme for breeder tags, as specified in the standard, is strongly recommended.

SCHEDULE 2

Manner of Attachment and Use of Identifiers for the Permanent Identification of Sheep and Goats

1. Pursuant to Clauses 20(2) and 21 of the Regulation, an identifier approved pursuant to Schedule 1 of this Order must be used in the following manner:

- (i) a breeder tag may only be attached only to sheep or goats that
 - (a) do not already have a permanent identifier attached, and

- (b) have been born on the property to which the property identification code on the identifier has been assigned, and
- (c) are located on that property at the time the identifier is attached to the sheep or goat;
- (ii) a post-breeder tag may only be attached to sheep or goats that are located on the property to which the property identification code on the identifier has been assigned at the time the identifier is attached to the sheep or goat

Note: a post-breeder tag may be attached to a sheep or goat that already has a breeder tag or one or more post-breeder tags.

- (iii) a T-tag may only be attached to a terminal cross-bred lamb;
 - (iv) a V-tag may only be attached to a sheep that has been vaccinated against Johnne's disease in accordance with an order under the Stock Medicines Act 1989;
 - (v) the identifier must be securely attached to an ear of the sheep or goat in a way that allows the property identification code and the "T" or "V" symbol (if applicable) to be read once the identifier is attached.
2. (i) A person may use an approved identifier in a manner other than that specified in paragraph 1(i) or (ii) of this Order if an inspector or district registrar has authorised the identification of a sheep or goat with a permanent identifier that contains a property identification code assigned to a property other than the property on which the sheep or goat are now located and the sheep or goat are identified in accordance with the inspector's or district registrar's authorisation.
- (ii) The inspector's or district registrar's authorisation must specify:
- (a) the type of identifier to be used and the property identification code on that identifier, and
 - (c) if the sheep or goat is already identified with a permanent identifier or identifiers, whether that permanent identifier or those identifiers must first be removed, and
 - (d) the period of time within which the sheep or goat must be identified.

This Order commences on 1 January 2006.

Dated this 20th day of December 2005.

B. D. BUFFIER,
Director-General

STOCK DISEASES REGULATION 2004

Order Pursuant to Clause 26

Exemptions from the Requirement for Goats to be Identified with a Permanent Identifier and for Information to be Provided on Arrival of Goats at a Saleyard, Abattoir or Property

I, BARRY DESMOND BUFFIER, Director-General of the NSW Department of Primary Industries pursuant to Clause 26 of the Stock Diseases Regulation 2004 ("the Regulation")

do hereby order that a person or class of persons specified in Schedule 1 are exempt from the specified provisions in that Schedule.

SCHEDULE 1

1. The following persons or class of persons are exempt from Clause 22(1) of the Regulation (requirement to identify goats):

- (i) owners or persons in charge of goats,
- (ii) stock and station agents,
- (iii) sellers and buyers of goats, and
- (iv) owners or persons in charge of an abattoir

where those persons are dealing with or handling goats that are:

- 1.1 (i) moved directly from the property on which the goats are born to an abattoir for slaughter, and
- (ii) the owner of the goats is paid by the processor on the basis of the weight and grade of the carcass ('over the hooks');

OR

- 1.2 (i) moved directly from the property on which the goats are born (the 'previous property') to a depot, and
- (ii) subsequently moved directly from the depot to an abattoir for slaughter, and
- (iii) the owner of the goats at the time the stock left the previous property is paid by the processor on the basis of weight and grade of the carcass ('over the hooks');

OR

- 1.3 (i) moved directly from a property in the Western Division of New South Wales to
- (a) another place within the Western Division, or
- (b) an abattoir, directly or via a depot, for slaughter;

OR

- 1.4 (i) moved directly between different parts of the same property across or along a public road, and
- (ii) moved in accordance with the provisions of the Rural Lands Protection Act 1998, either
- (a) in a vehicle and accompanied by a transported stock statement, or
- (b) by walking in accordance with a stock permit, or
- (c) as otherwise authorised under that Act;

OR

- 1.5 (i) moved to a contiguous property and returned to the original property within 7 days;

OR

- 1.6 (i) a single goat moved directly from a property to an abattoir for slaughter and the carcass is returned to the owner of the goat for their personal consumption or use;

OR

- 1.7 (i) moved directly to a knackery that is licensed under the Food Act 2003;

OR

- 1.8 (i) owned by a mobile exhibition or animal display establishment that is licensed under the Exhibited Animals Protection Act 1986, and
 (ii) not moved to a saleyard or abattoir, and
 (iii) not sold;

OR

- 1.9 (i) both unweaned and unmarked, and
 (ii) moved with its doe in accordance with a permit under section 7(6) of the Stock Diseases Act 1923;

OR

- 1.10 (i) located on a property that either does not have a property identification code or where it is not reasonably practical to attach a permanent identifier, and
 (ii) moved directly from the property to another place in accordance with a permit under section 7(6) of the Stock Diseases Act 1923 or a stock permit under section 101 of the Rural Lands Protection Act 1998, and
 (iii) identified after arrival at the other place with a permanent identifier in accordance with clause 21 of the Regulation before the goat is sold or slaughtered, or within 7 days of arrival, or before the goat leaves that place, whichever is the sooner;

OR

- 1.11 (i) born while on agistment on a property that is not owned or occupied by the owner of the goat, and
 (ii) moved directly to a property owned or occupied by the owner of the goat (the 'current property') in accordance with a permit under section 7(6) of the Stock Diseases Act 1923, and
 (iii) identified after arrival at the current property with a permanent identifier in accordance with clause 21 of the Regulation within 7 days of arrival, or before the goat leaves the current property, whichever is the sooner;

OR

- 1.12 (i) sent to a saleyard for sale or to any other place, and
 (ii) identified in accordance with clause 21 of the Regulation at the time the goat was sent but has subsequently lost that identifier;

OR

- 1.13 (i) located on a property that is affected by an emergency that necessitates the urgent movement of goat from the property, and
 (ii) moved directly from the property to another place in accordance with a permit under section 7(6) of the Stock Diseases Act 1923, and
 (iii) identified after arrival at the other place with a permanent identifier in accordance with clause 21 of the Regulation before the goat is sold or slaughtered, or before the goat leaves that place, unless the goat is returned directly to the previous property.

2. The following persons or class of persons are exempt from Part 3 Division 4 Subdivision 4 of the Regulation (Information in relation to goats):

- (i) owners or persons in charge of goats;

where those persons are dealing with or handling goats that is or are:

- 2.1 (i) moved to a contiguous property and returned to the original property within 7 days;

OR

- 2.2 (i) owned by a mobile exhibition or animal display establishment that is licensed under the Exhibited Animals Protection Act 1986, and
 (ii) not moved to a saleyard or abattoir, and
 (iii) not sold.

This Order commences on 1 January 2006 and expires on 31 December 2008.

Dated this 20th day of December 2005.

B. D. BUFFIER,
 Director-General

STOCK DISEASES (GENERAL) REGULATION 2004

Order Pursuant to Clause 26

Exemptions from the Requirement for Sheep to be Identified with a Permanent Identifier and for Information to be Provided on Arrival of Sheep at a Saleyard, Abattoir or Property

I, BARRY DESMOND BUFFIER, Director-General of the NSW Department of Primary Industries, pursuant to Clause 26 of the Stock Diseases Regulation 2004 ("the Regulation"), do hereby order that a person or class of persons specified in Schedule 1 are exempt from the specified provisions in that Schedule.

SCHEDULE 1

1. The following persons or class of persons are exempt from Clause 22(1) of the Regulation (requirement to identify sheep):

- (i) owners or persons in charge of sheep,

- (ii) stock and station agents,

- (iii) sellers and buyers of sheep, and

- (iv) owners or persons in charge of an abattoir;

where those persons are dealing with or handling sheep that is or are:

- 1.1 (i) moved directly from the property on which the sheep are born to an abattoir for slaughter, and

- (ii) the owner of the sheep is paid by the processor on the basis of the weight and grade of the carcass ('over the hooks');

OR

- 1.2 (i) moved directly between different parts of the same property across or along a public road, and

- (ii) moved in accordance with the provisions of the Rural Lands Protection Act 1998, either

- (a) in a vehicle and accompanied by a transported stock statement, or
- (b) by walking in accordance with a stock permit, or
- (c) as otherwise authorised under that Act;

OR

- 1.3 (i) moved to a contiguous property and returned to the original property within 7 days;

OR

- 1.4 (i) a single sheep moved directly from a property to an abattoir for slaughter and the carcass is returned to the owner of the sheep for their personal consumption or use;

OR

- 1.5 (i) moved directly to a knackery that is licensed under the Food Act 2003;

OR

- 1.6 (i) owned by a mobile exhibition or animal display establishment that is licensed under the Exhibited Animals Protection Act 1986, and
- (ii) not moved to a saleyard or abattoir, and
- (iii) not sold;

OR

- 1.7 (i) both unweaned and unmarked, and
- (ii) moved with its ewe in accordance with a permit under section 7(6) of the Stock Diseases Act 1923;

OR

- 1.8 (i) born while on agistment on a property that is not owned or occupied by the owner of the sheep, and
- (ii) moved directly to a property owned or occupied by the owner of the sheep (the 'current property') in accordance with a permit under section 7(6) of the Stock Diseases Act 1923, and
- (iii) identified after arrival at the current property with a permanent identifier in accordance with clause 21 of the Regulation within 7 days of arrival, or before the stock leaves the current property, whichever is the sooner;

OR

- 1.9 (i) located on a property that either does not have a property identification code or where it is not reasonably practical to attach a permanent identifier, and
- (ii) moved directly from the property to another place in accordance with a permit under section 7(6) of the Stock Diseases Act 1923 or a stock permit under section 101 of the Rural Lands Protection Act 1998, and
- (iii) identified after arrival at the other place with a permanent identifier in accordance with clause 21 of the Regulation before the sheep is sold or slaughtered, or within 7 days of arrival, or before the sheep leaves that place, whichever is the sooner;

OR

- 1.10 (i) sent to a saleyard for sale or to any other place, and
- (ii) identified in accordance with clause 21 of the Regulation at the time the sheep was sent but has subsequently lost that identifier;

OR

- 1.11 (i) located on a property that is affected by an emergency that necessitates the urgent movement of sheep from the property, and
- (ii) moved directly from the property to another place in accordance with a permit under section 7(6) of the Stock Diseases Act 1923, and
- (iii) identified after arrival at the other place with a permanent identifier in accordance with clause 21 of the Regulation before the sheep is sold or slaughtered, or before the sheep leaves that place, unless the sheep is returned directly to the previous property.

- 2. The following persons or class of persons are exempt from Part 3 Division 4 Subdivision 4 of the Regulation (Information in relation to sheep):

- (i) owners or persons in charge of sheep;

where those persons are dealing with or handling sheep that is or are:

- 2.1 (i) moved to a contiguous property and returned to the original property within 7 days;

OR

- 2.2 (i) owned by a mobile exhibition or animal display establishment that is licensed under the Exhibited Animals Protection Act 1986, and
- (ii) not moved to a saleyard or abattoir, and
- (iii) not sold.

This Order commences on 1 January 2006 and expires on 31 December 2008.

Dated this 20th day of December 2005.

B. D. BUFFIER,
Director-General

STOCK DISEASES REGULATION 2004

Order Pursuant to Clause 13A(2)

Forms to be Used to Provide Information

I, BARRY DESMOND BUFFIER, Director-General of the NSW Department of Primary Industries, pursuant to Clause 13A(2) of the Stock Diseases Regulation 2004 ("the Regulation"), do hereby order that information required to be provided to a person other than the authorised administrator under Part 3 of the Regulation must be provided in the form specified in Schedule 1.

SCHEDULE 1

Forms to be Used to Provide Information to Persons other than the Authorised Administrator

- (i) a transported stock statement that is approved in accordance with Part 10A of the Rural Lands Protection Act 1998, or

- (ii) a national vendor declaration and waybill that is approved from time to time by SAFEMEAT, or
- (iii) a health statement that is approved for use under the Stock Diseases Act 1923 or that is published on the Department of Primary Industries web site at the time or during the six months preceding the commencement of the movement of the stock, or
- (iv) a post-sale summary that contains the information prescribed in clause 25F(1) and that has been provided in accordance with clause 25F(4) of the Regulation, or
- (v) a stock permit that has been issued under section 101 of the Rural Lands Protection Act 1998, or
- (vi) a permit that has been issued under section 7(6) of the Stock Diseases Act 1923.

Note: The Department of Primary Industries web site is www.dpi.nsw.gov.au.

This Order commences on 1 January 2006.

Dated this 20th day of December 2005.

B. D. BUFFIER,
Director-General

STOCK DISEASES REGULATION 2004

Order Pursuant to Clause 26

Exemptions from the Requirement for Cattle to be Identified with a Permanent Identifier and for Information to be Provided to the Authorised Administrator of the Permanent Identification Register

I, BARRY DESMOND BUFFIER, Director-General of the NSW Department of Primary Industries, pursuant to Clause 26 of the Stock Diseases Regulation 2004 ("the Regulation"), do hereby:

1. revoke the Order published in *New South Wales Government Gazette* No. 77 on 24 June 2005, at pages 3121-3122 and any order revived as a result of this revocation; and
2. order that a person or class of persons specified in Schedule 1 are exempt from the specified provisions in that Schedule.

SCHEDULE 1

1. The following persons or class of persons are exempt from Clause 22(3) of the Regulation (requirement to identify cattle):
 - (i) owners or persons in charge of cattle,
 - (ii) sellers or buyers or persons in possession of cattle,
 - (iii) owners or persons in charge of a saleyard,
 - (iv) owners or persons in charge of an abattoir, and
 - (v) stock and station agents;

where those persons are dealing with or handling cattle that is or are:

- 1.1 (i) a bull that was born before 1 July 2004 and weighs more than 750 kilograms, and

- (ii) (if sent to a saleyard for sale or an abattoir for slaughter) identified with a tail tag that is printed with the property identification code of the last property on which the animal was kept, or a special identifier that is a tail tag;

OR

- 1.2 (i) of such a size or disposition that it is impractical or unsafe to attach a permanent identifier, and
- (ii) moved in accordance with a permit under section 7(6) of the Stock Diseases Act 1923, and
- (iii) (if sent to a saleyard for sale or an abattoir for slaughter) identified with a tail tag that is printed with the property identification code of the last property on which the animal was kept, or a special identifier that is a tail tag;

OR

- 1.3 (i) moved directly between different parts of the same property across or along a public road, and
- (ii) moved in accordance with the provisions of the Rural Lands Protection Act 1998, either
 - (a) in a vehicle and accompanied by a transported stock statement, or
 - (b) by walking in accordance with a stock permit; or
 - (c) as otherwise authorised under that Act;

OR

- 1.4 (i) moved to a contiguous property and returned to the original property within 7 days;

OR

- 1.5 (i) moved to a cattle tick dip in accordance with a permit issued under section 7(6) of the Stock Diseases Act 1923 or with the conditions of quarantine imposed under that Act;

OR

- 1.6 (i) a single animal moved directly from a property to an abattoir for slaughter, and
- (ii) identified with a special identifier before movement or slaughter, and
- (iii) the carcass is returned to the owner of the animal for their personal consumption or use;

OR

- 1.7 (i) owned by a mobile exhibition or animal display establishment that is licensed under the Exhibited Animals Protection Act 1986, and
- (ii) not moved to a saleyard or abattoir, and
- (iii) not sold;

OR

- 1.8 (i) located on a property that either does not have a property identification code or where it is not reasonably practical to attach a permanent identifier, and
- (ii) moved directly from the property to another place in accordance with a permit under section 7(6) of the Stock Diseases Act 1923 or a stock permit under section 101 of the Rural Lands Protection Act 1998, and

- (iii) identified after arrival at the other place with a permanent identifier in accordance with clause 21 of the Regulation before the stock is sold or slaughtered, or within 7 days of arrival, or before the stock leaves that place, whichever is the sooner;

OR

- 1.9 (i) sent from a property to a saleyard for sale or to any other place, and
- (ii) identified in accordance with Clause 21 of the Regulation at the time the cattle was sent but has subsequently lost that identifier, and
- (iii) identified after arrival at the saleyard or other place in accordance with Clause 21 of the Regulation
 - (a) with a special identifier before the cattle leaves the saleyard, or
 - (b) with a permanent identifier before the cattle leave the other place unless the cattle is returned directly to the property;

OR

- 1.10 (i) located on a property that is affected by an emergency that necessitates the urgent movement of cattle from the property, and
- (ii) moved directly from the property to another place in accordance with a permit under section 7(6) of the Stock Diseases Act 1923, and
- (iii) identified after arrival at the other place with a permanent identifier in accordance with clause 21 of the Regulation before the cattle is sold or slaughtered, or before the cattle leaves that place, unless the cattle is returned directly to the property.

2. The owners or persons in charge of an abattoir are exempt from Clause 25A of the Regulation (information in relation to cattle at abattoir) where those persons:

- 2.1 (i) are dealing with or handling cattle that is sent to an abattoir that is licensed as a knackery in accordance with the Food Act 2003, and
- (ii) provide the relevant identification particulars of the cattle and the property identification or address of the property where the cattle was last kept, to the Department of Primary Industries or to a Rural Lands Protection Board within 7 days of the receipt of the cattle;

OR

- 2.2 (i) have processed a single head of cattle that is:
 - (a) identified with a tail tag that is printed with the property identification code of the last property on which the cattle was kept, or a special identifier that is a tail tag, and
 - (b) has been moved directly from a property to an abattoir for slaughter, and
- (ii) have made and kept a record as set out in clause 39 of the Regulation, and
- (iii) are returning the carcass to the owner of the cattle for their personal consumption or use.

3. The owners or persons in charge of cattle are exempt from clause 25B of the Regulation (information in relation to cattle arriving at property) where those persons are dealing with or handling cattle that is or are:

- 3.1 (i) moved without a permanent identifier in accordance with this Order;

OR

- 3.2 (i) are in transit for no more than 7 days;

OR

- 3.3 (i) the relevant information is provided to a Rural Lands Protection Board with the prior approval of the district registrar or district veterinarian.

This Order commences on 1 January 2006.

Dated this 20th day of December 2005.

B. D. BUFFIER,
Director-General

STOCK DISEASES ACT 1923

Proclamation No. 560

Declaration of Diseases for the Purposes of the
Stock Diseases Act 1923

Her Excellency Professor MARIE BASHIR, A.C.,
Governor

I, Professor MARIE BASHIR, A.C., Governor of the State of New South Wales, with the advice of the Executive Council:

1. pursuant to section 3(2)(a) of the Stock Diseases Act 1923, revoke Proclamation No. 547 published in *Government Gazette* No. 197 of 19 December 2003, pages 11457-11458; Proclamation No. 548 published in *Government Gazette* No. 63 of 26 March 2004, page 1554; Proclamation No. 558 published in *Government Gazette* No. 90 of 15 July 2005, page 3759 and Proclamation No. 559 published in *Government Gazette* No. 86 of 8 July 2005, page 3626, and any Proclamation revived as a result of this revocation; and
2. pursuant to section 4(1) of the Stock Diseases Act 1923, declare that the diseases specified in Column 1 of the Schedule, being diseases in stock, are diseases in respect of which the provisions of the Stock Diseases Act 1923 or such of them as specified in Column 2 of the Schedule apply.

SCHEDULE

Diseases in stock recognised as exotic

Column 1	Column 2
African horse sickness	
Africanised honeybees	
African swinefever	
Asian honeybee (<i>Apis cerana</i>)	
Aujeszký's disease	
Australian bat lyssavirus	
Avian influenza	

Column 1	Column 2
Bluetongue	
Borna	
Bovine brucellosis (<i>Brucella abortus</i>)	
Bovine spongiform encephalopathy	
Braula fly (Bee louse, <i>Braula coeca</i>)	
Caprine and ovine brucellosis caused by <i>Brucella melitensis</i>	
Chagas disease	
Chronic wasting disease of deer	
Classical swine fever	
Contagious agalactia	
Contagious bovine pleuropneumonia	
Contagious caprine pleuropneumonia	
Contagious equine metritis	
Dourine	
Duck virus enteritis (duck plague)	Only section 9
Duck virus hepatitis	Only section 9
Dwarf honeybee (<i>Apis florea</i>)	
East Coast fever (<i>theileriosis</i>)	
Encephalitides (<i>tick borne</i>)	
Enterovirus encephalomyelitis (<i>porcine polioencephalomyelitis, Teschen</i>)	
Epizootic lymphangitis	
Equine babesiosis (<i>piroplasmosis</i>)	
Equine encephalomyelitis (<i>Eastern, Western and Venezuelan equine encephalomyelitis</i>)	
Equine encephalosis	
Equine herpes – virus 1 (abortigenic and neurological strains)	
Equine influenza	
Foot-and-mouth disease	
Fowl typhoid (<i>Salmonella gallinarum</i>)	
Getah virus	
Giant honeybee (<i>Apis dorsata</i>)	
Glanders	
Goat pox	
Haemorrhagic septicaemia	
Heartwater	
Hendra virus	

Column 1	Column 2
Infectious bursal disease (hypervirulent form)	
Japanese encephalitis	
Jembrana disease	
Louping ill	Only section 9
Lumpy skin disease	
Maedi-visna	
Malignant catarrhal fever (wildebeest associated)	
Menangle virus	
Nairobi sheep disease	
Newcastle disease (virulent)	
Nipah virus	
Peste des petits ruminants	
Porcine cysticercosis (<i>C. cellulosae</i>)	Only section 9
Porcine epidemic diarrhoea	
Porcine reproductive and respiratory syndrome	
Post-weaning multi-systemic wasting syndrome	
Potomac fever	
Pulmonary adenomatosis	
Rabies	
Rift Valley fever	
Rinderpest	
Salmonellosis (<i>S. abortus equi</i>)	
Salmonellosis (<i>S. abortus ovis</i>)	
Scrapie	
Screw worm fly	
Sheep pox	
Sheep scab	
Surra (<i>Trypanosoma evansi</i>)	
Swine influenza	
Swine vesicular disease	
Transmissible gastroenteritis	
Tracheal mite (Acarine, Acariasis, <i>Acarapis woodi</i>)	
Transmissible spongiform encephalopathies	
Trichinellosis	

Column 1	Column 2
Tropilaelaps mite (Asian mite, <i>Tropilaelaps clareae</i>)	
Trypanosomiasis	
Varroasis (<i>Varroa destructor</i>)	
Varroasis (<i>Varroa jacobsoni</i>)	
Vesicular exanthema	
Vesicular stomatitis	
Virulent porcine circovirus	
Warble-fly myiasis	
Wesselsbron disease	
West Nile virus infection – clinical	

Diseases in Stock Recognised as Endemic or Sporadic

Column 1	Column 2
Anaplasmosis	
Anthrax	
Babesiosis	
Cattle tick (<i>Boophilus microplus</i>)	
Chalk brood (<i>Ascophæra apis</i>) in honeybees	Only section 9
Chlamydiosis in birds other than poultry	Only section 9
Chlamydiosis in poultry	
Egg drop syndrome (EDS 76)	Only section 9
Enzootic abortion of ewes	Only section 9
Enzootic bovine leucosis	
Equine infectious anaemia	Only section 9
Equine viral arteritis	Only section 9

Column 1	Column 2
European foulbrood (<i>Melissococcus pluton</i>) in honeybees	Only section 9
Footrot in sheep and goats	
Infectious laryngotracheitis	Only section 9
Johne's disease (Paratuberculosis)	
Ovine brucellosis caused by <i>Brucella ovis</i>	All provisions other than section 9
Porcine brucellosis (<i>Brucella suis</i>)	
Porcine Myocarditis (PMC)	
Pullorum disease (<i>Salmonella pullorum</i>)	
<i>Salmonella enteritidis</i> infection in poultry	
Sheep ked	
Sheep lice	All provisions other than sections 9 and 20B
Small Hive Beetle (<i>Aethina tumida</i>)	Only section 9
Strangles	Only section 9
Trichomoniasis	
Tuberculosis in any mammal	
Tularaemia	Only section 9

Signed and sealed at Sydney this 14th day of December 2005.

By Her Excellency's Command,

IAN MACDONALD, M.L.C.,
Minister for Primary Industries

GOD SAVE THE QUEEN!

GAME AND FERAL ANIMAL CONTROL ACT 2002**PUBLIC ADVERTISEMENT**

NOTICE is given in accordance with section 20 of the Game and Feral Animal Control Act 2002, of the intention to make a declaration that game animals on Riamukka State Forest may be hunted by persons duly licensed and subject to the terms contained in the proposed declaration.

Comments on this proposed declaration should be directed to Mr Brian Boyle, Acting Chief Executive Officer, Game Council NSW on (02) 6360 5100.

Comments close 30 days after the publication of:

1. of this notice, or
2. notice in a newspaper circulating throughout the State, or
3. notice in a newspaper circulating in the district in which the land proposed is situated, whichever is the later.

GAME AND FERAL ANIMAL CONTROL ACT 2002**PROPOSED ORDER**

Proposed declaration of public lands for hunting for the purposes of the Game and Feral Animal Control Act 2002

I, IAN MACDONALD, M.L.C., Minister for Primary Industries, pursuant to section 20 of the Game and Feral Animal Control Act 2002, after having had regard to the matters set out in section 20(4), declare that game animals on public land described in Schedule 1 may be hunted by persons duly licensed, subject to the terms contained in Schedule 1.

SCHEDULE 1**Terms****1. Duration of the declaration**

This declaration shall remain in force for a period of five (5) years from 4 February 2006.

2. The land declared is limited to Riamukka State Forest

Riamukka State Forest is located approximately 40 km South East of the township of Walcha. A Locality map is attached at Appendix 'A' and a location map is attached at Appendix 'B'. Riamukka State Forest area: 18,338 hectares

3. Authority of this declaration

This declaration does not confer authority to do anything that is inconsistent with the requirements of any other Act or law.

4. Variation or revocation of the declaration

The Minister may vary or revoke this declaration under section 20(11) of the Game and Feral Animal Control Act 2002.

5. Written permission to access the declared area

Written permission from Forests NSW or the Game Council is required to access the declared area. The written permission may vary access to the declared area from time to time. The written permission may also vary other conditions that apply to the declared area from time to time.

6. Requirements of the declaration

A person who hunts on the lands declared must:

- (a) Gain written permission from Forests NSW or the Game Council on behalf of Forests NSW;
- (b) Comply with all conditions in the written permission; and
- (c) Comply with any sign erected by Forests NSW or any sign approved by Forests NSW and erected by the Game Council.

Note: This declaration is limited to game animals as prescribed in section 5(1) and section 5(2) of the Game and Feral Animals Control Act 2002.

Dated this day of 200x

IAN MACDONALD, M.L.C.,
Minister for Primary Industries

APPENDIX 'A' – Locality Map

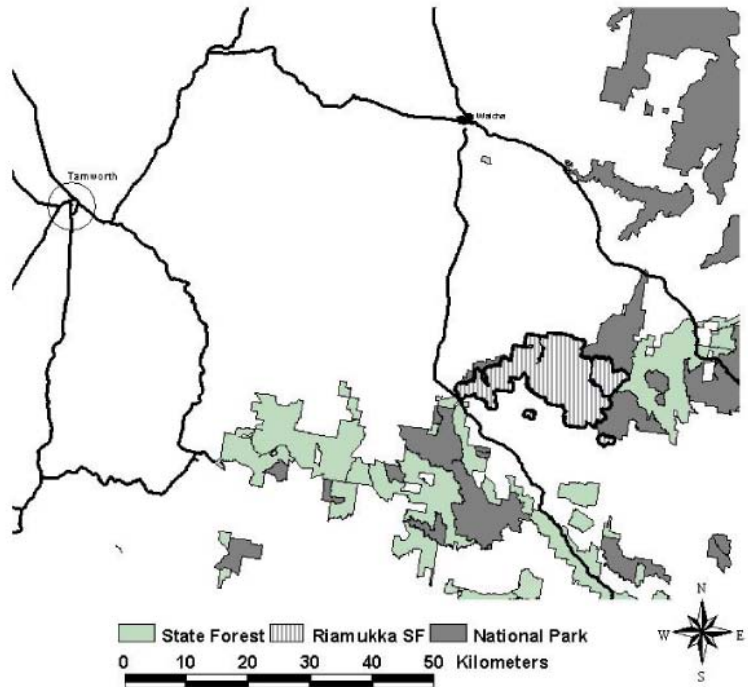

APPENDIX 'B' – Location Map

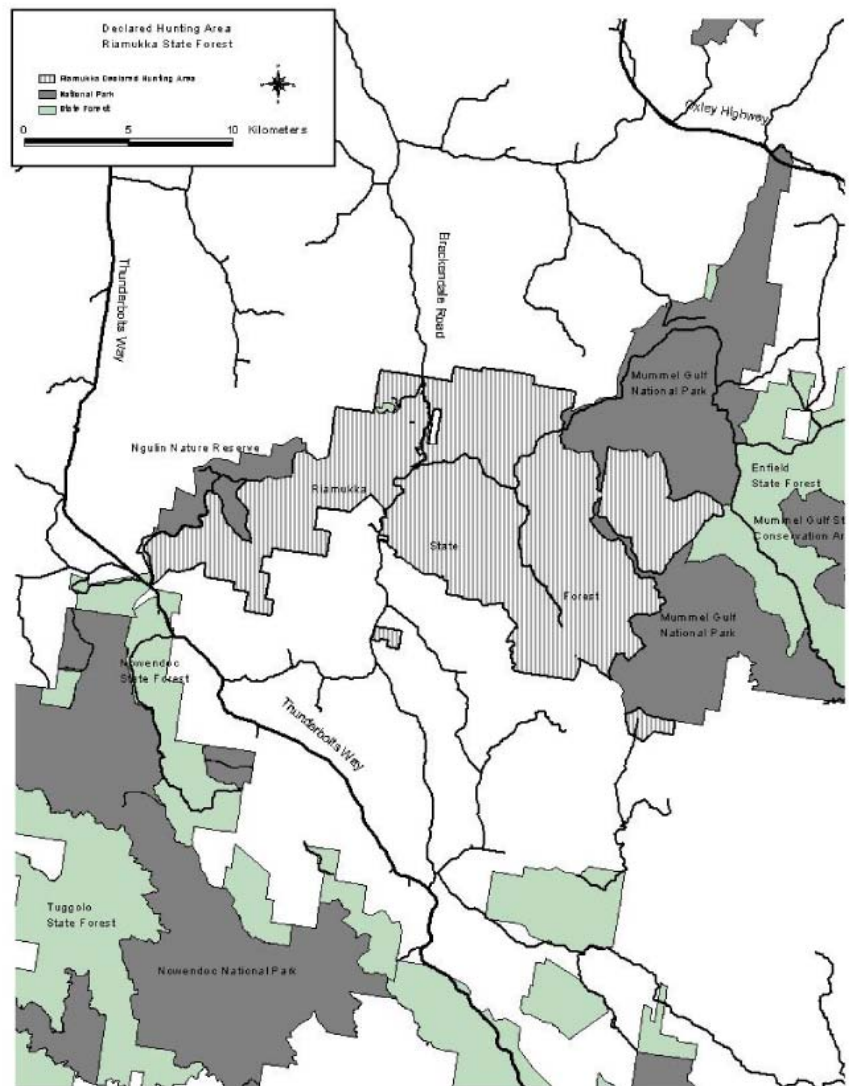

GAME AND FERAL ANIMAL CONTROL ACT 2002**PUBLIC ADVERTISEMENT**

NOTICE is given in accordance with section 20 of the Game and Feral Animal Control Act 2002, of the intention to make a declaration that game animals on Bulga State Forest may be hunted by persons duly licensed and subject to the terms contained in the proposed declaration.

Comments on this proposed declaration should be directed to Mr Brian Boyle, Acting Chief Executive Officer, Game Council NSW on (02) 6360 5100.

Comments close 30 days after the publication of:

1. of this notice, or
2. notice in a newspaper circulating throughout the State, or
3. notice in a newspaper circulating in the district in which the land proposed is situated, whichever is the later.

GAME AND FERAL ANIMAL CONTROL ACT 2002**PROPOSED ORDER**

Proposed declaration of public lands for hunting for the purposes of the Game and Feral Animal Control Act 2002

I, IAN MACDONALD, M.L.C., Minister for Primary Industries, pursuant to section 20 of the Game and Feral Animal Control Act 2002, after having had regard to the matters set out in section 20(4), declare that game animals on public land described in Schedule 1 may be hunted by persons duly licensed, subject to the terms contained in Schedule 1.

SCHEDULE 1**Terms****1. Duration of the declaration**

This declaration shall remain in force for a period of five (5) years from 4 February 2006.

2. The land declared is limited to Bulga State Forest

Bulga State Forest is located approximately 55 km West of the township of Wauchope. A Locality map is attached at Appendix 'A' and a location map is attached at Appendix 'B'. Bulga State Forest area: 14,712 hectares

3. Authority of this declaration

This declaration does not confer authority to do anything that is inconsistent with the requirements of any other Act or law.

4. Variation or revocation of the declaration

The Minister may vary or revoke this declaration under section 20(11) of the Game and Feral Animal Control Act 2002.

5. Written permission to access the declared area

Written permission from Forests NSW or the Game Council is required to access the declared area. The written permission may vary access to the declared area from time to time. The written permission may also vary other conditions that apply to the declared area from time to time.

6. Requirements of the declaration

A person who hunts on the lands declared must:

- (a) Gain written permission from Forests NSW or the Game Council on behalf of Forests NSW;
- (b) Comply with all conditions in the written permission; and
- (c) Comply with any sign erected by Forests NSW or any sign approved by Forests NSW and erected by the Game Council.

Note: This declaration is limited to game animals as prescribed in section 5(1) and section 5(2) of the Game and Feral Animals Control Act 2002.

Dated this day of 200x

IAN MACDONALD, M.L.C.,
Minister for Primary Industries

APPENDIX 'A' – Locality Map

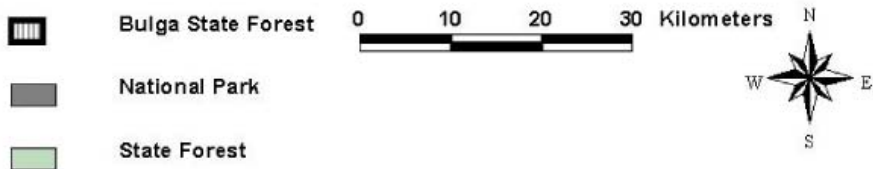
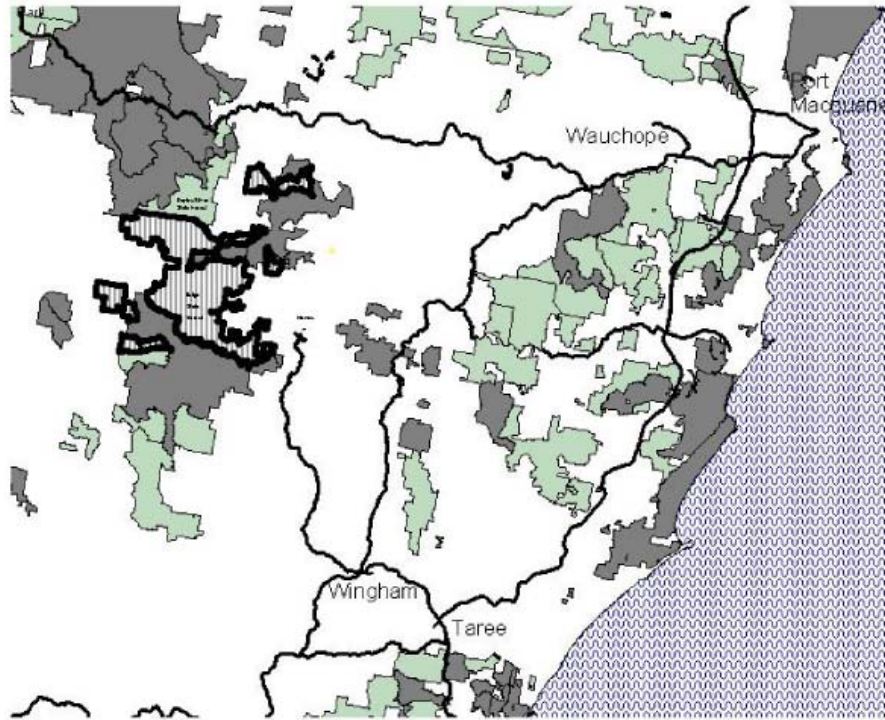

APPENDIX 'B' – Location Map

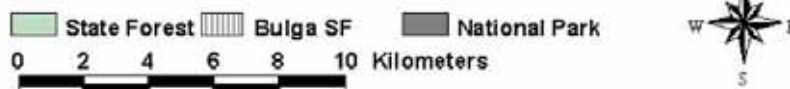
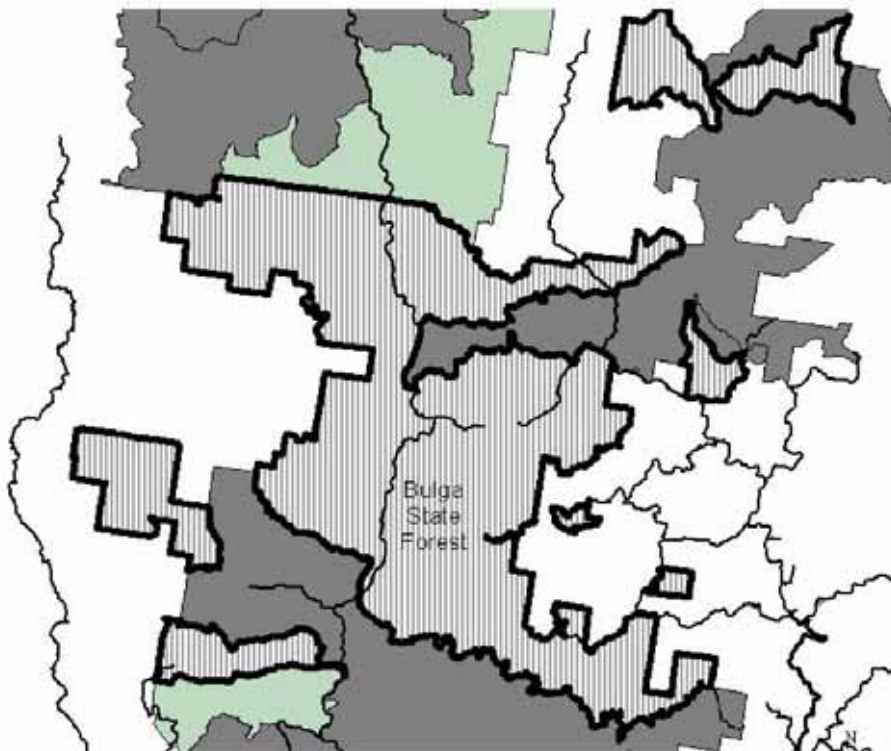

GAME AND FERAL ANIMAL CONTROL ACT 2002**PUBLIC ADVERTISEMENT**

NOTICE is given in accordance with section 20 of the Game and Feral Animal Control Act 2002, of the intention to make a declaration that game animals on Pennsylvania State Forest may be hunted by persons duly licensed and subject to the terms contained in the proposed declaration.

Comments on this proposed declaration should be directed to Mr Brian Boyle, Acting Chief Executive Officer, Game Council NSW on (02) 6360 5100.

Comments close 30 days after the publication of:

1. of this notice, or
2. notice in a newspaper circulating throughout the State, or
3. notice in a newspaper circulating in the district in which the land proposed is situated, whichever is the later.

GAME AND FERAL ANIMAL CONTROL ACT 2002**PROPOSED ORDER**

Proposed declaration of public lands for hunting for the purposes of the Game and Feral Animal Control Act 2002

I, IAN MACDONALD, M.L.C., Minister for Primary Industries, pursuant to section 20 of the Game and Feral Animal Control Act 2002, after having had regard to the matters set out in section 20(4), declare that game animals on public land described in Schedule 1 may be hunted by persons duly licensed, subject to the terms contained in Schedule 1.

SCHEDULE 1**Terms****1. Duration of the declaration**

This declaration shall remain in force for a period of five (5) years from 4 February 2006.

2. The land declared is limited to Pennsylvania State Forest

Pennsylvania State Forest is located approximately 30km S.South West of the township of Blayney. A Locality map is attached at Appendix 'A' and a location map is attached at Appendix 'B'. Pennsylvania State Forest area: 6575 hectares.

3. Authority of this declaration

This declaration does not confer authority to do anything that is inconsistent with the requirements of any other Act or law.

4. Variation or revocation of the declaration

The Minister may vary or revoke this declaration under section 20(11) of the Game and Feral Animal Control Act 2002.

5. Written permission to access the declared area

Written permission from Forests NSW or the Game Council is required to access the declared area. The written permission may vary access to the declared area from time to time. The written permission may also vary other conditions that apply to the declared area from time to time.

6. Requirements of the declaration

A person who hunts on the lands declared must:

- (a) Gain written permission from Forests NSW or the Game Council on behalf of Forests NSW;
- (b) Comply with all conditions in the written permission; and
- (c) Comply with any sign erected by Forests NSW or any sign approved by Forests NSW and erected by the Game Council.

Note: This declaration is limited to game animals as prescribed in section 5(1) and section 5(2) of the Game and Feral Animals Control Act 2002.

Dated this day of 200x

IAN MACDONALD, M.L.C.,
Minister for Primary Industries

APPENDIX 'A' – Locality Map

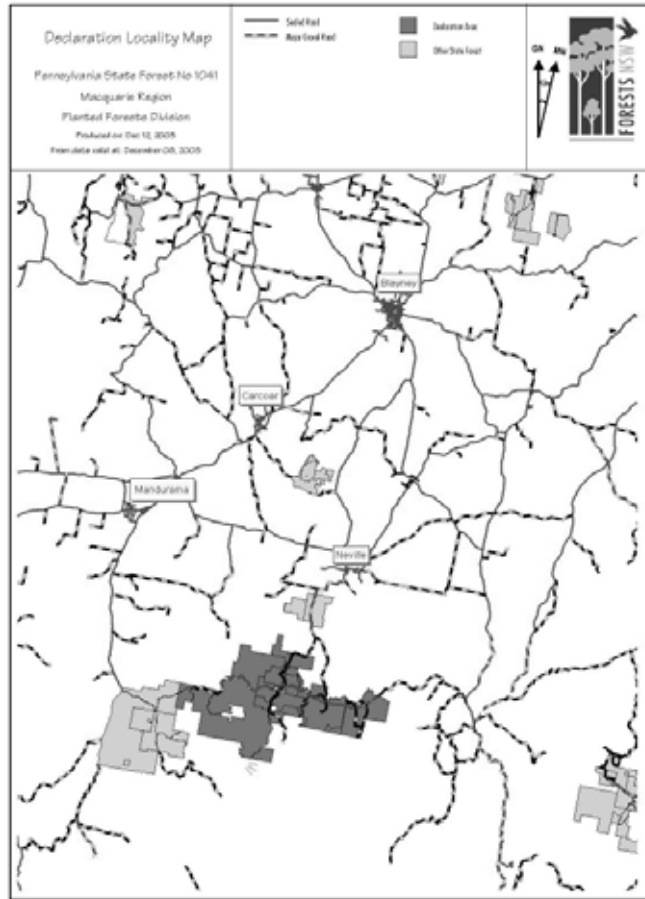

APPENDIX 'B' – Location Map

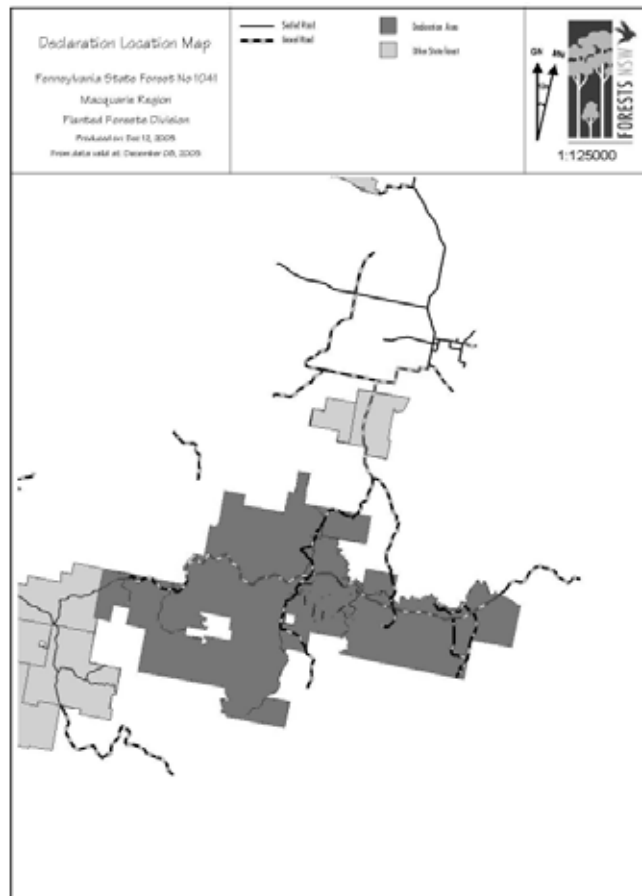

APPENDIX 'A' – Locality Map

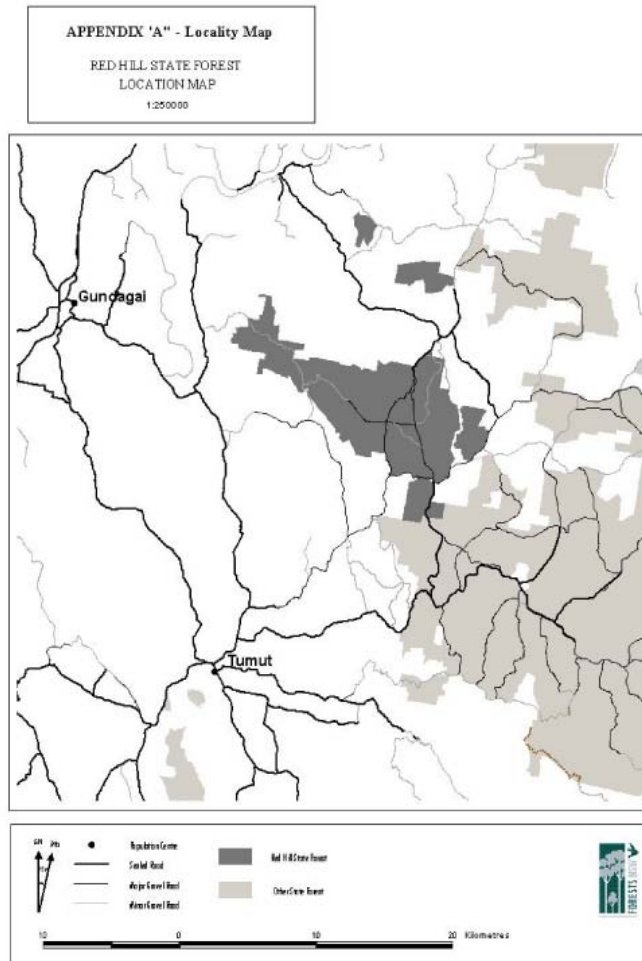

APPENDIX 'B' – Location Map

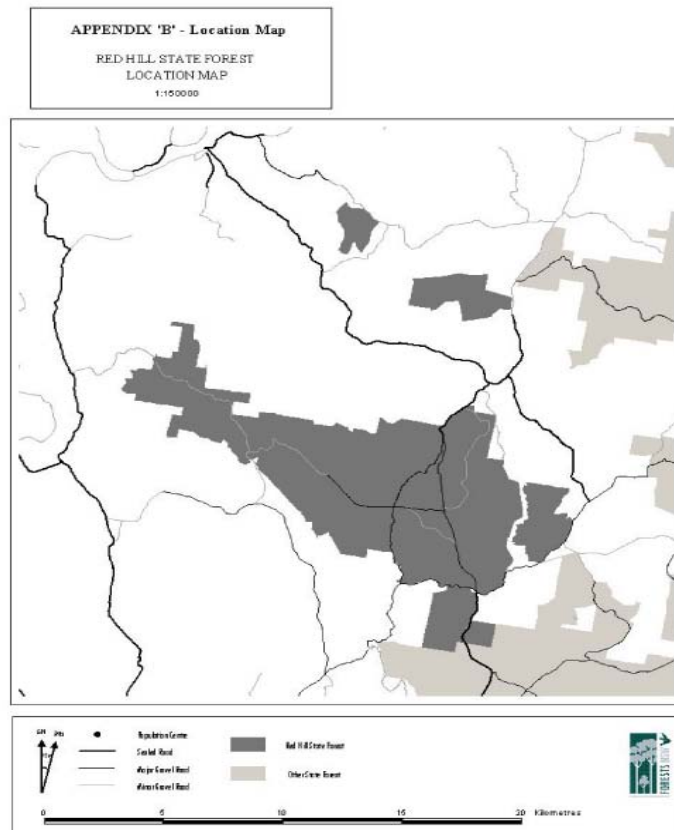

NOXIOUS WEEDS ACT 1993**WEED CONTROL ORDER No. 19****Order declaring certain plants to be noxious weeds.**

I, IAN MACDONALD MLC, Minister for Primary Industries, pursuant to sections 7 and 8 of the *Noxious Weeds Act 1993*, hereby:

1. revoke all orders made pursuant to section 7 and 8 of the Act and any order revived as a result of this revocation;
2. declare the plants listed in column 1 of Schedules 1, 2, 3, 4 and 5, and alternatively described in columns 2 and 3 of those Schedules, to be noxious weeds;
3. apply the following weed control classes to these plants:
 - a. A weed control class of 1 is applied to all plants listed in Schedule 1;
 - b. A weed control class of 2 is applied to all plants listed in Schedule 2;
 - c. A weed control class of 3 is applied to all plants listed in Schedule 3;
 - d. A weed control class of 4 is applied to all plants listed in Schedule 4;
 - e. A weed control class of 5 is applied to all plants listed in Schedule 5;
4. specify that, in respect of each plant listed in column 1 of Schedules 1, 2, 3, 4 and 5, the land to which the order applies in respect of each such plant is that land described in column 4 of those Schedules opposite the relevant entry in column 1;
5. specify that, in respect of each plant listed in column 1 of Schedules 1, 2, 3, 4 and 5, the control measures that are to be applied to each such plant are as described in column 5 of those Schedules opposite the relevant entry in column 1;
6. specify the control objectives for the plants as follows:
 - a. the control objective for weed control class 1 is to prevent the introduction and establishment of those plants in NSW.
 - b. the control objective for weed control class 2 is to prevent the introduction and establishment of those plants in parts of NSW.
 - c. the control objective for weed control class 3 is to reduce the area and the impact of those plants in parts of NSW.
 - d. the control objective for weed control class 4 is to minimise the negative impact of those plants on the economy, community or environment of NSW.
 - e. the control objective for weed control class 5 is to prevent the introduction of those plants into NSW, the spread of those plants within NSW or from NSW to another jurisdiction.

This order commences on 1 March 2006 and will remain in force for a period of five (5) years unless otherwise amended or revoked.

IAN MACDONALD MLC
Minister for Primary Industries

Schedule 1 – Class 1 Noxious Weeds

Common name	Scientific name	Alternate scientific name	Area to Which the Weed Control Order Applies	Control measures	Control Class
Anchored water hyacinth	<i>Eichhornia azurea</i>		Whole of NSW	The plant must be eradicated from the land and the land must be kept free of the plant	1
Black knapweed	<i>Centaurea nigra</i>		Whole of NSW	The plant must be eradicated from the land and the land must be kept free of the plant	1
Broomrapes	Orbanche species except the native <i>O. cernua</i> variety <i>australiana</i> and <i>O. minor</i>		Whole of NSW	The plant must be eradicated from the land and the land must be kept free of the plant	1
Chinese violet	<i>Asystasia gangetica</i> subspecies <i>micrantha</i>		Whole of NSW	The plant must be eradicated from the land and the land must be kept free of the plant	1
East Indian hygrophila	<i>Hygrophila polysperma</i>		Whole of NSW	The plant must be eradicated from the land and the land must be kept free of the plant	1
Eurasian water milfoil	<i>Myriophyllum spicatum</i>		Whole of NSW	The plant must be eradicated from the land and the land must be kept free of the plant	1
Hawkweed	<i>Hieracium</i> species		Whole of NSW	The plant must be eradicated from the land and the land must be kept free of the plant	1
Horsetail	<i>Equisetum</i> species		Whole of NSW	The plant must be eradicated from the land and the land must be kept free of the plant	1
Hymenachne	<i>Hymenachne amplexicaulis</i>		Whole of NSW	The plant must be eradicated from the land and the land must be kept free of the plant	1
Karoo thorn	<i>Acacia karroo</i>		Whole of NSW	The plant must be eradicated from the land and the land must be kept free of the plant	1
Kochia	<i>Bassia scoparia</i>	<i>Kochia scoparia</i>	Whole of NSW	The plant must be eradicated from the land and the land must be kept free of the plant	1
Lagarosiphon	<i>Lagarosiphon major</i>		Whole of NSW	The plant must be eradicated from the land and the land must be kept free of the plant	1
Mexican feather grass	<i>Nassella tenuissima</i>	<i>Stipa tenuissima</i>	Whole of NSW	The plant must be eradicated from the land and the land must be kept free of the plant	1
Miconia	<i>Miconia</i> species		Whole of NSW	The plant must be eradicated from the land and the land must be kept free of the plant	1
Mimosa	<i>Mimosa pigra</i>		Whole of NSW	The plant must be eradicated from the land and the land must be kept free of the plant	1
Parthenium weed	<i>Parthenium hysterophorus</i>		Whole of NSW	The plant must be eradicated from the land and the land must be kept free of the plant	1
Pond apple	<i>Annona glabra</i>		Whole of NSW	The plant must be eradicated from the land and the land must be kept free of the plant	1
Prickly acacia	<i>Acacia nilotica</i>		Whole of NSW	The plant must be eradicated from the land and the land must be kept free of the plant	1
Rubbervine	<i>Cryptostegia grandiflora</i>		Whole of NSW	The plant must be eradicated from the land and the land must be kept free of the plant	1
Senegal tea plant	<i>Gymnocoronis spilanthoides</i>		Whole of NSW	The plant must be eradicated from the land and the land must be kept free of the plant	1

Siam weed	<i>Chromolaena odorata</i>	Whole of NSW	The plant must be eradicated from the land and the land must be kept free of the plant	1
Spotted knapweed	<i>Centaurea maculosa</i>	Whole of NSW	The plant must be eradicated from the land and the land must be kept free of the plant	1
Water caltrop	<i>Trapa</i> species	Whole of NSW	The plant must be eradicated from the land and the land must be kept free of the plant	1
Water lettuce	<i>Pistia stratiotes</i>	Whole of NSW	The plant must be eradicated from the land and the land must be kept free of the plant	1
Water soldier	<i>Stratiotes aloides</i>	Whole of NSW	The plant must be eradicated from the land and the land must be kept free of the plant	1
Witchweed	<i>Striga</i> species except native species and <i>Striga parviflora</i>	Whole of NSW	The plant must be eradicated from the land and the land must be kept free of the plant	1
Yellow burrhead	<i>Limnocharis flava</i>	Whole of NSW	The plant must be eradicated from the land and the land must be kept free of the plant	1

Schedule 2 - Class 2 Noxious Weeds

Common name	Scientific name	Alternate scientific name	Area	Control measures	Class
Alligator weed	<i>Alternanthera philoxeroides</i>		Albury City Council	The plant must be eradicated from the land and the land must be kept free of the plant	2
Alligator weed	<i>Alternanthera philoxeroides</i>		Bairnald Shire Council	The plant must be eradicated from the land and the land must be kept free of the plant	2
Alligator weed	<i>Alternanthera philoxeroides</i>		Bega Valley Shire Council	The plant must be eradicated from the land and the land must be kept free of the plant	2
Alligator weed	<i>Alternanthera philoxeroides</i>		Bellingen Shire Council	The plant must be eradicated from the land and the land must be kept free of the plant	2
Alligator weed	<i>Alternanthera philoxeroides</i>		Bland Shire Council	The plant must be eradicated from the land and the land must be kept free of the plant	2
Alligator weed	<i>Alternanthera philoxeroides</i>		Blue Mountains City Council	The plant must be eradicated from the land and the land must be kept free of the plant	2
Alligator weed	<i>Alternanthera philoxeroides</i>		Bogan Shire Council	The plant must be eradicated from the land and the land must be kept free of the plant	2
Alligator weed	<i>Alternanthera philoxeroides</i>		Bombala Council	The plant must be eradicated from the land and the land must be kept free of the plant	2
Alligator weed	<i>Alternanthera philoxeroides</i>		Bourke Shire Council	The plant must be eradicated from the land and the land must be kept free of the plant	2
Alligator weed	<i>Alternanthera philoxeroides</i>		Brewarrina Shire Council	The plant must be eradicated from the land and the land must be kept free of the plant	2
Alligator weed	<i>Alternanthera philoxeroides</i>		Broken Hill City Council	The plant must be eradicated from the land and the land must be kept free of the plant	2
Alligator weed	<i>Alternanthera philoxeroides</i>		Cabonne Shire Council	The plant must be eradicated from the land and the land must be kept free of the plant	2
Alligator weed	<i>Alternanthera philoxeroides</i>		Carraithool Shire Council	The plant must be eradicated from the land and the land must be kept free of the plant	2
Alligator weed	<i>Alternanthera philoxeroides</i>		Castlereagh Macquarie County Council	The plant must be eradicated from the land and the land must be kept free of the plant	2
Alligator weed	<i>Alternanthera philoxeroides</i>		Central Darling Shire Council	The plant must be eradicated from the land and the land must be kept free of the plant	2
Alligator weed	<i>Alternanthera philoxeroides</i>		Central Murray County Council	The plant must be eradicated from the land and the land must be kept free of the plant	2
Alligator weed	<i>Alternanthera philoxeroides</i>		Clarence Valley Council	The plant must be eradicated from the land and the land must be kept free of the plant	2
Alligator weed	<i>Alternanthera philoxeroides</i>		Cobar Shire Council	The plant must be eradicated from the land and the land must be kept free of the plant	2
Alligator weed	<i>Alternanthera philoxeroides</i>		Coffs Harbour City Council	The plant must be eradicated from the land and the land must be kept free of the plant	2
Alligator weed	<i>Alternanthera philoxeroides</i>		Coolamon Shire Council	The plant must be eradicated from the land and the land must be kept free of the plant	2
Alligator weed	<i>Alternanthera philoxeroides</i>		Cooma-Monaro Council	The plant must be eradicated from the land and the land must be kept free of the plant	2

Alligator weed	<i>Alternanthera philoxeroides</i>		Cootamundra Shire Council	The plant must be eradicated from the land and the land must be kept free of the plant	2
Alligator weed	<i>Alternanthera philoxeroides</i>		Corowa Shire Council	The plant must be eradicated from the land and the land must be kept free of the plant	2
Alligator weed	<i>Alternanthera philoxeroides</i>		Cowra Shire Council	The plant must be eradicated from the land and the land must be kept free of the plant	2
Alligator weed	<i>Alternanthera philoxeroides</i>		Dubbo City Council	The plant must be eradicated from the land and the land must be kept free of the plant	2
Alligator weed	<i>Alternanthera philoxeroides</i>		Dungog Shire Council	The plant must be eradicated from the land and the land must be kept free of the plant	2
Alligator weed	<i>Alternanthera philoxeroides</i>		Eurobodalla Shire Council	The plant must be eradicated from the land and the land must be kept free of the plant	2
Alligator weed	<i>Alternanthera philoxeroides</i>		Far North Coast County Council	The plant must be eradicated from the land and the land must be kept free of the plant	2
Alligator weed	<i>Alternanthera philoxeroides</i>		Forbes Shire Council	The plant must be eradicated from the land and the land must be kept free of the plant	2
Alligator weed	<i>Alternanthera philoxeroides</i>		Glen Innes Severn Shire Council	The plant must be eradicated from the land and the land must be kept free of the plant	2
Alligator weed	<i>Alternanthera philoxeroides</i>		Gloucester Shire Council	The plant must be eradicated from the land and the land must be kept free of the plant	2
Alligator weed	<i>Alternanthera philoxeroides</i>		Goulburn Mulwaree Council	The plant must be eradicated from the land and the land must be kept free of the plant	2
Alligator weed	<i>Alternanthera philoxeroides</i>		Great Lakes Council	The plant must be eradicated from the land and the land must be kept free of the plant	2
Alligator weed	<i>Alternanthera philoxeroides</i>		Greater Hume Shire Council	The plant must be eradicated from the land and the land must be kept free of the plant	2
Alligator weed	<i>Alternanthera philoxeroides</i>		Greater Taree City Council	The plant must be eradicated from the land and the land must be kept free of the plant	2
Alligator weed	<i>Alternanthera philoxeroides</i>		Griffith City Council	The plant must be eradicated from the land and the land must be kept free of the plant	2
Alligator weed	<i>Alternanthera philoxeroides</i>		Gundagai Shire Council	The plant must be eradicated from the land and the land must be kept free of the plant	2
Alligator weed	<i>Alternanthera philoxeroides</i>		Gunnedah Shire Council	The plant must be eradicated from the land and the land must be kept free of the plant	2
Alligator weed	<i>Alternanthera philoxeroides</i>		Gwydir Shire Council	The plant must be eradicated from the land and the land must be kept free of the plant	2
Alligator weed	<i>Alternanthera philoxeroides</i>		Hay Shire Council	The plant must be eradicated from the land and the land must be kept free of the plant	2
Alligator weed	<i>Alternanthera philoxeroides</i>		Inverell Shire Council	The plant must be eradicated from the land and the land must be kept free of the plant	2
Alligator weed	<i>Alternanthera philoxeroides</i>		Jerilderie Shire Council	The plant must be eradicated from the land and the land must be kept free of the plant	2
Alligator weed	<i>Alternanthera philoxeroides</i>		Junee Shire Council	The plant must be eradicated from the land and the land must be kept free of the plant	2
Alligator weed	<i>Alternanthera philoxeroides</i>		Kempsey Shire Council	The plant must be eradicated from the land and the land must be kept free of the plant	2

Alligator weed	<i>Alternanthera philoxeroides</i>		The Council of the Municipality of Kiama	The plant must be eradicated from the land and the land must be kept free of the plant	2
Alligator weed	<i>Alternanthera philoxeroides</i>		Lachlan Shire Council	The plant must be eradicated from the land and the land must be kept free of the plant	2
Alligator weed	<i>Alternanthera philoxeroides</i>		Leeton Shire Council	The plant must be eradicated from the land and the land must be kept free of the plant	2
Alligator weed	<i>Alternanthera philoxeroides</i>		Liverpool Plains Shire Council	The plant must be eradicated from the land and the land must be kept free of the plant	2
Alligator weed	<i>Alternanthera philoxeroides</i>		Lockhart Shire Council	The plant must be eradicated from the land and the land must be kept free of the plant	2
Alligator weed	<i>Alternanthera philoxeroides</i>		Lord Howe Island Board	The plant must be eradicated from the land and the land must be kept free of the plant	2
Alligator weed	<i>Alternanthera philoxeroides</i>		Mid-Western Regional Council	The plant must be eradicated from the land and the land must be kept free of the plant	2
Alligator weed	<i>Alternanthera philoxeroides</i>		Moree Plains Shire Council	The plant must be eradicated from the land and the land must be kept free of the plant	2
Alligator weed	<i>Alternanthera philoxeroides</i>		Murrumbidgee Shire Council	The plant must be eradicated from the land and the land must be kept free of the plant	2
Alligator weed	<i>Alternanthera philoxeroides</i>		Nambucca Shire Council	The plant must be eradicated from the land and the land must be kept free of the plant	2
Alligator weed	<i>Alternanthera philoxeroides</i>		Narrabri Shire Council	The plant must be eradicated from the land and the land must be kept free of the plant	2
Alligator weed	<i>Alternanthera philoxeroides</i>		Narrandera Shire Council	The plant must be eradicated from the land and the land must be kept free of the plant	2
Alligator weed	<i>Alternanthera philoxeroides</i>		Narramine Shire Council	The plant must be eradicated from the land and the land must be kept free of the plant	2
Alligator weed	<i>Alternanthera philoxeroides</i>		New England Tablelands County Council	The plant must be eradicated from the land and the land must be kept free of the plant	2
Alligator weed	<i>Alternanthera philoxeroides</i>		Orange City Council	The plant must be eradicated from the land and the land must be kept free of the plant	2
Alligator weed	<i>Alternanthera philoxeroides</i>		Palerang Council	The plant must be eradicated from the land and the land must be kept free of the plant	2
Alligator weed	<i>Alternanthera philoxeroides</i>		Parkes Shire Council	The plant must be eradicated from the land and the land must be kept free of the plant	2
Alligator weed	<i>Alternanthera philoxeroides</i>		Port Macquarie-Hastings Council	The plant must be eradicated from the land and the land must be kept free of the plant	2
Alligator weed	<i>Alternanthera philoxeroides</i>		Queanbeyan City Council	The plant must be eradicated from the land and the land must be kept free of the plant	2
Alligator weed	<i>Alternanthera philoxeroides</i>		Shellharbour City Council	The plant must be eradicated from the land and the land must be kept free of the plant	2
Alligator weed	<i>Alternanthera philoxeroides</i>		Shoalhaven City Council	The plant must be eradicated from the land and the land must be kept free of the plant	2
Alligator weed	<i>Alternanthera philoxeroides</i>		Snowy River Shire Council	The plant must be eradicated from the land and the land must be kept free of the plant	2
Alligator weed	<i>Alternanthera philoxeroides</i>		Southern Slopes County Council	The plant must be eradicated from the land and the land must be kept free of the plant	2

Alligator weed	<i>Alternanthera philoxeroides</i>		Tamworth Regional Council	The plant must be eradicated from the land and the land must be kept free of the plant	2
Alligator weed	<i>Alternanthera philoxeroides</i>		Temora Shire Council	The plant must be eradicated from the land and the land must be kept free of the plant	2
Alligator weed	<i>Alternanthera philoxeroides</i>		Tenterfield Shire Council	The plant must be eradicated from the land and the land must be kept free of the plant	2
Alligator weed	<i>Alternanthera philoxeroides</i>		Tumbarumba Shire Council	The plant must be eradicated from the land and the land must be kept free of the plant	2
Alligator weed	<i>Alternanthera philoxeroides</i>		Tumut Shire Council	The plant must be eradicated from the land and the land must be kept free of the plant	2
Alligator weed	<i>Alternanthera philoxeroides</i>		Unincorporated, Western Lands Commission	The plant must be eradicated from the land and the land must be kept free of the plant	2
Alligator weed	<i>Alternanthera philoxeroides</i>		Upper Hunter County Council	The plant must be eradicated from the land and the land must be kept free of the plant	2
Alligator weed	<i>Alternanthera philoxeroides</i>		Upper Lachlan Shire Council	The plant must be eradicated from the land and the land must be kept free of the plant	2
Alligator weed	<i>Alternanthera philoxeroides</i>		Upper Macquarie County Council	The plant must be eradicated from the land and the land must be kept free of the plant	2
Alligator weed	<i>Alternanthera philoxeroides</i>		Urana Shire Council	The plant must be eradicated from the land and the land must be kept free of the plant	2
Alligator weed	<i>Alternanthera philoxeroides</i>		Wagga Wagga City Council	The plant must be eradicated from the land and the land must be kept free of the plant	2
Alligator weed	<i>Alternanthera philoxeroides</i>		The Council of the Shire of Wakool	The plant must be eradicated from the land and the land must be kept free of the plant	2
Alligator weed	<i>Alternanthera philoxeroides</i>		Weddin Shire Council	The plant must be eradicated from the land and the land must be kept free of the plant	2
Alligator weed	<i>Alternanthera philoxeroides</i>		Wellington Council	The plant must be eradicated from the land and the land must be kept free of the plant	2
Alligator weed	<i>Alternanthera philoxeroides</i>		Wentworth Shire Council	The plant must be eradicated from the land and the land must be kept free of the plant	2
Alligator weed	<i>Alternanthera philoxeroides</i>		Wingecarribee Shire Council	The plant must be eradicated from the land and the land must be kept free of the plant	2
Alligator weed	<i>Alternanthera philoxeroides</i>		Wollongong City Council	The plant must be eradicated from the land and the land must be kept free of the plant	2
Bitou bush	<i>Chrysanthemoides monnifera</i> subspecies <i>rotunda</i>		Lord Howe Island Board	The plant must be eradicated from the land and the land must be kept free of the plant	2
Boneseed	<i>Chrysanthemoides monnifera</i> subspecies <i>monnifera</i>		Lord Howe Island Board	The plant must be eradicated from the land and the land must be kept free of the plant	2
Blue hound's tongue	<i>Cynoglossum creticum</i>		Bega Valley Shire Council	The plant must be eradicated from the land and the land must be kept free of the plant	2
Cape broom	<i>Genista monspessulana</i>		Bega Valley Shire Council	The plant must be eradicated from the land and the land must be kept free of the plant	2
Cape broom	<i>Genista monspessulana</i>		Bombala Council	The plant must be eradicated from the land and the land must be kept free of the plant	2
Cape broom	<i>Genista monspessulana</i>		Eurobodalla Shire Council	The plant must be eradicated from the land and the land must be kept free of the plant	2

Gorse	<i>Ulex europaeus</i>		Bega Valley Shire Council	The plant must be eradicated from the land and the land must be kept free of the plant	2
Gorse	<i>Ulex europaeus</i>		Eurobodalla Shire Council	The plant must be eradicated from the land and the land must be kept free of the plant	2
Gorse	<i>Ulex europaeus</i>		Glen Innes Severn Shire Council	The plant must be eradicated from the land and the land must be kept free of the plant	2
Gorse	<i>Ulex europaeus</i>		New England Tablelands County Council	The plant must be eradicated from the land and the land must be kept free of the plant	2
Hygrophila	<i>Hygrophila costata</i>		The Council of the Municipality of Ashfield	The plant must be eradicated from the land and the land must be kept free of the plant	2
Hygrophila	<i>Hygrophila costata</i>		Auburn Council	The plant must be eradicated from the land and the land must be kept free of the plant	2
Hygrophila	<i>Hygrophila costata</i>		Bankstown City Council	The plant must be eradicated from the land and the land must be kept free of the plant	2
Hygrophila	<i>Hygrophila costata</i>		Bellingen Shire Council	The plant must be eradicated from the land and the land must be kept free of the plant	2
Hygrophila	<i>Hygrophila costata</i>		Blue Mountains City Council	The plant must be eradicated from the land and the land must be kept free of the plant	2
Hygrophila	<i>Hygrophila costata</i>		The Council of the City of Botany Bay	The plant must be eradicated from the land and the land must be kept free of the plant	2
Hygrophila	<i>Hygrophila costata</i>		Burwood Council	The plant must be eradicated from the land and the land must be kept free of the plant	2
Hygrophila	<i>Hygrophila costata</i>		Camden Council	The plant must be eradicated from the land and the land must be kept free of the plant	2
Hygrophila	<i>Hygrophila costata</i>		Campbelltown City Council	The plant must be eradicated from the land and the land must be kept free of the plant	2
Hygrophila	<i>Hygrophila costata</i>		City of Canada Bay Council	The plant must be eradicated from the land and the land must be kept free of the plant	2
Hygrophila	<i>Hygrophila costata</i>		Canterbury City Council	The plant must be eradicated from the land and the land must be kept free of the plant	2
Hygrophila	<i>Hygrophila costata</i>		Cessnock City Council	The plant must be eradicated from the land and the land must be kept free of the plant	2
Hygrophila	<i>Hygrophila costata</i>		Clarence Valley Council	The plant must be eradicated from the land and the land must be kept free of the plant	2
Hygrophila	<i>Hygrophila costata</i>		Coffs Harbour City Council	The plant must be eradicated from the land and the land must be kept free of the plant	2
Hygrophila	<i>Hygrophila costata</i>		Fairfield City Council	The plant must be eradicated from the land and the land must be kept free of the plant	2
Hygrophila	<i>Hygrophila costata</i>		Far North Coast County Council	The plant must be eradicated from the land and the land must be kept free of the plant	2
Hygrophila	<i>Hygrophila costata</i>		Gosford City Council	The plant must be eradicated from the land and the land must be kept free of the plant	2
Hygrophila	<i>Hygrophila costata</i>		Great Lakes Council	The plant must be eradicated from the land and the land must be kept free of the plant	2
Hygrophila	<i>Hygrophila costata</i>		Greater Taree City Council	The plant must be eradicated from the land and the land must be kept free of the plant	2

Hygrophila	<i>Hygrophila costata</i>		Hawkesbury River County Council	The plant must be eradicated from the land and the land must be kept free of the plant	2
Hygrophila	<i>Hygrophila costata</i>		Holroyd City Council	The plant must be eradicated from the land and the land must be kept free of the plant	2
Hygrophila	<i>Hygrophila costata</i>		The Council of the Shire of Hornsby	The plant must be eradicated from the land and the land must be kept free of the plant	2
Hygrophila	<i>Hygrophila costata</i>		The Council of the Municipality of Hunters Hill	The plant must be eradicated from the land and the land must be kept free of the plant	2
Hygrophila	<i>Hygrophila costata</i>		Hurstville City Council	The plant must be eradicated from the land and the land must be kept free of the plant	2
Hygrophila	<i>Hygrophila costata</i>		Kempsey Shire Council	The plant must be eradicated from the land and the land must be kept free of the plant	2
Hygrophila	<i>Hygrophila costata</i>		Kogarah Municipal Council	The plant must be eradicated from the land and the land must be kept free of the plant	2
Hygrophila	<i>Hygrophila costata</i>		Ku-ring-gai Council	The plant must be eradicated from the land and the land must be kept free of the plant	2
Hygrophila	<i>Hygrophila costata</i>		Lake Macquarie City Council	The plant must be eradicated from the land and the land must be kept free of the plant	2
Hygrophila	<i>Hygrophila costata</i>		Lane Cove Municipal Council	The plant must be eradicated from the land and the land must be kept free of the plant	2
Hygrophila	<i>Hygrophila costata</i>		Leichhardt Municipal Council	The plant must be eradicated from the land and the land must be kept free of the plant	2
Hygrophila	<i>Hygrophila costata</i>		Liverpool City Council	The plant must be eradicated from the land and the land must be kept free of the plant	2
Hygrophila	<i>Hygrophila costata</i>		Maitland City Council	The plant must be eradicated from the land and the land must be kept free of the plant	2
Hygrophila	<i>Hygrophila costata</i>		Manly Council	The plant must be eradicated from the land and the land must be kept free of the plant	2
Hygrophila	<i>Hygrophila costata</i>		Marrickville Council	The plant must be eradicated from the land and the land must be kept free of the plant	2
Hygrophila	<i>Hygrophila costata</i>		Mosman Municipal Council	The plant must be eradicated from the land and the land must be kept free of the plant	2
Hygrophila	<i>Hygrophila costata</i>		Nambucca Shire Council	The plant must be eradicated from the land and the land must be kept free of the plant	2
Hygrophila	<i>Hygrophila costata</i>		Newcastle City Council	The plant must be eradicated from the land and the land must be kept free of the plant	2
Hygrophila	<i>Hygrophila costata</i>		North Sydney Council	The plant must be eradicated from the land and the land must be kept free of the plant	2
Hygrophila	<i>Hygrophila costata</i>		Parramatta City Council	The plant must be eradicated from the land and the land must be kept free of the plant	2
Hygrophila	<i>Hygrophila costata</i>		Pittwater Council	The plant must be eradicated from the land and the land must be kept free of the plant	2
Hygrophila	<i>Hygrophila costata</i>		Port Macquarie-Hastings Council	The plant must be eradicated from the land and the land must be kept free of the plant	2
Hygrophila	<i>Hygrophila costata</i>		Port Stephens Council	The plant must be eradicated from the land and the land must be kept free of the plant	2

Hygrophila	<i>Hygrophila costata</i>		Randwick City Council	The plant must be eradicated from the land and the land must be kept free of the plant	2
Hygrophila	<i>Hygrophila costata</i>		Rockdale City Council	The plant must be eradicated from the land and the land must be kept free of the plant	2
Hygrophila	<i>Hygrophila costata</i>		Ryde City Council	The plant must be eradicated from the land and the land must be kept free of the plant	2
Hygrophila	<i>Hygrophila costata</i>		Strathfield Municipal Council	The plant must be eradicated from the land and the land must be kept free of the plant	2
Hygrophila	<i>Hygrophila costata</i>		Sutherland Shire Council	The plant must be eradicated from the land and the land must be kept free of the plant	2
Hygrophila	<i>Hygrophila costata</i>		Council of the City of Sydney	The plant must be eradicated from the land and the land must be kept free of the plant	2
Hygrophila	<i>Hygrophila costata</i>		Upper Hunter County Council	The plant must be eradicated from the land and the land must be kept free of the plant	2
Hygrophila	<i>Hygrophila costata</i>		Warringah Council	The plant must be eradicated from the land and the land must be kept free of the plant	2
Hygrophila	<i>Hygrophila costata</i>		Waverley Council	The plant must be eradicated from the land and the land must be kept free of the plant	2
Hygrophila	<i>Hygrophila costata</i>		Willoughby City Council	The plant must be eradicated from the land and the land must be kept free of the plant	2
Hygrophila	<i>Hygrophila costata</i>		Wollondilly Shire Council	The plant must be eradicated from the land and the land must be kept free of the plant	2
Hygrophila	<i>Hygrophila costata</i>		Woolahra Municipal Council	The plant must be eradicated from the land and the land must be kept free of the plant	2
Hygrophila	<i>Hygrophila costata</i>		Wyong Shire Council	The plant must be eradicated from the land and the land must be kept free of the plant	2
Mesquite	<i>Prosopis species</i>		Balranald Shire Council	The plant must be eradicated from the land and the land must be kept free of the plant	2
Mesquite	<i>Prosopis species</i>		Bland Shire Council	The plant must be eradicated from the land and the land must be kept free of the plant	2
Mesquite	<i>Prosopis species</i>		Bogan Shire Council	The plant must be eradicated from the land and the land must be kept free of the plant	2
Mesquite	<i>Prosopis species</i>		Bourke Shire Council	The plant must be eradicated from the land and the land must be kept free of the plant	2
Mesquite	<i>Prosopis species</i>		Brewarrina Shire Council	The plant must be eradicated from the land and the land must be kept free of the plant	2
Mesquite	<i>Prosopis species</i>		Broken Hill City Council	The plant must be eradicated from the land and the land must be kept free of the plant	2
Mesquite	<i>Prosopis species</i>		Cabonne Shire Council	The plant must be eradicated from the land and the land must be kept free of the plant	2
Mesquite	<i>Prosopis species</i>		Carraithool Shire Council	The plant must be eradicated from the land and the land must be kept free of the plant	2
Mesquite	<i>Prosopis species</i>		Castlereagh Macquarie County Council	The plant must be eradicated from the land and the land must be kept free of the plant	2
Mesquite	<i>Prosopis species</i>		Central Darling Shire Council	The plant must be eradicated from the land and the land must be kept free of the plant	2

Mesquite	<i>Prosopis</i> species		Central Murray County Council	The plant must be eradicated from the land and the land must be kept free of the plant	2
Mesquite	<i>Prosopis</i> species		Cobar Shire Council	The plant must be eradicated from the land and the land must be kept free of the plant	2
Mesquite	<i>Prosopis</i> species		Coolamon Shire Council	The plant must be eradicated from the land and the land must be kept free of the plant	2
Mesquite	<i>Prosopis</i> species		Cowra Shire Council	The plant must be eradicated from the land and the land must be kept free of the plant	2
Mesquite	<i>Prosopis</i> species		Dubbo City Council	The plant must be eradicated from the land and the land must be kept free of the plant	2
Mesquite	<i>Prosopis</i> species		Forbes Shire Council	The plant must be eradicated from the land and the land must be kept free of the plant	2
Mesquite	<i>Prosopis</i> species		Glen Innes Severn Shire Council	The plant must be eradicated from the land and the land must be kept free of the plant	2
Mesquite	<i>Prosopis</i> species		Griffith City Council	The plant must be eradicated from the land and the land must be kept free of the plant	2
Mesquite	<i>Prosopis</i> species		Gunnedah Shire Council	The plant must be eradicated from the land and the land must be kept free of the plant	2
Mesquite	<i>Prosopis</i> species		Gwydir Shire Council	The plant must be eradicated from the land and the land must be kept free of the plant	2
Mesquite	<i>Prosopis</i> species		Hay Shire Council	The plant must be eradicated from the land and the land must be kept free of the plant	2
Mesquite	<i>Prosopis</i> species		Inverell Shire Council	The plant must be eradicated from the land and the land must be kept free of the plant	2
Mesquite	<i>Prosopis</i> species		Jerilderie Shire Council	The plant must be eradicated from the land and the land must be kept free of the plant	2
Mesquite	<i>Prosopis</i> species		Lachlan Shire Council	The plant must be eradicated from the land and the land must be kept free of the plant	2
Mesquite	<i>Prosopis</i> species		Leeton Shire Council	The plant must be eradicated from the land and the land must be kept free of the plant	2
Mesquite	<i>Prosopis</i> species		Liverpool Plains Shire Council	The plant must be eradicated from the land and the land must be kept free of the plant	2
Mesquite	<i>Prosopis</i> species		Lockhart Shire Council	The plant must be eradicated from the land and the land must be kept free of the plant	2
Mesquite	<i>Prosopis</i> species		Mid-Western Regional Council	The plant must be eradicated from the land and the land must be kept free of the plant	2
Mesquite	<i>Prosopis</i> species		Moree Plains Shire Council	The plant must be eradicated from the land and the land must be kept free of the plant	2
Mesquite	<i>Prosopis</i> species		Murrumbidgee Shire Council	The plant must be eradicated from the land and the land must be kept free of the plant	2
Mesquite	<i>Prosopis</i> species		Narrabri Shire Council	The plant must be eradicated from the land and the land must be kept free of the plant	2
Mesquite	<i>Prosopis</i> species		Narrandera Shire Council	The plant must be eradicated from the land and the land must be kept free of the plant	2
Mesquite	<i>Prosopis</i> species		Narramine Shire Council	The plant must be eradicated from the land and the land must be kept free of the plant	2

Mesquite	<i>Prosopis</i> species		New England Tablelands County Council	The plant must be eradicated from the land and the land must be kept free of the plant	2
Mesquite	<i>Prosopis</i> species		Orange City Council	The plant must be eradicated from the land and the land must be kept free of the plant	2
Mesquite	<i>Prosopis</i> species		Parkes Shire Council	The plant must be eradicated from the land and the land must be kept free of the plant	2
Mesquite	<i>Prosopis</i> species		Southern Slopes County Council	The plant must be eradicated from the land and the land must be kept free of the plant	2
Mesquite	<i>Prosopis</i> species		Tamworth Regional Council	The plant must be eradicated from the land and the land must be kept free of the plant	2
Mesquite	<i>Prosopis</i> species		Temora Shire Council	The plant must be eradicated from the land and the land must be kept free of the plant	2
Mesquite	<i>Prosopis</i> species		Tenterfield Shire Council	The plant must be eradicated from the land and the land must be kept free of the plant	2
Mesquite	<i>Prosopis</i> species		Unincorporated, Western Lands Commission	The plant must be eradicated from the land and the land must be kept free of the plant	2
Mesquite	<i>Prosopis</i> species		Upper Lachlan Shire Council	The plant must be eradicated from the land and the land must be kept free of the plant	2
Mesquite	<i>Prosopis</i> species		Upper Macquarie County Council	The plant must be eradicated from the land and the land must be kept free of the plant	2
Mesquite	<i>Prosopis</i> species		Urana Shire Council	The plant must be eradicated from the land and the land must be kept free of the plant	2
Mesquite	<i>Prosopis</i> species		The Council of the Shire of Wakool	The plant must be eradicated from the land and the land must be kept free of the plant	2
Mesquite	<i>Prosopis</i> species		Weddin Shire Council	The plant must be eradicated from the land and the land must be kept free of the plant	2
Mesquite	<i>Prosopis</i> species		Wellington Council	The plant must be eradicated from the land and the land must be kept free of the plant	2
Mesquite	<i>Prosopis</i> species		Wentworth Shire Council	The plant must be eradicated from the land and the land must be kept free of the plant	2
Parkinsonia	<i>Parkinsonia aculeata</i>		Bairnald Shire Council	The plant must be eradicated from the land and the land must be kept free of the plant	2
Parkinsonia	<i>Parkinsonia aculeata</i>		Bland Shire Council	The plant must be eradicated from the land and the land must be kept free of the plant	2
Parkinsonia	<i>Parkinsonia aculeata</i>		Bogan Shire Council	The plant must be eradicated from the land and the land must be kept free of the plant	2
Parkinsonia	<i>Parkinsonia aculeata</i>		Bourke Shire Council	The plant must be eradicated from the land and the land must be kept free of the plant	2
Parkinsonia	<i>Parkinsonia aculeata</i>		Brewarrina Shire Council	The plant must be eradicated from the land and the land must be kept free of the plant	2
Parkinsonia	<i>Parkinsonia aculeata</i>		Broken Hill City Council	The plant must be eradicated from the land and the land must be kept free of the plant	2
Parkinsonia	<i>Parkinsonia aculeata</i>		Cabonne Shire Council	The plant must be eradicated from the land and the land must be kept free of the plant	2
Parkinsonia	<i>Parkinsonia aculeata</i>		Carrathool Shire Council	The plant must be eradicated from the land and the land must be kept free of the plant	2

Parkinsonia	<i>Parkinsonia aculeata</i>		Castlereagh Macquarie County Council	The plant must be eradicated from the land and the land must be kept free of the plant	2
Parkinsonia	<i>Parkinsonia aculeata</i>		Central Darling Shire Council	The plant must be eradicated from the land and the land must be kept free of the plant	2
Parkinsonia	<i>Parkinsonia aculeata</i>		Central Murray County Council	The plant must be eradicated from the land and the land must be kept free of the plant	2
Parkinsonia	<i>Parkinsonia aculeata</i>		Cobar Shire Council	The plant must be eradicated from the land and the land must be kept free of the plant	2
Parkinsonia	<i>Parkinsonia aculeata</i>		Coolamon Shire Council	The plant must be eradicated from the land and the land must be kept free of the plant	2
Parkinsonia	<i>Parkinsonia aculeata</i>		Cowra Shire Council	The plant must be eradicated from the land and the land must be kept free of the plant	2
Parkinsonia	<i>Parkinsonia aculeata</i>		Dubbo City Council	The plant must be eradicated from the land and the land must be kept free of the plant	2
Parkinsonia	<i>Parkinsonia aculeata</i>		Forbes Shire Council	The plant must be eradicated from the land and the land must be kept free of the plant	2
Parkinsonia	<i>Parkinsonia aculeata</i>		Glen Innes Severn Shire Council	The plant must be eradicated from the land and the land must be kept free of the plant	2
Parkinsonia	<i>Parkinsonia aculeata</i>		Griffith City Council	The plant must be eradicated from the land and the land must be kept free of the plant	2
Parkinsonia	<i>Parkinsonia aculeata</i>		Gunnedah Shire Council	The plant must be eradicated from the land and the land must be kept free of the plant	2
Parkinsonia	<i>Parkinsonia aculeata</i>		Gwydir Shire Council	The plant must be eradicated from the land and the land must be kept free of the plant	2
Parkinsonia	<i>Parkinsonia aculeata</i>		Hay Shire Council	The plant must be eradicated from the land and the land must be kept free of the plant	2
Parkinsonia	<i>Parkinsonia aculeata</i>		Inverell Shire Council	The plant must be eradicated from the land and the land must be kept free of the plant	2
Parkinsonia	<i>Parkinsonia aculeata</i>		Jerilderie Shire Council	The plant must be eradicated from the land and the land must be kept free of the plant	2
Parkinsonia	<i>Parkinsonia aculeata</i>		Lachlan Shire Council	The plant must be eradicated from the land and the land must be kept free of the plant	2
Parkinsonia	<i>Parkinsonia aculeata</i>		Leeton Shire Council	The plant must be eradicated from the land and the land must be kept free of the plant	2
Parkinsonia	<i>Parkinsonia aculeata</i>		Liverpool Plains Shire Council	The plant must be eradicated from the land and the land must be kept free of the plant	2
Parkinsonia	<i>Parkinsonia aculeata</i>		Lockhart Shire Council	The plant must be eradicated from the land and the land must be kept free of the plant	2
Parkinsonia	<i>Parkinsonia aculeata</i>		Mid-Western Regional Council	The plant must be eradicated from the land and the land must be kept free of the plant	2
Parkinsonia	<i>Parkinsonia aculeata</i>		Moree Plains Shire Council	The plant must be eradicated from the land and the land must be kept free of the plant	2
Parkinsonia	<i>Parkinsonia aculeata</i>		Murrumbidgee Shire Council	The plant must be eradicated from the land and the land must be kept free of the plant	2
Parkinsonia	<i>Parkinsonia aculeata</i>		Narrabri Shire Council	The plant must be eradicated from the land and the land must be kept free of the plant	2

Parkinsonia	<i>Parkinsonia aculeata</i>		Narrandera Shire Council	The plant must be eradicated from the land and the land must be kept free of the plant	2
Parkinsonia	<i>Parkinsonia aculeata</i>		Narramine Shire Council	The plant must be eradicated from the land and the land must be kept free of the plant	2
Parkinsonia	<i>Parkinsonia aculeata</i>		New England Tablelands County Council	The plant must be eradicated from the land and the land must be kept free of the plant	2
Parkinsonia	<i>Parkinsonia aculeata</i>		Orange City Council	The plant must be eradicated from the land and the land must be kept free of the plant	2
Parkinsonia	<i>Parkinsonia aculeata</i>		Parkes Shire Council	The plant must be eradicated from the land and the land must be kept free of the plant	2
Parkinsonia	<i>Parkinsonia aculeata</i>		Southern Slopes County Council	The plant must be eradicated from the land and the land must be kept free of the plant	2
Parkinsonia	<i>Parkinsonia aculeata</i>		Tamworth Regional Council	The plant must be eradicated from the land and the land must be kept free of the plant	2
Parkinsonia	<i>Parkinsonia aculeata</i>		Temora Shire Council	The plant must be eradicated from the land and the land must be kept free of the plant	2
Parkinsonia	<i>Parkinsonia aculeata</i>		Tenterfield Shire Council	The plant must be eradicated from the land and the land must be kept free of the plant	2
Parkinsonia	<i>Parkinsonia aculeata</i>		Unincorporated, Western Lands Commission	The plant must be eradicated from the land and the land must be kept free of the plant	2
Parkinsonia	<i>Parkinsonia aculeata</i>		Upper Lachlan Shire Council	The plant must be eradicated from the land and the land must be kept free of the plant	2
Parkinsonia	<i>Parkinsonia aculeata</i>		Upper Macquarie County Council	The plant must be eradicated from the land and the land must be kept free of the plant	2
Parkinsonia	<i>Parkinsonia aculeata</i>		Urana Shire Council	The plant must be eradicated from the land and the land must be kept free of the plant	2
Parkinsonia	<i>Parkinsonia aculeata</i>		The Council of the Shire of Wakool	The plant must be eradicated from the land and the land must be kept free of the plant	2
Parkinsonia	<i>Parkinsonia aculeata</i>		Weddin Shire Council	The plant must be eradicated from the land and the land must be kept free of the plant	2
Parkinsonia	<i>Parkinsonia aculeata</i>		Wellington Council	The plant must be eradicated from the land and the land must be kept free of the plant	2
Parkinsonia	<i>Parkinsonia aculeata</i>		Wentworth Shire Council	The plant must be eradicated from the land and the land must be kept free of the plant	2
Salvinia	<i>Salvinia molesta</i>		Whole of NSW except the local control areas listed in Class 3 for this species	The plant must be eradicated from the land and the land must be kept free of the plant	2
Water hyacinth	<i>Eichhornia crassipes</i>		Albury City Council	The plant must be eradicated from the land and the land must be kept free of the plant	2
Water hyacinth	<i>Eichhornia crassipes</i>		The Council of the Municipality of Ashfield	The plant must be eradicated from the land and the land must be kept free of the plant	2
Water hyacinth	<i>Eichhornia crassipes</i>		Auburn Council	The plant must be eradicated from the land and the land must be kept free of the plant	2
Water hyacinth	<i>Eichhornia crassipes</i>		Bairnald Shire Council	The plant must be eradicated from the land and the land must be kept free of the plant	2
Water hyacinth	<i>Eichhornia crassipes</i>		Bankstown City Council	The plant must be eradicated from the land and the land must be kept free of the plant	2

Water hyacinth	<i>Eichhornia crassipes</i>		Bega Valley Shire Council	The plant must be eradicated from the land and the land must be kept free of the plant	2
Water hyacinth	<i>Eichhornia crassipes</i>		Bland Shire Council	The plant must be eradicated from the land and the land must be kept free of the plant	2
Water hyacinth	<i>Eichhornia crassipes</i>		Blue Mountains City Council	The plant must be eradicated from the land and the land must be kept free of the plant	2
Water hyacinth	<i>Eichhornia crassipes</i>		Bogan Shire Council	The plant must be eradicated from the land and the land must be kept free of the plant	2
Water hyacinth	<i>Eichhornia crassipes</i>		Bombala Council	The plant must be eradicated from the land and the land must be kept free of the plant	2
Water hyacinth	<i>Eichhornia crassipes</i>		The Council of the City of Botany Bay	The plant must be eradicated from the land and the land must be kept free of the plant	2
Water hyacinth	<i>Eichhornia crassipes</i>		Bourke Shire Council	The plant must be eradicated from the land and the land must be kept free of the plant	2
Water hyacinth	<i>Eichhornia crassipes</i>		Brewarrina Shire Council	The plant must be eradicated from the land and the land must be kept free of the plant	2
Water hyacinth	<i>Eichhornia crassipes</i>		Broken Hill City Council	The plant must be eradicated from the land and the land must be kept free of the plant	2
Water hyacinth	<i>Eichhornia crassipes</i>		Burwood Council	The plant must be eradicated from the land and the land must be kept free of the plant	2
Water hyacinth	<i>Eichhornia crassipes</i>		Cabonne Shire Council	The plant must be eradicated from the land and the land must be kept free of the plant	2
Water hyacinth	<i>Eichhornia crassipes</i>		Camden Council	The plant must be eradicated from the land and the land must be kept free of the plant	2
Water hyacinth	<i>Eichhornia crassipes</i>		City of Canada Bay Council	The plant must be eradicated from the land and the land must be kept free of the plant	2
Water hyacinth	<i>Eichhornia crassipes</i>		Canterbury City Council	The plant must be eradicated from the land and the land must be kept free of the plant	2
Water hyacinth	<i>Eichhornia crassipes</i>		Carrathool Shire Council	The plant must be eradicated from the land and the land must be kept free of the plant	2
Water hyacinth	<i>Eichhornia crassipes</i>		Castlereagh Macquarie County Council	The plant must be eradicated from the land and the land must be kept free of the plant	2
Water hyacinth	<i>Eichhornia crassipes</i>		Central Darling Shire Council	The plant must be eradicated from the land and the land must be kept free of the plant	2
Water hyacinth	<i>Eichhornia crassipes</i>		Central Murray County Council	The plant must be eradicated from the land and the land must be kept free of the plant	2
Water hyacinth	<i>Eichhornia crassipes</i>		Cobar Shire Council	The plant must be eradicated from the land and the land must be kept free of the plant	2
Water hyacinth	<i>Eichhornia crassipes</i>		Coolamon Shire Council	The plant must be eradicated from the land and the land must be kept free of the plant	2
Water hyacinth	<i>Eichhornia crassipes</i>		Cooma-Monaro Council	The plant must be eradicated from the land and the land must be kept free of the plant	2
Water hyacinth	<i>Eichhornia crassipes</i>		Cootamundra Shire Council	The plant must be eradicated from the land and the land must be kept free of the plant	2
Water hyacinth	<i>Eichhornia crassipes</i>		Corowa Shire Council	The plant must be eradicated from the land and the land must be kept free of the plant	2

Water hyacinth	<i>Eichhornia crassipes</i>		Cowra Shire Council	The plant must be eradicated from the land and the land must be kept free of the plant	2
Water hyacinth	<i>Eichhornia crassipes</i>		Dubbo City Council	The plant must be eradicated from the land and the land must be kept free of the plant	2
Water hyacinth	<i>Eichhornia crassipes</i>		Eurobodalla Shire Council	The plant must be eradicated from the land and the land must be kept free of the plant	2
Water hyacinth	<i>Eichhornia crassipes</i>		Fairfield City Council	The plant must be eradicated from the land and the land must be kept free of the plant	2
Water hyacinth	<i>Eichhornia crassipes</i>		Forbes Shire Council	The plant must be eradicated from the land and the land must be kept free of the plant	2
Water hyacinth	<i>Eichhornia crassipes</i>		Glen Innes Severn Shire Council	The plant must be eradicated from the land and the land must be kept free of the plant	2
Water hyacinth	<i>Eichhornia crassipes</i>		Goulburn Mulwaree Council	The plant must be eradicated from the land and the land must be kept free of the plant	2
Water hyacinth	<i>Eichhornia crassipes</i>		Greater Hume Shire Council	The plant must be eradicated from the land and the land must be kept free of the plant	2
Water hyacinth	<i>Eichhornia crassipes</i>		Griffith City Council	The plant must be eradicated from the land and the land must be kept free of the plant	2
Water hyacinth	<i>Eichhornia crassipes</i>		Gundagai Shire Council	The plant must be eradicated from the land and the land must be kept free of the plant	2
Water hyacinth	<i>Eichhornia crassipes</i>		Gunnedah Shire Council	The plant must be eradicated from the land and the land must be kept free of the plant	2
Water hyacinth	<i>Eichhornia crassipes</i>		Gwydir Shire Council	The plant must be eradicated from the land and the land must be kept free of the plant	2
Water hyacinth	<i>Eichhornia crassipes</i>		Hay Shire Council	The plant must be eradicated from the land and the land must be kept free of the plant	2
Water hyacinth	<i>Eichhornia crassipes</i>		Holroyd City Council	The plant must be eradicated from the land and the land must be kept free of the plant	2
Water hyacinth	<i>Eichhornia crassipes</i>		The Council of the Shire of Hornsby	The plant must be eradicated from the land and the land must be kept free of the plant	2
Water hyacinth	<i>Eichhornia crassipes</i>		The Council of the Municipality of Hunters Hill	The plant must be eradicated from the land and the land must be kept free of the plant	2
Water hyacinth	<i>Eichhornia crassipes</i>		Hurstville City Council	The plant must be eradicated from the land and the land must be kept free of the plant	2
Water hyacinth	<i>Eichhornia crassipes</i>		Inverell Shire Council	The plant must be eradicated from the land and the land must be kept free of the plant	2
Water hyacinth	<i>Eichhornia crassipes</i>		Jerilderie Shire Council	The plant must be eradicated from the land and the land must be kept free of the plant	2
Water hyacinth	<i>Eichhornia crassipes</i>		Junee Shire Council	The plant must be eradicated from the land and the land must be kept free of the plant	2
Water hyacinth	<i>Eichhornia crassipes</i>		Kogarah Municipal Council	The plant must be eradicated from the land and the land must be kept free of the plant	2
Water hyacinth	<i>Eichhornia crassipes</i>		Ku-ring-gai Council	The plant must be eradicated from the land and the land must be kept free of the plant	2
Water hyacinth	<i>Eichhornia crassipes</i>		Lachlan Shire Council	The plant must be eradicated from the land and the land must be kept free of the plant	2

Water hyacinth	<i>Eichhornia crassipes</i>		Lane Cove Municipal Council	The plant must be eradicated from the land and the land must be kept free of the plant	2
Water hyacinth	<i>Eichhornia crassipes</i>		Leeton Shire Council	The plant must be eradicated from the land and the land must be kept free of the plant	2
Water hyacinth	<i>Eichhornia crassipes</i>		Leichhardt Municipal Council	The plant must be eradicated from the land and the land must be kept free of the plant	2
Water hyacinth	<i>Eichhornia crassipes</i>		Liverpool City Council	The plant must be eradicated from the land and the land must be kept free of the plant	2
Water hyacinth	<i>Eichhornia crassipes</i>		Liverpool Plains Shire Council	The plant must be eradicated from the land and the land must be kept free of the plant	2
Water hyacinth	<i>Eichhornia crassipes</i>		Lockhart Shire Council	The plant must be eradicated from the land and the land must be kept free of the plant	2
Water hyacinth	<i>Eichhornia crassipes</i>		Manly Council	The plant must be eradicated from the land and the land must be kept free of the plant	2
Water hyacinth	<i>Eichhornia crassipes</i>		Marrickville Council	The plant must be eradicated from the land and the land must be kept free of the plant	2
Water hyacinth	<i>Eichhornia crassipes</i>		Mid-Western Regional Council	The plant must be eradicated from the land and the land must be kept free of the plant	2
Water hyacinth	<i>Eichhornia crassipes</i>		Moree Plains Shire Council	The plant must be eradicated from the land and the land must be kept free of the plant	2
Water hyacinth	<i>Eichhornia crassipes</i>		Mosman Municipal Council	The plant must be eradicated from the land and the land must be kept free of the plant	2
Water hyacinth	<i>Eichhornia crassipes</i>		Murrumbidgee Shire Council	The plant must be eradicated from the land and the land must be kept free of the plant	2
Water hyacinth	<i>Eichhornia crassipes</i>		Narrabri Shire Council	The plant must be eradicated from the land and the land must be kept free of the plant	2
Water hyacinth	<i>Eichhornia crassipes</i>		Narrandera Shire Council	The plant must be eradicated from the land and the land must be kept free of the plant	2
Water hyacinth	<i>Eichhornia crassipes</i>		Narramine Shire Council	The plant must be eradicated from the land and the land must be kept free of the plant	2
Water hyacinth	<i>Eichhornia crassipes</i>		New England Tablelands County Council	The plant must be eradicated from the land and the land must be kept free of the plant	2
Water hyacinth	<i>Eichhornia crassipes</i>		North Sydney Council	The plant must be eradicated from the land and the land must be kept free of the plant	2
Water hyacinth	<i>Eichhornia crassipes</i>		Orange City Council	The plant must be eradicated from the land and the land must be kept free of the plant	2
Water hyacinth	<i>Eichhornia crassipes</i>		Palerang Council	The plant must be eradicated from the land and the land must be kept free of the plant	2
Water hyacinth	<i>Eichhornia crassipes</i>		Parkes Shire Council	The plant must be eradicated from the land and the land must be kept free of the plant	2
Water hyacinth	<i>Eichhornia crassipes</i>		Parramatta City Council	The plant must be eradicated from the land and the land must be kept free of the plant	2
Water hyacinth	<i>Eichhornia crassipes</i>		Pittwater Council	The plant must be eradicated from the land and the land must be kept free of the plant	2
Water hyacinth	<i>Eichhornia crassipes</i>		Queanbeyan City Council	The plant must be eradicated from the land and the land must be kept free of the plant	2

Water hyacinth	<i>Eichhornia crassipes</i>		Randwick City Council	The plant must be eradicated from the land and the land must be kept free of the plant	2
Water hyacinth	<i>Eichhornia crassipes</i>		Rockdale City Council	The plant must be eradicated from the land and the land must be kept free of the plant	2
Water hyacinth	<i>Eichhornia crassipes</i>		Ryde City Council	The plant must be eradicated from the land and the land must be kept free of the plant	2
Water hyacinth	<i>Eichhornia crassipes</i>		Snowy River Shire Council	The plant must be eradicated from the land and the land must be kept free of the plant	2
Water hyacinth	<i>Eichhornia crassipes</i>		Southern Slopes County Council	The plant must be eradicated from the land and the land must be kept free of the plant	2
Water hyacinth	<i>Eichhornia crassipes</i>		Strathfield Municipal Council	The plant must be eradicated from the land and the land must be kept free of the plant	2
Water hyacinth	<i>Eichhornia crassipes</i>		Sutherland Shire Council	The plant must be eradicated from the land and the land must be kept free of the plant	2
Water hyacinth	<i>Eichhornia crassipes</i>		Council of the City of Sydney	The plant must be eradicated from the land and the land must be kept free of the plant	2
Water hyacinth	<i>Eichhornia crassipes</i>		Tamworth Regional Council	The plant must be eradicated from the land and the land must be kept free of the plant	2
Water hyacinth	<i>Eichhornia crassipes</i>		Temora Shire Council	The plant must be eradicated from the land and the land must be kept free of the plant	2
Water hyacinth	<i>Eichhornia crassipes</i>		Tumbarumba Shire Council	The plant must be eradicated from the land and the land must be kept free of the plant	2
Water hyacinth	<i>Eichhornia crassipes</i>		Tumut Shire Council	The plant must be eradicated from the land and the land must be kept free of the plant	2
Water hyacinth	<i>Eichhornia crassipes</i>		Unincorporated, Western Lands Commission	The plant must be eradicated from the land and the land must be kept free of the plant	2
Water hyacinth	<i>Eichhornia crassipes</i>		Upper Hunter County Council	The plant must be eradicated from the land and the land must be kept free of the plant	2
Water hyacinth	<i>Eichhornia crassipes</i>		Upper Lachlan Shire Council	The plant must be eradicated from the land and the land must be kept free of the plant	2
Water hyacinth	<i>Eichhornia crassipes</i>		Upper Macquarie County Council	The plant must be eradicated from the land and the land must be kept free of the plant	2
Water hyacinth	<i>Eichhornia crassipes</i>		Urana Shire Council	The plant must be eradicated from the land and the land must be kept free of the plant	2
Water hyacinth	<i>Eichhornia crassipes</i>		Wagga Wagga City Council	The plant must be eradicated from the land and the land must be kept free of the plant	2
Water hyacinth	<i>Eichhornia crassipes</i>		The Council of the Shire of Wakool	The plant must be eradicated from the land and the land must be kept free of the plant	2
Water hyacinth	<i>Eichhornia crassipes</i>		Warringham Council	The plant must be eradicated from the land and the land must be kept free of the plant	2
Water hyacinth	<i>Eichhornia crassipes</i>		Waverley Council	The plant must be eradicated from the land and the land must be kept free of the plant	2
Water hyacinth	<i>Eichhornia crassipes</i>		Weddin Shire Council	The plant must be eradicated from the land and the land must be kept free of the plant	2
Water hyacinth	<i>Eichhornia crassipes</i>		Wellington Council	The plant must be eradicated from the land and the land must be kept free of the plant	2

Water hyacinth	<i>Eichhornia crassipes</i>		Wentworth Shire Council	The plant must be eradicated from the land and the land must be kept free of the plant	2
Water hyacinth	<i>Eichhornia crassipes</i>		Willoughby City Council	The plant must be eradicated from the land and the land must be kept free of the plant	2
Water hyacinth	<i>Eichhornia crassipes</i>		Wingecarribee Shire Council	The plant must be eradicated from the land and the land must be kept free of the plant	2
Water hyacinth	<i>Eichhornia crassipes</i>		Woollahra Municipal Council	The plant must be eradicated from the land and the land must be kept free of the plant	2

Schedule 3 – Class 3 Noxious Weeds

Common name	Scientific name	Alternate scientific name	Area	Control measures	Class
Alligator weed	<i>Alternanthera philoxeroides</i>		The Council of the Municipality of Ashfield	The plant must be fully and continuously suppressed and destroyed	3
Alligator weed	<i>Alternanthera philoxeroides</i>		Auburn Council	The plant must be fully and continuously suppressed and destroyed	3
Alligator weed	<i>Alternanthera philoxeroides</i>		Bankstown City Council	The plant must be fully and continuously suppressed and destroyed	3
Alligator weed	<i>Alternanthera philoxeroides</i>		The Council of the City of Botany Bay	The plant must be fully and continuously suppressed and destroyed	3
Alligator weed	<i>Alternanthera philoxeroides</i>		Burwood Council	The plant must be fully and continuously suppressed and destroyed	3
Alligator weed	<i>Alternanthera philoxeroides</i>		Camden Council	The plant must be fully and continuously suppressed and destroyed	3
Alligator weed	<i>Alternanthera philoxeroides</i>		Campbelltown City Council	The plant must be fully and continuously suppressed and destroyed	3
Alligator weed	<i>Alternanthera philoxeroides</i>		City of Canada Bay Council	The plant must be fully and continuously suppressed and destroyed	3
Alligator weed	<i>Alternanthera philoxeroides</i>		Canterbury City Council	The plant must be fully and continuously suppressed and destroyed	3
Alligator weed	<i>Alternanthera philoxeroides</i>		Cessnock City Council	The plant must be fully and continuously suppressed and destroyed	3
Alligator weed	<i>Alternanthera philoxeroides</i>		Fairfield City Council	The plant must be fully and continuously suppressed and destroyed	3
Alligator weed	<i>Alternanthera philoxeroides</i>		Gosford City Council	The plant must be fully and continuously suppressed and destroyed	3
Alligator weed	<i>Alternanthera philoxeroides</i>		Hawkesbury River County Council	The plant must be fully and continuously suppressed and destroyed	3
Alligator weed	<i>Alternanthera philoxeroides</i>		Holroyd City Council	The plant must be fully and continuously suppressed and destroyed	3
Alligator weed	<i>Alternanthera philoxeroides</i>		The Council of the Shire of Hornsby	The plant must be fully and continuously suppressed and destroyed	3
Alligator weed	<i>Alternanthera philoxeroides</i>		The Council of the Municipality of Hunters Hill	The plant must be fully and continuously suppressed and destroyed	3
Alligator weed	<i>Alternanthera philoxeroides</i>		Hurstville City Council	The plant must be fully and continuously suppressed and destroyed	3
Alligator weed	<i>Alternanthera philoxeroides</i>		Kogarah Municipal Council	The plant must be fully and continuously suppressed and destroyed	3
Alligator weed	<i>Alternanthera philoxeroides</i>		Ku-ring-gai Council	The plant must be fully and continuously suppressed and destroyed	3
Alligator weed	<i>Alternanthera philoxeroides</i>		Lake Macquarie City Council	The plant must be fully and continuously suppressed and destroyed	3
Alligator weed	<i>Alternanthera philoxeroides</i>		Lane Cove Municipal Council	The plant must be fully and continuously suppressed and destroyed	3

Alligator weed	<i>Alternanthera philoxeroides</i>		Leichhardt Municipal Council	The plant must be fully and continuously suppressed and destroyed	3
Alligator weed	<i>Alternanthera philoxeroides</i>		Liverpool City Council	The plant must be fully and continuously suppressed and destroyed	3
Alligator weed	<i>Alternanthera philoxeroides</i>		Maitland City Council	The plant must be fully and continuously suppressed and destroyed	3
Alligator weed	<i>Alternanthera philoxeroides</i>		Manly Council	The plant must be fully and continuously suppressed and destroyed	3
Alligator weed	<i>Alternanthera philoxeroides</i>		Marrickville Council	The plant must be fully and continuously suppressed and destroyed	3
Alligator weed	<i>Alternanthera philoxeroides</i>		Mosman Municipal Council	The plant must be fully and continuously suppressed and destroyed	3
Alligator weed	<i>Alternanthera philoxeroides</i>		Newcastle City Council	The plant must be fully and continuously suppressed and destroyed	3
Alligator weed	<i>Alternanthera philoxeroides</i>		North Sydney Council	The plant must be fully and continuously suppressed and destroyed	3
Alligator weed	<i>Alternanthera philoxeroides</i>		Parramatta City Council	The plant must be fully and continuously suppressed and destroyed	3
Alligator weed	<i>Alternanthera philoxeroides</i>		Pittwater Council	The plant must be fully and continuously suppressed and destroyed	3
Alligator weed	<i>Alternanthera philoxeroides</i>		Port Stephens Council	The plant must be fully and continuously suppressed and destroyed	3
Alligator weed	<i>Alternanthera philoxeroides</i>		Randwick City Council	The plant must be fully and continuously suppressed and destroyed	3
Alligator weed	<i>Alternanthera philoxeroides</i>		Rockdale City Council	The plant must be fully and continuously suppressed and destroyed	3
Alligator weed	<i>Alternanthera philoxeroides</i>		Ryde City Council	The plant must be fully and continuously suppressed and destroyed	3
Alligator weed	<i>Alternanthera philoxeroides</i>		Strathfield Municipal Council	The plant must be fully and continuously suppressed and destroyed	3
Alligator weed	<i>Alternanthera philoxeroides</i>		Sutherland Shire Council	The plant must be fully and continuously suppressed and destroyed	3
Alligator weed	<i>Alternanthera philoxeroides</i>		Council of the City of Sydney	The plant must be fully and continuously suppressed and destroyed	3
Alligator weed	<i>Alternanthera philoxeroides</i>		Warringah Council	The plant must be fully and continuously suppressed and destroyed	3
Alligator weed	<i>Alternanthera philoxeroides</i>		Waverley Council	The plant must be fully and continuously suppressed and destroyed	3
Alligator weed	<i>Alternanthera philoxeroides</i>		Willoughby City Council	The plant must be fully and continuously suppressed and destroyed	3
Alligator weed	<i>Alternanthera philoxeroides</i>		Wollondilly Shire Council	The plant must be fully and continuously suppressed and destroyed	3
Alligator weed	<i>Alternanthera philoxeroides</i>		Woolahra Municipal Council	The plant must be fully and continuously suppressed and destroyed	3
Alligator weed	<i>Alternanthera philoxeroides</i>		Wyong Shire Council	The plant must be fully and continuously suppressed and destroyed	3

Arundinaria reed	Arundinaria species		Lord Howe Island Board	The plant must be fully and continuously suppressed and destroyed	3
Black willow	<i>Salix nigra</i>		Albury City Council	The plant must be fully and continuously suppressed and destroyed	3
Black willow	<i>Salix nigra</i>		Bellingen Shire Council	The plant must be fully and continuously suppressed and destroyed	3
Black willow	<i>Salix nigra</i>		Blue Mountains City Council	The plant must be fully and continuously suppressed and destroyed	3
Black willow	<i>Salix nigra</i>		Clarence Valley Council	The plant must be fully and continuously suppressed and destroyed	3
Black willow	<i>Salix nigra</i>		Greater Hume Shire Council	The plant must be fully and continuously suppressed and destroyed	3
Black willow	<i>Salix nigra</i>		Gundagai Shire Council	The plant must be fully and continuously suppressed and destroyed	3
Black willow	<i>Salix nigra</i>		June Shire Council	The plant must be fully and continuously suppressed and destroyed	3
Black willow	<i>Salix nigra</i>		Narrandera Shire Council	The plant must be fully and continuously suppressed and destroyed	3
Black willow	<i>Salix nigra</i>		Tumbarumba Shire Council	The plant must be fully and continuously suppressed and destroyed	3
Black willow	<i>Salix nigra</i>		Turnut Shire Council	The plant must be fully and continuously suppressed and destroyed	3
Black willow	<i>Salix nigra</i>		Wagga Wagga City Council	The plant must be fully and continuously suppressed and destroyed	3
Bitou bush	<i>Chrysanthemoides monilifera subsp. rotunda</i>		Bankstown City Council	The plant must be fully and continuously suppressed and destroyed	3
Bitou bush	<i>Chrysanthemoides monilifera subsp. rotunda</i>		Bega Valley Shire Council	The plant must be fully and continuously suppressed and destroyed	3
Bitou bush	<i>Chrysanthemoides monilifera subsp. rotunda</i>		Burwood Council	The plant must be fully and continuously suppressed and destroyed	3
Bitou bush	<i>Chrysanthemoides monilifera subsp. rotunda</i>		Canterbury City Council	The plant must be fully and continuously suppressed and destroyed	3
Bitou bush	<i>Chrysanthemoides monilifera subsp. rotunda</i>		Fairfield City Council	The plant must be fully and continuously suppressed and destroyed	3
Bitou bush	<i>Chrysanthemoides monilifera subsp. rotunda</i>		Holroyd City Council	The plant must be fully and continuously suppressed and destroyed	3
Bitou bush	<i>Chrysanthemoides monilifera subsp. rotunda</i>		The Council of the Shire of Hornsby	The plant must be fully and continuously suppressed and destroyed	3
Bitou bush	<i>Chrysanthemoides monilifera subsp. rotunda</i>		Hurstville City Council	The plant must be fully and continuously suppressed and destroyed	3
Bitou bush	<i>Chrysanthemoides monilifera subsp. rotunda</i>		Kogarah Municipal Council	The plant must be fully and continuously suppressed and destroyed	3
Bitou bush	<i>Chrysanthemoides monilifera subsp. rotunda</i>		Ku-ring-gai Council	The plant must be fully and continuously suppressed and destroyed	3
Bitou bush	<i>Chrysanthemoides monilifera subsp. rotunda</i>		Liverpool City Council	The plant must be fully and continuously suppressed and destroyed	3

Bitou bush	<i>Chrysanthemoides monilifera subspecies rotunda</i>		Marrickville Council	The plant must be fully and continuously suppressed and destroyed	3
Bitou bush	<i>Chrysanthemoides monilifera subspecies rotunda</i>		Parramatta City Council	The plant must be fully and continuously suppressed and destroyed	3
Bitou bush	<i>Chrysanthemoides monilifera subspecies rotunda</i>		Rockdale City Council	The plant must be fully and continuously suppressed and destroyed	3
Bitou bush	<i>Chrysanthemoides monilifera subspecies rotunda</i>		Strathfield Municipal Council	The plant must be fully and continuously suppressed and destroyed	3
Boneseed	<i>Chrysanthemoides monilifera subspecies monilifera</i>		Bankstown City Council	The plant must be fully and continuously suppressed and destroyed	3
Boneseed	<i>Chrysanthemoides monilifera subspecies monilifera</i>		Bega Valley Shire Council	The plant must be fully and continuously suppressed and destroyed	3
Boneseed	<i>Chrysanthemoides monilifera subspecies monilifera</i>		Burwood Council	The plant must be fully and continuously suppressed and destroyed	3
Boneseed	<i>Chrysanthemoides monilifera subspecies monilifera</i>		Canterbury City Council	The plant must be fully and continuously suppressed and destroyed	3
Boneseed	<i>Chrysanthemoides monilifera subspecies monilifera</i>		Fairfield City Council	The plant must be fully and continuously suppressed and destroyed	3
Boneseed	<i>Chrysanthemoides monilifera subspecies monilifera</i>		Holroyd City Council	The plant must be fully and continuously suppressed and destroyed	3
Boneseed	<i>Chrysanthemoides monilifera subspecies monilifera</i>		The Council of the Shire of Hornsby	The plant must be fully and continuously suppressed and destroyed	3
Boneseed	<i>Chrysanthemoides monilifera subspecies monilifera</i>		Hurstville City Council	The plant must be fully and continuously suppressed and destroyed	3
Boneseed	<i>Chrysanthemoides monilifera subspecies monilifera</i>		Kogarah Municipal Council	The plant must be fully and continuously suppressed and destroyed	3
Boneseed	<i>Chrysanthemoides monilifera subspecies monilifera</i>		Ku-ring-gai Council	The plant must be fully and continuously suppressed and destroyed	3
Boneseed	<i>Chrysanthemoides monilifera subspecies monilifera</i>		Liverpool City Council	The plant must be fully and continuously suppressed and destroyed	3
Boneseed	<i>Chrysanthemoides monilifera subspecies monilifera</i>		Marrickville Council	The plant must be fully and continuously suppressed and destroyed	3
Boneseed	<i>Chrysanthemoides monilifera subspecies monilifera</i>		Parramatta City Council	The plant must be fully and continuously suppressed and destroyed	3
Boneseed	<i>Chrysanthemoides monilifera subspecies monilifera</i>		Rockdale City Council	The plant must be fully and continuously suppressed and destroyed	3
Boneseed	<i>Chrysanthemoides monilifera subspecies monilifera</i>		Strathfield Municipal Council	The plant must be fully and continuously suppressed and destroyed	3
Broad-leaf pepper tree	<i>Schinus terebinthifolius</i>		Bellingen Shire Council	The plant must be fully and continuously suppressed and destroyed	3
Broad-leaf pepper tree	<i>Schinus terebinthifolius</i>		Clarence Valley Council	The plant must be fully and continuously suppressed and destroyed	3
Broad-leaf pepper tree	<i>Schinus terebinthifolius</i>		Coffs Harbour City Council	The plant must be fully and continuously suppressed and destroyed	3
Broad-leaf pepper tree	<i>Schinus terebinthifolius</i>		Far North Coast County Council	The plant must be fully and continuously suppressed and destroyed	3

Broad-leaf pepper tree	<i>Schinus terebinthifolius</i>		Greater Taree City Council	The plant must be fully and continuously suppressed and destroyed	3
Broad-leaf pepper tree	<i>Schinus terebinthifolius</i>		Kempsey Shire Council	The plant must be fully and continuously suppressed and destroyed	3
Broad-leaf pepper tree	<i>Schinus terebinthifolius</i>		Nambucca Shire Council	The plant must be fully and continuously suppressed and destroyed	3
Broad-leaf pepper tree	<i>Schinus terebinthifolius</i>		Port Macquarie-Hastings Council	The plant must be fully and continuously suppressed and destroyed	3
Cape broom	<i>Genista monspessulana</i>		Blue Mountains City Council	The plant must be fully and continuously suppressed and destroyed	3
Cape broom	<i>Genista monspessulana</i>		The Council of the Shire of Hornsby	The plant must be fully and continuously suppressed and destroyed	3
Cape broom	<i>Genista monspessulana</i>		The Council of the Municipality of Hunters Hill	The plant must be fully and continuously suppressed and destroyed	3
Cape broom	<i>Genista monspessulana</i>		Ku-ring-gai Council	The plant must be fully and continuously suppressed and destroyed	3
Cape broom	<i>Genista monspessulana</i>		Lane Cove Municipal Council	The plant must be fully and continuously suppressed and destroyed	3
Cape broom	<i>Genista monspessulana</i>		Manly Council	The plant must be fully and continuously suppressed and destroyed	3
Cape broom	<i>Genista monspessulana</i>		North Sydney Council	The plant must be fully and continuously suppressed and destroyed	3
Cape broom	<i>Genista monspessulana</i>		Parramatta City Council	The plant must be fully and continuously suppressed and destroyed	3
Cape broom	<i>Genista monspessulana</i>		Ryde City Council	The plant must be fully and continuously suppressed and destroyed	3
Castor oil plant	<i>Ricinus communis</i>		Lord Howe Island Board	The plant must be fully and continuously suppressed and destroyed	3
Cherry guava	<i>Psidium cattleianum</i>		Lord Howe Island Board	The plant must be fully and continuously suppressed and destroyed	3
Chilean needle grass	<i>Nassella neesiana</i>		Albury City Council	The plant must be fully and continuously suppressed and destroyed and the plant may not be sold, propagated or knowingly distributed	3
Chilean needle grass	<i>Nassella neesiana</i>		Balranald Shire Council	The plant must be fully and continuously suppressed and destroyed and the plant may not be sold, propagated or knowingly distributed	3
Chilean needle grass	<i>Nassella neesiana</i>		Bland Shire Council	The plant must be fully and continuously suppressed and destroyed and the plant may not be sold, propagated or knowingly distributed	3
Chilean needle grass	<i>Nassella neesiana</i>		Carrathool Shire Council	The plant must be fully and continuously suppressed and destroyed and the plant may not be sold, propagated or knowingly distributed	3
Chilean needle grass	<i>Nassella neesiana</i>		Central Murray County Council	The plant must be fully and continuously suppressed and destroyed and the plant may not be sold, propagated or knowingly distributed	3
Chilean needle	<i>Nassella neesiana</i>		Coolamoon Shire Council	The plant must be fully and continuously suppressed and destroyed and the plant may not be sold, propagated or knowingly distributed	3

grass					and destroyed and the plant may not be sold, propagated or knowingly distributed	
Chilean needle grass	<i>Nassella neesiana</i>			Cootamundra Shire Council	The plant must be fully and continuously suppressed and destroyed and the plant may not be sold, propagated or knowingly distributed	3
Chilean needle grass	<i>Nassella neesiana</i>			Corowa Shire Council	The plant must be fully and continuously suppressed and destroyed and the plant may not be sold, propagated or knowingly distributed	3
Chilean needle grass	<i>Nassella neesiana</i>			Greater Hume Shire Council	The plant must be fully and continuously suppressed and destroyed and the plant may not be sold, propagated or knowingly distributed	3
Chilean needle grass	<i>Nassella neesiana</i>			Griffith City Council	The plant must be fully and continuously suppressed and destroyed and the plant may not be sold, propagated or knowingly distributed	3
Chilean needle grass	<i>Nassella neesiana</i>			Gundagai Shire Council	The plant must be fully and continuously suppressed and destroyed and the plant may not be sold, propagated or knowingly distributed	3
Chilean needle grass	<i>Nassella neesiana</i>			Hay Shire Council	The plant must be fully and continuously suppressed and destroyed and the plant may not be sold, propagated or knowingly distributed	3
Chilean needle grass	<i>Nassella neesiana</i>			Jerilderie Shire Council	The plant must be fully and continuously suppressed and destroyed and the plant may not be sold, propagated or knowingly distributed	3
Chilean needle grass	<i>Nassella neesiana</i>			Juneee Shire Council	The plant must be fully and continuously suppressed and destroyed and the plant may not be sold, propagated or knowingly distributed	3
Chilean needle grass	<i>Nassella neesiana</i>			Leeton Shire Council	The plant must be fully and continuously suppressed and destroyed and the plant may not be sold, propagated or knowingly distributed	3
Chilean needle grass	<i>Nassella neesiana</i>			Lockhart Shire Council	The plant must be fully and continuously suppressed and destroyed and the plant may not be sold, propagated or knowingly distributed	3
Chilean needle grass	<i>Nassella neesiana</i>			Murrumbidgee Shire Council	The plant must be fully and continuously suppressed and destroyed and the plant may not be sold, propagated or knowingly distributed	3
Chilean needle grass	<i>Nassella neesiana</i>			Narrandera Shire Council	The plant must be fully and continuously suppressed and destroyed and the plant may not be sold, propagated or knowingly distributed	3
Chilean needle grass	<i>Nassella neesiana</i>			Temora Shire Council	The plant must be fully and continuously suppressed and destroyed and the plant may not be sold, propagated or knowingly distributed	3
Chilean needle grass	<i>Nassella neesiana</i>			Tumbarumba Shire Council	The plant must be fully and continuously suppressed and destroyed and the plant may not be sold, propagated or knowingly distributed	3
Chilean needle grass	<i>Nassella neesiana</i>			Turnut Shire Council	The plant must be fully and continuously suppressed and destroyed and the plant may not be sold, propagated or knowingly distributed	3

Chilean needle grass	<i>Nassella neesiana</i>		Urana Shire Council	propagated or knowingly distributed The plant must be fully and continuously suppressed and destroyed and the plant may not be sold, propagated or knowingly distributed	3
Chilean needle grass	<i>Nassella neesiana</i>		Wagga Wagga City Council	The plant must be fully and continuously suppressed and destroyed and the plant may not be sold, propagated or knowingly distributed	3
Chilean needle grass	<i>Nassella neesiana</i>		The Council of the Shire of Wakool	The plant must be fully and continuously suppressed and destroyed and the plant may not be sold, propagated or knowingly distributed	3
Chilean needle grass	<i>Nassella neesiana</i>		Wentworth Shire Council	The plant must be fully and continuously suppressed and destroyed and the plant may not be sold, propagated or knowingly distributed	3
Chinese celtis	<i>Celtis sinensis</i>		Bellingen Shire Council	The plant must be fully and continuously suppressed and destroyed	3
Chinese celtis	<i>Celtis sinensis</i>		Clarence Valley Council	The plant must be fully and continuously suppressed and destroyed	3
Chinese celtis	<i>Celtis sinensis</i>		Coffs Harbour City Council	The plant must be fully and continuously suppressed and destroyed	3
Chinese celtis	<i>Celtis sinensis</i>		Far North Coast County Council	The plant must be fully and continuously suppressed and destroyed	3
Chinese celtis	<i>Celtis sinensis</i>		Greater Taree City Council	The plant must be fully and continuously suppressed and destroyed	3
Chinese celtis	<i>Celtis sinensis</i>		Kempsey Shire Council	The plant must be fully and continuously suppressed and destroyed	3
Chinese celtis	<i>Celtis sinensis</i>		Nambucca Shire Council	The plant must be fully and continuously suppressed and destroyed	3
Chinese celtis	<i>Celtis sinensis</i>		Port Macquarie-Hastings Council	The plant must be fully and continuously suppressed and destroyed	3
Chinese tallow tree	<i>Triadica sebifera</i>		Bellingen Shire Council	The plant must be fully and continuously suppressed and destroyed	3
Chinese tallow tree	<i>Triadica sebifera</i>		Clarence Valley Council	The plant must be fully and continuously suppressed and destroyed	3
Chinese tallow tree	<i>Triadica sebifera</i>		Coffs Harbour City Council	The plant must be fully and continuously suppressed and destroyed	3
Chinese tallow tree	<i>Triadica sebifera</i>		Far North Coast County Council	The plant must be fully and continuously suppressed and destroyed	3
Chinese tallow tree	<i>Triadica sebifera</i>		Nambucca Shire Council	The plant must be fully and continuously suppressed and destroyed	3
Columbus grass	<i>Sorghum x alimum</i>		Bogan Shire Council	The plant must be fully and continuously suppressed and destroyed	3
Columbus grass	<i>Sorghum x alimum</i>		Bourke Shire Council	The plant must be fully and continuously suppressed and destroyed	3
Columbus grass	<i>Sorghum x alimum</i>		Brewarrina Shire Council	The plant must be fully and continuously suppressed and destroyed	3

Columbus grass	<i>Sorghum x almum</i>		Broken Hill City Council	The plant must be fully and continuously suppressed and destroyed	3
Columbus grass	<i>Sorghum x almum</i>		Cabonne Shire Council	The plant must be fully and continuously suppressed and destroyed	3
Columbus grass	<i>Sorghum x almum</i>		Castlereagh Macquarie County Council	The plant must be fully and continuously suppressed and destroyed	3
Columbus grass	<i>Sorghum x almum</i>		Central Darling Shire Council	The plant must be fully and continuously suppressed and destroyed	3
Columbus grass	<i>Sorghum x almum</i>		Cobar Shire Council	The plant must be fully and continuously suppressed and destroyed	3
Columbus grass	<i>Sorghum x almum</i>		Cowra Shire Council	The plant must be fully and continuously suppressed and destroyed	3
Columbus grass	<i>Sorghum x almum</i>		Dubbo City Council	The plant must be fully and continuously suppressed and destroyed	3
Columbus grass	<i>Sorghum x almum</i>		Forbes Shire Council	The plant must be fully and continuously suppressed and destroyed	3
Columbus grass	<i>Sorghum x almum</i>		Lachlan Shire Council	The plant must be fully and continuously suppressed and destroyed	3
Columbus grass	<i>Sorghum x almum</i>		Mid-Western Regional Council	The plant must be fully and continuously suppressed and destroyed	3
Columbus grass	<i>Sorghum x almum</i>		Narramine Shire Council	The plant must be fully and continuously suppressed and destroyed	3
Columbus grass	<i>Sorghum x almum</i>		Orange City Council	The plant must be fully and continuously suppressed and destroyed	3
Columbus grass	<i>Sorghum x almum</i>		Parkes Shire Council	The plant must be fully and continuously suppressed and destroyed	3
Columbus grass	<i>Sorghum x almum</i>		Unincorporated, Western Lands Commission	The plant must be fully and continuously suppressed and destroyed	3
Columbus grass	<i>Sorghum x almum</i>		Upper Macquarie County Council	The plant must be fully and continuously suppressed and destroyed	3
Columbus grass	<i>Sorghum x almum</i>		Weddin Shire Council	The plant must be fully and continuously suppressed and destroyed	3
Columbus grass	<i>Sorghum x almum</i>		Wellington Council	The plant must be fully and continuously suppressed and destroyed	3
Giant Parramatta grass	<i>Sporobolus fertilis</i>	<i>Sporobolus indicus</i> variety <i>major</i>	Bega Valley Shire Council	The plant must be fully and continuously suppressed and destroyed	3
Giant Parramatta grass	<i>Sporobolus fertilis</i>	<i>Sporobolus indicus</i> variety <i>major</i>	Blue Mountains City Council	The plant must be fully and continuously suppressed and destroyed	3
Giant Parramatta grass	<i>Sporobolus fertilis</i>	<i>Sporobolus indicus</i> variety <i>major</i>	Camden Council	The plant must be fully and continuously suppressed and destroyed	3
Giant Parramatta grass	<i>Sporobolus fertilis</i>	<i>Sporobolus indicus</i> variety <i>major</i>	Campbelltown City Council	The plant must be fully and continuously suppressed and destroyed	3

Giant Parramatta grass	<i>Sporobolus fertilis</i>	<i>Sporobolus indicus</i> variety major	Cessnock City Council	The plant must be fully and continuously suppressed and destroyed	3
Giant Parramatta grass	<i>Sporobolus fertilis</i>	<i>Sporobolus indicus</i> variety major	Dungog Shire Council	The plant must be fully and continuously suppressed and destroyed	3
Giant Parramatta grass	<i>Sporobolus fertilis</i>	<i>Sporobolus indicus</i> variety major	Eurobodalla Shire Council	The plant must be fully and continuously suppressed and destroyed	3
Giant Parramatta grass	<i>Sporobolus fertilis</i>	<i>Sporobolus indicus</i> variety major	Glen Innes Severn Shire Council	The plant must be fully and continuously suppressed and destroyed	3
Giant Parramatta grass	<i>Sporobolus fertilis</i>	<i>Sporobolus indicus</i> variety major	Gloucester Shire Council	The plant must be fully and continuously suppressed and destroyed	3
Giant Parramatta grass	<i>Sporobolus fertilis</i>	<i>Sporobolus indicus</i> variety major	Gosford City Council	The plant must be fully and continuously suppressed and destroyed	3
Giant Parramatta grass	<i>Sporobolus fertilis</i>	<i>Sporobolus indicus</i> variety major	Gunnedah Shire Council	The plant must be fully and continuously suppressed and destroyed	3
Giant Parramatta grass	<i>Sporobolus fertilis</i>	<i>Sporobolus indicus</i> variety major	Gwydir Shire Council	The plant must be fully and continuously suppressed and destroyed	3
Giant Parramatta grass	<i>Sporobolus fertilis</i>	<i>Sporobolus indicus</i> variety major	Hawkesbury River County Council	The plant must be fully and continuously suppressed and destroyed	3
Giant Parramatta grass	<i>Sporobolus fertilis</i>	<i>Sporobolus indicus</i> variety major	Inverell Shire Council	The plant must be fully and continuously suppressed and destroyed	3
Giant Parramatta grass	<i>Sporobolus fertilis</i>	<i>Sporobolus indicus</i> variety major	The Council of the Municipality of Kiama	The plant must be fully and continuously suppressed and destroyed	3
Giant Parramatta grass	<i>Sporobolus fertilis</i>	<i>Sporobolus indicus</i> variety major	Lake Macquarie City Council	The plant must be fully and continuously suppressed and destroyed	3
Giant Parramatta grass	<i>Sporobolus fertilis</i>	<i>Sporobolus indicus</i> variety major	Liverpool Plains Shire Council	The plant must be fully and continuously suppressed and destroyed	3
Giant Parramatta grass	<i>Sporobolus fertilis</i>	<i>Sporobolus indicus</i> variety major	Maitland City Council	The plant must be fully and continuously suppressed and destroyed	3
Giant Parramatta grass	<i>Sporobolus fertilis</i>	<i>Sporobolus indicus</i> variety major	New England Tablelands County Council	The plant must be fully and continuously suppressed and destroyed	3
Giant Parramatta grass	<i>Sporobolus fertilis</i>	<i>Sporobolus indicus</i> variety major	Newcastle City Council	The plant must be fully and continuously suppressed and destroyed	3

Parramatta grass		variety <i>major</i>		and destroyed	
Giant Parramatta grass	<i>Sporobolus fertilis</i>	<i>Sporobolus indicus</i> variety <i>major</i>	Port Stephens Council	The plant must be fully and continuously suppressed and destroyed	3
Giant Parramatta grass	<i>Sporobolus fertilis</i>	<i>Sporobolus indicus</i> variety <i>major</i>	Shellharbour City Council	The plant must be fully and continuously suppressed and destroyed	3
Giant Parramatta grass	<i>Sporobolus fertilis</i>	<i>Sporobolus indicus</i> variety <i>major</i>	Shoalhaven City Council	The plant must be fully and continuously suppressed and destroyed	3
Giant Parramatta grass	<i>Sporobolus fertilis</i>	<i>Sporobolus indicus</i> variety <i>major</i>	Tamworth Regional Council	The plant must be fully and continuously suppressed and destroyed	3
Giant Parramatta grass	<i>Sporobolus fertilis</i>	<i>Sporobolus indicus</i> variety <i>major</i>	Tenterfield Shire Council	The plant must be fully and continuously suppressed and destroyed	3
Giant Parramatta grass	<i>Sporobolus fertilis</i>	<i>Sporobolus indicus</i> variety <i>major</i>	Upper Hunter County Council	The plant must be fully and continuously suppressed and destroyed	3
Giant Parramatta grass	<i>Sporobolus fertilis</i>	<i>Sporobolus indicus</i> variety <i>major</i>	Wollondilly Shire Council	The plant must be fully and continuously suppressed and destroyed	3
Giant Parramatta grass	<i>Sporobolus fertilis</i>	<i>Sporobolus indicus</i> variety <i>major</i>	Wollongong City Council	The plant must be fully and continuously suppressed and destroyed	3
Giant Parramatta grass	<i>Sporobolus fertilis</i>	<i>Sporobolus indicus</i> variety <i>major</i>	Wyong Shire Council	The plant must be fully and continuously suppressed and destroyed	3
Giant rat's tail grass	<i>Sporobolus pyramidalis</i>		Bellingen Shire Council	The plant must be fully and continuously suppressed and destroyed	3
Giant rat's tail grass	<i>Sporobolus pyramidalis</i>		Clarence Valley Council	The plant must be fully and continuously suppressed and destroyed	3
Giant rat's tail grass	<i>Sporobolus pyramidalis</i>		Coffs Harbour City Council	The plant must be fully and continuously suppressed and destroyed	3
Giant rat's tail grass	<i>Sporobolus pyramidalis</i>		Far North Coast County Council	The plant must be fully and continuously suppressed and destroyed	3
Giant rat's tail grass	<i>Sporobolus pyramidalis</i>		Gloucester Shire Council	The plant must be fully and continuously suppressed and destroyed	3
Giant rat's tail grass	<i>Sporobolus pyramidalis</i>		Greater Taree City Council	The plant must be fully and continuously suppressed and destroyed	3
Giant rat's tail grass	<i>Sporobolus pyramidalis</i>		Kempsey Shire Council	The plant must be fully and continuously suppressed and destroyed	3
Giant rat's tail grass	<i>Sporobolus pyramidalis</i>		Nambucca Shire Council	The plant must be fully and continuously suppressed and destroyed	3
Giant rat's tail grass	<i>Sporobolus pyramidalis</i>		Port Macquarie-Hastings Council	The plant must be fully and continuously suppressed and destroyed	3

grass					and destroyed		
Giant reed /Elephant grass	<i>Arundo donax</i>		Lord Howe Island Board		The plant must be fully and continuously suppressed and destroyed and the plant may not be sold, propagated or knowingly distributed		3
Glory lily	<i>Gloriosa superba</i>		Lord Howe Island Board		The plant must be fully and continuously suppressed and destroyed		3
Gorse	<i>Ulex europaeus</i>		Bellingen Shire Council		The plant must be fully and continuously suppressed and destroyed		3
Gorse	<i>Ulex europaeus</i>		Blue Mountains City Council		The plant must be fully and continuously suppressed and destroyed		3
Gorse	<i>Ulex europaeus</i>		Bombala Council		The plant must be fully and continuously suppressed and destroyed		3
Gorse	<i>Ulex europaeus</i>		Camden Council		The plant must be fully and continuously suppressed and destroyed		3
Gorse	<i>Ulex europaeus</i>		Campbelltown City Council		The plant must be fully and continuously suppressed and destroyed		3
Gorse	<i>Ulex europaeus</i>		Cooma-Monaro Council		The plant must be fully and continuously suppressed and destroyed		3
Gorse	<i>Ulex europaeus</i>		Gosford City Council		The plant must be fully and continuously suppressed and destroyed		3
Gorse	<i>Ulex europaeus</i>		Goulburn Mulwaree Council		The plant must be fully and continuously suppressed and destroyed		3
Gorse	<i>Ulex europaeus</i>		The Council of the Municipality of Kiama		The plant must be fully and continuously suppressed and destroyed		3
Gorse	<i>Ulex europaeus</i>		Orange City Council		The plant must be fully and continuously suppressed and destroyed		3
Gorse	<i>Ulex europaeus</i>		Palerang Council		The plant must be fully and continuously suppressed and destroyed		3
Gorse	<i>Ulex europaeus</i>		Queanbeyan City Council		The plant must be fully and continuously suppressed and destroyed		3
Gorse	<i>Ulex europaeus</i>		Shellharbour City Council		The plant must be fully and continuously suppressed and destroyed		3
Gorse	<i>Ulex europaeus</i>		Shoalhaven City Council		The plant must be fully and continuously suppressed and destroyed		3
Gorse	<i>Ulex europaeus</i>		Snowy River Shire Council		The plant must be fully and continuously suppressed and destroyed		3
Gorse	<i>Ulex europaeus</i>		Upper Lachlan Shire Council		The plant must be fully and continuously suppressed and destroyed		3
Gorse	<i>Ulex europaeus</i>		Upper Macquarie County Council		The plant must be fully and continuously suppressed and destroyed		3
Gorse	<i>Ulex europaeus</i>		Wingecarribee Shire Council		The plant must be fully and continuously suppressed and destroyed		3
Gorse	<i>Ulex europaeus</i>		Wollondilly Shire Council		The plant must be fully and continuously suppressed and destroyed		3
Gorse	<i>Ulex europaeus</i>		Wollongong City Council		The plant must be fully and continuously suppressed and destroyed		3

Goose	<i>Ulex europaeus</i>		Wyong Shire Council	The plant must be fully and continuously suppressed and destroyed	3
Green cestrum	<i>Cestrum parqui</i>		The Council of the Municipality of Ashfield	The plant must be fully and continuously suppressed and destroyed	3
Green cestrum	<i>Cestrum parqui</i>		Auburn Council	The plant must be fully and continuously suppressed and destroyed	3
Green cestrum	<i>Cestrum parqui</i>		Bankstown City Council	The plant must be fully and continuously suppressed and destroyed	3
Green cestrum	<i>Cestrum parqui</i>		Bega Valley Shire Council	The plant must be fully and continuously suppressed and destroyed	3
Green cestrum	<i>Cestrum parqui</i>		Bellingen Shire Council	The plant must be fully and continuously suppressed and destroyed	3
Green cestrum	<i>Cestrum parqui</i>		Blue Mountains City Council	The plant must be fully and continuously suppressed and destroyed	3
Green cestrum	<i>Cestrum parqui</i>		Bogan Shire Council	The plant must be fully and continuously suppressed and destroyed	3
Green cestrum	<i>Cestrum parqui</i>		Bombala Council	The plant must be fully and continuously suppressed and destroyed	3
Green cestrum	<i>Cestrum parqui</i>		The Council of the City of Botany Bay	The plant must be fully and continuously suppressed and destroyed	3
Green cestrum	<i>Cestrum parqui</i>		Bourke Shire Council	The plant must be fully and continuously suppressed and destroyed	3
Green cestrum	<i>Cestrum parqui</i>		Brewarrina Shire Council	The plant must be fully and continuously suppressed and destroyed	3
Green cestrum	<i>Cestrum parqui</i>		Broken Hill City Council	The plant must be fully and continuously suppressed and destroyed	3
Green cestrum	<i>Cestrum parqui</i>		Burwood Council	The plant must be fully and continuously suppressed and destroyed	3
Green cestrum	<i>Cestrum parqui</i>		Cabonne Shire Council	The plant must be fully and continuously suppressed and destroyed	3
Green cestrum	<i>Cestrum parqui</i>		Camden Council	The plant must be fully and continuously suppressed and destroyed	3
Green cestrum	<i>Cestrum parqui</i>		Campbelltown City Council	The plant must be fully and continuously suppressed and destroyed	3
Green cestrum	<i>Cestrum parqui</i>		City of Canada Bay Council	The plant must be fully and continuously suppressed and destroyed	3
Green cestrum	<i>Cestrum parqui</i>		Canterbury City Council	The plant must be fully and continuously suppressed and destroyed	3
Green cestrum	<i>Cestrum parqui</i>		Castlereagh Macquarie County Council	The plant must be fully and continuously suppressed and destroyed	3
Green cestrum	<i>Cestrum parqui</i>		Central Darling Shire Council	The plant must be fully and continuously suppressed and destroyed	3
Green cestrum	<i>Cestrum parqui</i>		Cessnock City Council	The plant must be fully and continuously suppressed and destroyed	3
Green cestrum	<i>Cestrum parqui</i>		Clarence Valley Council	The plant must be fully and continuously suppressed and destroyed	3

Green cestrum	<i>Cestrum parqui</i>		Cobar Shire Council	The plant must be fully and continuously suppressed and destroyed	3
Green cestrum	<i>Cestrum parqui</i>		Coffs Harbour City Council	The plant must be fully and continuously suppressed and destroyed	3
Green cestrum	<i>Cestrum parqui</i>		Cowra Shire Council	The plant must be fully and continuously suppressed and destroyed	3
Green cestrum	<i>Cestrum parqui</i>		Dubbo City Council	The plant must be fully and continuously suppressed and destroyed	3
Green cestrum	<i>Cestrum parqui</i>		Dungog Shire Council	The plant must be fully and continuously suppressed and destroyed	3
Green cestrum	<i>Cestrum parqui</i>		Eurobodalla Shire Council	The plant must be fully and continuously suppressed and destroyed	3
Green cestrum	<i>Cestrum parqui</i>		Fairfield City Council	The plant must be fully and continuously suppressed and destroyed	3
Green cestrum	<i>Cestrum parqui</i>		Far North Coast County Council	The plant must be fully and continuously suppressed and destroyed	3
Green cestrum	<i>Cestrum parqui</i>		Glen Innes Severn Shire Council	The plant must be fully and continuously suppressed and destroyed	3
Green cestrum	<i>Cestrum parqui</i>		Gloucester Shire Council	The plant must be fully and continuously suppressed and destroyed	3
Green cestrum	<i>Cestrum parqui</i>		Gosford City Council	The plant must be fully and continuously suppressed and destroyed	3
Green cestrum	<i>Cestrum parqui</i>		Goulburn Mulwaree Council	The plant must be fully and continuously suppressed and destroyed	3
Green cestrum	<i>Cestrum parqui</i>		Great Lakes Council	The plant must be fully and continuously suppressed and destroyed	3
Green cestrum	<i>Cestrum parqui</i>		Greater Taree City Council	The plant must be fully and continuously suppressed and destroyed	3
Green cestrum	<i>Cestrum parqui</i>		Gunnedah Shire Council	The plant must be fully and continuously suppressed and destroyed	3
Green cestrum	<i>Cestrum parqui</i>		Gwydir Shire Council	The plant must be fully and continuously suppressed and destroyed	3
Green cestrum	<i>Cestrum parqui</i>		Hawkesbury River County Council	The plant must be fully and continuously suppressed and destroyed	3
Green cestrum	<i>Cestrum parqui</i>		Holroyd City Council	The plant must be fully and continuously suppressed and destroyed	3
Green cestrum	<i>Cestrum parqui</i>		The Council of the Shire of Hornsby	The plant must be fully and continuously suppressed and destroyed	3
Green cestrum	<i>Cestrum parqui</i>		The Council of the Municipality of Hunters Hill	The plant must be fully and continuously suppressed and destroyed	3
Green cestrum	<i>Cestrum parqui</i>		Hurstville City Council	The plant must be fully and continuously suppressed and destroyed	3
Green cestrum	<i>Cestrum parqui</i>		Inverell Shire Council	The plant must be fully and continuously suppressed and destroyed	3
Green cestrum	<i>Cestrum parqui</i>		Kempsey Shire Council	The plant must be fully and continuously suppressed and destroyed	3

Green cestrum	<i>Cestrum parqui</i>		Kogarah Municipal Council	The plant must be fully and continuously suppressed and destroyed	3
Green cestrum	<i>Cestrum parqui</i>		Ku-ring-gai Council	The plant must be fully and continuously suppressed and destroyed	3
Green cestrum	<i>Cestrum parqui</i>		Lake Macquarie City Council	The plant must be fully and continuously suppressed and destroyed	3
Green cestrum	<i>Cestrum parqui</i>		Lane Cove Municipal Council	The plant must be fully and continuously suppressed and destroyed	3
Green cestrum	<i>Cestrum parqui</i>		Leichhardt Municipal Council	The plant must be fully and continuously suppressed and destroyed	3
Green cestrum	<i>Cestrum parqui</i>		Liverpool City Council	The plant must be fully and continuously suppressed and destroyed	3
Green cestrum	<i>Cestrum parqui</i>		Liverpool Plains Shire Council	The plant must be fully and continuously suppressed and destroyed	3
Green cestrum	<i>Cestrum parqui</i>		Maitland City Council	The plant must be fully and continuously suppressed and destroyed	3
Green cestrum	<i>Cestrum parqui</i>		Manly Council	The plant must be fully and continuously suppressed and destroyed	3
Green cestrum	<i>Cestrum parqui</i>		Marrickville Council	The plant must be fully and continuously suppressed and destroyed	3
Green cestrum	<i>Cestrum parqui</i>		Mid-Western Regional Council	The plant must be fully and continuously suppressed and destroyed	3
Green cestrum	<i>Cestrum parqui</i>		Moree Plains Shire Council	The plant must be fully and continuously suppressed and destroyed	3
Green cestrum	<i>Cestrum parqui</i>		Mosman Municipal Council	The plant must be fully and continuously suppressed and destroyed	3
Green cestrum	<i>Cestrum parqui</i>		Nambucca Shire Council	The plant must be fully and continuously suppressed and destroyed	3
Green cestrum	<i>Cestrum parqui</i>		Narrabri Shire Council	The plant must be fully and continuously suppressed and destroyed	3
Green cestrum	<i>Cestrum parqui</i>		Narramine Shire Council	The plant must be fully and continuously suppressed and destroyed	3
Green cestrum	<i>Cestrum parqui</i>		New England Tablelands County Council	The plant must be fully and continuously suppressed and destroyed	3
Green cestrum	<i>Cestrum parqui</i>		Newcastle City Council	The plant must be fully and continuously suppressed and destroyed	3
Green cestrum	<i>Cestrum parqui</i>		North Sydney Council	The plant must be fully and continuously suppressed and destroyed	3
Green cestrum	<i>Cestrum parqui</i>		Orange City Council	The plant must be fully and continuously suppressed and destroyed	3
Green cestrum	<i>Cestrum parqui</i>		Palerang Council	The plant must be fully and continuously suppressed and destroyed	3
Green cestrum	<i>Cestrum parqui</i>		Parkes Shire Council	The plant must be fully and continuously suppressed and destroyed	3
Green cestrum	<i>Cestrum parqui</i>		Parramatta City Council	The plant must be fully and continuously suppressed and destroyed	3

Green cestrum	<i>Cestrum parqui</i>		Pittwater Council	The plant must be fully and continuously suppressed and destroyed	3
Green cestrum	<i>Cestrum parqui</i>		Port Macquarie-Hastings Council	The plant must be fully and continuously suppressed and destroyed	3
Green cestrum	<i>Cestrum parqui</i>		Port Stephens Council	The plant must be fully and continuously suppressed and destroyed	3
Green cestrum	<i>Cestrum parqui</i>		Queanbeyan City Council	The plant must be fully and continuously suppressed and destroyed	3
Green cestrum	<i>Cestrum parqui</i>		Randwick City Council	The plant must be fully and continuously suppressed and destroyed	3
Green cestrum	<i>Cestrum parqui</i>		Rockdale City Council	The plant must be fully and continuously suppressed and destroyed	3
Green cestrum	<i>Cestrum parqui</i>		Ryde City Council	The plant must be fully and continuously suppressed and destroyed	3
Green cestrum	<i>Cestrum parqui</i>		Shoalhaven City Council	The plant must be fully and continuously suppressed and destroyed	3
Green cestrum	<i>Cestrum parqui</i>		Southern Slopes County Council	The plant must be fully and continuously suppressed and destroyed	3
Green cestrum	<i>Cestrum parqui</i>		Strathfield Municipal Council	The plant must be fully and continuously suppressed and destroyed	3
Green cestrum	<i>Cestrum parqui</i>		Sutherland Shire Council	The plant must be fully and continuously suppressed and destroyed	3
Green cestrum	<i>Cestrum parqui</i>		Council of the City of Sydney	The plant must be fully and continuously suppressed and destroyed	3
Green cestrum	<i>Cestrum parqui</i>		Tamworth Regional Council	The plant must be fully and continuously suppressed and destroyed	3
Green cestrum	<i>Cestrum parqui</i>		Tenterfield Shire Council	The plant must be fully and continuously suppressed and destroyed	3
Green cestrum	<i>Cestrum parqui</i>		Unincorporated, Western Lands Commission	The plant must be fully and continuously suppressed and destroyed	3
Green cestrum	<i>Cestrum parqui</i>		Upper Hunter County Council	The plant must be fully and continuously suppressed and destroyed	3
Green cestrum	<i>Cestrum parqui</i>		Upper Lachlan Shire Council	The plant must be fully and continuously suppressed and destroyed	3
Green cestrum	<i>Cestrum parqui</i>		Upper Macquarie County Council	The plant must be fully and continuously suppressed and destroyed	3
Green cestrum	<i>Cestrum parqui</i>		Warringham Council	The plant must be fully and continuously suppressed and destroyed	3
Green cestrum	<i>Cestrum parqui</i>		Waverley Council	The plant must be fully and continuously suppressed and destroyed	3
Green cestrum	<i>Cestrum parqui</i>		Weddin Shire Council	The plant must be fully and continuously suppressed and destroyed	3
Green cestrum	<i>Cestrum parqui</i>		Wellington Council	The plant must be fully and continuously suppressed and destroyed	3
Green cestrum	<i>Cestrum parqui</i>		Willoughby City Council	The plant must be fully and continuously suppressed and destroyed	3

Green cestrum	<i>Cestrum parqui</i>		Wingecarribee Shire Council	The plant must be fully and continuously suppressed and destroyed	3
Green cestrum	<i>Cestrum parqui</i>		Wollondilly Shire Council	The plant must be fully and continuously suppressed and destroyed	3
Green cestrum	<i>Cestrum parqui</i>		Woolahra Municipal Council	The plant must be fully and continuously suppressed and destroyed	3
Green cestrum	<i>Cestrum parqui</i>		Wyong Shire Council	The plant must be fully and continuously suppressed and destroyed	3
Grey willow	<i>Salix cinerea</i>		Blue Mountains City Council	The plant must be fully and continuously suppressed and destroyed	3
Groundsel bush	<i>Baccharis halimifolia</i>		Bega Valley Shire Council	The plant must be fully and continuously suppressed and destroyed	3
Groundsel bush	<i>Baccharis halimifolia</i>		Bellingen Shire Council	The plant must be fully and continuously suppressed and destroyed	3
Groundsel bush	<i>Baccharis halimifolia</i>		Clarence Valley Council	The plant must be fully and continuously suppressed and destroyed	3
Groundsel bush	<i>Baccharis halimifolia</i>		Coffs Harbour City Council	The plant must be fully and continuously suppressed and destroyed	3
Groundsel bush	<i>Baccharis halimifolia</i>		Dungog Shire Council	The plant must be fully and continuously suppressed and destroyed	3
Groundsel bush	<i>Baccharis halimifolia</i>		Eurobodalla Shire Council	The plant must be fully and continuously suppressed and destroyed	3
Groundsel bush	<i>Baccharis halimifolia</i>		Far North Coast County Council	The plant must be fully and continuously suppressed and destroyed	3
Groundsel bush	<i>Baccharis halimifolia</i>		Glen Innes Severn Shire Council	The plant must be fully and continuously suppressed and destroyed	3
Groundsel bush	<i>Baccharis halimifolia</i>		Gloucester Shire Council	The plant must be fully and continuously suppressed and destroyed	3
Groundsel bush	<i>Baccharis halimifolia</i>		Gosford City Council	The plant must be fully and continuously suppressed and destroyed	3
Groundsel bush	<i>Baccharis halimifolia</i>		Greater Taree City Council	The plant must be fully and continuously suppressed and destroyed	3
Groundsel bush	<i>Baccharis halimifolia</i>		Kempsey Shire Council	The plant must be fully and continuously suppressed and destroyed	3
Groundsel bush	<i>Baccharis halimifolia</i>		The Council of the Municipality of Kiama	The plant must be fully and continuously suppressed and destroyed	3
Groundsel bush	<i>Baccharis halimifolia</i>		Lake Macquarie City Council	The plant must be fully and continuously suppressed and destroyed	3
Groundsel bush	<i>Baccharis halimifolia</i>		Maitland City Council	The plant must be fully and continuously suppressed and destroyed	3
Groundsel bush	<i>Baccharis halimifolia</i>		Nambucca Shire Council	The plant must be fully and continuously suppressed and destroyed	3
Groundsel bush	<i>Baccharis halimifolia</i>		Port Macquarie-Hastings Council	The plant must be fully and continuously suppressed and destroyed	3
Groundsel bush	<i>Baccharis halimifolia</i>		Port Stephens Council	The plant must be fully and continuously suppressed and destroyed	3

Groundsel bush	<i>Baccharis halimifolia</i>		Shellharbour City Council	The plant must be fully and continuously suppressed and destroyed	3
Groundsel bush	<i>Baccharis halimifolia</i>		Shoalhaven City Council	The plant must be fully and continuously suppressed and destroyed	3
Groundsel bush	<i>Baccharis halimifolia</i>		Tenterfield Shire Council	The plant must be fully and continuously suppressed and destroyed	3
Groundsel bush	<i>Baccharis halimifolia</i>		Wollongong City Council	The plant must be fully and continuously suppressed and destroyed	3
Groundsel bush	<i>Baccharis halimifolia</i>		Wyong Shire Council	The plant must be fully and continuously suppressed and destroyed	3
Honey locust	<i>Gleditsia triacanthos</i>		Bellingen Shire Council	The plant must be fully and continuously suppressed and destroyed	3
Honey locust	<i>Gleditsia triacanthos</i>		Clarence Valley Council	The plant must be fully and continuously suppressed and destroyed	3
Honey locust	<i>Gleditsia triacanthos</i>		Coffs Harbour City Council	The plant must be fully and continuously suppressed and destroyed	3
Honey locust	<i>Gleditsia triacanthos</i>		Far North Coast County Council	The plant must be fully and continuously suppressed and destroyed	3
Honey locust	<i>Gleditsia triacanthos</i>		Nambucca Shire Council	The plant must be fully and continuously suppressed and destroyed	3
Johnson grass	<i>Sorghum halepense</i>		Bogan Shire Council	The plant must be fully and continuously suppressed and destroyed	3
Johnson grass	<i>Sorghum halepense</i>		Bourke Shire Council	The plant must be fully and continuously suppressed and destroyed	3
Johnson grass	<i>Sorghum halepense</i>		Brewarrina Shire Council	The plant must be fully and continuously suppressed and destroyed	3
Johnson grass	<i>Sorghum halepense</i>		Broken Hill City Council	The plant must be fully and continuously suppressed and destroyed	3
Johnson grass	<i>Sorghum halepense</i>		Cabonne Shire Council	The plant must be fully and continuously suppressed and destroyed	3
Johnson grass	<i>Sorghum halepense</i>		Castlereagh Macquarie County Council	The plant must be fully and continuously suppressed and destroyed	3
Johnson grass	<i>Sorghum halepense</i>		Central Darling Shire Council	The plant must be fully and continuously suppressed and destroyed	3
Johnson grass	<i>Sorghum halepense</i>		Cobar Shire Council	The plant must be fully and continuously suppressed and destroyed	3
Johnson grass	<i>Sorghum halepense</i>		Cowra Shire Council	The plant must be fully and continuously suppressed and destroyed	3
Johnson grass	<i>Sorghum halepense</i>		Dubbo City Council	The plant must be fully and continuously suppressed and destroyed	3
Johnson grass	<i>Sorghum halepense</i>		Forbes Shire Council	The plant must be fully and continuously suppressed and destroyed	3
Johnson grass	<i>Sorghum halepense</i>		Lachlan Shire Council	The plant must be fully and continuously suppressed and destroyed	3
Johnson grass	<i>Sorghum halepense</i>		Mid-Western Regional Council	The plant must be fully and continuously suppressed and destroyed	3

Johnson grass	<i>Sorghum halepense</i>		Narramine Shire Council	The plant must be fully and continuously suppressed and destroyed	3
Johnson grass	<i>Sorghum halepense</i>		Orange City Council	The plant must be fully and continuously suppressed and destroyed	3
Johnson grass	<i>Sorghum halepense</i>		Parkes Shire Council	The plant must be fully and continuously suppressed and destroyed	3
Johnson grass	<i>Sorghum halepense</i>		Unincorporated, Western Lands Commission	The plant must be fully and continuously suppressed and destroyed	3
Johnson grass	<i>Sorghum halepense</i>		Upper Macquarie County Council	The plant must be fully and continuously suppressed and destroyed	3
Johnson grass	<i>Sorghum halepense</i>		Weddin Shire Council	The plant must be fully and continuously suppressed and destroyed	3
Johnson grass	<i>Sorghum halepense</i>		Wellington Council	The plant must be fully and continuously suppressed and destroyed	3
Kudzu	<i>Pueraria lobata</i>		Bellingen Shire Council	The plant must be fully and continuously suppressed and destroyed	3
Kudzu	<i>Pueraria lobata</i>		Clarence Valley Council	The plant must be fully and continuously suppressed and destroyed	3
Kudzu	<i>Pueraria lobata</i>		Coffs Harbour City Council	The plant must be fully and continuously suppressed and destroyed	3
Kudzu	<i>Pueraria lobata</i>		Far North Coast County Council	The plant must be fully and continuously suppressed and destroyed	3
Kudzu	<i>Pueraria lobata</i>		Nambucca Shire Council	The plant must be fully and continuously suppressed and destroyed	3
Lantana	<i>Lantana species</i>		Bega Valley Shire Council	The plant must be fully and continuously suppressed and destroyed	3
Lantana	<i>Lantana species</i>		Eurobodalla Shire Council	The plant must be fully and continuously suppressed and destroyed	3
Lantana	<i>Lantana species</i>		Lord Howe Island Board	The plant must be fully and continuously suppressed and destroyed	3
Ludwigia	<i>Ludwigia peruviana</i>		The Council of the Municipality of Ashfield	The plant must be fully and continuously suppressed and destroyed	3
Ludwigia	<i>Ludwigia peruviana</i>		Auburn Council	The plant must be fully and continuously suppressed and destroyed	3
Ludwigia	<i>Ludwigia peruviana</i>		Bankstown City Council	The plant must be fully and continuously suppressed and destroyed	3
Ludwigia	<i>Ludwigia peruviana</i>		The Council of the City of Botany Bay	The plant must be fully and continuously suppressed and destroyed	3
Ludwigia	<i>Ludwigia peruviana</i>		Burwood Council	The plant must be fully and continuously suppressed and destroyed	3
Ludwigia	<i>Ludwigia peruviana</i>		Campbelltown City Council	The plant must be fully and continuously suppressed and destroyed	3
Ludwigia	<i>Ludwigia peruviana</i>		City of Canada Bay Council	The plant must be fully and continuously suppressed and destroyed	3
Ludwigia	<i>Ludwigia peruviana</i>		Canterbury City Council	The plant must be fully and continuously suppressed and destroyed	3

Ludwigia	<i>Ludwigia peruviana</i>		Fairfield City Council	The plant must be fully and continuously suppressed and destroyed	3
Ludwigia	<i>Ludwigia peruviana</i>		Gosford City Council	The plant must be fully and continuously suppressed and destroyed	3
Ludwigia	<i>Ludwigia peruviana</i>		Hawkesbury River County Council	The plant must be fully and continuously suppressed and destroyed	3
Ludwigia	<i>Ludwigia peruviana</i>		Holroyd City Council	The plant must be fully and continuously suppressed and destroyed	3
Ludwigia	<i>Ludwigia peruviana</i>		The Council of the Shire of Hornsby	The plant must be fully and continuously suppressed and destroyed	3
Ludwigia	<i>Ludwigia peruviana</i>		The Council of the Municipality of Hunters Hill	The plant must be fully and continuously suppressed and destroyed	3
Ludwigia	<i>Ludwigia peruviana</i>		Hurstville City Council	The plant must be fully and continuously suppressed and destroyed	3
Ludwigia	<i>Ludwigia peruviana</i>		Kogarah Municipal Council	The plant must be fully and continuously suppressed and destroyed	3
Ludwigia	<i>Ludwigia peruviana</i>		Ku-ring-gai Council	The plant must be fully and continuously suppressed and destroyed	3
Ludwigia	<i>Ludwigia peruviana</i>		Lane Cove Municipal Council	The plant must be fully and continuously suppressed and destroyed	3
Ludwigia	<i>Ludwigia peruviana</i>		Leichhardt Municipal Council	The plant must be fully and continuously suppressed and destroyed	3
Ludwigia	<i>Ludwigia peruviana</i>		Liverpool City Council	The plant must be fully and continuously suppressed and destroyed	3
Ludwigia	<i>Ludwigia peruviana</i>		Manly Council	The plant must be fully and continuously suppressed and destroyed	3
Ludwigia	<i>Ludwigia peruviana</i>		Marrickville Council	The plant must be fully and continuously suppressed and destroyed	3
Ludwigia	<i>Ludwigia peruviana</i>		Mosman Municipal Council	The plant must be fully and continuously suppressed and destroyed	3
Ludwigia	<i>Ludwigia peruviana</i>		North Sydney Council	The plant must be fully and continuously suppressed and destroyed	3
Ludwigia	<i>Ludwigia peruviana</i>		Parramatta City Council	The plant must be fully and continuously suppressed and destroyed	3
Ludwigia	<i>Ludwigia peruviana</i>		Pittwater Council	The plant must be fully and continuously suppressed and destroyed	3
Ludwigia	<i>Ludwigia peruviana</i>		Randwick City Council	The plant must be fully and continuously suppressed and destroyed	3
Ludwigia	<i>Ludwigia peruviana</i>		Rockdale City Council	The plant must be fully and continuously suppressed and destroyed	3
Ludwigia	<i>Ludwigia peruviana</i>		Ryde City Council	The plant must be fully and continuously suppressed and destroyed	3
Ludwigia	<i>Ludwigia peruviana</i>		Strathfield Municipal Council	The plant must be fully and continuously suppressed and destroyed	3
Ludwigia	<i>Ludwigia peruviana</i>		Sutherland Shire Council	The plant must be fully and continuously suppressed and destroyed	3

Ludwigia	<i>Ludwigia peruviana</i>		Council of the City of Sydney	The plant must be fully and continuously suppressed and destroyed	3
Ludwigia	<i>Ludwigia peruviana</i>		Warringah Council	The plant must be fully and continuously suppressed and destroyed	3
Ludwigia	<i>Ludwigia peruviana</i>		Waverley Council	The plant must be fully and continuously suppressed and destroyed	3
Ludwigia	<i>Ludwigia peruviana</i>		Willoughby City Council	The plant must be fully and continuously suppressed and destroyed	3
Ludwigia	<i>Ludwigia peruviana</i>		Woollahra Municipal Council	The plant must be fully and continuously suppressed and destroyed	3
Mother-of-millions	<i>Bryophyllum</i> species and hybrids		Cessnock City Council	The plant must be fully and continuously suppressed and destroyed and the plant may not be sold, propagated or knowingly distributed	3
Mother-of-millions	<i>Bryophyllum</i> species and hybrids		Clarence Valley Council	The plant must be fully and continuously suppressed and destroyed and the plant may not be sold, propagated or knowingly distributed	3
Mother-of-millions	<i>Bryophyllum</i> species and hybrids		Dungog Shire Council	The plant must be fully and continuously suppressed and destroyed and the plant may not be sold, propagated or knowingly distributed	3
Mother-of-millions	<i>Bryophyllum</i> species and hybrids		Gloucester Shire Council	The plant must be fully and continuously suppressed and destroyed and the plant may not be sold, propagated or knowingly distributed	3
Mother-of-millions	<i>Bryophyllum</i> species and hybrids		Great Lakes Council	The plant must be fully and continuously suppressed and destroyed and the plant may not be sold, propagated or knowingly distributed	3
Mother-of-millions	<i>Bryophyllum</i> species and hybrids		Greater Taree City Council	The plant must be fully and continuously suppressed and destroyed and the plant may not be sold, propagated or knowingly distributed	3
Mother-of-millions	<i>Bryophyllum</i> species and hybrids		Hawkesbury River County Council	The plant must be fully and continuously suppressed and destroyed and the plant may not be sold, propagated or knowingly distributed	3
Mother-of-millions	<i>Bryophyllum</i> species and hybrids		Maitland City Council	The plant must be fully and continuously suppressed and destroyed and the plant may not be sold, propagated or knowingly distributed	3
Mother-of-millions	<i>Bryophyllum</i> species and hybrids		Port Stephens Council	The plant must be fully and continuously suppressed and destroyed and the plant may not be sold, propagated or knowingly distributed	3
Mother-of-millions	<i>Bryophyllum</i> species and hybrids		Upper Hunter County Council	The plant must be fully and continuously suppressed and destroyed and the plant may not be sold, propagated or knowingly distributed	3
Mysore thorn	<i>Caesalpinia decapetala</i>		Bellingen Shire Council	The plant must be fully and continuously suppressed and destroyed	3
Mysore thorn	<i>Caesalpinia decapetala</i>		Clarence Valley Council	The plant must be fully and continuously suppressed and destroyed	3
Mysore thorn	<i>Caesalpinia decapetala</i>		Coffs Harbour City Council	The plant must be fully and continuously suppressed and destroyed	3

Mysore thorn	<i>Caesalpinia decapetala</i>		Far North Coast County Council	The plant must be fully and continuously suppressed and destroyed	3
Mysore thorn	<i>Caesalpinia decapetala</i>		The Council of the Municipality of Kiama	The plant must be fully and continuously suppressed and destroyed	3
Mysore thorn	<i>Caesalpinia decapetala</i>		Nambucca Shire Council	The plant must be fully and continuously suppressed and destroyed	3
Mysore thorn	<i>Caesalpinia decapetala</i>		Shellharbour City Council	The plant must be fully and continuously suppressed and destroyed	3
Mysore thorn	<i>Caesalpinia decapetala</i>		Wollongong City Council	The plant must be fully and continuously suppressed and destroyed	3
Rhizomatous bamboo	<i>Phyllostachys spp.</i>		Lord Howe Island Board	The plant must be fully and continuously suppressed and destroyed and the plant may not be sold, propagated or knowingly distributed	3
Salvinia	<i>Salvinia molesta</i>		Bellingen Shire Council	The plant must be fully and continuously suppressed and destroyed	3
Salvinia	<i>Salvinia molesta</i>		Camden Council	The plant must be fully and continuously suppressed and destroyed	3
Salvinia	<i>Salvinia molesta</i>		Campbelltown City Council	The plant must be fully and continuously suppressed and destroyed	3
Salvinia	<i>Salvinia molesta</i>		Cessnock City Council	The plant must be fully and continuously suppressed and destroyed	3
Salvinia	<i>Salvinia molesta</i>		Clarence Valley Council	The plant must be fully and continuously suppressed and destroyed	3
Salvinia	<i>Salvinia molesta</i>		Coffs Harbour City Council	The plant must be fully and continuously suppressed and destroyed	3
Salvinia	<i>Salvinia molesta</i>		Dungog Shire Council	The plant must be fully and continuously suppressed and destroyed	3
Salvinia	<i>Salvinia molesta</i>		Far North Coast County Council	The plant must be fully and continuously suppressed and destroyed	3
Salvinia	<i>Salvinia molesta</i>		Gloucester Shire Council	The plant must be fully and continuously suppressed and destroyed	3
Salvinia	<i>Salvinia molesta</i>		Gosford City Council	The plant must be fully and continuously suppressed and destroyed	3
Salvinia	<i>Salvinia molesta</i>		Great Lakes Council	The plant must be fully and continuously suppressed and destroyed	3
Salvinia	<i>Salvinia molesta</i>		Greater Taree City Council	The plant must be fully and continuously suppressed and destroyed	3
Salvinia	<i>Salvinia molesta</i>		Hawkesbury River County Council	The plant must be fully and continuously suppressed and destroyed	3
Salvinia	<i>Salvinia molesta</i>		Kempsey Shire Council	The plant must be fully and continuously suppressed and destroyed	3
Salvinia	<i>Salvinia molesta</i>		Lake Macquarie City Council	The plant must be fully and continuously suppressed and destroyed	3
Salvinia	<i>Salvinia molesta</i>		Maitland City Council	The plant must be fully and continuously suppressed and destroyed	3
Salvinia	<i>Salvinia molesta</i>		Nambucca Shire Council	The plant must be fully and continuously suppressed and destroyed	3

Salvinia	<i>Salvinia molesta</i>		Newcastle City Council	and destroyed The plant must be fully and continuously suppressed and destroyed	3
Salvinia	<i>Salvinia molesta</i>		Port Macquarie-Hastings Council	The plant must be fully and continuously suppressed and destroyed	3
Salvinia	<i>Salvinia molesta</i>		Port Stephens Council	The plant must be fully and continuously suppressed and destroyed	3
Salvinia	<i>Salvinia molesta</i>		Wollondilly Shire Council	The plant must be fully and continuously suppressed and destroyed	3
Salvinia	<i>Salvinia molesta</i>		Wyong Shire Council	The plant must be fully and continuously suppressed and destroyed	3
Serrated tussock	<i>Nassella trichotoma</i>		Albury City Council	The plant must be fully and continuously suppressed and destroyed and the plant may not be sold, propagated or knowingly distributed	3
Serrated tussock	<i>Nassella trichotoma</i>		Bairnald Shire Council	The plant must be fully and continuously suppressed and destroyed and the plant may not be sold, propagated or knowingly distributed	3
Serrated tussock	<i>Nassella trichotoma</i>		Bland Shire Council	The plant must be fully and continuously suppressed and destroyed and the plant may not be sold, propagated or knowingly distributed	3
Serrated tussock	<i>Nassella trichotoma</i>		Carrathool Shire Council	The plant must be fully and continuously suppressed and destroyed and the plant may not be sold, propagated or knowingly distributed	3
Serrated tussock	<i>Nassella trichotoma</i>		Central Murray County Council	The plant must be fully and continuously suppressed and destroyed and the plant may not be sold, propagated or knowingly distributed	3
Serrated tussock	<i>Nassella trichotoma</i>		Coolamon Shire Council	The plant must be fully and continuously suppressed and destroyed and the plant may not be sold, propagated or knowingly distributed	3
Serrated tussock	<i>Nassella trichotoma</i>		Cootamundra Shire Council	The plant must be fully and continuously suppressed and destroyed and the plant may not be sold, propagated or knowingly distributed	3
Serrated tussock	<i>Nassella trichotoma</i>		Corowa Shire Council	The plant must be fully and continuously suppressed and destroyed and the plant may not be sold, propagated or knowingly distributed	3
Serrated tussock	<i>Nassella trichotoma</i>		Glen Innes Severn Shire Council	The plant must be fully and continuously suppressed and destroyed and the plant may not be sold, propagated or knowingly distributed	3
Serrated tussock	<i>Nassella trichotoma</i>		Greater Hume Shire Council	The plant must be fully and continuously suppressed and destroyed and the plant may not be sold, propagated or knowingly distributed	3
Serrated tussock	<i>Nassella trichotoma</i>		Griffith City Council	The plant must be fully and continuously suppressed and destroyed and the plant may not be sold, propagated or knowingly distributed	3
Serrated tussock	<i>Nassella trichotoma</i>		Gundagai Shire Council	The plant must be fully and continuously suppressed and destroyed and the plant may not be sold, propagated or knowingly distributed	3

Serrated tussock	<i>Nassella trichotoma</i>		Gwydir Shire Council	propagated or knowingly distributed The plant must be fully and continuously suppressed and destroyed and the plant may not be sold, propagated or knowingly distributed	3
Serrated tussock	<i>Nassella trichotoma</i>		Hay Shire Council	The plant must be fully and continuously suppressed and destroyed and the plant may not be sold, propagated or knowingly distributed	3
Serrated tussock	<i>Nassella trichotoma</i>		Inverell Shire Council	The plant must be fully and continuously suppressed and destroyed and the plant may not be sold, propagated or knowingly distributed	3
Serrated tussock	<i>Nassella trichotoma</i>		Jerilderie Shire Council	The plant must be fully and continuously suppressed and destroyed and the plant may not be sold, propagated or knowingly distributed	3
Serrated tussock	<i>Nassella trichotoma</i>		Junee Shire Council	The plant must be fully and continuously suppressed and destroyed and the plant may not be sold, propagated or knowingly distributed	3
Serrated tussock	<i>Nassella trichotoma</i>		Leeton Shire Council	The plant must be fully and continuously suppressed and destroyed and the plant may not be sold, propagated or knowingly distributed	3
Serrated tussock	<i>Nassella trichotoma</i>		Liverpool Plains Shire Council	The plant must be fully and continuously suppressed and destroyed and the plant may not be sold, propagated or knowingly distributed	3
Serrated tussock	<i>Nassella trichotoma</i>		Lockhart Shire Council	The plant must be fully and continuously suppressed and destroyed and the plant may not be sold, propagated or knowingly distributed	3
Serrated tussock	<i>Nassella trichotoma</i>		Murrumbidgee Shire Council	The plant must be fully and continuously suppressed and destroyed and the plant may not be sold, propagated or knowingly distributed	3
Serrated tussock	<i>Nassella trichotoma</i>		Narrandera Shire Council	The plant must be fully and continuously suppressed and destroyed and the plant may not be sold, propagated or knowingly distributed	3
Serrated tussock	<i>Nassella trichotoma</i>		New England Tablelands County Council	The plant must be fully and continuously suppressed and destroyed and the plant may not be sold, propagated or knowingly distributed	3
Serrated tussock	<i>Nassella trichotoma</i>		Tamworth Regional Council	The plant must be fully and continuously suppressed and destroyed and the plant may not be sold, propagated or knowingly distributed	3
Serrated tussock	<i>Nassella trichotoma</i>		Temora Shire Council	The plant must be fully and continuously suppressed and destroyed and the plant may not be sold, propagated or knowingly distributed	3
Serrated tussock	<i>Nassella trichotoma</i>		Tenterfield Shire Council	The plant must be fully and continuously suppressed and destroyed and the plant may not be sold, propagated or knowingly distributed	3
Serrated tussock	<i>Nassella trichotoma</i>		Tumbarumba Shire Council	The plant must be fully and continuously suppressed and destroyed and the plant may not be sold, propagated or knowingly distributed	3

Serrated tussock	<i>Nassella trichotoma</i>		Tumut Shire Council	The plant must be fully and continuously suppressed and destroyed and the plant may not be sold, propagated or knowingly distributed	3
Serrated tussock	<i>Nassella trichotoma</i>		Upper Hunter County Council	The plant must be fully and continuously suppressed and destroyed and the plant may not be sold, propagated or knowingly distributed	3
Serrated tussock	<i>Nassella trichotoma</i>		Urana Shire Council	The plant must be fully and continuously suppressed and destroyed and the plant may not be sold, propagated or knowingly distributed	3
Serrated tussock	<i>Nassella trichotoma</i>		Wagga Wagga City Council	The plant must be fully and continuously suppressed and destroyed and the plant may not be sold, propagated or knowingly distributed	3
Serrated tussock	<i>Nassella trichotoma</i>		The Council of the Shire of Wakool	The plant must be fully and continuously suppressed and destroyed and the plant may not be sold, propagated or knowingly distributed	3
Serrated tussock	<i>Nassella trichotoma</i>		Wentworth Shire Council	The plant must be fully and continuously suppressed and destroyed and the plant may not be sold, propagated or knowingly distributed	3
Silk forage sorghum	<i>Sorghum</i> species hybrid cultivar		Bogan Shire Council	The plant must be fully and continuously suppressed and destroyed	3
Silk forage sorghum	<i>Sorghum</i> species hybrid cultivar		Cabonne Shire Council	The plant must be fully and continuously suppressed and destroyed	3
Silk forage sorghum	<i>Sorghum</i> species hybrid cultivar		Castlereagh Macquarie County Council	The plant must be fully and continuously suppressed and destroyed	3
Silk forage sorghum	<i>Sorghum</i> species hybrid cultivar		Cowra Shire Council	The plant must be fully and continuously suppressed and destroyed	3
Silk forage sorghum	<i>Sorghum</i> species hybrid cultivar		Dubbo City Council	The plant must be fully and continuously suppressed and destroyed	3
Silk forage sorghum	<i>Sorghum</i> species hybrid cultivar		Forbes Shire Council	The plant must be fully and continuously suppressed and destroyed	3
Silk forage sorghum	<i>Sorghum</i> species hybrid cultivar		Mid-Western Regional Council	The plant must be fully and continuously suppressed and destroyed	3
Silk forage sorghum	<i>Sorghum</i> species hybrid cultivar		Narromine Shire Council	The plant must be fully and continuously suppressed and destroyed	3
Silk forage sorghum	<i>Sorghum</i> species hybrid cultivar		Parkes Shire Council	The plant must be fully and continuously suppressed and destroyed	3
Silk forage sorghum	<i>Sorghum</i> species hybrid cultivar		Wellington Council	The plant must be fully and continuously suppressed and destroyed	3
Silver-leaf nightshade	<i>Solanum elaeagnifolium</i>		Gunnedah Shire Council	The plant must be fully and continuously suppressed and destroyed	3
Silver-leaf nightshade	<i>Solanum elaeagnifolium</i>		Gwydir Shire Council	The plant must be fully and continuously suppressed and destroyed	3
Silver-leaf nightshade	<i>Solanum elaeagnifolium</i>		Inverell Shire Council	The plant must be fully and continuously suppressed and destroyed	3
Silver-leaf nightshade	<i>Solanum elaeagnifolium</i>		Liverpool Plains Shire Council	The plant must be fully and continuously suppressed and destroyed	3

Silver-leaf nightshade	<i>Solanum elaeagnifolium</i>		Moree Plains Shire Council	The plant must be fully and continuously suppressed and destroyed	3
Silver-leaf nightshade	<i>Solanum elaeagnifolium</i>		Narrabri Shire Council	The plant must be fully and continuously suppressed and destroyed	3
Silver-leaf nightshade	<i>Solanum elaeagnifolium</i>		Tamworth Regional Council	The plant must be fully and continuously suppressed and destroyed	3
Silver-leaf nightshade	<i>Solanum elaeagnifolium</i>		Tenterfield Shire Council	The plant must be fully and continuously suppressed and destroyed	3
St. John's wort	<i>Hypericum perforatum</i>		Bega Valley Shire Council	The plant must be fully and continuously suppressed and destroyed	3
St. John's wort	<i>Hypericum perforatum</i>		Bland Shire Council	The plant must be fully and continuously suppressed and destroyed	3
St. John's wort	<i>Hypericum perforatum</i>		Carrauthool Shire Council	The plant must be fully and continuously suppressed and destroyed	3
St. John's wort	<i>Hypericum perforatum</i>		Central Murray County Council	The plant must be fully and continuously suppressed and destroyed	3
St. John's wort	<i>Hypericum perforatum</i>		Clarence Valley Council	The plant must be fully and continuously suppressed and destroyed	3
St. John's wort	<i>Hypericum perforatum</i>		Corowa Shire Council	The plant must be fully and continuously suppressed and destroyed	3
St. John's wort	<i>Hypericum perforatum</i>		Dungog Shire Council	The plant must be fully and continuously suppressed and destroyed	3
St. John's wort	<i>Hypericum perforatum</i>		Eurobodalla Shire Council	The plant must be fully and continuously suppressed and destroyed	3
St. John's wort	<i>Hypericum perforatum</i>		Glen Innes Severn Shire Council	The plant must be fully and continuously suppressed and destroyed	3
St. John's wort	<i>Hypericum perforatum</i>		Gloucester Shire Council	The plant must be fully and continuously suppressed and destroyed	3
St. John's wort	<i>Hypericum perforatum</i>		Goulburn Mulwaree Council	The plant must be fully and continuously suppressed and destroyed	3
St. John's wort	<i>Hypericum perforatum</i>		Great Lakes Council	The plant must be fully and continuously suppressed and destroyed	3
St. John's wort	<i>Hypericum perforatum</i>		Greater Taree City Council	The plant must be fully and continuously suppressed and destroyed	3
St. John's wort	<i>Hypericum perforatum</i>		Griffith City Council	The plant must be fully and continuously suppressed and destroyed	3
St. John's wort	<i>Hypericum perforatum</i>		Gunnedah Shire Council	The plant must be fully and continuously suppressed and destroyed	3
St. John's wort	<i>Hypericum perforatum</i>		Gwydir Shire Council	The plant must be fully and continuously suppressed and destroyed	3
St. John's wort	<i>Hypericum perforatum</i>		Inverell Shire Council	The plant must be fully and continuously suppressed and destroyed	3
St. John's wort	<i>Hypericum perforatum</i>		Jerilderie Shire Council	The plant must be fully and continuously suppressed and destroyed	3
St. John's wort	<i>Hypericum perforatum</i>		The Council of the Municipality of Kiama	The plant must be fully and continuously suppressed and destroyed	3

St. John's wort	<i>Hypericum perforatum</i>		Leeton Shire Council	The plant must be fully and continuously suppressed and destroyed	3
St. John's wort	<i>Hypericum perforatum</i>		Lockhart Shire Council	The plant must be fully and continuously suppressed and destroyed	3
St. John's wort	<i>Hypericum perforatum</i>		Moree Plains Shire Council	The plant must be fully and continuously suppressed and destroyed	3
St. John's wort	<i>Hypericum perforatum</i>		Murrumbidgee Shire Council	The plant must be fully and continuously suppressed and destroyed	3
St. John's wort	<i>Hypericum perforatum</i>		Narrabri Shire Council	The plant must be fully and continuously suppressed and destroyed	3
St. John's wort	<i>Hypericum perforatum</i>		Narrandera Shire Council	The plant must be fully and continuously suppressed and destroyed	3
St. John's wort	<i>Hypericum perforatum</i>		New England Tablelands County Council	The plant must be fully and continuously suppressed and destroyed	3
St. John's wort	<i>Hypericum perforatum</i>		Palerang Council	The plant must be fully and continuously suppressed and destroyed	3
St. John's wort	<i>Hypericum perforatum</i>		Port Macquarie-Hastings Council	The plant must be fully and continuously suppressed and destroyed	3
St. John's wort	<i>Hypericum perforatum</i>		Queanbeyan City Council	The plant must be fully and continuously suppressed and destroyed	3
St. John's wort	<i>Hypericum perforatum</i>		Shellharbour City Council	The plant must be fully and continuously suppressed and destroyed	3
St. John's wort	<i>Hypericum perforatum</i>		Shoalhaven City Council	The plant must be fully and continuously suppressed and destroyed	3
St. John's wort	<i>Hypericum perforatum</i>		Temora Shire Council	The plant must be fully and continuously suppressed and destroyed	3
St. John's wort	<i>Hypericum perforatum</i>		Tenterfield Shire Council	The plant must be fully and continuously suppressed and destroyed	3
St. John's wort	<i>Hypericum perforatum</i>		Urana Shire Council	The plant must be fully and continuously suppressed and destroyed	3
St. John's wort	<i>Hypericum perforatum</i>		The Council of the Shire of Wakool	The plant must be fully and continuously suppressed and destroyed	3
St. John's wort	<i>Hypericum perforatum</i>		Wollongong City Council	The plant must be fully and continuously suppressed and destroyed	3
Sweet pittosporum	<i>Pittosporum undulatum</i>		Lord Howe Island Board	The plant must be fully and continuously suppressed and destroyed	3
Tussock paspalum	<i>Paspalum quadrifarium</i>		Ku-ring-gai Council	The plant must be fully and continuously suppressed and destroyed	3
Tussock paspalum	<i>Paspalum quadrifarium</i>		Lane Cove Municipal Council	The plant must be fully and continuously suppressed and destroyed	3
Tussock paspalum	<i>Paspalum quadrifarium</i>		North Sydney Council	The plant must be fully and continuously suppressed and destroyed	3
Tussock paspalum	<i>Paspalum quadrifarium</i>		Warringah Council	The plant must be fully and continuously suppressed and destroyed	3
Tussock paspalum	<i>Paspalum quadrifarium</i>		Willoughby City Council	The plant must be fully and continuously suppressed and destroyed	3

Water hyacinth	<i>Eichhornia crassipes</i>		Bellingen Shire Council	The plant must be fully and continuously suppressed and destroyed	3
Water hyacinth	<i>Eichhornia crassipes</i>		Campbelltown City Council	The plant must be fully and continuously suppressed and destroyed	3
Water hyacinth	<i>Eichhornia crassipes</i>		Coffs Harbour City Council	The plant must be fully and continuously suppressed and destroyed	3
Water hyacinth	<i>Eichhornia crassipes</i>		Gloucester Shire Council	The plant must be fully and continuously suppressed and destroyed	3
Water hyacinth	<i>Eichhornia crassipes</i>		Gosford City Council	The plant must be fully and continuously suppressed and destroyed	3
Water hyacinth	<i>Eichhornia crassipes</i>		Great Lakes Council	The plant must be fully and continuously suppressed and destroyed	3
Water hyacinth	<i>Eichhornia crassipes</i>		Greater Taree City Council	The plant must be fully and continuously suppressed and destroyed	3
Water hyacinth	<i>Eichhornia crassipes</i>		Hawkesbury River County Council	The plant must be fully and continuously suppressed and destroyed	3
Water hyacinth	<i>Eichhornia crassipes</i>		Kempsey Shire Council	The plant must be fully and continuously suppressed and destroyed	3
Water hyacinth	<i>Eichhornia crassipes</i>		The Council of the Municipality of Kiama	The plant must be fully and continuously suppressed and destroyed	3
Water hyacinth	<i>Eichhornia crassipes</i>		Nambucca Shire Council	The plant must be fully and continuously suppressed and destroyed	3
Water hyacinth	<i>Eichhornia crassipes</i>		Port Macquarie-Hastings Council	The plant must be fully and continuously suppressed and destroyed	3
Water hyacinth	<i>Eichhornia crassipes</i>		Shellharbour City Council	The plant must be fully and continuously suppressed and destroyed	3
Water hyacinth	<i>Eichhornia crassipes</i>		Shoalhaven City Council	The plant must be fully and continuously suppressed and destroyed	3
Water hyacinth	<i>Eichhornia crassipes</i>		Tenterfield Shire Council	The plant must be fully and continuously suppressed and destroyed	3
Water hyacinth	<i>Eichhornia crassipes</i>		Wollondilly Shire Council	The plant must be fully and continuously suppressed and destroyed	3
Water hyacinth	<i>Eichhornia crassipes</i>		Wollongong City Council	The plant must be fully and continuously suppressed and destroyed	3
Yellow bells	<i>Tecoma stans</i>		Bellingen Shire Council	The plant must be fully and continuously suppressed and destroyed	3
Yellow bells	<i>Tecoma stans</i>		Clarence Valley Council	The plant must be fully and continuously suppressed and destroyed	3
Yellow bells	<i>Tecoma stans</i>		Coffs Harbour City Council	The plant must be fully and continuously suppressed and destroyed	3
Yellow bells	<i>Tecoma stans</i>		Far North Coast County Council	The plant must be fully and continuously suppressed and destroyed	3
Yellow bells	<i>Tecoma stans</i>		Nambucca Shire Council	The plant must be fully and continuously suppressed and destroyed	3

Schedule 4 – Class 4 Noxious Weeds

Common name	Scientific name	Alternate scientific name	Area	Control measures	Class
African boxthorn	<i>Lycium ferocissimum</i>		Albury City Council	The growth and spread of the plant must be controlled according to the measures specified in a management plan published by the local control authority	4
African boxthorn	<i>Lycium ferocissimum</i>		Bairnald Shire Council	The growth and spread of the plant must be controlled according to the measures specified in a management plan published by the local control authority	4
African boxthorn	<i>Lycium ferocissimum</i>		Bland Shire Council	The growth and spread of the plant must be controlled according to the measures specified in a management plan published by the local control authority	4
African boxthorn	<i>Lycium ferocissimum</i>		Blue Mountains City Council	The growth and spread of the plant must be controlled according to the measures specified in a management plan published by the local control authority	4
African boxthorn	<i>Lycium ferocissimum</i>		Bogan Shire Council	The growth and spread of the plant must be controlled according to the measures specified in a management plan published by the local control authority	4
African boxthorn	<i>Lycium ferocissimum</i>		Bombala Council	The growth and spread of the plant must be controlled according to the measures specified in a management plan published by the local control authority	4
African boxthorn	<i>Lycium ferocissimum</i>		Bourke Shire Council	The growth and spread of the plant must be controlled according to the measures specified in a management plan published by the local control authority	4
African boxthorn	<i>Lycium ferocissimum</i>		Brewarrina Shire Council	The growth and spread of the plant must be controlled according to the measures specified in a management plan published by the local control authority	4
African boxthorn	<i>Lycium ferocissimum</i>		Broken Hill City Council	The growth and spread of the plant must be controlled according to the measures specified in a management plan published by the local control authority	4
African boxthorn	<i>Lycium ferocissimum</i>		Cabonne Shire Council	The growth and spread of the plant must be controlled according to the measures specified in a management plan published by the local control authority	4
African boxthorn	<i>Lycium ferocissimum</i>		Camden Council	The growth and spread of the plant must be controlled according to the measures specified in a management plan published by the local control authority	4

African boxthorn	<i>Lycium ferocissimum</i>		Campbelltown City Council	management plan published by the local control authority The growth and spread of the plant must be controlled according to the measures specified in a management plan published by the local control authority	4
African boxthorn	<i>Lycium ferocissimum</i>		Carrathool Shire Council	The growth and spread of the plant must be controlled according to the measures specified in a management plan published by the local control authority	4
African boxthorn	<i>Lycium ferocissimum</i>		Castlereagh Macquarie County Council	The growth and spread of the plant must be controlled according to the measures specified in a management plan published by the local control authority	4
African boxthorn	<i>Lycium ferocissimum</i>		Central Darling Shire Council	The growth and spread of the plant must be controlled according to the measures specified in a management plan published by the local control authority	4
African boxthorn	<i>Lycium ferocissimum</i>		Central Murray County Council	The growth and spread of the plant must be controlled according to the measures specified in a management plan published by the local control authority	4
African boxthorn	<i>Lycium ferocissimum</i>		Cessnock City Council	The growth and spread of the plant must be controlled according to the measures specified in a management plan published by the local control authority	4
African boxthorn	<i>Lycium ferocissimum</i>		Cobar Shire Council	The growth and spread of the plant must be controlled according to the measures specified in a management plan published by the local control authority	4
African boxthorn	<i>Lycium ferocissimum</i>		Coolamon Shire Council	The growth and spread of the plant must be controlled according to the measures specified in a management plan published by the local control authority	4
African boxthorn	<i>Lycium ferocissimum</i>		Cooma-Monaro Council	The growth and spread of the plant must be controlled according to the measures specified in a management plan published by the local control authority	4
African boxthorn	<i>Lycium ferocissimum</i>		Cootamundra Shire Council	The growth and spread of the plant must be controlled according to the measures specified in a management plan published by the local control authority	4
African boxthorn	<i>Lycium ferocissimum</i>		Corowa Shire Council	The growth and spread of the plant must be controlled according to the measures specified in a management plan published by the local control authority	4

African boxthorn	<i>Lycium ferocissimum</i>		Cowra Shire Council	The growth and spread of the plant must be controlled according to the measures specified in a management plan published by the local control authority	4
African boxthorn	<i>Lycium ferocissimum</i>		Dubbo City Council	The growth and spread of the plant must be controlled according to the measures specified in a management plan published by the local control authority	4
African boxthorn	<i>Lycium ferocissimum</i>		Dungog Shire Council	The growth and spread of the plant must be controlled according to the measures specified in a management plan published by the local control authority	4
African boxthorn	<i>Lycium ferocissimum</i>		Eurobodalla Shire Council	The growth and spread of the plant must be controlled according to the measures specified in a management plan published by the local control authority	4
African boxthorn	<i>Lycium ferocissimum</i>		Forbes Shire Council	The growth and spread of the plant must be controlled according to the measures specified in a management plan published by the local control authority	4
African boxthorn	<i>Lycium ferocissimum</i>		Glen Innes Severn Shire Council	The growth and spread of the plant must be controlled according to the measures specified in a management plan published by the local control authority	4
African boxthorn	<i>Lycium ferocissimum</i>		Gloucester Shire Council	The growth and spread of the plant must be controlled according to the measures specified in a management plan published by the local control authority	4
African boxthorn	<i>Lycium ferocissimum</i>		Gosford City Council	The growth and spread of the plant must be controlled according to the measures specified in a management plan published by the local control authority	4
African boxthorn	<i>Lycium ferocissimum</i>		Goulburn Mulwaree Council	The growth and spread of the plant must be controlled according to the measures specified in a management plan published by the local control authority	4
African boxthorn	<i>Lycium ferocissimum</i>		Great Lakes Council	The growth and spread of the plant must be controlled according to the measures specified in a management plan published by the local control authority	4
African boxthorn	<i>Lycium ferocissimum</i>		Greater Hume Shire Council	The growth and spread of the plant must be controlled according to the measures specified in a management plan published by the local control authority	4
African boxthorn	<i>Lycium ferocissimum</i>		Griffith City Council	The growth and spread of the plant must be controlled according to the measures specified in a management plan published by the local control authority	4

African boxthorn	<i>Lycium ferocissimum</i>		Gundagai Shire Council	authority The growth and spread of the plant must be controlled according to the measures specified in a management plan published by the local control authority	4
African boxthorn	<i>Lycium ferocissimum</i>		Gunnedah Shire Council	The growth and spread of the plant must be controlled according to the measures specified in a management plan published by the local control authority	4
African boxthorn	<i>Lycium ferocissimum</i>		Gwydir Shire Council	The growth and spread of the plant must be controlled according to the measures specified in a management plan published by the local control authority	4
African boxthorn	<i>Lycium ferocissimum</i>		Hawkesbury River County Council	The growth and spread of the plant must be controlled according to the measures specified in a management plan published by the local control authority	4
African boxthorn	<i>Lycium ferocissimum</i>		Hay Shire Council	The growth and spread of the plant must be controlled according to the measures specified in a management plan published by the local control authority	4
African boxthorn	<i>Lycium ferocissimum</i>		Inverell Shire Council	The growth and spread of the plant must be controlled according to the measures specified in a management plan published by the local control authority	4
African boxthorn	<i>Lycium ferocissimum</i>		Jerilderie Shire Council	The growth and spread of the plant must be controlled according to the measures specified in a management plan published by the local control authority	4
African boxthorn	<i>Lycium ferocissimum</i>		June Shire Council	The growth and spread of the plant must be controlled according to the measures specified in a management plan published by the local control authority	4
African boxthorn	<i>Lycium ferocissimum</i>		The Council of the Municipality of Kiama	The growth and spread of the plant must be controlled according to the measures specified in a management plan published by the local control authority	4
African boxthorn	<i>Lycium ferocissimum</i>		Lachlan Shire Council	The growth and spread of the plant must be controlled according to the measures specified in a management plan published by the local control authority	4
African boxthorn	<i>Lycium ferocissimum</i>		Lake Macquarie City Council	The growth and spread of the plant must be controlled according to the measures specified in a management plan published by the local control authority	4
African boxthorn	<i>Lycium ferocissimum</i>		Leeton Shire Council	The growth and spread of the plant must be controlled according to the measures specified in a management plan published by the local control authority	4

African boxthorn	<i>Lycium ferocissimum</i>		Liverpool Plains Shire Council	controlled according to the measures specified in a management plan published by the local control authority The growth and spread of the plant must be controlled according to the measures specified in a management plan published by the local control authority	4
African boxthorn	<i>Lycium ferocissimum</i>		Lockhart Shire Council	The growth and spread of the plant must be controlled according to the measures specified in a management plan published by the local control authority	4
African boxthorn	<i>Lycium ferocissimum</i>		Lord Howe Island Board	The growth and spread of the plant must be controlled according to the measures specified in a management plan published by the local control authority	4
African boxthorn	<i>Lycium ferocissimum</i>		Maitland City Council	The growth and spread of the plant must be controlled according to the measures specified in a management plan published by the local control authority	4
African boxthorn	<i>Lycium ferocissimum</i>		Mid-Western Regional Council	The growth and spread of the plant must be controlled according to the measures specified in a management plan published by the local control authority	4
African boxthorn	<i>Lycium ferocissimum</i>		Moree Plains Shire Council	The growth and spread of the plant must be controlled according to the measures specified in a management plan published by the local control authority	4
African boxthorn	<i>Lycium ferocissimum</i>		Murrumbidgee Shire Council	The growth and spread of the plant must be controlled according to the measures specified in a management plan published by the local control authority	4
African boxthorn	<i>Lycium ferocissimum</i>		Narrabri Shire Council	The growth and spread of the plant must be controlled according to the measures specified in a management plan published by the local control authority	4
African boxthorn	<i>Lycium ferocissimum</i>		Narrandera Shire Council	The growth and spread of the plant must be controlled according to the measures specified in a management plan published by the local control authority	4
African boxthorn	<i>Lycium ferocissimum</i>		Narramine Shire Council	The growth and spread of the plant must be controlled according to the measures specified in a management plan published by the local control authority	4
African boxthorn	<i>Lycium ferocissimum</i>		New England Tablelands County Council	The growth and spread of the plant must be controlled according to the measures specified in a management plan published by the local control authority	4

African boxthorn	<i>Lycium ferocissimum</i>		Newcastle City Council	The growth and spread of the plant must be controlled according to the measures specified in a management plan published by the local control authority	4
African boxthorn	<i>Lycium ferocissimum</i>		Orange City Council	The growth and spread of the plant must be controlled according to the measures specified in a management plan published by the local control authority	4
African boxthorn	<i>Lycium ferocissimum</i>		Palerang Council	The growth and spread of the plant must be controlled according to the measures specified in a management plan published by the local control authority	4
African boxthorn	<i>Lycium ferocissimum</i>		Parkes Shire Council	The growth and spread of the plant must be controlled according to the measures specified in a management plan published by the local control authority	4
African boxthorn	<i>Lycium ferocissimum</i>		Port Stephens Council	The growth and spread of the plant must be controlled according to the measures specified in a management plan published by the local control authority	4
African boxthorn	<i>Lycium ferocissimum</i>		Queanbeyan City Council	The growth and spread of the plant must be controlled according to the measures specified in a management plan published by the local control authority	4
African boxthorn	<i>Lycium ferocissimum</i>		Shellharbour City Council	The growth and spread of the plant must be controlled according to the measures specified in a management plan published by the local control authority	4
African boxthorn	<i>Lycium ferocissimum</i>		Shoalhaven City Council	The growth and spread of the plant must be controlled according to the measures specified in a management plan published by the local control authority	4
African boxthorn	<i>Lycium ferocissimum</i>		Snowy River Shire Council	The growth and spread of the plant must be controlled according to the measures specified in a management plan published by the local control authority	4
African boxthorn	<i>Lycium ferocissimum</i>		Southern Slopes County Council	The growth and spread of the plant must be controlled according to the measures specified in a management plan published by the local control authority	4
African boxthorn	<i>Lycium ferocissimum</i>		Tamworth Regional Council	The growth and spread of the plant must be controlled according to the measures specified in a management plan published by the local control authority	4
African boxthorn	<i>Lycium ferocissimum</i>		Temora Shire Council	The growth and spread of the plant must be controlled according to the measures specified in a management plan published by the local control authority	4

African boxthorn	<i>Lycium ferocissimum</i>		Tenterfield Shire Council	authority The growth and spread of the plant must be controlled according to the measures specified in a management plan published by the local control authority	4
African boxthorn	<i>Lycium ferocissimum</i>		Tumbarumba Shire Council	The growth and spread of the plant must be controlled according to the measures specified in a management plan published by the local control authority	4
African boxthorn	<i>Lycium ferocissimum</i>		Tumut Shire Council	The growth and spread of the plant must be controlled according to the measures specified in a management plan published by the local control authority	4
African boxthorn	<i>Lycium ferocissimum</i>		Unincorporated, Western Lands Commission	The growth and spread of the plant must be controlled according to the measures specified in a management plan published by the local control authority	4
African boxthorn	<i>Lycium ferocissimum</i>		Upper Hunter County Council	The growth and spread of the plant must be controlled according to the measures specified in a management plan published by the local control authority	4
African boxthorn	<i>Lycium ferocissimum</i>		Upper Lachlan Shire Council	The growth and spread of the plant must be controlled according to the measures specified in a management plan published by the local control authority	4
African boxthorn	<i>Lycium ferocissimum</i>		Upper Macquarie County Council	The growth and spread of the plant must be controlled according to the measures specified in a management plan published by the local control authority	4
African boxthorn	<i>Lycium ferocissimum</i>		Urana Shire Council	The growth and spread of the plant must be controlled according to the measures specified in a management plan published by the local control authority	4
African boxthorn	<i>Lycium ferocissimum</i>		Wagga Wagga City Council	The growth and spread of the plant must be controlled according to the measures specified in a management plan published by the local control authority	4
African boxthorn	<i>Lycium ferocissimum</i>		The Council of the Shire of Wakool	The growth and spread of the plant must be controlled according to the measures specified in a management plan published by the local control authority	4
African boxthorn	<i>Lycium ferocissimum</i>		Weddin Shire Council	The growth and spread of the plant must be controlled according to the measures specified in a management plan published by the local control authority	4
African boxthorn	<i>Lycium ferocissimum</i>		Wellington Council	The growth and spread of the plant must be	4

African boxthorn	<i>Lycium ferocissimum</i>		Wentworth Shire Council	controlled according to the measures specified in a management plan published by the local control authority The growth and spread of the plant must be controlled according to the measures specified in a management plan published by the local control authority	4
African boxthorn	<i>Lycium ferocissimum</i>		Wollondilly Shire Council	The growth and spread of the plant must be controlled according to the measures specified in a management plan published by the local control authority	4
African boxthorn	<i>Lycium ferocissimum</i>		Wollongong City Council	The growth and spread of the plant must be controlled according to the measures specified in a management plan published by the local control authority	4
African boxthorn	<i>Lycium ferocissimum</i>		Wyong Shire Council	The growth and spread of the plant must be controlled according to the measures specified in a management plan published by the local control authority	4
African lovegrass	<i>Eragrostis curvula</i>		Bega Valley Shire Council	The growth and spread of the plant must be controlled according to the measures specified in a management plan published by the local control authority	4
African lovegrass	<i>Eragrostis curvula</i>		Bombala Council	The growth and spread of the plant must be controlled according to the measures specified in a management plan published by the local control authority	4
African lovegrass	<i>Eragrostis curvula</i>		Cabonne Shire Council	The growth and spread of the plant must be controlled according to the measures specified in a management plan published by the local control authority	4
African lovegrass	<i>Eragrostis curvula</i>		Cooma-Monaro Council	The growth and spread of the plant must be controlled according to the measures specified in a management plan published by the local control authority	4
African lovegrass	<i>Eragrostis curvula</i>		Cowra Shire Council	The growth and spread of the plant must be controlled according to the measures specified in a management plan published by the local control authority	4
African lovegrass	<i>Eragrostis curvula</i>		Eurobodalla Shire Council	The growth and spread of the plant must be controlled according to the measures specified in a management plan published by the local control authority	4
African lovegrass	<i>Eragrostis curvula</i>		Goulburn Mulwaree Council	The growth and spread of the plant must be controlled according to the measures specified in a management plan published by the local control authority	4

African lovegrass	<i>Eragrostis curvula</i>		The Council of the Municipality of Kiama	The growth and spread of the plant must be controlled according to the measures specified in a management plan published by the local control authority	4
African lovegrass	<i>Eragrostis curvula</i>		New England Tablelands County Council	The growth and spread of the plant must be controlled according to the measures specified in a management plan published by the local control authority	4
African lovegrass	<i>Eragrostis curvula</i>		Orange City Council	The growth and spread of the plant must be controlled according to the measures specified in a management plan published by the local control authority	4
African lovegrass	<i>Eragrostis curvula</i>		Palerang Council	The growth and spread of the plant must be controlled according to the measures specified in a management plan published by the local control authority	4
African lovegrass	<i>Eragrostis curvula</i>		Queanbeyan City Council	The growth and spread of the plant must be controlled according to the measures specified in a management plan published by the local control authority	4
African lovegrass	<i>Eragrostis curvula</i>		Shellharbour City Council	The growth and spread of the plant must be controlled according to the measures specified in a management plan published by the local control authority	4
African lovegrass	<i>Eragrostis curvula</i>		Shoalhaven City Council	The growth and spread of the plant must be controlled according to the measures specified in a management plan published by the local control authority	4
African lovegrass	<i>Eragrostis curvula</i>		Snowy River Shire Council	The growth and spread of the plant must be controlled according to the measures specified in a management plan published by the local control authority	4
African lovegrass	<i>Eragrostis curvula</i>		Southern Slopes County Council	The growth and spread of the plant must be controlled according to the measures specified in a management plan published by the local control authority	4
African lovegrass	<i>Eragrostis curvula</i>		Upper Lachlan Shire Council	The growth and spread of the plant must be controlled according to the measures specified in a management plan published by the local control authority	4
African lovegrass	<i>Eragrostis curvula</i>		Upper Macquarie County Council	The growth and spread of the plant must be controlled according to the measures specified in a management plan published by the local control authority	4
African lovegrass	<i>Eragrostis curvula</i>		Wingecarribee Shire Council	The growth and spread of the plant must be controlled according to the measures specified in a management plan published by the local control authority	4

African lovegrass	<i>Eragrostis curvula</i>			Wollongong City Council	authority The growth and spread of the plant must be controlled according to the measures specified in a management plan published by the local control authority	4
African olive	<i>Olea europaea</i> subspecies <i>cuspidata</i>	<i>Olea europaea</i> subspecies <i>africana</i>		Ryde City Council	The growth and spread of the plant must be controlled according to the measures specified in a management plan published by the local control authority and the plant may not be sold, propagated or knowingly distributed	4
Asparagus fern	<i>Asparagus aethiopicus</i>	<i>Asparagus densiflorus</i> <i>Protasparagus aethiopicus</i>		Blue Mountains City Council	The growth and spread of the plant must be controlled according to the measures specified in a management plan published by the local control authority and the plant may not be sold, propagated or knowingly distributed	4
Asparagus fern	<i>Asparagus aethiopicus</i>	<i>Asparagus densiflorus</i> <i>Protasparagus aethiopicus</i>		The Council of the Shire of Hornsby	The growth and spread of the plant must be controlled according to the measures specified in a management plan published by the local control authority and the plant may not be sold, propagated or knowingly distributed	4
Asparagus fern	<i>Asparagus aethiopicus</i>	<i>Asparagus densiflorus</i> <i>Protasparagus aethiopicus</i>		The Council of the Municipality of Hunters Hill	The growth and spread of the plant must be controlled according to the measures specified in a management plan published by the local control authority and the plant may not be sold, propagated or knowingly distributed	4
Asparagus fern	<i>Asparagus aethiopicus</i>	<i>Asparagus densiflorus</i> <i>Protasparagus aethiopicus</i>		Ku-ring-gai Council	The growth and spread of the plant must be controlled according to the measures specified in a management plan published by the local control authority and the plant may not be sold, propagated or knowingly distributed	4
Asparagus fern	<i>Asparagus aethiopicus</i>	<i>Asparagus densiflorus</i> <i>Protasparagus aethiopicus</i>		Lane Cove Municipal Council	The growth and spread of the plant must be controlled according to the measures specified in a management plan published by the local control authority and the plant may not be sold, propagated or knowingly distributed	4
Asparagus fern	<i>Asparagus aethiopicus</i>	<i>Asparagus densiflorus</i> <i>Protasparagus aethiopicus</i>		Lord Howe Island Board	The growth and spread of the plant must be controlled according to the measures specified in a management plan published by the local control authority and the plant may not be sold, propagated or knowingly distributed	4
Asparagus fern	<i>Asparagus aethiopicus</i>	<i>Asparagus densiflorus</i> <i>Protasparagus aethiopicus</i>		Manly Council	The growth and spread of the plant must be controlled according to the measures specified in a management plan published by the local control authority and the plant may not be sold, propagated or knowingly distributed	4

Asparagus fern	<i>Asparagus aethiopicus</i>	<i>Asparagus densiflorus</i> <i>Protasparagus aethiopicus</i>	Mosman Municipal Council	The growth and spread of the plant must be controlled according to the measures specified in a management plan published by the local control authority and the plant may not be sold, propagated or knowingly distributed	4
Asparagus fern	<i>Asparagus aethiopicus</i>	<i>Asparagus densiflorus</i> <i>Protasparagus aethiopicus</i>	North Sydney Council	The growth and spread of the plant must be controlled according to the measures specified in a management plan published by the local control authority and the plant may not be sold, propagated or knowingly distributed	4
Asparagus fern	<i>Asparagus aethiopicus</i>	<i>Asparagus densiflorus</i> <i>Protasparagus aethiopicus</i>	Parramatta City Council	The growth and spread of the plant must be controlled according to the measures specified in a management plan published by the local control authority and the plant may not be sold, propagated or knowingly distributed	4
Asparagus fern	<i>Asparagus aethiopicus</i>	<i>Asparagus densiflorus</i> <i>Protasparagus aethiopicus</i>	Pittwater Council	The growth and spread of the plant must be controlled according to the measures specified in a management plan published by the local control authority and the plant may not be sold, propagated or knowingly distributed	4
Asparagus fern	<i>Asparagus aethiopicus</i>	<i>Asparagus densiflorus</i> <i>Protasparagus aethiopicus</i>	Ryde City Council	The growth and spread of the plant must be controlled according to the measures specified in a management plan published by the local control authority and the plant may not be sold, propagated or knowingly distributed	4
Asparagus fern	<i>Asparagus aethiopicus</i>	<i>Asparagus densiflorus</i> <i>Protasparagus aethiopicus</i>	Warringah Council	The growth and spread of the plant must be controlled according to the measures specified in a management plan published by the local control authority and the plant may not be sold, propagated or knowingly distributed	4
Asparagus fern	<i>Asparagus aethiopicus</i>	<i>Asparagus densiflorus</i> <i>Protasparagus aethiopicus</i>	Willoughby City Council	The growth and spread of the plant must be controlled according to the measures specified in a management plan published by the local control authority and the plant may not be sold, propagated or knowingly distributed	4
Balloon vine	<i>Cardiospermum grandiflorum</i>		Campbelltown City Council	The growth and spread of the plant must be controlled according to the measures specified in a management plan published by the local control authority and the plant may not be sold, propagated or knowingly distributed	4
Balloon vine	<i>Cardiospermum grandiflorum</i>		The Council of the Shire of Hornsby	The growth and spread of the plant must be controlled according to the measures specified in a management plan published by the local control authority and the plant may not be sold, propagated or knowingly distributed	4

Balloon vine	<i>Cardiospermum grandiflorum</i>		The Council of the Municipality of Hunters Hill	The growth and spread of the plant must be controlled according to the measures specified in a management plan published by the local control authority and the plant may not be sold, propagated or knowingly distributed	4
Balloon vine	<i>Cardiospermum grandiflorum</i>		Ku-ring-gai Council	The growth and spread of the plant must be controlled according to the measures specified in a management plan published by the local control authority and the plant may not be sold, propagated or knowingly distributed	4
Balloon vine	<i>Cardiospermum grandiflorum</i>		Lane Cove Municipal Council	The growth and spread of the plant must be controlled according to the measures specified in a management plan published by the local control authority and the plant may not be sold, propagated or knowingly distributed	4
Balloon vine	<i>Cardiospermum grandiflorum</i>		Manly Council	The growth and spread of the plant must be controlled according to the measures specified in a management plan published by the local control authority and the plant may not be sold, propagated or knowingly distributed	4
Balloon vine	<i>Cardiospermum grandiflorum</i>		Mosman Municipal Council	The growth and spread of the plant must be controlled according to the measures specified in a management plan published by the local control authority and the plant may not be sold, propagated or knowingly distributed	4
Balloon vine	<i>Cardiospermum grandiflorum</i>		Parramatta City Council	The growth and spread of the plant must be controlled according to the measures specified in a management plan published by the local control authority and the plant may not be sold, propagated or knowingly distributed	4
Balloon vine	<i>Cardiospermum grandiflorum</i>		Ryde City Council	The growth and spread of the plant must be controlled according to the measures specified in a management plan published by the local control authority and the plant may not be sold, propagated or knowingly distributed	4
Balloon vine	<i>Cardiospermum grandiflorum</i>		Warringah Council	The growth and spread of the plant must be controlled according to the measures specified in a management plan published by the local control authority and the plant may not be sold, propagated or knowingly distributed	4
Balloon vine	<i>Cardiospermum grandiflorum</i>		Willoughby City Council	The growth and spread of the plant must be controlled according to the measures specified in a management plan published by the local control authority and the plant may not be sold, propagated or knowingly distributed	4

Bathurst/Noogoora/Californian/cockle burrs	<i>Xanthium</i> species		Albury City Council	The growth and spread of the plant must be controlled according to the measures specified in a management plan published by the local control authority	4
Bathurst/Noogoora/Californian/cockle burrs	<i>Xanthium</i> species		Bairnald Shire Council	The growth and spread of the plant must be controlled according to the measures specified in a management plan published by the local control authority	4
Bathurst/Noogoora/Californian/cockle burrs	<i>Xanthium</i> species		Bega Valley Shire Council	The growth and spread of the plant must be controlled according to the measures specified in a management plan published by the local control authority	4
Bathurst/Noogoora/Californian/cockle burrs	<i>Xanthium</i> species		Bellingen Shire Council	The growth and spread of the plant must be controlled according to the measures specified in a management plan published by the local control authority	4
Bathurst/Noogoora/Californian/cockle burrs	<i>Xanthium</i> species		Bland Shire Council	The growth and spread of the plant must be controlled according to the measures specified in a management plan published by the local control authority	4
Bathurst/Noogoora/Californian/cockle burrs	<i>Xanthium</i> species		Blue Mountains City Council	The growth and spread of the plant must be controlled according to the measures specified in a management plan published by the local control authority	4
Bathurst/Noogoora/Californian/cockle burrs	<i>Xanthium</i> species		Bogan Shire Council	The growth and spread of the plant must be controlled according to the measures specified in a management plan published by the local control authority	4
Bathurst/Noogoora/Californian/cockle burrs	<i>Xanthium</i> species		Bombala Council	The growth and spread of the plant must be controlled according to the measures specified in a management plan published by the local control authority	4
Bathurst/Noogoora/Californian/cockle burrs	<i>Xanthium</i> species		Bourke Shire Council	The growth and spread of the plant must be controlled according to the measures specified in a management plan published by the local control authority	4
Bathurst/Noogoora/Californian/cockle burrs	<i>Xanthium</i> species		Brewarrina Shire Council	The growth and spread of the plant must be controlled according to the measures specified in a management plan published by the local control authority	4
Bathurst/Noogoora/Californian/cockle burrs	<i>Xanthium</i> species		Cabonne Shire Council	The growth and spread of the plant must be controlled according to the measures specified in a management plan published by the local control authority	4
Bathurst/Noogoora/Californian/cockle burrs	<i>Xanthium</i> species		Camden Council	The growth and spread of the plant must be controlled according to the measures specified in a management plan published by the local control authority	4

Bathurst/Noogoora/Californian/cockle burrs	<i>Xanthium</i> species		Campbelltown City Council	authority The growth and spread of the plant must be controlled according to the measures specified in a management plan published by the local control authority	4
Bathurst/Noogoora/Californian/cockle burrs	<i>Xanthium</i> species		Carrathool Shire Council	The growth and spread of the plant must be controlled according to the measures specified in a management plan published by the local control authority	4
Bathurst/Noogoora/Californian/cockle burrs	<i>Xanthium</i> species		Castlereagh Macquarie County Council	The growth and spread of the plant must be controlled according to the measures specified in a management plan published by the local control authority	4
Bathurst/Noogoora/Californian/cockle burrs	<i>Xanthium</i> species		Central Murray County Council	The growth and spread of the plant must be controlled according to the measures specified in a management plan published by the local control authority	4
Bathurst/Noogoora/Californian/cockle burrs	<i>Xanthium</i> species		Cessnock City Council	The growth and spread of the plant must be controlled according to the measures specified in a management plan published by the local control authority	4
Bathurst/Noogoora/Californian/cockle burrs	<i>Xanthium</i> species		Clarence Valley Council	The growth and spread of the plant must be controlled according to the measures specified in a management plan published by the local control authority	4
Bathurst/Noogoora/Californian/cockle burrs	<i>Xanthium</i> species		Cobar Shire Council	The growth and spread of the plant must be controlled according to the measures specified in a management plan published by the local control authority	4
Bathurst/Noogoora/Californian/cockle burrs	<i>Xanthium</i> species		Coffs Harbour City Council	The growth and spread of the plant must be controlled according to the measures specified in a management plan published by the local control authority	4
Bathurst/Noogoora/Californian/cockle burrs	<i>Xanthium</i> species		Coolamon Shire Council	The growth and spread of the plant must be controlled according to the measures specified in a management plan published by the local control authority	4
Bathurst/Noogoora/Californian/cockle burrs	<i>Xanthium</i> species		Cooma-Monaro Council	The growth and spread of the plant must be controlled according to the measures specified in a management plan published by the local control authority	4
Bathurst/Noogoora/Californian/cockle burrs	<i>Xanthium</i> species		Cootamundra Shire Council	The growth and spread of the plant must be controlled according to the measures specified in a management plan published by the local control authority	4

Bathurst/Noogoor a/Californian/cook le burrs	<i>Xanthium</i> species		Corowa Shire Council	The growth and spread of the plant must be controlled according to the measures specified in a management plan published by the local control authority	4
Bathurst/Noogoor a/Californian/cook le burrs	<i>Xanthium</i> species		Cowra Shire Council	The growth and spread of the plant must be controlled according to the measures specified in a management plan published by the local control authority	4
Bathurst/Noogoor a/Californian/cook le burrs	<i>Xanthium</i> species		Dubbo City Council	The growth and spread of the plant must be controlled according to the measures specified in a management plan published by the local control authority	4
Bathurst/Noogoor a/Californian/cook le burrs	<i>Xanthium</i> species		Dungog Shire Council	The growth and spread of the plant must be controlled according to the measures specified in a management plan published by the local control authority	4
Bathurst/Noogoor a/Californian/cook le burrs	<i>Xanthium</i> species		Eurobodalla Shire Council	The growth and spread of the plant must be controlled according to the measures specified in a management plan published by the local control authority	4
Bathurst/Noogoor a/Californian/cook le burrs	<i>Xanthium</i> species		Far North Coast County Council	The growth and spread of the plant must be controlled according to the measures specified in a management plan published by the local control authority	4
Bathurst/Noogoor a/Californian/cook le burrs	<i>Xanthium</i> species		Forbes Shire Council	The growth and spread of the plant must be controlled according to the measures specified in a management plan published by the local control authority	4
Bathurst/Noogoor a/Californian/cook le burrs	<i>Xanthium</i> species		Glen Innes Severn Shire Council	The growth and spread of the plant must be controlled according to the measures specified in a management plan published by the local control authority	4
Bathurst/Noogoor a/Californian/cook le burrs	<i>Xanthium</i> species		Gloucester Shire Council	The growth and spread of the plant must be controlled according to the measures specified in a management plan published by the local control authority	4
Bathurst/Noogoor a/Californian/cook le burrs	<i>Xanthium</i> species		Gosford City Council	The growth and spread of the plant must be controlled according to the measures specified in a management plan published by the local control authority	4
Bathurst/Noogoor a/Californian/cook le burrs	<i>Xanthium</i> species		Goulburn Mulwaree Council	The growth and spread of the plant must be controlled according to the measures specified in a management plan published by the local control authority	4
Bathurst/Noogoor a/Californian/cook le burrs	<i>Xanthium</i> species		Great Lakes Council	The growth and spread of the plant must be controlled according to the measures specified in a management plan published by the local control authority	4

Bathurst/Noogoor a/Californian/cook le burrs	<i>Xanthium</i> species		Greater Hume Shire Council	authority The growth and spread of the plant must be controlled according to the measures specified in a management plan published by the local control authority	4
Bathurst/Noogoor a/Californian/cook le burrs	<i>Xanthium</i> species		Greater Taree City Council	The growth and spread of the plant must be controlled according to the measures specified in a management plan published by the local control authority	4
Bathurst/Noogoor a/Californian/cook le burrs	<i>Xanthium</i> species		Griffith City Council	The growth and spread of the plant must be controlled according to the measures specified in a management plan published by the local control authority	4
Bathurst/Noogoor a/Californian/cook le burrs	<i>Xanthium</i> species		Gundagai Shire Council	The growth and spread of the plant must be controlled according to the measures specified in a management plan published by the local control authority	4
Bathurst/Noogoor a/Californian/cook le burrs	<i>Xanthium</i> species		Gunnedah Shire Council	The growth and spread of the plant must be controlled according to the measures specified in a management plan published by the local control authority	4
Bathurst/Noogoor a/Californian/cook le burrs	<i>Xanthium</i> species		Gwydir Shire Council	The growth and spread of the plant must be controlled according to the measures specified in a management plan published by the local control authority	4
Bathurst/Noogoor a/Californian/cook le burrs	<i>Xanthium</i> species		Hawkesbury River County Council	The growth and spread of the plant must be controlled according to the measures specified in a management plan published by the local control authority	4
Bathurst/Noogoor a/Californian/cook le burrs	<i>Xanthium</i> species		Hay Shire Council	The growth and spread of the plant must be controlled according to the measures specified in a management plan published by the local control authority	4
Bathurst/Noogoor a/Californian/cook le burrs	<i>Xanthium</i> species		Inverell Shire Council	The growth and spread of the plant must be controlled according to the measures specified in a management plan published by the local control authority	4
Bathurst/Noogoor a/Californian/cook le burrs	<i>Xanthium</i> species		Jerilderie Shire Council	The growth and spread of the plant must be controlled according to the measures specified in a management plan published by the local control authority	4
Bathurst/Noogoor a/Californian/cook le burrs	<i>Xanthium</i> species		Junee Shire Council	The growth and spread of the plant must be controlled according to the measures specified in a management plan published by the local control authority	4

Bathurst/Noogoor a/Californian/cook le burrs	<i>Xanthium</i> species		Kempsey Shire Council	The growth and spread of the plant must be controlled according to the measures specified in a management plan published by the local control authority	4
Bathurst/Noogoor a/Californian/cook le burrs	<i>Xanthium</i> species		Lachlan Shire Council	The growth and spread of the plant must be controlled according to the measures specified in a management plan published by the local control authority	4
Bathurst/Noogoor a/Californian/cook le burrs	<i>Xanthium</i> species		Lake Macquarie City Council	The growth and spread of the plant must be controlled according to the measures specified in a management plan published by the local control authority	4
Bathurst/Noogoor a/Californian/cook le burrs	<i>Xanthium</i> species		Leeton Shire Council	The growth and spread of the plant must be controlled according to the measures specified in a management plan published by the local control authority	4
Bathurst/Noogoor a/Californian/cook le burrs	<i>Xanthium</i> species		Liverpool Plains Shire Council	The growth and spread of the plant must be controlled according to the measures specified in a management plan published by the local control authority	4
Bathurst/Noogoor a/Californian/cook le burrs	<i>Xanthium</i> species		Lockhart Shire Council	The growth and spread of the plant must be controlled according to the measures specified in a management plan published by the local control authority	4
Bathurst/Noogoor a/Californian/cook le burrs	<i>Xanthium</i> species		Maitland City Council	The growth and spread of the plant must be controlled according to the measures specified in a management plan published by the local control authority	4
Bathurst/Noogoor a/Californian/cook le burrs	<i>Xanthium</i> species		Mid-Western Regional Council	The growth and spread of the plant must be controlled according to the measures specified in a management plan published by the local control authority	4
Bathurst/Noogoor a/Californian/cook le burrs	<i>Xanthium</i> species		Moree Plains Shire Council	The growth and spread of the plant must be controlled according to the measures specified in a management plan published by the local control authority	4
Bathurst/Noogoor a/Californian/cook le burrs	<i>Xanthium</i> species		Murrumbidgee Shire Council	The growth and spread of the plant must be controlled according to the measures specified in a management plan published by the local control authority	4
Bathurst/Noogoor a/Californian/cook le burrs	<i>Xanthium</i> species		Nambucca Shire Council	The growth and spread of the plant must be controlled according to the measures specified in a management plan published by the local control authority	4
Bathurst/Noogoor a/Californian/cook le burrs	<i>Xanthium</i> species		Narrabri Shire Council	The growth and spread of the plant must be controlled according to the measures specified in a management plan published by the local control authority	4

Bathurst/Noogoor a/Californian/cook le burrs	<i>Xanthium</i> species		Narrandera Shire Council	authority The growth and spread of the plant must be controlled according to the measures specified in a management plan published by the local control authority	4
Bathurst/Noogoor a/Californian/cook le burrs	<i>Xanthium</i> species		Narromine Shire Council	The growth and spread of the plant must be controlled according to the measures specified in a management plan published by the local control authority	4
Bathurst/Noogoor a/Californian/cook le burrs	<i>Xanthium</i> species		New England Tablelands County Council	The growth and spread of the plant must be controlled according to the measures specified in a management plan published by the local control authority	4
Bathurst/Noogoor a/Californian/cook le burrs	<i>Xanthium</i> species		Newcastle City Council	The growth and spread of the plant must be controlled according to the measures specified in a management plan published by the local control authority	4
Bathurst/Noogoor a/Californian/cook le burrs	<i>Xanthium</i> species		Orange City Council	The growth and spread of the plant must be controlled according to the measures specified in a management plan published by the local control authority	4
Bathurst/Noogoor a/Californian/cook le burrs	<i>Xanthium</i> species		Palerang Council	The growth and spread of the plant must be controlled according to the measures specified in a management plan published by the local control authority	4
Bathurst/Noogoor a/Californian/cook le burrs	<i>Xanthium</i> species		Parkes Shire Council	The growth and spread of the plant must be controlled according to the measures specified in a management plan published by the local control authority	4
Bathurst/Noogoor a/Californian/cook le burrs	<i>Xanthium</i> species		Port Macquarie-Hastings Council	The growth and spread of the plant must be controlled according to the measures specified in a management plan published by the local control authority	4
Bathurst/Noogoor a/Californian/cook le burrs	<i>Xanthium</i> species		Port Stephens Council	The growth and spread of the plant must be controlled according to the measures specified in a management plan published by the local control authority	4
Bathurst/Noogoor a/Californian/cook le burrs	<i>Xanthium</i> species		Queanbeyan City Council	The growth and spread of the plant must be controlled according to the measures specified in a management plan published by the local control authority	4
Bathurst/Noogoor a/Californian/cook le burrs	<i>Xanthium</i> species		Shoalhaven City Council	The growth and spread of the plant must be controlled according to the measures specified in a management plan published by the local control authority	4

Bathurst/Noogoor a/Californian/cook le burrs	<i>Xanthium</i> species		Snowy River Shire Council	The growth and spread of the plant must be controlled according to the measures specified in a management plan published by the local control authority	4
Bathurst/Noogoor a/Californian/cook le burrs	<i>Xanthium</i> species		Southern Slopes County Council	The growth and spread of the plant must be controlled according to the measures specified in a management plan published by the local control authority	4
Bathurst/Noogoor a/Californian/cook le burrs	<i>Xanthium</i> species		Tamworth Regional Council	The growth and spread of the plant must be controlled according to the measures specified in a management plan published by the local control authority	4
Bathurst/Noogoor a/Californian/cook le burrs	<i>Xanthium</i> species		Temora Shire Council	The growth and spread of the plant must be controlled according to the measures specified in a management plan published by the local control authority	4
Bathurst/Noogoor a/Californian/cook le burrs	<i>Xanthium</i> species		Tenterfield Shire Council	The growth and spread of the plant must be controlled according to the measures specified in a management plan published by the local control authority	4
Bathurst/Noogoor a/Californian/cook le burrs	<i>Xanthium</i> species		Tumbarumba Shire Council	The growth and spread of the plant must be controlled according to the measures specified in a management plan published by the local control authority	4
Bathurst/Noogoor a/Californian/cook le burrs	<i>Xanthium</i> species		Turnut Shire Council	The growth and spread of the plant must be controlled according to the measures specified in a management plan published by the local control authority	4
Bathurst/Noogoor a/Californian/cook le burrs	<i>Xanthium</i> species		Upper Hunter County Council	The growth and spread of the plant must be controlled according to the measures specified in a management plan published by the local control authority	4
Bathurst/Noogoor a/Californian/cook le burrs	<i>Xanthium</i> species		Upper Lachlan Shire Council	The growth and spread of the plant must be controlled according to the measures specified in a management plan published by the local control authority	4
Bathurst/Noogoor a/Californian/cook le burrs	<i>Xanthium</i> species		Upper Macquarie County Council	The growth and spread of the plant must be controlled according to the measures specified in a management plan published by the local control authority	4
Bathurst/Noogoor a/Californian/cook le burrs	<i>Xanthium</i> species		Urana Shire Council	The growth and spread of the plant must be controlled according to the measures specified in a management plan published by the local control authority	4
Bathurst/Noogoor a/Californian/cook le burrs	<i>Xanthium</i> species		Wagga Wagga City Council	The growth and spread of the plant must be controlled according to the measures specified in a management plan published by the local control authority	4

Bathurst/Noogoora/Californian/cockle burrs	<i>Xanthium</i> species	The Council of the Shire of Wakool	authority The growth and spread of the plant must be controlled according to the measures specified in a management plan published by the local control authority	4
Bathurst/Noogoora/Californian/cockle burrs	<i>Xanthium</i> species	Weddin Shire Council	The growth and spread of the plant must be controlled according to the measures specified in a management plan published by the local control authority	4
Bathurst/Noogoora/Californian/cockle burrs	<i>Xanthium</i> species	Wellington Council	The growth and spread of the plant must be controlled according to the measures specified in a management plan published by the local control authority	4
Bathurst/Noogoora/Californian/cockle burrs	<i>Xanthium</i> species	Wentworth Shire Council	The growth and spread of the plant must be controlled according to the measures specified in a management plan published by the local control authority	4
Bathurst/Noogoora/Californian/cockle burrs	<i>Xanthium</i> species	Wingecarribee Shire Council	The growth and spread of the plant must be controlled according to the measures specified in a management plan published by the local control authority	4
Bathurst/Noogoora/Californian/cockle burrs	<i>Xanthium</i> species	Wollondilly Shire Council	The growth and spread of the plant must be controlled according to the measures specified in a management plan published by the local control authority	4
Bathurst/Noogoora/Californian/cockle burrs	<i>Xanthium</i> species	Wyong Shire Council	The growth and spread of the plant must be controlled according to the measures specified in a management plan published by the local control authority	4
Bitou bush	<i>Chrysanthemoides monilifera subsp. rotunda</i>	The Council of the Municipality of Ashfield	The growth and spread of the plant must be controlled according to the measures specified in a management plan published by the local control authority	4
Bitou bush	<i>Chrysanthemoides monilifera subsp. rotunda</i>	Auburn Council	The growth and spread of the plant must be controlled according to the measures specified in a management plan published by the local control authority	4
Bitou bush	<i>Chrysanthemoides monilifera subsp. rotunda</i>	Bellingen Shire Council	The growth and spread of the plant must be controlled according to the measures specified in a management plan published by the local control authority	4
Bitou bush	<i>Chrysanthemoides monilifera subsp. rotunda</i>	Blue Mountains City Council	The growth and spread of the plant must be controlled according to the measures specified in a management plan published by the local control authority	4

Bitou bush	<i>Chrysanthemoides monilifera subsp. rotunda</i>		The Council of the City of Botany Bay	The growth and spread of the plant must be controlled according to the measures specified in a management plan published by the local control authority	4
Bitou bush	<i>Chrysanthemoides monilifera subsp. rotunda</i>		City of Canada Bay Council	The growth and spread of the plant must be controlled according to the measures specified in a management plan published by the local control authority	4
Bitou bush	<i>Chrysanthemoides monilifera subsp. rotunda</i>		Clarence Valley Council	The growth and spread of the plant must be controlled according to the measures specified in a management plan published by the local control authority	4
Bitou bush	<i>Chrysanthemoides monilifera subsp. rotunda</i>		Coffs Harbour City Council	The growth and spread of the plant must be controlled according to the measures specified in a management plan published by the local control authority	4
Bitou bush	<i>Chrysanthemoides monilifera subsp. rotunda</i>		Eurobodalla Shire Council	The growth and spread of the plant must be controlled according to the measures specified in a management plan published by the local control authority	4
Bitou bush	<i>Chrysanthemoides monilifera subsp. rotunda</i>		Far North Coast County Council	The growth and spread of the plant must be controlled according to the measures specified in a management plan published by the local control authority	4
Bitou bush	<i>Chrysanthemoides monilifera subsp. rotunda</i>		Gosford City Council	The growth and spread of the plant must be controlled according to the measures specified in a management plan published by the local control authority	4
Bitou bush	<i>Chrysanthemoides monilifera subsp. rotunda</i>		Great Lakes Council	The growth and spread of the plant must be controlled according to the measures specified in a management plan published by the local control authority	4
Bitou bush	<i>Chrysanthemoides monilifera subsp. rotunda</i>		Greater Taree City Council	The growth and spread of the plant must be controlled according to the measures specified in a management plan published by the local control authority	4
Bitou bush	<i>Chrysanthemoides monilifera subsp. rotunda</i>		The Council of the Municipality of Hunters Hill	The growth and spread of the plant must be controlled according to the measures specified in a management plan published by the local control authority	4
Bitou bush	<i>Chrysanthemoides monilifera subsp. rotunda</i>		Kempsey Shire Council	The growth and spread of the plant must be controlled according to the measures specified in a management plan published by the local control authority	4
Bitou bush	<i>Chrysanthemoides monilifera subsp. rotunda</i>		The Council of the Municipality of Kiama	The growth and spread of the plant must be controlled according to the measures specified in a management plan published by the local control authority	4

Bitou bush	<i>Chrysanthemoides monilifera subsp. rotunda</i>		Lake Macquarie City Council	authority The growth and spread of the plant must be controlled according to the measures specified in a management plan published by the local control authority	4
Bitou bush	<i>Chrysanthemoides monilifera subsp. rotunda</i>		Lane Cove Municipal Council	The growth and spread of the plant must be controlled according to the measures specified in a management plan published by the local control authority	4
Bitou bush	<i>Chrysanthemoides monilifera subsp. rotunda</i>		Leichhardt Municipal Council	The growth and spread of the plant must be controlled according to the measures specified in a management plan published by the local control authority	4
Bitou bush	<i>Chrysanthemoides monilifera subsp. rotunda</i>		Manly Council	The growth and spread of the plant must be controlled according to the measures specified in a management plan published by the local control authority	4
Bitou bush	<i>Chrysanthemoides monilifera subsp. rotunda</i>		Mosman Municipal Council	The growth and spread of the plant must be controlled according to the measures specified in a management plan published by the local control authority	4
Bitou bush	<i>Chrysanthemoides monilifera subsp. rotunda</i>		Nambucca Shire Council	The growth and spread of the plant must be controlled according to the measures specified in a management plan published by the local control authority	4
Bitou bush	<i>Chrysanthemoides monilifera subsp. rotunda</i>		Newcastle City Council	The growth and spread of the plant must be controlled according to the measures specified in a management plan published by the local control authority	4
Bitou bush	<i>Chrysanthemoides monilifera subsp. rotunda</i>		North Sydney Council	The growth and spread of the plant must be controlled according to the measures specified in a management plan published by the local control authority	4
Bitou bush	<i>Chrysanthemoides monilifera subsp. rotunda</i>		Pittwater Council	The growth and spread of the plant must be controlled according to the measures specified in a management plan published by the local control authority	4
Bitou bush	<i>Chrysanthemoides monilifera subsp. rotunda</i>		Port Macquarie-Hastings Council	The growth and spread of the plant must be controlled according to the measures specified in a management plan published by the local control authority	4
Bitou bush	<i>Chrysanthemoides monilifera subsp. rotunda</i>		Port Stephens Council	The growth and spread of the plant must be controlled according to the measures specified in a management plan published by the local control authority	4
Bitou bush	<i>Chrysanthemoides</i>		Randwick City Council	The growth and spread of the plant must be	4

	<i>monilifera subspecies rotunda</i>			controlled according to the measures specified in a management plan published by the local control authority	
Bitou bush	<i>Chrysanthemoides monilifera subspecies rotunda</i>		Ryde City Council	The growth and spread of the plant must be controlled according to the measures specified in a management plan published by the local control authority	4
Bitou bush	<i>Chrysanthemoides monilifera subspecies rotunda</i>		Shellharbour City Council	The growth and spread of the plant must be controlled according to the measures specified in a management plan published by the local control authority	4
Bitou bush	<i>Chrysanthemoides monilifera subspecies rotunda</i>		Shoalhaven City Council	The growth and spread of the plant must be controlled according to the measures specified in a management plan published by the local control authority	4
Bitou bush	<i>Chrysanthemoides monilifera subspecies rotunda</i>		Sutherland Shire Council	The growth and spread of the plant must be controlled according to the measures specified in a management plan published by the local control authority	4
Bitou bush	<i>Chrysanthemoides monilifera subspecies rotunda</i>		Council of the City of Sydney	The growth and spread of the plant must be controlled according to the measures specified in a management plan published by the local control authority	4
Bitou bush	<i>Chrysanthemoides monilifera subspecies rotunda</i>		Warringah Council	The growth and spread of the plant must be controlled according to the measures specified in a management plan published by the local control authority	4
Bitou bush	<i>Chrysanthemoides monilifera subspecies rotunda</i>		Waverley Council	The growth and spread of the plant must be controlled according to the measures specified in a management plan published by the local control authority	4
Bitou bush	<i>Chrysanthemoides monilifera subspecies rotunda</i>		Willoughby City Council	The growth and spread of the plant must be controlled according to the measures specified in a management plan published by the local control authority	4
Bitou bush	<i>Chrysanthemoides monilifera subspecies rotunda</i>		Wollongong City Council	The growth and spread of the plant must be controlled according to the measures specified in a management plan published by the local control authority	4
Bitou bush	<i>Chrysanthemoides monilifera subspecies rotunda</i>		Woollahra Municipal Council	The growth and spread of the plant must be controlled according to the measures specified in a management plan published by the local control authority	4
Bitou bush	<i>Chrysanthemoides monilifera subspecies rotunda</i>		Wyong Shire Council	The growth and spread of the plant must be controlled according to the measures specified in a management plan published by the local control authority	4

Blackberry	<i>Rubus fruticosus</i> aggregate species	Whole of NSW	The growth and spread of the plant must be controlled according to the measures specified in a management plan published by the local control authority and the plant may not be sold, propagated or knowingly distributed	4
Blue heliotrope	<i>Heliotropium amplexicaule</i>	Bogan Shire Council	The growth and spread of the plant must be controlled according to the measures specified in a management plan published by the local control authority	4
Blue heliotrope	<i>Heliotropium amplexicaule</i>	Cabonne Shire Council	The growth and spread of the plant must be controlled according to the measures specified in a management plan published by the local control authority	4
Blue heliotrope	<i>Heliotropium amplexicaule</i>	Castlereagh Macquarie County Council	The growth and spread of the plant must be controlled according to the measures specified in a management plan published by the local control authority	4
Blue heliotrope	<i>Heliotropium amplexicaule</i>	Cobar Shire Council	The growth and spread of the plant must be controlled according to the measures specified in a management plan published by the local control authority	4
Blue heliotrope	<i>Heliotropium amplexicaule</i>	Dubbo City Council	The growth and spread of the plant must be controlled according to the measures specified in a management plan published by the local control authority	4
Blue heliotrope	<i>Heliotropium amplexicaule</i>	Gunnedah Shire Council	The growth and spread of the plant must be controlled according to the measures specified in a management plan published by the local control authority	4
Blue heliotrope	<i>Heliotropium amplexicaule</i>	Lachlan Shire Council	The growth and spread of the plant must be controlled according to the measures specified in a management plan published by the local control authority	4
Blue heliotrope	<i>Heliotropium amplexicaule</i>	Mid-Western Regional Council	The growth and spread of the plant must be controlled according to the measures specified in a management plan published by the local control authority	4
Blue heliotrope	<i>Heliotropium amplexicaule</i>	Narrabri Shire Council	The growth and spread of the plant must be controlled according to the measures specified in a management plan published by the local control authority	4
Blue heliotrope	<i>Heliotropium amplexicaule</i>	Narramine Shire Council	The growth and spread of the plant must be controlled according to the measures specified in a management plan published by the local control authority	4
Blue heliotrope	<i>Heliotropium amplexicaule</i>	Wagga Wagga City Council	The growth and spread of the plant must be controlled according to the measures specified in a management plan published by the local control authority	4

Blue heliotrope	<i>Heliotropium amplexicaule</i>		Wellington Council	management plan published by the local control authority The growth and spread of the plant must be controlled according to the measures specified in a management plan published by the local control authority	4
Boneseed	<i>Chrysanthemoides monilifera subspecies monilifera</i>		The Council of the Municipality of Ashfield	The growth and spread of the plant must be controlled according to the measures specified in a management plan published by the local control authority	4
Boneseed	<i>Chrysanthemoides monilifera subspecies monilifera</i>		Auburn Council	The growth and spread of the plant must be controlled according to the measures specified in a management plan published by the local control authority	4
Boneseed	<i>Chrysanthemoides monilifera subspecies monilifera</i>		Bellingen Shire Council	The growth and spread of the plant must be controlled according to the measures specified in a management plan published by the local control authority	4
Boneseed	<i>Chrysanthemoides monilifera subspecies monilifera</i>		Blue Mountains City Council	The growth and spread of the plant must be controlled according to the measures specified in a management plan published by the local control authority	4
Boneseed	<i>Chrysanthemoides monilifera subspecies monilifera</i>		The Council of the City of Botany Bay	The growth and spread of the plant must be controlled according to the measures specified in a management plan published by the local control authority	4
Boneseed	<i>Chrysanthemoides monilifera subspecies monilifera</i>		City of Canada Bay Council	The growth and spread of the plant must be controlled according to the measures specified in a management plan published by the local control authority	4
Boneseed	<i>Chrysanthemoides monilifera subspecies monilifera</i>		Clarence Valley Council	The growth and spread of the plant must be controlled according to the measures specified in a management plan published by the local control authority	4
Boneseed	<i>Chrysanthemoides monilifera subspecies monilifera</i>		Coffs Harbour City Council	The growth and spread of the plant must be controlled according to the measures specified in a management plan published by the local control authority	4
Boneseed	<i>Chrysanthemoides monilifera subspecies monilifera</i>		Eurobodalla Shire Council	The growth and spread of the plant must be controlled according to the measures specified in a management plan published by the local control authority	4
Boneseed	<i>Chrysanthemoides monilifera subspecies monilifera</i>		Far North Coast County Council	The growth and spread of the plant must be controlled according to the measures specified in a management plan published by the local control authority	4

Boneseed	<i>Chrysanthemoides monilifera subsp. monilifera</i>		Gosford City Council	The growth and spread of the plant must be controlled according to the measures specified in a management plan published by the local control authority	4
Boneseed	<i>Chrysanthemoides monilifera subsp. monilifera</i>		Great Lakes Council	The growth and spread of the plant must be controlled according to the measures specified in a management plan published by the local control authority	4
Boneseed	<i>Chrysanthemoides monilifera subsp. monilifera</i>		Greater Taree City Council	The growth and spread of the plant must be controlled according to the measures specified in a management plan published by the local control authority	4
Boneseed	<i>Chrysanthemoides monilifera subsp. monilifera</i>		The Council of the Municipality of Hunters Hill	The growth and spread of the plant must be controlled according to the measures specified in a management plan published by the local control authority	4
Boneseed	<i>Chrysanthemoides monilifera subsp. monilifera</i>		Kempsey Shire Council	The growth and spread of the plant must be controlled according to the measures specified in a management plan published by the local control authority	4
Boneseed	<i>Chrysanthemoides monilifera subsp. monilifera</i>		The Council of the Municipality of Kiama	The growth and spread of the plant must be controlled according to the measures specified in a management plan published by the local control authority	4
Boneseed	<i>Chrysanthemoides monilifera subsp. monilifera</i>		Lake Macquarie City Council	The growth and spread of the plant must be controlled according to the measures specified in a management plan published by the local control authority	4
Boneseed	<i>Chrysanthemoides monilifera subsp. monilifera</i>		Lane Cove Municipal Council	The growth and spread of the plant must be controlled according to the measures specified in a management plan published by the local control authority	4
Boneseed	<i>Chrysanthemoides monilifera subsp. monilifera</i>		Leichhardt Municipal Council	The growth and spread of the plant must be controlled according to the measures specified in a management plan published by the local control authority	4
Boneseed	<i>Chrysanthemoides monilifera subsp. monilifera</i>		Manly Council	The growth and spread of the plant must be controlled according to the measures specified in a management plan published by the local control authority	4
Boneseed	<i>Chrysanthemoides monilifera subsp. monilifera</i>		Mosman Municipal Council	The growth and spread of the plant must be controlled according to the measures specified in a management plan published by the local control authority	4
Boneseed	<i>Chrysanthemoides monilifera subsp. monilifera</i>		Nambucca Shire Council	The growth and spread of the plant must be controlled according to the measures specified in a management plan published by the local control authority	4

Boneseed	<i>Chrysanthemoides monilifera subsp. monilifera</i>		Newcastle City Council	authority The growth and spread of the plant must be controlled according to the measures specified in a management plan published by the local control authority	4
Boneseed	<i>Chrysanthemoides monilifera subsp. monilifera</i>		North Sydney Council	The growth and spread of the plant must be controlled according to the measures specified in a management plan published by the local control authority	4
Boneseed	<i>Chrysanthemoides monilifera subsp. monilifera</i>		Pittwater Council	The growth and spread of the plant must be controlled according to the measures specified in a management plan published by the local control authority	4
Boneseed	<i>Chrysanthemoides monilifera subsp. monilifera</i>		Port Macquarie-Hastings Council	The growth and spread of the plant must be controlled according to the measures specified in a management plan published by the local control authority	4
Boneseed	<i>Chrysanthemoides monilifera subsp. monilifera</i>		Port Stephens Council	The growth and spread of the plant must be controlled according to the measures specified in a management plan published by the local control authority	4
Boneseed	<i>Chrysanthemoides monilifera subsp. monilifera</i>		Randwick City Council	The growth and spread of the plant must be controlled according to the measures specified in a management plan published by the local control authority	4
Boneseed	<i>Chrysanthemoides monilifera subsp. monilifera</i>		Ryde City Council	The growth and spread of the plant must be controlled according to the measures specified in a management plan published by the local control authority	4
Boneseed	<i>Chrysanthemoides monilifera subsp. monilifera</i>		Shellharbour City Council	The growth and spread of the plant must be controlled according to the measures specified in a management plan published by the local control authority	4
Boneseed	<i>Chrysanthemoides monilifera subsp. monilifera</i>		Shoalhaven City Council	The growth and spread of the plant must be controlled according to the measures specified in a management plan published by the local control authority	4
Boneseed	<i>Chrysanthemoides monilifera subsp. monilifera</i>		Sutherland Shire Council	The growth and spread of the plant must be controlled according to the measures specified in a management plan published by the local control authority	4
Boneseed	<i>Chrysanthemoides monilifera subsp. monilifera</i>		Council of the City of Sydney	The growth and spread of the plant must be controlled according to the measures specified in a management plan published by the local control authority	4
Boneseed	<i>Chrysanthemoides monilifera subsp. monilifera</i>		Warringah Council	The growth and spread of the plant must be controlled according to the measures specified in a management plan published by the local control authority	4

	<i>monilifera subspecies monilifera</i>				controlled according to the measures specified in a management plan published by the local control authority	
Boneseed	<i>Chrysanthemoides monilifera subspecies monilifera</i>			Waverley Council	The growth and spread of the plant must be controlled according to the measures specified in a management plan published by the local control authority	4
Boneseed	<i>Chrysanthemoides monilifera subspecies monilifera</i>			Willoughby City Council	The growth and spread of the plant must be controlled according to the measures specified in a management plan published by the local control authority	4
Boneseed	<i>Chrysanthemoides monilifera subspecies monilifera</i>			Wollongong City Council	The growth and spread of the plant must be controlled according to the measures specified in a management plan published by the local control authority	4
Boneseed	<i>Chrysanthemoides monilifera subspecies monilifera</i>			Woollahra Municipal Council	The growth and spread of the plant must be controlled according to the measures specified in a management plan published by the local control authority	4
Boneseed	<i>Chrysanthemoides monilifera subspecies monilifera</i>			Wyong Shire Council	The growth and spread of the plant must be controlled according to the measures specified in a management plan published by the local control authority	4
Bridal creeper	<i>Asparagus asparagoides</i>			Campbelltown City Council	The growth and spread of the plant must be controlled according to the measures specified in a management plan published by the local control authority	4
Bridal creeper	<i>Asparagus asparagoides</i>			The Council of the Shire of Hornsby	The growth and spread of the plant must be controlled according to the measures specified in a management plan published by the local control authority	4
Bridal creeper	<i>Asparagus asparagoides</i>			The Council of the Municipality of Hunters Hill	The growth and spread of the plant must be controlled according to the measures specified in a management plan published by the local control authority	4
Bridal creeper	<i>Asparagus asparagoides</i>			Ku-ring-gai Council	The growth and spread of the plant must be controlled according to the measures specified in a management plan published by the local control authority	4
Bridal creeper	<i>Asparagus asparagoides</i>			Lane Cove Municipal Council	The growth and spread of the plant must be controlled according to the measures specified in a management plan published by the local control authority	4
Bridal creeper	<i>Asparagus asparagoides</i>			Lord Howe Island Board	The growth and spread of the plant must be controlled according to the measures specified in a management plan published by the local control authority	4

Bridal creeper	<i>Asparagus asparagoides</i>	<i>Myrsiphyllum asparagoides</i> , <i>Asparagus medeoloides</i>	Parramatta City Council	The growth and spread of the plant must be controlled according to the measures specified in a management plan published by the local control authority	4
Bridal creeper	<i>Asparagus asparagoides</i>	<i>Myrsiphyllum asparagoides</i> , <i>Asparagus medeoloides</i>	Ryde City Council	The growth and spread of the plant must be controlled according to the measures specified in a management plan published by the local control authority	4
Bridal creeper	<i>Asparagus asparagoides</i>	<i>Myrsiphyllum asparagoides</i> , <i>Asparagus medeoloides</i>	Willoughby City Council	The growth and spread of the plant must be controlled according to the measures specified in a management plan published by the local control authority	4
Buffalo burr	<i>Solanum rostratum</i>		Bland Shire Council	The growth and spread of the plant must be controlled according to the measures specified in a management plan published by the local control authority	4
Buffalo burr	<i>Solanum rostratum</i>		Cabonne Shire Council	The growth and spread of the plant must be controlled according to the measures specified in a management plan published by the local control authority	4
Buffalo burr	<i>Solanum rostratum</i>		Central Murray County Council	The growth and spread of the plant must be controlled according to the measures specified in a management plan published by the local control authority	4
Buffalo burr	<i>Solanum rostratum</i>		Cootamundra Shire Council	The growth and spread of the plant must be controlled according to the measures specified in a management plan published by the local control authority	4
Buffalo burr	<i>Solanum rostratum</i>		Corowa Shire Council	The growth and spread of the plant must be controlled according to the measures specified in a management plan published by the local control authority	4
Buffalo burr	<i>Solanum rostratum</i>		Cowra Shire Council	The growth and spread of the plant must be controlled according to the measures specified in a management plan published by the local control authority	4
Buffalo burr	<i>Solanum rostratum</i>		Forbes Shire Council	The growth and spread of the plant must be controlled according to the measures specified in a management plan published by the local control authority	4
Buffalo burr	<i>Solanum rostratum</i>		Junee Shire Council	The growth and spread of the plant must be controlled according to the measures specified in a management plan published by the local control authority	4
Buffalo burr	<i>Solanum rostratum</i>		Lachlan Shire Council	The growth and spread of the plant must be controlled according to the measures specified in a management plan published by the local control authority	4

Buffalo burr	<i>Solanum rostratum</i>		Lockhart Shire Council	authority The growth and spread of the plant must be controlled according to the measures specified in a management plan published by the local control authority	4
Buffalo burr	<i>Solanum rostratum</i>		Parkees Shire Council	The growth and spread of the plant must be controlled according to the measures specified in a management plan published by the local control authority	4
Buffalo burr	<i>Solanum rostratum</i>		Southern Slopes County Council	The growth and spread of the plant must be controlled according to the measures specified in a management plan published by the local control authority	4
Buffalo burr	<i>Solanum rostratum</i>		Temora Shire Council	The growth and spread of the plant must be controlled according to the measures specified in a management plan published by the local control authority	4
Buffalo burr	<i>Solanum rostratum</i>		Wagga Wagga City Council	The growth and spread of the plant must be controlled according to the measures specified in a management plan published by the local control authority	4
Buffalo burr	<i>Solanum rostratum</i>		Weddin Shire Council	The growth and spread of the plant must be controlled according to the measures specified in a management plan published by the local control authority	4
Camel thorn	<i>Alhagi maurorum</i>	<i>Alhagi pseudalhagi</i>	Broken Hill City Council	The growth and spread of the plant must be controlled according to the measures specified in a management plan published by the local control authority	4
Camel thorn	<i>Alhagi maurorum</i>	<i>Alhagi pseudalhagi</i>	Unincorporated, Western Lands Commission	The growth and spread of the plant must be controlled according to the measures specified in a management plan published by the local control authority	4
Camel thorn	<i>Alhagi maurorum</i>	<i>Alhagi pseudalhagi</i>	The Council of the Shire of Wakool	The growth and spread of the plant must be controlled according to the measures specified in a management plan published by the local control authority	4
Camphor laurel	<i>Cinnamomum camphora</i>		Bellingen Shire Council	The growth and spread of the plant must be controlled according to the measures specified in a management plan published by the local control authority and the plant may not be sold, propagated or knowingly distributed	4
Camphor laurel	<i>Cinnamomum camphora</i>		Blue Mountains City Council	The growth and spread of the plant must be controlled according to the measures specified in a management plan published by the local control authority and the plant may not be sold, propagated	4

Camphor laurel	<i>Cinnamomum camphora</i>		Clarence Valley Council	or knowingly distributed The growth and spread of the plant must be controlled according to the measures specified in a management plan published by the local control authority and the plant may not be sold, propagated or knowingly distributed	4
Camphor laurel	<i>Cinnamomum camphora</i>		Far North Coast County Council	The growth and spread of the plant must be controlled according to the measures specified in a management plan published by the local control authority and the plant may not be sold, propagated or knowingly distributed	4
Camphor laurel	<i>Cinnamomum camphora</i>		The Council of the Shire of Hornsby	The growth and spread of the plant must be controlled according to the measures specified in a management plan published by the local control authority and the plant may not be sold, propagated or knowingly distributed	4
Camphor laurel	<i>Cinnamomum camphora</i>		Ku-ring-gai Council	The growth and spread of the plant must be controlled according to the measures specified in a management plan published by the local control authority and the plant may not be sold, propagated or knowingly distributed	4
Camphor laurel	<i>Cinnamomum camphora</i>		Nambucca Shire Council	The growth and spread of the plant must be controlled according to the measures specified in a management plan published by the local control authority and the plant may not be sold, propagated or knowingly distributed	4
Camphor laurel	<i>Cinnamomum camphora</i>		Ryde City Council	The growth and spread of the plant must be controlled according to the measures specified in a management plan published by the local control authority and the plant may not be sold, propagated or knowingly distributed	4
Camphor laurel	<i>Cinnamomum camphora</i>		Willoughby City Council	The growth and spread of the plant must be controlled according to the measures specified in a management plan published by the local control authority and the plant may not be sold, propagated or knowingly distributed	4
Cape ivy	<i>Delairea odorata</i>		The Council of the Shire of Hornsby	The growth and spread of the plant must be controlled according to the measures specified in a management plan published by the local control authority and the plant may not be sold, propagated or knowingly distributed	4
Cape ivy	<i>Delairea odorata</i>		The Council of the Municipality of Hunters Hill	The growth and spread of the plant must be controlled according to the measures specified in a management plan published by the local control authority and the plant may not be sold, propagated or knowingly distributed	4

Cape ivy	<i>Delairea odorata</i>		Ku-ring-gai Council	The growth and spread of the plant must be controlled according to the measures specified in a management plan published by the local control authority and the plant may not be sold, propagated or knowingly distributed	4
Cape ivy	<i>Delairea odorata</i>		Lane Cove Municipal Council	The growth and spread of the plant must be controlled according to the measures specified in a management plan published by the local control authority and the plant may not be sold, propagated or knowingly distributed	4
Cape ivy	<i>Delairea odorata</i>		Manly Council	The growth and spread of the plant must be controlled according to the measures specified in a management plan published by the local control authority and the plant may not be sold, propagated or knowingly distributed	4
Cape ivy	<i>Delairea odorata</i>		Mosman Municipal Council	The growth and spread of the plant must be controlled according to the measures specified in a management plan published by the local control authority and the plant may not be sold, propagated or knowingly distributed	4
Cape ivy	<i>Delairea odorata</i>		North Sydney Council	The growth and spread of the plant must be controlled according to the measures specified in a management plan published by the local control authority and the plant may not be sold, propagated or knowingly distributed	4
Cape ivy	<i>Delairea odorata</i>		Parramatta City Council	The growth and spread of the plant must be controlled according to the measures specified in a management plan published by the local control authority and the plant may not be sold, propagated or knowingly distributed	4
Cape ivy	<i>Delairea odorata</i>		Ryde City Council	The growth and spread of the plant must be controlled according to the measures specified in a management plan published by the local control authority and the plant may not be sold, propagated or knowingly distributed	4
Cape ivy	<i>Delairea odorata</i>		Warringah Council	The growth and spread of the plant must be controlled according to the measures specified in a management plan published by the local control authority and the plant may not be sold, propagated or knowingly distributed	4
Cape ivy	<i>Delairea odorata</i>		Willoughby City Council	The growth and spread of the plant must be controlled according to the measures specified in a management plan published by the local control authority and the plant may not be sold, propagated or knowingly distributed	4
Cape tulip	<i>Moraea</i> species	<i>Homeria</i> species	Central Murray County Council	The growth and spread of the plant must be controlled according to the measures specified in a	4

Cape tulip	<i>Moraea</i> species	<i>Homeria</i> species	Cessnock City Council	management plan published by the local control authority The growth and spread of the plant must be controlled according to the measures specified in a management plan published by the local control authority	4
Cape tulip	<i>Moraea</i> species	<i>Homeria</i> species	Cootamundra Shire Council	The growth and spread of the plant must be controlled according to the measures specified in a management plan published by the local control authority	4
Cape tulip	<i>Moraea</i> species	<i>Homeria</i> species	Dungog Shire Council	The growth and spread of the plant must be controlled according to the measures specified in a management plan published by the local control authority	4
Cape tulip	<i>Moraea</i> species	<i>Homeria</i> species	Greater Hume Shire Council	The growth and spread of the plant must be controlled according to the measures specified in a management plan published by the local control authority	4
Cape tulip	<i>Moraea</i> species	<i>Homeria</i> species	Gundagai Shire Council	The growth and spread of the plant must be controlled according to the measures specified in a management plan published by the local control authority	4
Cape tulip	<i>Moraea</i> species	<i>Homeria</i> species	Lockhart Shire Council	The growth and spread of the plant must be controlled according to the measures specified in a management plan published by the local control authority	4
Cape tulip	<i>Moraea</i> species	<i>Homeria</i> species	Maitland City Council	The growth and spread of the plant must be controlled according to the measures specified in a management plan published by the local control authority	4
Cape tulip	<i>Moraea</i> species	<i>Homeria</i> species	Newcastle City Council	The growth and spread of the plant must be controlled according to the measures specified in a management plan published by the local control authority and the plant may not be sold, propagated or knowingly distributed	4
Cape tulip	<i>Moraea</i> species	<i>Homeria</i> species	Port Stephens Council	The growth and spread of the plant must be controlled according to the measures specified in a management plan published by the local control authority	4
Cape tulip	<i>Moraea</i> species	<i>Homeria</i> species	Tumbarumba Shire Council	The growth and spread of the plant must be controlled according to the measures specified in a management plan published by the local control authority	4
Cape tulip	<i>Moraea</i> species	<i>Homeria</i> species	Tumut Shire Council	The growth and spread of the plant must be controlled according to the measures specified in a management plan published by the local control authority	4

Cape tulip	<i>Moraea</i> species	<i>Homeria</i> species	Upper Hunter County Council	The growth and spread of the plant must be controlled according to the measures specified in a management plan published by the local control authority	4
Cape tulip	<i>Moraea</i> species	<i>Homeria</i> species	Wagga Wagga City Council	The growth and spread of the plant must be controlled according to the measures specified in a management plan published by the local control authority	4
Castor oil plant	<i>Ricinus communis</i>		The Council of the Municipality of Ashfield	The growth and spread of the plant must be controlled according to the measures specified in a management plan published by the local control authority	4
Castor oil plant	<i>Ricinus communis</i>		Auburn Council	The growth and spread of the plant must be controlled according to the measures specified in a management plan published by the local control authority	4
Castor oil plant	<i>Ricinus communis</i>		Bankstown City Council	The growth and spread of the plant must be controlled according to the measures specified in a management plan published by the local control authority	4
Castor oil plant	<i>Ricinus communis</i>		The Council of the City of Botany Bay	The growth and spread of the plant must be controlled according to the measures specified in a management plan published by the local control authority and the plant may not be sold, propagated or knowingly distributed	4
Castor oil plant	<i>Ricinus communis</i>		Burwood Council	The growth and spread of the plant must be controlled according to the measures specified in a management plan published by the local control authority	4
Castor oil plant	<i>Ricinus communis</i>		Campbelltown City Council	The growth and spread of the plant must be controlled according to the measures specified in a management plan published by the local control authority	4
Castor oil plant	<i>Ricinus communis</i>		City of Canada Bay Council	The growth and spread of the plant must be controlled according to the measures specified in a management plan published by the local control authority	4
Castor oil plant	<i>Ricinus communis</i>		Canterbury City Council	The growth and spread of the plant must be controlled according to the measures specified in a management plan published by the local control authority	4
Castor oil plant	<i>Ricinus communis</i>		Fairfield City Council	The growth and spread of the plant must be controlled according to the measures specified in a management plan published by the local control authority	4
Castor oil plant	<i>Ricinus communis</i>		Holroyd City Council	The growth and spread of the plant must be controlled according to the measures specified in a management plan published by the local control authority	4

Castor oil plant	<i>Ricinus communis</i>		The Council of the Shire of Hornsby	management plan published by the local control authority The growth and spread of the plant must be controlled according to the measures specified in a management plan published by the local control authority	4
Castor oil plant	<i>Ricinus communis</i>		The Council of the Municipality of Hunters Hill	The growth and spread of the plant must be controlled according to the measures specified in a management plan published by the local control authority	4
Castor oil plant	<i>Ricinus communis</i>		Hurstville City Council	The growth and spread of the plant must be controlled according to the measures specified in a management plan published by the local control authority and the plant may not be sold, propagated or knowingly distributed	4
Castor oil plant	<i>Ricinus communis</i>		Kogarah Municipal Council	The growth and spread of the plant must be controlled according to the measures specified in a management plan published by the local control authority	4
Castor oil plant	<i>Ricinus communis</i>		Ku-ring-gai Council	The growth and spread of the plant must be controlled according to the measures specified in a management plan published by the local control authority	4
Castor oil plant	<i>Ricinus communis</i>		Lane Cove Municipal Council	The growth and spread of the plant must be controlled according to the measures specified in a management plan published by the local control authority	4
Castor oil plant	<i>Ricinus communis</i>		Leichhardt Municipal Council	The growth and spread of the plant must be controlled according to the measures specified in a management plan published by the local control authority	4
Castor oil plant	<i>Ricinus communis</i>		Liverpool City Council	The growth and spread of the plant must be controlled according to the measures specified in a management plan published by the local control authority	4
Castor oil plant	<i>Ricinus communis</i>		Manly Council	The growth and spread of the plant must be controlled according to the measures specified in a management plan published by the local control authority	4
Castor oil plant	<i>Ricinus communis</i>		Marrickville Council	The growth and spread of the plant must be controlled according to the measures specified in a management plan published by the local control authority	4
Castor oil plant	<i>Ricinus communis</i>		Mosman Municipal Council	The growth and spread of the plant must be controlled according to the measures specified in a management plan published by the local control authority	4

Castor oil plant	<i>Ricinus communis</i>		North Sydney Council	The growth and spread of the plant must be controlled according to the measures specified in a management plan published by the local control authority and the plant may not be sold, propagated or knowingly distributed	4
Castor oil plant	<i>Ricinus communis</i>		Parramatta City Council	The growth and spread of the plant must be controlled according to the measures specified in a management plan published by the local control authority	4
Castor oil plant	<i>Ricinus communis</i>		Pittwater Council	The growth and spread of the plant must be controlled according to the measures specified in a management plan published by the local control authority	4
Castor oil plant	<i>Ricinus communis</i>		Randwick City Council	The growth and spread of the plant must be controlled according to the measures specified in a management plan published by the local control authority	4
Castor oil plant	<i>Ricinus communis</i>		Rockdale City Council	The growth and spread of the plant must be controlled according to the measures specified in a management plan published by the local control authority	4
Castor oil plant	<i>Ricinus communis</i>		Ryde City Council	The growth and spread of the plant must be controlled according to the measures specified in a management plan published by the local control authority	4
Castor oil plant	<i>Ricinus communis</i>		Strathfield Municipal Council	The growth and spread of the plant must be controlled according to the measures specified in a management plan published by the local control authority	4
Castor oil plant	<i>Ricinus communis</i>		Sutherland Shire Council	The growth and spread of the plant must be controlled according to the measures specified in a management plan published by the local control authority	4
Castor oil plant	<i>Ricinus communis</i>		Council of the City of Sydney	The growth and spread of the plant must be controlled according to the measures specified in a management plan published by the local control authority	4
Castor oil plant	<i>Ricinus communis</i>		Warringah Council	The growth and spread of the plant must be controlled according to the measures specified in a management plan published by the local control authority and the plant may not be sold, propagated or knowingly distributed	4
Castor oil plant	<i>Ricinus communis</i>		Waverley Council	The growth and spread of the plant must be controlled according to the measures specified in a management plan published by the local control authority and the plant may not be sold, propagated or knowingly distributed	4

Castor oil plant	<i>Ricinus communis</i>		Willoughby City Council	The growth and spread of the plant must be controlled according to the measures specified in a management plan published by the local control authority and the plant may not be sold, propagated or knowingly distributed	4
Castor oil plant	<i>Ricinus communis</i>		Woollahra Municipal Council	The growth and spread of the plant must be controlled according to the measures specified in a management plan published by the local control authority and the plant may not be sold, propagated or knowingly distributed	4
Cat's claw creeper	<i>Macfadyena unguis-cati</i>		Bellingen Shire Council	The growth and spread of the plant must be controlled according to the measures specified in a management plan published by the local control authority and the plant may not be sold, propagated or knowingly distributed	4
Cat's claw creeper	<i>Macfadyena unguis-cati</i>		The Council of the Shire of Hornsby	The growth and spread of the plant must be controlled according to the measures specified in a management plan published by the local control authority and the plant may not be sold, propagated or knowingly distributed	4
Cat's claw creeper	<i>Macfadyena unguis-cati</i>		The Council of the Municipality of Hunters Hill	The growth and spread of the plant must be controlled according to the measures specified in a management plan published by the local control authority and the plant may not be sold, propagated or knowingly distributed	4
Cat's claw creeper	<i>Macfadyena unguis-cati</i>		Ku-ring-gai Council	The growth and spread of the plant must be controlled according to the measures specified in a management plan published by the local control authority and the plant may not be sold, propagated or knowingly distributed	4
Cat's claw creeper	<i>Macfadyena unguis-cati</i>		Lane Cove Municipal Council	The growth and spread of the plant must be controlled according to the measures specified in a management plan published by the local control authority and the plant may not be sold, propagated or knowingly distributed	4
Cat's claw creeper	<i>Macfadyena unguis-cati</i>		Manly Council	The growth and spread of the plant must be controlled according to the measures specified in a management plan published by the local control authority and the plant may not be sold, propagated or knowingly distributed	4
Cat's claw creeper	<i>Macfadyena unguis-cati</i>		Mosman Municipal Council	The growth and spread of the plant must be controlled according to the measures specified in a management plan published by the local control authority and the plant may not be sold, propagated or knowingly distributed	4
Cat's claw creeper	<i>Macfadyena unguis-cati</i>		North Sydney Council	The growth and spread of the plant must be controlled according to the measures specified in a management plan published by the local control authority and the plant may not be sold, propagated or knowingly distributed	4

Cat's claw creeper	<i>Macfadyena unguis-cati</i>		Parramatta City Council	management plan published by the local control authority and the plant may not be sold, propagated or knowingly distributed The growth and spread of the plant must be controlled according to the measures specified in a management plan published by the local control authority and the plant may not be sold, propagated or knowingly distributed	4
Cat's claw creeper	<i>Macfadyena unguis-cati</i>		Ryde City Council	The growth and spread of the plant must be controlled according to the measures specified in a management plan published by the local control authority and the plant may not be sold, propagated or knowingly distributed	4
Cat's claw creeper	<i>Macfadyena unguis-cati</i>		Warringah Council	The growth and spread of the plant must be controlled according to the measures specified in a management plan published by the local control authority and the plant may not be sold, propagated or knowingly distributed	4
Cat's claw creeper	<i>Macfadyena unguis-cati</i>		Willoughby City Council	The growth and spread of the plant must be controlled according to the measures specified in a management plan published by the local control authority and the plant may not be sold, propagated or knowingly distributed	4
Chilean needle grass	<i>Nassella neesiana</i>		Whole of NSW, except the local control areas listed in Class 3 for this species	The growth and spread of the plant must be controlled according to the measures specified in a management plan published by the local control authority and the plant may not be sold, propagated or knowingly distributed	4
Cineraria	<i>Cineraria lyratiformis</i>	<i>Cineraria lyrata</i>	Mid-Western Regional Council	The growth and spread of the plant must be controlled according to the measures specified in a management plan published by the local control authority	4
Climbing asparagus fern	<i>Asparagus plumosus</i>	<i>Protasparagus plumosus</i>	The Council of the Shire of Hornsby	The growth and spread of the plant must be controlled according to the measures specified in a management plan published by the local control authority and the plant may not be sold, propagated or knowingly distributed	4
Climbing asparagus fern	<i>Asparagus plumosus</i>	<i>Protasparagus plumosus</i>	The Council of the Municipality of Hunters Hill	The growth and spread of the plant must be controlled according to the measures specified in a management plan published by the local control authority and the plant may not be sold, propagated or knowingly distributed	4
Climbing asparagus fern	<i>Asparagus plumosus</i>	<i>Protasparagus plumosus</i>	Ku-ring-gai Council	The growth and spread of the plant must be controlled according to the measures specified in a management plan published by the local control authority and the plant may not be sold, propagated or knowingly distributed	4

Climbing asparagus fern	<i>Asparagus plumosus</i>	<i>Protasparagus plumosus</i>	Lane Cove Municipal Council	The growth and spread of the plant must be controlled according to the measures specified in a management plan published by the local control authority and the plant may not be sold, propagated or knowingly distributed	4
Climbing asparagus fern	<i>Asparagus plumosus</i>	<i>Protasparagus plumosus</i>	Lord Howe Island Board	The growth and spread of the plant must be controlled according to the measures specified in a management plan published by the local control authority and the plant may not be sold, propagated or knowingly distributed	4
Climbing asparagus fern	<i>Asparagus plumosus</i>	<i>Protasparagus plumosus</i>	Manly Council	The growth and spread of the plant must be controlled according to the measures specified in a management plan published by the local control authority and the plant may not be sold, propagated or knowingly distributed	4
Climbing asparagus fern	<i>Asparagus plumosus</i>	<i>Protasparagus plumosus</i>	Mosman Municipal Council	The growth and spread of the plant must be controlled according to the measures specified in a management plan published by the local control authority and the plant may not be sold, propagated or knowingly distributed	4
Climbing asparagus fern	<i>Asparagus plumosus</i>	<i>Protasparagus plumosus</i>	North Sydney Council	The growth and spread of the plant must be controlled according to the measures specified in a management plan published by the local control authority and the plant may not be sold, propagated or knowingly distributed	4
Climbing asparagus fern	<i>Asparagus plumosus</i>	<i>Protasparagus plumosus</i>	Parramatta City Council	The growth and spread of the plant must be controlled according to the measures specified in a management plan published by the local control authority and the plant may not be sold, propagated or knowingly distributed	4
Climbing asparagus fern	<i>Asparagus plumosus</i>	<i>Protasparagus plumosus</i>	Pittwater Council	The growth and spread of the plant must be controlled according to the measures specified in a management plan published by the local control authority and the plant may not be sold, propagated or knowingly distributed	4
Climbing asparagus fern	<i>Asparagus plumosus</i>	<i>Protasparagus plumosus</i>	Ryde City Council	The growth and spread of the plant must be controlled according to the measures specified in a management plan published by the local control authority and the plant may not be sold, propagated or knowingly distributed	4
Climbing asparagus fern	<i>Asparagus plumosus</i>	<i>Protasparagus plumosus</i>	Warringah Council	The growth and spread of the plant must be controlled according to the measures specified in a management plan published by the local control authority and the plant may not be sold, propagated or knowingly distributed	4
Climbing asparagus fern	<i>Asparagus plumosus</i>	<i>Protasparagus plumosus</i>	Willoughby City Council	The growth and spread of the plant must be controlled according to the measures specified in a management plan published by the local control authority and the plant may not be sold, propagated or knowingly distributed	4

Cockspur coral tree	<i>Erythrina crista-galli</i>		Manly Council	management plan published by the local control authority and the plant may not be sold, propagated or knowingly distributed	4
Columbus grass	<i>Sorghum x almum</i>		Albury City Council	The growth and spread of the plant must be controlled according to the measures specified in a management plan published by the local control authority and the plant may not be sold, propagated or knowingly distributed	4
Columbus grass	<i>Sorghum x almum</i>		Bairnald Shire Council	The growth and spread of the plant must be controlled according to the measures specified in a management plan published by the local control authority	4
Columbus grass	<i>Sorghum x almum</i>		Bellingen Shire Council	The growth and spread of the plant must be controlled according to the measures specified in a management plan published by the local control authority	4
Columbus grass	<i>Sorghum x almum</i>		Bland Shire Council	The growth and spread of the plant must be controlled according to the measures specified in a management plan published by the local control authority	4
Columbus grass	<i>Sorghum x almum</i>		Blue Mountains City Council	The growth and spread of the plant must be controlled according to the measures specified in a management plan published by the local control authority	4
Columbus grass	<i>Sorghum x almum</i>		Camden Council	The growth and spread of the plant must be controlled according to the measures specified in a management plan published by the local control authority	4
Columbus grass	<i>Sorghum x almum</i>		Campbelltown City Council	The growth and spread of the plant must be controlled according to the measures specified in a management plan published by the local control authority	4
Columbus grass	<i>Sorghum x almum</i>		Carrathool Shire Council	The growth and spread of the plant must be controlled according to the measures specified in a management plan published by the local control authority	4
Columbus grass	<i>Sorghum x almum</i>		Central Murray County Council	The growth and spread of the plant must be controlled according to the measures specified in a management plan published by the local control authority	4
Columbus grass	<i>Sorghum x almum</i>		Cessnock City Council	The growth and spread of the plant must be controlled according to the measures specified in a management plan published by the local control authority	4

Columbus grass	<i>Sorghum x almum</i>		Clarence Valley Council	authority The growth and spread of the plant must be controlled according to the measures specified in a management plan published by the local control authority	4
Columbus grass	<i>Sorghum x almum</i>		Coffs Harbour City Council	The growth and spread of the plant must be controlled according to the measures specified in a management plan published by the local control authority	4
Columbus grass	<i>Sorghum x almum</i>		Coolamon Shire Council	The growth and spread of the plant must be controlled according to the measures specified in a management plan published by the local control authority	4
Columbus grass	<i>Sorghum x almum</i>		Cootamundra Shire Council	The growth and spread of the plant must be controlled according to the measures specified in a management plan published by the local control authority	4
Columbus grass	<i>Sorghum x almum</i>		Corowa Shire Council	The growth and spread of the plant must be controlled according to the measures specified in a management plan published by the local control authority	4
Columbus grass	<i>Sorghum x almum</i>		Dungog Shire Council	The growth and spread of the plant must be controlled according to the measures specified in a management plan published by the local control authority	4
Columbus grass	<i>Sorghum x almum</i>		Far North Coast County Council	The growth and spread of the plant must be controlled according to the measures specified in a management plan published by the local control authority	4
Columbus grass	<i>Sorghum x almum</i>		Glen Innes Severn Shire Council	The growth and spread of the plant must be controlled according to the measures specified in a management plan published by the local control authority	4
Columbus grass	<i>Sorghum x almum</i>		Gloucester Shire Council	The growth and spread of the plant must be controlled according to the measures specified in a management plan published by the local control authority	4
Columbus grass	<i>Sorghum x almum</i>		Gosford City Council	The growth and spread of the plant must be controlled according to the measures specified in a management plan published by the local control authority	4
Columbus grass	<i>Sorghum x almum</i>		Great Lakes Council	The growth and spread of the plant must be controlled according to the measures specified in a management plan published by the local control authority	4
Columbus grass	<i>Sorghum x almum</i>		Greater Hume Shire Council	The growth and spread of the plant must be controlled according to the measures specified in a management plan published by the local control authority	4

Columbus grass	<i>Sorghum x almum</i>		Greater Taree City Council	controlled according to the measures specified in a management plan published by the local control authority	4
Columbus grass	<i>Sorghum x almum</i>		Griffith City Council	The growth and spread of the plant must be controlled according to the measures specified in a management plan published by the local control authority	4
Columbus grass	<i>Sorghum x almum</i>		Gundagai Shire Council	The growth and spread of the plant must be controlled according to the measures specified in a management plan published by the local control authority	4
Columbus grass	<i>Sorghum x almum</i>		Gunnedah Shire Council	The growth and spread of the plant must be controlled according to the measures specified in a management plan published by the local control authority	4
Columbus grass	<i>Sorghum x almum</i>		Gwydir Shire Council	The growth and spread of the plant must be controlled according to the measures specified in a management plan published by the local control authority	4
Columbus grass	<i>Sorghum x almum</i>		Hawkesbury River County Council	The growth and spread of the plant must be controlled according to the measures specified in a management plan published by the local control authority	4
Columbus grass	<i>Sorghum x almum</i>		Hay Shire Council	The growth and spread of the plant must be controlled according to the measures specified in a management plan published by the local control authority	4
Columbus grass	<i>Sorghum x almum</i>		Inverell Shire Council	The growth and spread of the plant must be controlled according to the measures specified in a management plan published by the local control authority	4
Columbus grass	<i>Sorghum x almum</i>		Jerilderie Shire Council	The growth and spread of the plant must be controlled according to the measures specified in a management plan published by the local control authority	4
Columbus grass	<i>Sorghum x almum</i>		Junee Shire Council	The growth and spread of the plant must be controlled according to the measures specified in a management plan published by the local control authority	4
Columbus grass	<i>Sorghum x almum</i>		Kempsey Shire Council	The growth and spread of the plant must be controlled according to the measures specified in a management plan published by the local control authority	4

Columbus grass	<i>Sorghum x almum</i>		Lake Macquarie City Council	The growth and spread of the plant must be controlled according to the measures specified in a management plan published by the local control authority	4
Columbus grass	<i>Sorghum x almum</i>		Leeton Shire Council	The growth and spread of the plant must be controlled according to the measures specified in a management plan published by the local control authority	4
Columbus grass	<i>Sorghum x almum</i>		Liverpool Plains Shire Council	The growth and spread of the plant must be controlled according to the measures specified in a management plan published by the local control authority	4
Columbus grass	<i>Sorghum x almum</i>		Lockhart Shire Council	The growth and spread of the plant must be controlled according to the measures specified in a management plan published by the local control authority	4
Columbus grass	<i>Sorghum x almum</i>		Maitland City Council	The growth and spread of the plant must be controlled according to the measures specified in a management plan published by the local control authority	4
Columbus grass	<i>Sorghum x almum</i>		Moree Plains Shire Council	The growth and spread of the plant must be controlled according to the measures specified in a management plan published by the local control authority	4
Columbus grass	<i>Sorghum x almum</i>		Murrumbidgee Shire Council	The growth and spread of the plant must be controlled according to the measures specified in a management plan published by the local control authority	4
Columbus grass	<i>Sorghum x almum</i>		Nambucca Shire Council	The growth and spread of the plant must be controlled according to the measures specified in a management plan published by the local control authority	4
Columbus grass	<i>Sorghum x almum</i>		Narrabri Shire Council	The growth and spread of the plant must be controlled according to the measures specified in a management plan published by the local control authority	4
Columbus grass	<i>Sorghum x almum</i>		Narrandera Shire Council	The growth and spread of the plant must be controlled according to the measures specified in a management plan published by the local control authority	4
Columbus grass	<i>Sorghum x almum</i>		New England Tablelands County Council	The growth and spread of the plant must be controlled according to the measures specified in a management plan published by the local control authority	4
Columbus grass	<i>Sorghum x almum</i>		Newcastle City Council	The growth and spread of the plant must be controlled according to the measures specified in a management plan published by the local control authority	4

Columbus grass	<i>Sorghum x almum</i>		Port Macquarie-Hastings Council	authority The growth and spread of the plant must be controlled according to the measures specified in a management plan published by the local control authority	4
Columbus grass	<i>Sorghum x almum</i>		Port Stephens Council	The growth and spread of the plant must be controlled according to the measures specified in a management plan published by the local control authority	4
Columbus grass	<i>Sorghum x almum</i>		Southern Slopes County Council	The growth and spread of the plant must be controlled according to the measures specified in a management plan published by the local control authority	4
Columbus grass	<i>Sorghum x almum</i>		Tamworth Regional Council	The growth and spread of the plant must be controlled according to the measures specified in a management plan published by the local control authority	4
Columbus grass	<i>Sorghum x almum</i>		Temora Shire Council	The growth and spread of the plant must be controlled according to the measures specified in a management plan published by the local control authority	4
Columbus grass	<i>Sorghum x almum</i>		Tenterfield Shire Council	The growth and spread of the plant must be controlled according to the measures specified in a management plan published by the local control authority	4
Columbus grass	<i>Sorghum x almum</i>		Tumbarumba Shire Council	The growth and spread of the plant must be controlled according to the measures specified in a management plan published by the local control authority	4
Columbus grass	<i>Sorghum x almum</i>		Tumut Shire Council	The growth and spread of the plant must be controlled according to the measures specified in a management plan published by the local control authority	4
Columbus grass	<i>Sorghum x almum</i>		Upper Hunter County Council	The growth and spread of the plant must be controlled according to the measures specified in a management plan published by the local control authority	4
Columbus grass	<i>Sorghum x almum</i>		Upper Lachlan Shire Council	The growth and spread of the plant must be controlled according to the measures specified in a management plan published by the local control authority	4
Columbus grass	<i>Sorghum x almum</i>		Urana Shire Council	The growth and spread of the plant must be controlled according to the measures specified in a management plan published by the local control authority	4
Columbus grass	<i>Sorghum x almum</i>		Wagga Wagga City Council	The growth and spread of the plant must be controlled according to the measures specified in a management plan published by the local control authority	4

Columbus grass	<i>Sorghum x almum</i>			The Council of the Shire of Wakool	controlled according to the measures specified in a management plan published by the local control authority The growth and spread of the plant must be controlled according to the measures specified in a management plan published by the local control authority	4
Columbus grass	<i>Sorghum x almum</i>			Wentworth Shire Council	The growth and spread of the plant must be controlled according to the measures specified in a management plan published by the local control authority	4
Columbus grass	<i>Sorghum x almum</i>			Wollondilly Shire Council	The growth and spread of the plant must be controlled according to the measures specified in a management plan published by the local control authority	4
Columbus grass	<i>Sorghum x almum</i>			Wyong Shire Council	The growth and spread of the plant must be controlled according to the measures specified in a management plan published by the local control authority	4
Creeping knapweed/Hardhead Thistle	<i>Acroptilon repens</i>			Bairnald Shire Council	The growth and spread of the plant must be controlled according to the measures specified in a management plan published by the local control authority	4
Creeping knapweed/Hardhead Thistle	<i>Acroptilon repens</i>			Central Murray County Council	The growth and spread of the plant must be controlled according to the measures specified in a management plan published by the local control authority	4
Creeping knapweed/Hardhead Thistle	<i>Acroptilon repens</i>			The Council of the Shire of Wakool	The growth and spread of the plant must be controlled according to the measures specified in a management plan published by the local control authority	4
Crofton weed	<i>Ageratina adenophora</i>			Bega Valley Shire Council	The growth and spread of the plant must be controlled according to the measures specified in a management plan published by the local control authority	4
Crofton weed	<i>Ageratina adenophora</i>			Bellingen Shire Council	The growth and spread of the plant must be controlled according to the measures specified in a management plan published by the local control authority	4
Crofton weed	<i>Ageratina adenophora</i>			Blue Mountains City Council	The growth and spread of the plant must be controlled according to the measures specified in a management plan published by the local control authority	4
Crofton weed	<i>Ageratina adenophora</i>			Cessnock City Council	The growth and spread of the plant must be controlled according to the measures specified in a management plan published by the local control authority	4

Crofton weed	<i>Ageratina adenophora</i>		Clarence Valley Council	The growth and spread of the plant must be controlled according to the measures specified in a management plan published by the local control authority	4
Crofton weed	<i>Ageratina adenophora</i>		Coffs Harbour City Council	The growth and spread of the plant must be controlled according to the measures specified in a management plan published by the local control authority	4
Crofton weed	<i>Ageratina adenophora</i>		Far North Coast County Council	The growth and spread of the plant must be controlled according to the measures specified in a management plan published by the local control authority	4
Crofton weed	<i>Ageratina adenophora</i>		Glen Innes Severn Shire Council	The growth and spread of the plant must be controlled according to the measures specified in a management plan published by the local control authority	4
Crofton weed	<i>Ageratina adenophora</i>		Gloucester Shire Council	The growth and spread of the plant must be controlled according to the measures specified in a management plan published by the local control authority	4
Crofton weed	<i>Ageratina adenophora</i>		Gosford City Council	The growth and spread of the plant must be controlled according to the measures specified in a management plan published by the local control authority	4
Crofton weed	<i>Ageratina adenophora</i>		Great Lakes Council	The growth and spread of the plant must be controlled according to the measures specified in a management plan published by the local control authority	4
Crofton weed	<i>Ageratina adenophora</i>		Greater Taree City Council	The growth and spread of the plant must be controlled according to the measures specified in a management plan published by the local control authority	4
Crofton weed	<i>Ageratina adenophora</i>		Hawkesbury River County Council	The growth and spread of the plant must be controlled according to the measures specified in a management plan published by the local control authority	4
Crofton weed	<i>Ageratina adenophora</i>		Kempsey Shire Council	The growth and spread of the plant must be controlled according to the measures specified in a management plan published by the local control authority	4
Crofton weed	<i>Ageratina adenophora</i>		Lake Macquarie City Council	The growth and spread of the plant must be controlled according to the measures specified in a management plan published by the local control authority	4
Crofton weed	<i>Ageratina adenophora</i>		Lord Howe Island Board	The growth and spread of the plant must be controlled according to the measures specified in a management plan published by the local control authority	4

Crofton weed	<i>Ageratina adenophora</i>		Maitland City Council	authority The growth and spread of the plant must be controlled according to the measures specified in a management plan published by the local control authority	4
Crofton weed	<i>Ageratina adenophora</i>		Manly Council	The growth and spread of the plant must be controlled according to the measures specified in a management plan published by the local control authority	4
Crofton weed	<i>Ageratina adenophora</i>		Nambucca Shire Council	The growth and spread of the plant must be controlled according to the measures specified in a management plan published by the local control authority	4
Crofton weed	<i>Ageratina adenophora</i>		Newcastle City Council	The growth and spread of the plant must be controlled according to the measures specified in a management plan published by the local control authority	4
Crofton weed	<i>Ageratina adenophora</i>		Port Macquarie-Hastings Council	The growth and spread of the plant must be controlled according to the measures specified in a management plan published by the local control authority	4
Crofton weed	<i>Ageratina adenophora</i>		Port Stephens Council	The growth and spread of the plant must be controlled according to the measures specified in a management plan published by the local control authority	4
Crofton weed	<i>Ageratina adenophora</i>		Shoalhaven City Council	The growth and spread of the plant must be controlled according to the measures specified in a management plan published by the local control authority	4
Crofton weed	<i>Ageratina adenophora</i>		Tenterfield Shire Council	The growth and spread of the plant must be controlled according to the measures specified in a management plan published by the local control authority	4
Crofton weed	<i>Ageratina adenophora</i>		Wyong Shire Council	The growth and spread of the plant must be controlled according to the measures specified in a management plan published by the local control authority	4
Devil's claw (purple-flowered)	<i>Proboscidea louisianica</i>		Albury City Council	The growth and spread of the plant must be controlled according to the measures specified in a management plan published by the local control authority	4
Devil's claw (purple-flowered)	<i>Proboscidea louisianica</i>		Bairnald Shire Council	The growth and spread of the plant must be controlled according to the measures specified in a management plan published by the local control authority	4
Devil's claw	<i>Proboscidea louisianica</i>		Bland Shire Council	The growth and spread of the plant must be controlled according to the measures specified in a management plan published by the local control authority	4

(purple-flowered)					controlled according to the measures specified in a management plan published by the local control authority	
Devil's claw (purple-flowered)	<i>Proboscidea louisianica</i>			Cabonne Shire Council	The growth and spread of the plant must be controlled according to the measures specified in a management plan published by the local control authority	4
Devil's claw (purple-flowered)	<i>Proboscidea louisianica</i>			Carrathool Shire Council	The growth and spread of the plant must be controlled according to the measures specified in a management plan published by the local control authority	4
Devil's claw (purple-flowered)	<i>Proboscidea louisianica</i>			Central Murray County Council	The growth and spread of the plant must be controlled according to the measures specified in a management plan published by the local control authority	4
Devil's claw (purple-flowered)	<i>Proboscidea louisianica</i>			Coolamon Shire Council	The growth and spread of the plant must be controlled according to the measures specified in a management plan published by the local control authority	4
Devil's claw (purple-flowered)	<i>Proboscidea louisianica</i>			Cootamundra Shire Council	The growth and spread of the plant must be controlled according to the measures specified in a management plan published by the local control authority	4
Devil's claw (purple-flowered)	<i>Proboscidea louisianica</i>			Corowa Shire Council	The growth and spread of the plant must be controlled according to the measures specified in a management plan published by the local control authority	4
Devil's claw (purple-flowered)	<i>Proboscidea louisianica</i>			Cowra Shire Council	The growth and spread of the plant must be controlled according to the measures specified in a management plan published by the local control authority	4
Devil's claw (purple-flowered)	<i>Proboscidea louisianica</i>			Forbes Shire Council	The growth and spread of the plant must be controlled according to the measures specified in a management plan published by the local control authority	4
Devil's claw (purple-flowered)	<i>Proboscidea louisianica</i>			Greater Hume Shire Council	The growth and spread of the plant must be controlled according to the measures specified in a management plan published by the local control authority	4
Devil's claw (purple-flowered)	<i>Proboscidea louisianica</i>			Griffith City Council	The growth and spread of the plant must be controlled according to the measures specified in a management plan published by the local control authority	4
Devil's claw (purple-flowered)	<i>Proboscidea louisianica</i>			Gundagai Shire Council	The growth and spread of the plant must be controlled according to the measures specified in a management plan published by the local control authority	4

Devil's claw (purple-flowered)	<i>Proboscidea louisianica</i>		Hay Shire Council	The growth and spread of the plant must be controlled according to the measures specified in a management plan published by the local control authority	4
Devil's claw (purple-flowered)	<i>Proboscidea louisianica</i>		Jerilderie Shire Council	The growth and spread of the plant must be controlled according to the measures specified in a management plan published by the local control authority	4
Devil's claw (purple-flowered)	<i>Proboscidea louisianica</i>		Junee Shire Council	The growth and spread of the plant must be controlled according to the measures specified in a management plan published by the local control authority	4
Devil's claw (purple-flowered)	<i>Proboscidea louisianica</i>		Lachlan Shire Council	The growth and spread of the plant must be controlled according to the measures specified in a management plan published by the local control authority	4
Devil's claw (purple-flowered)	<i>Proboscidea louisianica</i>		Leeton Shire Council	The growth and spread of the plant must be controlled according to the measures specified in a management plan published by the local control authority	4
Devil's claw (purple-flowered)	<i>Proboscidea louisianica</i>		Lockhart Shire Council	The growth and spread of the plant must be controlled according to the measures specified in a management plan published by the local control authority	4
Devil's claw (purple-flowered)	<i>Proboscidea louisianica</i>		Murrumbidgee Shire Council	The growth and spread of the plant must be controlled according to the measures specified in a management plan published by the local control authority	4
Devil's claw (purple-flowered)	<i>Proboscidea louisianica</i>		Narrandera Shire Council	The growth and spread of the plant must be controlled according to the measures specified in a management plan published by the local control authority	4
Devil's claw (purple-flowered)	<i>Proboscidea louisianica</i>		Parkes Shire Council	The growth and spread of the plant must be controlled according to the measures specified in a management plan published by the local control authority	4
Devil's claw (purple-flowered)	<i>Proboscidea louisianica</i>		Southern Slopes County Council	The growth and spread of the plant must be controlled according to the measures specified in a management plan published by the local control authority	4
Devil's claw (purple-flowered)	<i>Proboscidea louisianica</i>		Temora Shire Council	The growth and spread of the plant must be controlled according to the measures specified in a management plan published by the local control authority	4
Devil's claw (purple-flowered)	<i>Proboscidea louisianica</i>		Tumbarumba Shire Council	The growth and spread of the plant must be controlled according to the measures specified in a management plan published by the local control authority	4

Devil's claw (purple-flowered)	<i>Proboscidea louisianica</i>		Turnut Shire Council	authority The growth and spread of the plant must be controlled according to the measures specified in a management plan published by the local control authority	4
Devil's claw (purple-flowered)	<i>Proboscidea louisianica</i>		Urana Shire Council	The growth and spread of the plant must be controlled according to the measures specified in a management plan published by the local control authority	4
Devil's claw (purple-flowered)	<i>Proboscidea louisianica</i>		Wagga Wagga City Council	The growth and spread of the plant must be controlled according to the measures specified in a management plan published by the local control authority	4
Devil's claw (purple-flowered)	<i>Proboscidea louisianica</i>		The Council of the Shire of Wakool	The growth and spread of the plant must be controlled according to the measures specified in a management plan published by the local control authority	4
Devil's claw (purple-flowered)	<i>Proboscidea louisianica</i>		Weddin Shire Council	The growth and spread of the plant must be controlled according to the measures specified in a management plan published by the local control authority	4
Devil's claw (purple-flowered)	<i>Proboscidea louisianica</i>		Wellington Council	The growth and spread of the plant must be controlled according to the measures specified in a management plan published by the local control authority	4
Devil's claw (purple-flowered)	<i>Proboscidea louisianica</i>		Wentworth Shire Council	The growth and spread of the plant must be controlled according to the measures specified in a management plan published by the local control authority	4
Devil's claw (yellow-flowered)	<i>Ibicella lutea</i>		Albury City Council	The growth and spread of the plant must be controlled according to the measures specified in a management plan published by the local control authority	4
Devil's claw (yellow-flowered)	<i>Ibicella lutea</i>		Bairnald Shire Council	The growth and spread of the plant must be controlled according to the measures specified in a management plan published by the local control authority	4
Devil's claw (yellow-flowered)	<i>Ibicella lutea</i>		Bland Shire Council	The growth and spread of the plant must be controlled according to the measures specified in a management plan published by the local control authority	4
Devil's claw (yellow-flowered)	<i>Ibicella lutea</i>		Cabonne Shire Council	The growth and spread of the plant must be controlled according to the measures specified in a management plan published by the local control authority	4
Devil's claw	<i>Ibicella lutea</i>		Carrathool Shire Council	The growth and spread of the plant must be controlled according to the measures specified in a management plan published by the local control authority	4

(yellow-flowered)					controlled according to the measures specified in a management plan published by the local control authority	
Devil's claw (yellow-flowered)	<i>Ibicella lutea</i>			Central Murray County Council	The growth and spread of the plant must be controlled according to the measures specified in a management plan published by the local control authority	4
Devil's claw (yellow-flowered)	<i>Ibicella lutea</i>			Coolamon Shire Council	The growth and spread of the plant must be controlled according to the measures specified in a management plan published by the local control authority	4
Devil's claw (yellow-flowered)	<i>Ibicella lutea</i>			Cootamundra Shire Council	The growth and spread of the plant must be controlled according to the measures specified in a management plan published by the local control authority	4
Devil's claw (yellow-flowered)	<i>Ibicella lutea</i>			Corowa Shire Council	The growth and spread of the plant must be controlled according to the measures specified in a management plan published by the local control authority	4
Devil's claw (yellow-flowered)	<i>Ibicella lutea</i>			Cowra Shire Council	The growth and spread of the plant must be controlled according to the measures specified in a management plan published by the local control authority	4
Devil's claw (yellow-flowered)	<i>Ibicella lutea</i>			Forbes Shire Council	The growth and spread of the plant must be controlled according to the measures specified in a management plan published by the local control authority	4
Devil's claw (yellow-flowered)	<i>Ibicella lutea</i>			Greater Hume Shire Council	The growth and spread of the plant must be controlled according to the measures specified in a management plan published by the local control authority	4
Devil's claw (yellow-flowered)	<i>Ibicella lutea</i>			Griffith City Council	The growth and spread of the plant must be controlled according to the measures specified in a management plan published by the local control authority	4
Devil's claw (yellow-flowered)	<i>Ibicella lutea</i>			Gundagai Shire Council	The growth and spread of the plant must be controlled according to the measures specified in a management plan published by the local control authority	4
Devil's claw (yellow-flowered)	<i>Ibicella lutea</i>			Hay Shire Council	The growth and spread of the plant must be controlled according to the measures specified in a management plan published by the local control authority	4
Devil's claw (yellow-flowered)	<i>Ibicella lutea</i>			Jerilderie Shire Council	The growth and spread of the plant must be controlled according to the measures specified in a management plan published by the local control authority	4

Devil's claw (yellow-flowered)	<i>Ibicella lutea</i>		Junea Shire Council	The growth and spread of the plant must be controlled according to the measures specified in a management plan published by the local control authority	4
Devil's claw (yellow-flowered)	<i>Ibicella lutea</i>		Lachlan Shire Council	The growth and spread of the plant must be controlled according to the measures specified in a management plan published by the local control authority	4
Devil's claw (yellow-flowered)	<i>Ibicella lutea</i>		Leeton Shire Council	The growth and spread of the plant must be controlled according to the measures specified in a management plan published by the local control authority	4
Devil's claw (yellow-flowered)	<i>Ibicella lutea</i>		Lockhart Shire Council	The growth and spread of the plant must be controlled according to the measures specified in a management plan published by the local control authority	4
Devil's claw (yellow-flowered)	<i>Ibicella lutea</i>		Murrumbidgee Shire Council	The growth and spread of the plant must be controlled according to the measures specified in a management plan published by the local control authority	4
Devil's claw (yellow-flowered)	<i>Ibicella lutea</i>		Narrandera Shire Council	The growth and spread of the plant must be controlled according to the measures specified in a management plan published by the local control authority	4
Devil's claw (yellow-flowered)	<i>Ibicella lutea</i>		Parkes Shire Council	The growth and spread of the plant must be controlled according to the measures specified in a management plan published by the local control authority	4
Devil's claw (yellow-flowered)	<i>Ibicella lutea</i>		Southern Slopes County Council	The growth and spread of the plant must be controlled according to the measures specified in a management plan published by the local control authority	4
Devil's claw (yellow-flowered)	<i>Ibicella lutea</i>		Temora Shire Council	The growth and spread of the plant must be controlled according to the measures specified in a management plan published by the local control authority	4
Devil's claw (yellow-flowered)	<i>Ibicella lutea</i>		Tumbarumba Shire Council	The growth and spread of the plant must be controlled according to the measures specified in a management plan published by the local control authority	4
Devil's claw (yellow-flowered)	<i>Ibicella lutea</i>		Tumut Shire Council	The growth and spread of the plant must be controlled according to the measures specified in a management plan published by the local control authority	4
Devil's claw (yellow-flowered)	<i>Ibicella lutea</i>		Urana Shire Council	The growth and spread of the plant must be controlled according to the measures specified in a management plan published by the local control authority	4

Devil's claw (yellow-flowered)	<i>Ibicella lutea</i>		Wagga Wagga City Council	authority The growth and spread of the plant must be controlled according to the measures specified in a management plan published by the local control authority	4
Devil's claw (yellow-flowered)	<i>Ibicella lutea</i>		The Council of the Shire of Wakool	The growth and spread of the plant must be controlled according to the measures specified in a management plan published by the local control authority	4
Devil's claw (yellow-flowered)	<i>Ibicella lutea</i>		Weddin Shire Council	The growth and spread of the plant must be controlled according to the measures specified in a management plan published by the local control authority	4
Devil's claw (yellow-flowered)	<i>Ibicella lutea</i>		Wellington Council	The growth and spread of the plant must be controlled according to the measures specified in a management plan published by the local control authority	4
Devil's claw (yellow-flowered)	<i>Ibicella lutea</i>		Wentworth Shire Council	The growth and spread of the plant must be controlled according to the measures specified in a management plan published by the local control authority	4
Fireweed	<i>Senecio madagascariensis</i>		Bega Valley Shire Council	The growth and spread of the plant must be controlled according to the measures specified in a management plan published by the local control authority	4
Fireweed	<i>Senecio madagascariensis</i>		Bellingen Shire Council	The growth and spread of the plant must be controlled according to the measures specified in a management plan published by the local control authority	4
Fireweed	<i>Senecio madagascariensis</i>		Bombala Council	The growth and spread of the plant must be controlled according to the measures specified in a management plan published by the local control authority	4
Fireweed	<i>Senecio madagascariensis</i>		Coffs Harbour City Council	The growth and spread of the plant must be controlled according to the measures specified in a management plan published by the local control authority	4
Fireweed	<i>Senecio madagascariensis</i>		Cooma-Monaro Council	The growth and spread of the plant must be controlled according to the measures specified in a management plan published by the local control authority	4
Fireweed	<i>Senecio madagascariensis</i>		Eurobodalla Shire Council	The growth and spread of the plant must be controlled according to the measures specified in a management plan published by the local control authority	4
Fireweed	<i>Senecio madagascariensis</i>		Goulburn Mulwaree Council	The growth and spread of the plant must be controlled according to the measures specified in a management plan published by the local control authority	4

Fireweed	<i>Senecio madagascariensis</i>		Nambucca Shire Council	controlled according to the measures specified in a management plan published by the local control authority The growth and spread of the plant must be controlled according to the measures specified in a management plan published by the local control authority	4
Fireweed	<i>Senecio madagascariensis</i>		Palerang Council	The growth and spread of the plant must be controlled according to the measures specified in a management plan published by the local control authority	4
Fireweed	<i>Senecio madagascariensis</i>		Shoalhaven City Council	The growth and spread of the plant must be controlled according to the measures specified in a management plan published by the local control authority	4
Fireweed	<i>Senecio madagascariensis</i>		Snowy River Shire Council	The growth and spread of the plant must be controlled according to the measures specified in a management plan published by the local control authority	4
Fireweed	<i>Senecio madagascariensis</i>		Southern Slopes County Council	The growth and spread of the plant must be controlled according to the measures specified in a management plan published by the local control authority	4
Fireweed	<i>Senecio madagascariensis</i>		Wingecarribee Shire Council	The growth and spread of the plant must be controlled according to the measures specified in a management plan published by the local control authority	4
Flax-leaf broom	<i>Genista linifolia</i>		Blue Mountains City Council	The growth and spread of the plant must be controlled according to the measures specified in a management plan published by the local control authority	4
Galenia	<i>Galenia pubescens</i>		Liverpool Plains Shire Council	The growth and spread of the plant must be controlled according to the measures specified in a management plan published by the local control authority	4
Galenia	<i>Galenia pubescens</i>		Tamworth Regional Council	The growth and spread of the plant must be controlled according to the measures specified in a management plan published by the local control authority	4
Giant Parramatta grass	<i>Sporobolus fertilis</i>	<i>Sporobolus indicus</i> variety <i>major</i>	Bellingen Shire Council	The growth and spread of the plant must be controlled according to the measures specified in a management plan published by the local control authority	4
Giant Parramatta grass	<i>Sporobolus fertilis</i>	<i>Sporobolus indicus</i> variety <i>major</i>	Clarence Valley Council	The growth and spread of the plant must be controlled according to the measures specified in a management plan published by the local control authority	4

Giant Parramatta grass	<i>Sporobolus fertilis</i>	<i>Sporobolus indicus</i> variety <i>major</i>	Coffs Harbour City Council	The growth and spread of the plant must be controlled according to the measures specified in a management plan published by the local control authority	4
Giant Parramatta grass	<i>Sporobolus fertilis</i>	<i>Sporobolus indicus</i> variety <i>major</i>	Far North Coast County Council	The growth and spread of the plant must be controlled according to the measures specified in a management plan published by the local control authority	4
Giant Parramatta grass	<i>Sporobolus fertilis</i>	<i>Sporobolus indicus</i> variety <i>major</i>	Great Lakes Council	The growth and spread of the plant must be controlled according to the measures specified in a management plan published by the local control authority	4
Giant Parramatta grass	<i>Sporobolus fertilis</i>	<i>Sporobolus indicus</i> variety <i>major</i>	Greater Taree City Council	The growth and spread of the plant must be controlled according to the measures specified in a management plan published by the local control authority	4
Giant Parramatta grass	<i>Sporobolus fertilis</i>	<i>Sporobolus indicus</i> variety <i>major</i>	Kempsey Shire Council	The growth and spread of the plant must be controlled according to the measures specified in a management plan published by the local control authority	4
Giant Parramatta grass	<i>Sporobolus fertilis</i>	<i>Sporobolus indicus</i> variety <i>major</i>	Nambucca Shire Council	The growth and spread of the plant must be controlled according to the measures specified in a management plan published by the local control authority	4
Giant Parramatta grass	<i>Sporobolus fertilis</i>	<i>Sporobolus indicus</i> variety <i>major</i>	Port Macquarie-Hastings Council	The growth and spread of the plant must be controlled according to the measures specified in a management plan published by the local control authority	4
Giant reed /Elephant grass	<i>Arundo donax</i>		Blue Mountains City Council	The growth and spread of the plant must be controlled according to the measures specified in a management plan published by the local control authority and the plant may not be sold, propagated or knowingly distributed	4
Giant reed /Elephant grass	<i>Arundo donax</i>		The Council of the Shire of Hornsby	The growth and spread of the plant must be controlled according to the measures specified in a management plan published by the local control authority and the plant may not be sold, propagated or knowingly distributed	4
Giant reed /Elephant grass	<i>Arundo donax</i>		The Council of the Municipality of Hunters Hill	The growth and spread of the plant must be controlled according to the measures specified in a management plan published by the local control authority and the plant may not be sold, propagated or knowingly distributed	4
Giant reed /Elephant grass	<i>Arundo donax</i>		Ku-ring-gai Council	The growth and spread of the plant must be controlled according to the measures specified in a management plan published by the local control authority and the plant may not be sold, propagated	4

Giant reed /Elephant grass	<i>Arundo donax</i>		Lane Cove Municipal Council	or knowingly distributed The growth and spread of the plant must be controlled according to the measures specified in a management plan published by the local control authority and the plant may not be sold, propagated or knowingly distributed	4
Giant reed /Elephant grass	<i>Arundo donax</i>		Manly Council	The growth and spread of the plant must be controlled according to the measures specified in a management plan published by the local control authority and the plant may not be sold, propagated or knowingly distributed	4
Giant reed /Elephant grass	<i>Arundo donax</i>		Mosman Municipal Council	The growth and spread of the plant must be controlled according to the measures specified in a management plan published by the local control authority and the plant may not be sold, propagated or knowingly distributed	4
Giant reed /Elephant grass	<i>Arundo donax</i>		Newcastle City Council	The growth and spread of the plant must be controlled according to the measures specified in a management plan published by the local control authority and the plant may not be sold, propagated or knowingly distributed	4
Giant reed /Elephant grass	<i>Arundo donax</i>		North Sydney Council	The growth and spread of the plant must be controlled according to the measures specified in a management plan published by the local control authority and the plant may not be sold, propagated or knowingly distributed	4
Giant reed /Elephant grass	<i>Arundo donax</i>		Parramatta City Council	The growth and spread of the plant must be controlled according to the measures specified in a management plan published by the local control authority and the plant may not be sold, propagated or knowingly distributed	4
Giant reed /Elephant grass	<i>Arundo donax</i>		Pittwater Council	The growth and spread of the plant must be controlled according to the measures specified in a management plan published by the local control authority and the plant may not be sold, propagated or knowingly distributed	4
Giant reed /Elephant grass	<i>Arundo donax</i>		Ryde City Council	The growth and spread of the plant must be controlled according to the measures specified in a management plan published by the local control authority and the plant may not be sold, propagated or knowingly distributed	4
Giant reed /Elephant grass	<i>Arundo donax</i>		Warringah Council	The growth and spread of the plant must be controlled according to the measures specified in a management plan published by the local control authority and the plant may not be sold, propagated or knowingly distributed	4

Giant reed /Elephant grass	<i>Arundo donax</i>		Willoughby City Council	The growth and spread of the plant must be controlled according to the measures specified in a management plan published by the local control authority and the plant may not be sold, propagated or knowingly distributed	4
Harrisia cactus	<i>Harrisia</i> species		Whole of NSW	The growth and spread of the plant must be controlled according to the measures specified in a management plan published by the local control authority and the plant may not be sold, propagated or knowingly distributed	4
Hemlock	<i>Conium maculatum</i>		Bland Shire Council	The growth and spread of the plant must be controlled according to the measures specified in a management plan published by the local control authority	4
Hemlock	<i>Conium maculatum</i>		Bombala Council	The growth and spread of the plant must be controlled according to the measures specified in a management plan published by the local control authority	4
Hemlock	<i>Conium maculatum</i>		Cabonne Shire Council	The growth and spread of the plant must be controlled according to the measures specified in a management plan published by the local control authority	4
Hemlock	<i>Conium maculatum</i>		Cowra Shire Council	The growth and spread of the plant must be controlled according to the measures specified in a management plan published by the local control authority	4
Hemlock	<i>Conium maculatum</i>		Eurobodalla Shire Council	The growth and spread of the plant must be controlled according to the measures specified in a management plan published by the local control authority	4
Hemlock	<i>Conium maculatum</i>		Glen Innes Severn Shire Council	The growth and spread of the plant must be controlled according to the measures specified in a management plan published by the local control authority	4
Hemlock	<i>Conium maculatum</i>		Greater Hume Shire Council	The growth and spread of the plant must be controlled according to the measures specified in a management plan published by the local control authority	4
Hemlock	<i>Conium maculatum</i>		Gundagai Shire Council	The growth and spread of the plant must be controlled according to the measures specified in a management plan published by the local control authority	4
Hemlock	<i>Conium maculatum</i>		Gunnedah Shire Council	The growth and spread of the plant must be controlled according to the measures specified in a management plan published by the local control authority	4

Hemlock	<i>Conium maculatum</i>		Gwydir Shire Council	The growth and spread of the plant must be controlled according to the measures specified in a management plan published by the local control authority	4
Hemlock	<i>Conium maculatum</i>		Inverell Shire Council	The growth and spread of the plant must be controlled according to the measures specified in a management plan published by the local control authority	4
Hemlock	<i>Conium maculatum</i>		Leeton Shire Council	The growth and spread of the plant must be controlled according to the measures specified in a management plan published by the local control authority	4
Hemlock	<i>Conium maculatum</i>		Lockhart Shire Council	The growth and spread of the plant must be controlled according to the measures specified in a management plan published by the local control authority	4
Hemlock	<i>Conium maculatum</i>		Mid-Western Regional Council	The growth and spread of the plant must be controlled according to the measures specified in a management plan published by the local control authority	4
Hemlock	<i>Conium maculatum</i>		Moree Plains Shire Council	The growth and spread of the plant must be controlled according to the measures specified in a management plan published by the local control authority	4
Hemlock	<i>Conium maculatum</i>		Narrabri Shire Council	The growth and spread of the plant must be controlled according to the measures specified in a management plan published by the local control authority	4
Hemlock	<i>Conium maculatum</i>		New England Tablelands County Council	The growth and spread of the plant must be controlled according to the measures specified in a management plan published by the local control authority	4
Hemlock	<i>Conium maculatum</i>		Palerang Council	The growth and spread of the plant must be controlled according to the measures specified in a management plan published by the local control authority	4
Hemlock	<i>Conium maculatum</i>		Queanbeyan City Council	The growth and spread of the plant must be controlled according to the measures specified in a management plan published by the local control authority	4
Hemlock	<i>Conium maculatum</i>		Tenterfield Shire Council	The growth and spread of the plant must be controlled according to the measures specified in a management plan published by the local control authority	4
Hemlock	<i>Conium maculatum</i>		Tumbarumba Shire Council	The growth and spread of the plant must be controlled according to the measures specified in a management plan published by the local control authority	4

Hemlock	<i>Conium maculatum</i>		Turnut Shire Council	authority The growth and spread of the plant must be controlled according to the measures specified in a management plan published by the local control authority	4
Hemlock	<i>Conium maculatum</i>		Upper Hunter County Council	authority The growth and spread of the plant must be controlled according to the measures specified in a management plan published by the local control authority	4
Hemlock	<i>Conium maculatum</i>		Upper Lachlan Shire Council	authority The growth and spread of the plant must be controlled according to the measures specified in a management plan published by the local control authority	4
Hemlock	<i>Conium maculatum</i>		Upper Macquarie County Council	authority The growth and spread of the plant must be controlled according to the measures specified in a management plan published by the local control authority	4
Hemlock	<i>Conium maculatum</i>		Wagga Wagga City Council	authority The growth and spread of the plant must be controlled according to the measures specified in a management plan published by the local control authority	4
Hemlock	<i>Conium maculatum</i>		Weddin Shire Council	authority The growth and spread of the plant must be controlled according to the measures specified in a management plan published by the local control authority	4
Hemlock	<i>Conium maculatum</i>		Wingecarribee Shire Council	authority The growth and spread of the plant must be controlled according to the measures specified in a management plan published by the local control authority	4
Hoary cress	<i>Cardaria draba</i>		The Council of the Shire of Wakool	authority The growth and spread of the plant must be controlled according to the measures specified in a management plan published by the local control authority	4
Horehound	<i>Marrubium vulgare</i>		Albury City Council	authority The growth and spread of the plant must be controlled according to the measures specified in a management plan published by the local control authority	4
Horehound	<i>Marrubium vulgare</i>		Bombala Council	authority The growth and spread of the plant must be controlled according to the measures specified in a management plan published by the local control authority	4
Horehound	<i>Marrubium vulgare</i>		Carrathool Shire Council	authority The growth and spread of the plant must be controlled according to the measures specified in a management plan published by the local control authority	4
Horehound	<i>Marrubium vulgare</i>		Central Murray County Council	authority The growth and spread of the plant must be controlled according to the measures specified in a management plan published by the local control authority	4

Horehound	<i>Marrubium vulgare</i>				controlled according to the measures specified in a management plan published by the local control authority	4
Horehound	<i>Marrubium vulgare</i>			Coolamon Shire Council	The growth and spread of the plant must be controlled according to the measures specified in a management plan published by the local control authority	4
Horehound	<i>Marrubium vulgare</i>			Cooma-Monaro Council	The growth and spread of the plant must be controlled according to the measures specified in a management plan published by the local control authority	4
Horehound	<i>Marrubium vulgare</i>			Cootamundra Shire Council	The growth and spread of the plant must be controlled according to the measures specified in a management plan published by the local control authority	4
Horehound	<i>Marrubium vulgare</i>			Corowa Shire Council	The growth and spread of the plant must be controlled according to the measures specified in a management plan published by the local control authority	4
Horehound	<i>Marrubium vulgare</i>			Greater Hume Shire Council	The growth and spread of the plant must be controlled according to the measures specified in a management plan published by the local control authority	4
Horehound	<i>Marrubium vulgare</i>			Griffith City Council	The growth and spread of the plant must be controlled according to the measures specified in a management plan published by the local control authority	4
Horehound	<i>Marrubium vulgare</i>			Gundagai Shire Council	The growth and spread of the plant must be controlled according to the measures specified in a management plan published by the local control authority	4
Horehound	<i>Marrubium vulgare</i>			Hay Shire Council	The growth and spread of the plant must be controlled according to the measures specified in a management plan published by the local control authority	4
Horehound	<i>Marrubium vulgare</i>			Jerilderie Shire Council	The growth and spread of the plant must be controlled according to the measures specified in a management plan published by the local control authority	4
Horehound	<i>Marrubium vulgare</i>			Junee Shire Council	The growth and spread of the plant must be controlled according to the measures specified in a management plan published by the local control authority	4
Horehound	<i>Marrubium vulgare</i>			Leeton Shire Council	The growth and spread of the plant must be controlled according to the measures specified in a management plan published by the local control authority	4

Horehound	<i>Marrubium vulgare</i>		Lockhart Shire Council	The growth and spread of the plant must be controlled according to the measures specified in a management plan published by the local control authority	4
Horehound	<i>Marrubium vulgare</i>		Murrumbidgee Shire Council	The growth and spread of the plant must be controlled according to the measures specified in a management plan published by the local control authority	4
Horehound	<i>Marrubium vulgare</i>		Narrandera Shire Council	The growth and spread of the plant must be controlled according to the measures specified in a management plan published by the local control authority	4
Horehound	<i>Marrubium vulgare</i>		Palerang Council	The growth and spread of the plant must be controlled according to the measures specified in a management plan published by the local control authority	4
Horehound	<i>Marrubium vulgare</i>		Snowy River Shire Council	The growth and spread of the plant must be controlled according to the measures specified in a management plan published by the local control authority	4
Horehound	<i>Marrubium vulgare</i>		Southern Slopes County Council	The growth and spread of the plant must be controlled according to the measures specified in a management plan published by the local control authority	4
Horehound	<i>Marrubium vulgare</i>		Temora Shire Council	The growth and spread of the plant must be controlled according to the measures specified in a management plan published by the local control authority	4
Horehound	<i>Marrubium vulgare</i>		Tumbarumba Shire Council	The growth and spread of the plant must be controlled according to the measures specified in a management plan published by the local control authority	4
Horehound	<i>Marrubium vulgare</i>		Tumut Shire Council	The growth and spread of the plant must be controlled according to the measures specified in a management plan published by the local control authority	4
Horehound	<i>Marrubium vulgare</i>		Urana Shire Council	The growth and spread of the plant must be controlled according to the measures specified in a management plan published by the local control authority	4
Horehound	<i>Marrubium vulgare</i>		Wagga Wagga City Council	The growth and spread of the plant must be controlled according to the measures specified in a management plan published by the local control authority	4
Horehound	<i>Marrubium vulgare</i>		The Council of the Shire of Wakool	The growth and spread of the plant must be controlled according to the measures specified in a management plan published by the local control authority	4

Horehound	<i>Marrubium vulgare</i>		Wentworth Shire Council	authority The growth and spread of the plant must be controlled according to the measures specified in a management plan published by the local control authority	4
Johnson grass	<i>Sorghum halepense</i>		Albury City Council	The growth and spread of the plant must be controlled according to the measures specified in a management plan published by the local control authority	4
Johnson grass	<i>Sorghum halepense</i>		Balranald Shire Council	The growth and spread of the plant must be controlled according to the measures specified in a management plan published by the local control authority	4
Johnson grass	<i>Sorghum halepense</i>		Bellingen Shire Council	The growth and spread of the plant must be controlled according to the measures specified in a management plan published by the local control authority	4
Johnson grass	<i>Sorghum halepense</i>		Bland Shire Council	The growth and spread of the plant must be controlled according to the measures specified in a management plan published by the local control authority	4
Johnson grass	<i>Sorghum halepense</i>		Blue Mountains City Council	The growth and spread of the plant must be controlled according to the measures specified in a management plan published by the local control authority	4
Johnson grass	<i>Sorghum halepense</i>		Camden Council	The growth and spread of the plant must be controlled according to the measures specified in a management plan published by the local control authority	4
Johnson grass	<i>Sorghum halepense</i>		Campbelltown City Council	The growth and spread of the plant must be controlled according to the measures specified in a management plan published by the local control authority	4
Johnson grass	<i>Sorghum halepense</i>		Carrathool Shire Council	The growth and spread of the plant must be controlled according to the measures specified in a management plan published by the local control authority	4
Johnson grass	<i>Sorghum halepense</i>		Central Murray County Council	The growth and spread of the plant must be controlled according to the measures specified in a management plan published by the local control authority	4
Johnson grass	<i>Sorghum halepense</i>		Cessnock City Council	The growth and spread of the plant must be controlled according to the measures specified in a management plan published by the local control authority	4
Johnson grass	<i>Sorghum halepense</i>		Clarence Valley Council	The growth and spread of the plant must be controlled according to the measures specified in a management plan published by the local control authority	4

Johnson grass	<i>Sorghum halepense</i>		Coffs Harbour City Council	controlled according to the measures specified in a management plan published by the local control authority The growth and spread of the plant must be controlled according to the measures specified in a management plan published by the local control authority	4
Johnson grass	<i>Sorghum halepense</i>		Coolamon Shire Council	The growth and spread of the plant must be controlled according to the measures specified in a management plan published by the local control authority	4
Johnson grass	<i>Sorghum halepense</i>		Cootamundra Shire Council	The growth and spread of the plant must be controlled according to the measures specified in a management plan published by the local control authority	4
Johnson grass	<i>Sorghum halepense</i>		Corowa Shire Council	The growth and spread of the plant must be controlled according to the measures specified in a management plan published by the local control authority	4
Johnson grass	<i>Sorghum halepense</i>		Dungog Shire Council	The growth and spread of the plant must be controlled according to the measures specified in a management plan published by the local control authority	4
Johnson grass	<i>Sorghum halepense</i>		Far North Coast County Council	The growth and spread of the plant must be controlled according to the measures specified in a management plan published by the local control authority	4
Johnson grass	<i>Sorghum halepense</i>		Glen Innes Severn Shire Council	The growth and spread of the plant must be controlled according to the measures specified in a management plan published by the local control authority	4
Johnson grass	<i>Sorghum halepense</i>		Gloucester Shire Council	The growth and spread of the plant must be controlled according to the measures specified in a management plan published by the local control authority	4
Johnson grass	<i>Sorghum halepense</i>		Gosford City Council	The growth and spread of the plant must be controlled according to the measures specified in a management plan published by the local control authority	4
Johnson grass	<i>Sorghum halepense</i>		Great Lakes Council	The growth and spread of the plant must be controlled according to the measures specified in a management plan published by the local control authority	4
Johnson grass	<i>Sorghum halepense</i>		Greater Hume Shire Council	The growth and spread of the plant must be controlled according to the measures specified in a management plan published by the local control authority	4

Johnson grass	<i>Sorghum halepense</i>		Greater Taree City Council	The growth and spread of the plant must be controlled according to the measures specified in a management plan published by the local control authority	4
Johnson grass	<i>Sorghum halepense</i>		Griffith City Council	The growth and spread of the plant must be controlled according to the measures specified in a management plan published by the local control authority	4
Johnson grass	<i>Sorghum halepense</i>		Gundagai Shire Council	The growth and spread of the plant must be controlled according to the measures specified in a management plan published by the local control authority	4
Johnson grass	<i>Sorghum halepense</i>		Gunnedah Shire Council	The growth and spread of the plant must be controlled according to the measures specified in a management plan published by the local control authority	4
Johnson grass	<i>Sorghum halepense</i>		Gwydir Shire Council	The growth and spread of the plant must be controlled according to the measures specified in a management plan published by the local control authority	4
Johnson grass	<i>Sorghum halepense</i>		Hawkesbury River County Council	The growth and spread of the plant must be controlled according to the measures specified in a management plan published by the local control authority	4
Johnson grass	<i>Sorghum halepense</i>		Hay Shire Council	The growth and spread of the plant must be controlled according to the measures specified in a management plan published by the local control authority	4
Johnson grass	<i>Sorghum halepense</i>		Inverell Shire Council	The growth and spread of the plant must be controlled according to the measures specified in a management plan published by the local control authority	4
Johnson grass	<i>Sorghum halepense</i>		Jerilderie Shire Council	The growth and spread of the plant must be controlled according to the measures specified in a management plan published by the local control authority	4
Johnson grass	<i>Sorghum halepense</i>		Juneee Shire Council	The growth and spread of the plant must be controlled according to the measures specified in a management plan published by the local control authority	4
Johnson grass	<i>Sorghum halepense</i>		Kempsey Shire Council	The growth and spread of the plant must be controlled according to the measures specified in a management plan published by the local control authority	4
Johnson grass	<i>Sorghum halepense</i>		Lake Macquarie City Council	The growth and spread of the plant must be controlled according to the measures specified in a management plan published by the local control authority	4

Johnson grass	<i>Sorghum halepense</i>		Leeton Shire Council	authority The growth and spread of the plant must be controlled according to the measures specified in a management plan published by the local control authority	4
Johnson grass	<i>Sorghum halepense</i>		Liverpool Plains Shire Council	The growth and spread of the plant must be controlled according to the measures specified in a management plan published by the local control authority	4
Johnson grass	<i>Sorghum halepense</i>		Lockhart Shire Council	The growth and spread of the plant must be controlled according to the measures specified in a management plan published by the local control authority	4
Johnson grass	<i>Sorghum halepense</i>		Maitland City Council	The growth and spread of the plant must be controlled according to the measures specified in a management plan published by the local control authority	4
Johnson grass	<i>Sorghum halepense</i>		Moree Plains Shire Council	The growth and spread of the plant must be controlled according to the measures specified in a management plan published by the local control authority	4
Johnson grass	<i>Sorghum halepense</i>		Murrumbidgee Shire Council	The growth and spread of the plant must be controlled according to the measures specified in a management plan published by the local control authority	4
Johnson grass	<i>Sorghum halepense</i>		Nambucca Shire Council	The growth and spread of the plant must be controlled according to the measures specified in a management plan published by the local control authority	4
Johnson grass	<i>Sorghum halepense</i>		Narrabri Shire Council	The growth and spread of the plant must be controlled according to the measures specified in a management plan published by the local control authority	4
Johnson grass	<i>Sorghum halepense</i>		Narrandera Shire Council	The growth and spread of the plant must be controlled according to the measures specified in a management plan published by the local control authority	4
Johnson grass	<i>Sorghum halepense</i>		New England Tablelands County Council	The growth and spread of the plant must be controlled according to the measures specified in a management plan published by the local control authority	4
Johnson grass	<i>Sorghum halepense</i>		Newcastle City Council	The growth and spread of the plant must be controlled according to the measures specified in a management plan published by the local control authority	4
Johnson grass	<i>Sorghum halepense</i>		Port Macquarie-Hastings Council	The growth and spread of the plant must be controlled according to the measures specified in a management plan published by the local control authority	4

Johnson grass	<i>Sorghum halepense</i>		Port Stephens Council	controlled according to the measures specified in a management plan published by the local control authority The growth and spread of the plant must be controlled according to the measures specified in a management plan published by the local control authority	4
Johnson grass	<i>Sorghum halepense</i>		Southern Slopes County Council	The growth and spread of the plant must be controlled according to the measures specified in a management plan published by the local control authority	4
Johnson grass	<i>Sorghum halepense</i>		Tamworth Regional Council	The growth and spread of the plant must be controlled according to the measures specified in a management plan published by the local control authority	4
Johnson grass	<i>Sorghum halepense</i>		Temora Shire Council	The growth and spread of the plant must be controlled according to the measures specified in a management plan published by the local control authority	4
Johnson grass	<i>Sorghum halepense</i>		Tenterfield Shire Council	The growth and spread of the plant must be controlled according to the measures specified in a management plan published by the local control authority	4
Johnson grass	<i>Sorghum halepense</i>		Tumbarumba Shire Council	The growth and spread of the plant must be controlled according to the measures specified in a management plan published by the local control authority	4
Johnson grass	<i>Sorghum halepense</i>		Turnut Shire Council	The growth and spread of the plant must be controlled according to the measures specified in a management plan published by the local control authority	4
Johnson grass	<i>Sorghum halepense</i>		Upper Hunter County Council	The growth and spread of the plant must be controlled according to the measures specified in a management plan published by the local control authority	4
Johnson grass	<i>Sorghum halepense</i>		Upper Lachlan Shire Council	The growth and spread of the plant must be controlled according to the measures specified in a management plan published by the local control authority	4
Johnson grass	<i>Sorghum halepense</i>		Urana Shire Council	The growth and spread of the plant must be controlled according to the measures specified in a management plan published by the local control authority	4
Johnson grass	<i>Sorghum halepense</i>		Wagga Wagga City Council	The growth and spread of the plant must be controlled according to the measures specified in a management plan published by the local control authority	4

Johnson grass	<i>Sorghum halepense</i>		The Council of the Shire of Wakool	The growth and spread of the plant must be controlled according to the measures specified in a management plan published by the local control authority	4
Johnson grass	<i>Sorghum halepense</i>		Wentworth Shire Council	The growth and spread of the plant must be controlled according to the measures specified in a management plan published by the local control authority	4
Johnson grass	<i>Sorghum halepense</i>		Wollondilly Shire Council	The growth and spread of the plant must be controlled according to the measures specified in a management plan published by the local control authority	4
Johnson grass	<i>Sorghum halepense</i>		Wyong Shire Council	The growth and spread of the plant must be controlled according to the measures specified in a management plan published by the local control authority	4
Khaki weed	<i>Alternanthera pungens</i>		Bairnald Shire Council	The growth and spread of the plant must be controlled according to the measures specified in a management plan published by the local control authority	4
Khaki weed	<i>Alternanthera pungens</i>		Carrathool Shire Council	The growth and spread of the plant must be controlled according to the measures specified in a management plan published by the local control authority	4
Khaki weed	<i>Alternanthera pungens</i>		Griffith City Council	The growth and spread of the plant must be controlled according to the measures specified in a management plan published by the local control authority	4
Khaki weed	<i>Alternanthera pungens</i>		Hay Shire Council	The growth and spread of the plant must be controlled according to the measures specified in a management plan published by the local control authority	4
Khaki weed	<i>Alternanthera pungens</i>		Jerilderie Shire Council	The growth and spread of the plant must be controlled according to the measures specified in a management plan published by the local control authority	4
Khaki weed	<i>Alternanthera pungens</i>		Leeton Shire Council	The growth and spread of the plant must be controlled according to the measures specified in a management plan published by the local control authority	4
Khaki weed	<i>Alternanthera pungens</i>		Murrumbidgee Shire Council	The growth and spread of the plant must be controlled according to the measures specified in a management plan published by the local control authority	4
Khaki weed	<i>Alternanthera pungens</i>		Narrandera Shire Council	The growth and spread of the plant must be controlled according to the measures specified in a management plan published by the local control authority	4

Khaki weed	<i>Alternanthera pungens</i>		Urana Shire Council	authority The growth and spread of the plant must be controlled according to the measures specified in a management plan published by the local control authority	4
Khaki weed	<i>Alternanthera pungens</i>		The Council of the Shire of Wakool	The growth and spread of the plant must be controlled according to the measures specified in a management plan published by the local control authority	4
Khaki weed	<i>Alternanthera pungens</i>		Wentworth Shire Council	The growth and spread of the plant must be controlled according to the measures specified in a management plan published by the local control authority	4
Lacy ragweed	<i>Ambrosia tenuifolia</i>		Mid-Western Regional Council	The growth and spread of the plant must be controlled according to the measures specified in a management plan published by the local control authority	4
Lantana	<i>Lantana</i> species		The Council of the Municipality of Ashfield	The growth and spread of the plant must be controlled according to the measures specified in a management plan published by the local control authority	4
Lantana	<i>Lantana</i> species		Auburn Council	The growth and spread of the plant must be controlled according to the measures specified in a management plan published by the local control authority	4
Lantana	<i>Lantana</i> species		Bankstown City Council	The growth and spread of the plant must be controlled according to the measures specified in a management plan published by the local control authority	4
Lantana	<i>Lantana</i> species		Bellingen Shire Council	The growth and spread of the plant must be controlled according to the measures specified in a management plan published by the local control authority	4
Lantana	<i>Lantana</i> species		The Council of the City of Botany Bay	The growth and spread of the plant must be controlled according to the measures specified in a management plan published by the local control authority	4
Lantana	<i>Lantana</i> species		Burwood Council	The growth and spread of the plant must be controlled according to the measures specified in a management plan published by the local control authority	4
Lantana	<i>Lantana</i> species		Campbelltown City Council	The growth and spread of the plant must be controlled according to the measures specified in a management plan published by the local control authority	4
Lantana	<i>Lantana</i> species		City of Canada Bay Council	The growth and spread of the plant must be controlled according to the measures specified in a management plan published by the local control authority	4

Lantana	<i>Lantana</i> species		Canterbury City Council	controlled according to the measures specified in a management plan published by the local control authority	4
Lantana	<i>Lantana</i> species		Cessnock City Council	The growth and spread of the plant must be controlled according to the measures specified in a management plan published by the local control authority	4
Lantana	<i>Lantana</i> species		Clarence Valley Council	The growth and spread of the plant must be controlled according to the measures specified in a management plan published by the local control authority	4
Lantana	<i>Lantana</i> species		Coffs Harbour City Council	The growth and spread of the plant must be controlled according to the measures specified in a management plan published by the local control authority	4
Lantana	<i>Lantana</i> species		Fairfield City Council	The growth and spread of the plant must be controlled according to the measures specified in a management plan published by the local control authority	4
Lantana	<i>Lantana</i> species		Far North Coast County Council	The growth and spread of the plant must be controlled according to the measures specified in a management plan published by the local control authority	4
Lantana	<i>Lantana</i> species		Greater Taree City Council	The growth and spread of the plant must be controlled according to the measures specified in a management plan published by the local control authority	4
Lantana	<i>Lantana</i> species		Holroyd City Council	The growth and spread of the plant must be controlled according to the measures specified in a management plan published by the local control authority	4
Lantana	<i>Lantana</i> species		The Council of the Shire of Hornsby	The growth and spread of the plant must be controlled according to the measures specified in a management plan published by the local control authority	4
Lantana	<i>Lantana</i> species		The Council of the Municipality of Hunters Hill	The growth and spread of the plant must be controlled according to the measures specified in a management plan published by the local control authority	4
Lantana	<i>Lantana</i> species		Hurstville City Council	The growth and spread of the plant must be controlled according to the measures specified in a management plan published by the local control authority	4

Lantana	<i>Lantana species</i>		Kempsey Shire Council	The growth and spread of the plant must be controlled according to the measures specified in a management plan published by the local control authority	4
Lantana	<i>Lantana species</i>		The Council of the Municipality of Kiama	The growth and spread of the plant must be controlled according to the measures specified in a management plan published by the local control authority	4
Lantana	<i>Lantana species</i>		Kogarah Municipal Council	The growth and spread of the plant must be controlled according to the measures specified in a management plan published by the local control authority	4
Lantana	<i>Lantana species</i>		Ku-ring-gai Council	The growth and spread of the plant must be controlled according to the measures specified in a management plan published by the local control authority	4
Lantana	<i>Lantana species</i>		Lane Cove Municipal Council	The growth and spread of the plant must be controlled according to the measures specified in a management plan published by the local control authority	4
Lantana	<i>Lantana species</i>		Leichhardt Municipal Council	The growth and spread of the plant must be controlled according to the measures specified in a management plan published by the local control authority	4
Lantana	<i>Lantana species</i>		Liverpool City Council	The growth and spread of the plant must be controlled according to the measures specified in a management plan published by the local control authority	4
Lantana	<i>Lantana species</i>		Manly Council	The growth and spread of the plant must be controlled according to the measures specified in a management plan published by the local control authority	4
Lantana	<i>Lantana species</i>		Marrickville Council	The growth and spread of the plant must be controlled according to the measures specified in a management plan published by the local control authority	4
Lantana	<i>Lantana species</i>		Mosman Municipal Council	The growth and spread of the plant must be controlled according to the measures specified in a management plan published by the local control authority	4
Lantana	<i>Lantana species</i>		Nambucca Shire Council	The growth and spread of the plant must be controlled according to the measures specified in a management plan published by the local control authority	4
Lantana	<i>Lantana species</i>		North Sydney Council	The growth and spread of the plant must be controlled according to the measures specified in a management plan published by the local control authority	4

Lantana	<i>Lantana species</i>		Parramatta City Council	authority The growth and spread of the plant must be controlled according to the measures specified in a management plan published by the local control authority	4
Lantana	<i>Lantana species</i>		Pittwater Council	The growth and spread of the plant must be controlled according to the measures specified in a management plan published by the local control authority	4
Lantana	<i>Lantana species</i>		Port Macquarie-Hastings Council	The growth and spread of the plant must be controlled according to the measures specified in a management plan published by the local control authority	4
Lantana	<i>Lantana species</i>		Randwick City Council	The growth and spread of the plant must be controlled according to the measures specified in a management plan published by the local control authority	4
Lantana	<i>Lantana species</i>		Rockdale City Council	The growth and spread of the plant must be controlled according to the measures specified in a management plan published by the local control authority	4
Lantana	<i>Lantana species</i>		Ryde City Council	The growth and spread of the plant must be controlled according to the measures specified in a management plan published by the local control authority	4
Lantana	<i>Lantana species</i>		Shellharbour City Council	The growth and spread of the plant must be controlled according to the measures specified in a management plan published by the local control authority	4
Lantana	<i>Lantana species</i>		Shoalhaven City Council	The growth and spread of the plant must be controlled according to the measures specified in a management plan published by the local control authority	4
Lantana	<i>Lantana species</i>		Strathfield Municipal Council	The growth and spread of the plant must be controlled according to the measures specified in a management plan published by the local control authority	4
Lantana	<i>Lantana species</i>		Sutherland Shire Council	The growth and spread of the plant must be controlled according to the measures specified in a management plan published by the local control authority	4
Lantana	<i>Lantana species</i>		Council of the City of Sydney	The growth and spread of the plant must be controlled according to the measures specified in a management plan published by the local control authority	4
Lantana	<i>Lantana species</i>		Warringah Council	The growth and spread of the plant must be controlled according to the measures specified in a management plan published by the local control authority	4

Lantana	<i>Lantana</i> species		Waverley Council	controlled according to the measures specified in a management plan published by the local control authority	4
Lantana	<i>Lantana</i> species		Willoughby City Council	The growth and spread of the plant must be controlled according to the measures specified in a management plan published by the local control authority	4
Lantana	<i>Lantana</i> species		Wollongong City Council	The growth and spread of the plant must be controlled according to the measures specified in a management plan published by the local control authority	4
Lantana	<i>Lantana</i> species		Woollahra Municipal Council	The growth and spread of the plant must be controlled according to the measures specified in a management plan published by the local control authority	4
Lippia	<i>Phylla</i> species		Gunnedah Shire Council	The growth and spread of the plant must be controlled according to the measures specified in a management plan published by the local control authority and the plant may not be sold, propagated or knowingly distributed	4
Lippia	<i>Phylla</i> species		Liverpool Plains Shire Council	The growth and spread of the plant must be controlled according to the measures specified in a management plan published by the local control authority and the plant may not be sold, propagated or knowingly distributed	4
Lippia	<i>Phylla</i> species		Moree Plains Shire Council	The growth and spread of the plant must be controlled according to the measures specified in a management plan published by the local control authority and the plant may not be sold, propagated or knowingly distributed	4
Lippia	<i>Phylla</i> species		Tamworth Regional Council	The growth and spread of the plant must be controlled according to the measures specified in a management plan published by the local control authority and the plant may not be sold, propagated or knowingly distributed	4
Long-leaf willow primrose	<i>Ludwigia longifolia</i>		The Council of the Municipality of Ashfield	The growth and spread of the plant must be controlled according to the measures specified in a management plan published by the local control authority	4
Long-leaf willow primrose	<i>Ludwigia longifolia</i>		Auburn Council	The growth and spread of the plant must be controlled according to the measures specified in a management plan published by the local control authority	4

Long-leaf willow primrose	<i>Ludwigia longifolia</i>		Bankstown City Council	The growth and spread of the plant must be controlled according to the measures specified in a management plan published by the local control authority	4
Long-leaf willow primrose	<i>Ludwigia longifolia</i>		Blue Mountains City Council	The growth and spread of the plant must be controlled according to the measures specified in a management plan published by the local control authority	4
Long-leaf willow primrose	<i>Ludwigia longifolia</i>		The Council of the City of Botany Bay	The growth and spread of the plant must be controlled according to the measures specified in a management plan published by the local control authority	4
Long-leaf willow primrose	<i>Ludwigia longifolia</i>		Burwood Council	The growth and spread of the plant must be controlled according to the measures specified in a management plan published by the local control authority	4
Long-leaf willow primrose	<i>Ludwigia longifolia</i>		Camden Council	The growth and spread of the plant must be controlled according to the measures specified in a management plan published by the local control authority	4
Long-leaf willow primrose	<i>Ludwigia longifolia</i>		Campbelltown City Council	The growth and spread of the plant must be controlled according to the measures specified in a management plan published by the local control authority	4
Long-leaf willow primrose	<i>Ludwigia longifolia</i>		City of Canada Bay Council	The growth and spread of the plant must be controlled according to the measures specified in a management plan published by the local control authority	4
Long-leaf willow primrose	<i>Ludwigia longifolia</i>		Canterbury City Council	The growth and spread of the plant must be controlled according to the measures specified in a management plan published by the local control authority	4
Long-leaf willow primrose	<i>Ludwigia longifolia</i>		Cessnock City Council	The growth and spread of the plant must be controlled according to the measures specified in a management plan published by the local control authority	4
Long-leaf willow primrose	<i>Ludwigia longifolia</i>		Fairfield City Council	The growth and spread of the plant must be controlled according to the measures specified in a management plan published by the local control authority	4
Long-leaf willow primrose	<i>Ludwigia longifolia</i>		Gosford City Council	The growth and spread of the plant must be controlled according to the measures specified in a management plan published by the local control authority	4
Long-leaf willow primrose	<i>Ludwigia longifolia</i>		Hawkesbury River County Council	The growth and spread of the plant must be controlled according to the measures specified in a management plan published by the local control authority	4

Long-leaf willow primrose	<i>Ludwigia longifolia</i>		Holroyd City Council	authority The growth and spread of the plant must be controlled according to the measures specified in a management plan published by the local control authority	4
Long-leaf willow primrose	<i>Ludwigia longifolia</i>		The Council of the Shire of Hornsby	authority The growth and spread of the plant must be controlled according to the measures specified in a management plan published by the local control authority	4
Long-leaf willow primrose	<i>Ludwigia longifolia</i>		The Council of the Municipality of Hunters Hill	authority The growth and spread of the plant must be controlled according to the measures specified in a management plan published by the local control authority	4
Long-leaf willow primrose	<i>Ludwigia longifolia</i>		Hurstville City Council	authority The growth and spread of the plant must be controlled according to the measures specified in a management plan published by the local control authority	4
Long-leaf willow primrose	<i>Ludwigia longifolia</i>		Kogarah Municipal Council	authority The growth and spread of the plant must be controlled according to the measures specified in a management plan published by the local control authority	4
Long-leaf willow primrose	<i>Ludwigia longifolia</i>		Ku-ring-gai Council	authority The growth and spread of the plant must be controlled according to the measures specified in a management plan published by the local control authority	4
Long-leaf willow primrose	<i>Ludwigia longifolia</i>		Lake Macquarie City Council	authority The growth and spread of the plant must be controlled according to the measures specified in a management plan published by the local control authority	4
Long-leaf willow primrose	<i>Ludwigia longifolia</i>		Lane Cove Municipal Council	authority The growth and spread of the plant must be controlled according to the measures specified in a management plan published by the local control authority	4
Long-leaf willow primrose	<i>Ludwigia longifolia</i>		Leichhardt Municipal Council	authority The growth and spread of the plant must be controlled according to the measures specified in a management plan published by the local control authority	4
Long-leaf willow primrose	<i>Ludwigia longifolia</i>		Liverpool City Council	authority The growth and spread of the plant must be controlled according to the measures specified in a management plan published by the local control authority	4
Long-leaf willow primrose	<i>Ludwigia longifolia</i>		Maitland City Council	authority The growth and spread of the plant must be controlled according to the measures specified in a management plan published by the local control authority	4
Long-leaf willow primrose	<i>Ludwigia longifolia</i>		Manly Council	authority The growth and spread of the plant must be controlled according to the measures specified in a management plan published by the local control authority	4

primrose				controlled according to the measures specified in a management plan published by the local control authority	
Long-leaf willow primrose	<i>Ludwigia longifolia</i>		Marrickville Council	The growth and spread of the plant must be controlled according to the measures specified in a management plan published by the local control authority	4
Long-leaf willow primrose	<i>Ludwigia longifolia</i>		Mosman Municipal Council	The growth and spread of the plant must be controlled according to the measures specified in a management plan published by the local control authority	4
Long-leaf willow primrose	<i>Ludwigia longifolia</i>		Newcastle City Council	The growth and spread of the plant must be controlled according to the measures specified in a management plan published by the local control authority	4
Long-leaf willow primrose	<i>Ludwigia longifolia</i>		North Sydney Council	The growth and spread of the plant must be controlled according to the measures specified in a management plan published by the local control authority	4
Long-leaf willow primrose	<i>Ludwigia longifolia</i>		Parramatta City Council	The growth and spread of the plant must be controlled according to the measures specified in a management plan published by the local control authority	4
Long-leaf willow primrose	<i>Ludwigia longifolia</i>		Pittwater Council	The growth and spread of the plant must be controlled according to the measures specified in a management plan published by the local control authority	4
Long-leaf willow primrose	<i>Ludwigia longifolia</i>		Port Stephens Council	The growth and spread of the plant must be controlled according to the measures specified in a management plan published by the local control authority	4
Long-leaf willow primrose	<i>Ludwigia longifolia</i>		Randwick City Council	The growth and spread of the plant must be controlled according to the measures specified in a management plan published by the local control authority	4
Long-leaf willow primrose	<i>Ludwigia longifolia</i>		Rockdale City Council	The growth and spread of the plant must be controlled according to the measures specified in a management plan published by the local control authority	4
Long-leaf willow primrose	<i>Ludwigia longifolia</i>		Ryde City Council	The growth and spread of the plant must be controlled according to the measures specified in a management plan published by the local control authority	4
Long-leaf willow primrose	<i>Ludwigia longifolia</i>		Strathfield Municipal Council	The growth and spread of the plant must be controlled according to the measures specified in a management plan published by the local control authority	4

Long-leaf willow primrose	<i>Ludwigia longifolia</i>		Sutherland Shire Council	The growth and spread of the plant must be controlled according to the measures specified in a management plan published by the local control authority	4
Long-leaf willow primrose	<i>Ludwigia longifolia</i>		Council of the City of Sydney	The growth and spread of the plant must be controlled according to the measures specified in a management plan published by the local control authority	4
Long-leaf willow primrose	<i>Ludwigia longifolia</i>		Warringah Council	The growth and spread of the plant must be controlled according to the measures specified in a management plan published by the local control authority	4
Long-leaf willow primrose	<i>Ludwigia longifolia</i>		Waverley Council	The growth and spread of the plant must be controlled according to the measures specified in a management plan published by the local control authority	4
Long-leaf willow primrose	<i>Ludwigia longifolia</i>		Willoughby City Council	The growth and spread of the plant must be controlled according to the measures specified in a management plan published by the local control authority	4
Long-leaf willow primrose	<i>Ludwigia longifolia</i>		Wollondilly Shire Council	The growth and spread of the plant must be controlled according to the measures specified in a management plan published by the local control authority	4
Long-leaf willow primrose	<i>Ludwigia longifolia</i>		Woolahra Municipal Council	The growth and spread of the plant must be controlled according to the measures specified in a management plan published by the local control authority	4
Long-leaf willow primrose	<i>Ludwigia longifolia</i>		Wyong Shire Council	The growth and spread of the plant must be controlled according to the measures specified in a management plan published by the local control authority	4
Long-style feather grass	<i>Pennisetum villosum</i>		Camden Council	The growth and spread of the plant must be controlled according to the measures specified in a management plan published by the local control authority	4
Long-style feather grass	<i>Pennisetum villosum</i>		Glen Innes Severn Shire Council	The growth and spread of the plant must be controlled according to the measures specified in a management plan published by the local control authority	4
Long-style feather grass	<i>Pennisetum villosum</i>		Gunnedah Shire Council	The growth and spread of the plant must be controlled according to the measures specified in a management plan published by the local control authority	4
Long-style feather grass	<i>Pennisetum villosum</i>		Gwydir Shire Council	The growth and spread of the plant must be controlled according to the measures specified in a management plan published by the local control authority	4

Long-style feather grass	<i>Pennisetum villosum</i>		Inverell Shire Council	authority The growth and spread of the plant must be controlled according to the measures specified in a management plan published by the local control authority	4
Long-style feather grass	<i>Pennisetum villosum</i>		Liverpool Plains Shire Council	The growth and spread of the plant must be controlled according to the measures specified in a management plan published by the local control authority	4
Long-style feather grass	<i>Pennisetum villosum</i>		Mid-Western Regional Council	The growth and spread of the plant must be controlled according to the measures specified in a management plan published by the local control authority	4
Long-style feather grass	<i>Pennisetum villosum</i>		Moree Plains Shire Council	The growth and spread of the plant must be controlled according to the measures specified in a management plan published by the local control authority	4
Long-style feather grass	<i>Pennisetum villosum</i>		New England Tablelands County Council	The growth and spread of the plant must be controlled according to the measures specified in a management plan published by the local control authority	4
Long-style feather grass	<i>Pennisetum villosum</i>		Southern Slopes County Council	The growth and spread of the plant must be controlled according to the measures specified in a management plan published by the local control authority	4
Long-style feather grass	<i>Pennisetum villosum</i>		Tamworth Regional Council	The growth and spread of the plant must be controlled according to the measures specified in a management plan published by the local control authority	4
Long-style feather grass	<i>Pennisetum villosum</i>		Tenterfield Shire Council	The growth and spread of the plant must be controlled according to the measures specified in a management plan published by the local control authority	4
Long-style feather grass	<i>Pennisetum villosum</i>		Upper Macquarie County Council	The growth and spread of the plant must be controlled according to the measures specified in a management plan published by the local control authority	4
Long-style feather grass	<i>Pennisetum villosum</i>		Weddin Shire Council	The growth and spread of the plant must be controlled according to the measures specified in a management plan published by the local control authority	4
Long-style feather grass	<i>Pennisetum villosum</i>		Wollondilly Shire Council	The growth and spread of the plant must be controlled according to the measures specified in a management plan published by the local control authority	4
Madeira vine	<i>Anredera cordifolia</i>		Campbelltown City Council	The growth and spread of the plant must be controlled according to the measures specified in a management plan published by the local control authority	4

Madeira vine	<i>Anredera cordifolia</i>		The Council of the Shire of Hornsby	controlled according to the measures specified in a management plan published by the local control authority and the plant may not be sold, propagated or knowingly distributed The growth and spread of the plant must be controlled according to the measures specified in a management plan published by the local control authority and the plant may not be sold, propagated or knowingly distributed	4
Madeira vine	<i>Anredera cordifolia</i>		The Council of the Municipality of Hunters Hill	controlled according to the measures specified in a management plan published by the local control authority and the plant may not be sold, propagated or knowingly distributed	4
Madeira vine	<i>Anredera cordifolia</i>		Ku-ring-gai Council	controlled according to the measures specified in a management plan published by the local control authority and the plant may not be sold, propagated or knowingly distributed	4
Madeira vine	<i>Anredera cordifolia</i>		Lane Cove Municipal Council	controlled according to the measures specified in a management plan published by the local control authority and the plant may not be sold, propagated or knowingly distributed	4
Madeira vine	<i>Anredera cordifolia</i>		Lord Howe Island Board	controlled according to the measures specified in a management plan published by the local control authority and the plant may not be sold, propagated or knowingly distributed	4
Madeira vine	<i>Anredera cordifolia</i>		Manly Council	controlled according to the measures specified in a management plan published by the local control authority and the plant may not be sold, propagated or knowingly distributed	4
Madeira vine	<i>Anredera cordifolia</i>		Mosman Municipal Council	controlled according to the measures specified in a management plan published by the local control authority and the plant may not be sold, propagated or knowingly distributed	4
Madeira vine	<i>Anredera cordifolia</i>		North Sydney Council	controlled according to the measures specified in a management plan published by the local control authority and the plant may not be sold, propagated or knowingly distributed	4
Madeira vine	<i>Anredera cordifolia</i>		Parramatta City Council	controlled according to the measures specified in a management plan published by the local control authority and the plant may not be sold, propagated or knowingly distributed	4

Madeira vine	<i>Anredera cordifolia</i>		Pittwater Council	authority and the plant may not be sold, propagated or knowingly distributed The growth and spread of the plant must be controlled according to the measures specified in a management plan published by the local control authority and the plant may not be sold, propagated or knowingly distributed	4
Madeira vine	<i>Anredera cordifolia</i>		Ryde City Council	The growth and spread of the plant must be controlled according to the measures specified in a management plan published by the local control authority and the plant may not be sold, propagated or knowingly distributed	4
Madeira vine	<i>Anredera cordifolia</i>		Warringah Council	The growth and spread of the plant must be controlled according to the measures specified in a management plan published by the local control authority and the plant may not be sold, propagated or knowingly distributed	4
Madeira vine	<i>Anredera cordifolia</i>		Willoughby City Council	The growth and spread of the plant must be controlled according to the measures specified in a management plan published by the local control authority and the plant may not be sold, propagated or knowingly distributed	4
Mintweed	<i>Salvia reflexa</i>		Castlereagh Macquarie County Council	The growth and spread of the plant must be controlled according to the measures specified in a management plan published by the local control authority	4
Mintweed	<i>Salvia reflexa</i>		Glen Innes Severn Shire Council	The growth and spread of the plant must be controlled according to the measures specified in a management plan published by the local control authority	4
Mintweed	<i>Salvia reflexa</i>		Great Lakes Council	The growth and spread of the plant must be controlled according to the measures specified in a management plan published by the local control authority	4
Mintweed	<i>Salvia reflexa</i>		Mid-Western Regional Council	The growth and spread of the plant must be controlled according to the measures specified in a management plan published by the local control authority	4
Mintweed	<i>Salvia reflexa</i>		Moree Plains Shire Council	The growth and spread of the plant must be controlled according to the measures specified in a management plan published by the local control authority	4
Mintweed	<i>Salvia reflexa</i>		Upper Hunter County Council	The growth and spread of the plant must be controlled according to the measures specified in a management plan published by the local control authority	4

Mintweed	<i>Salvia reflexa</i>		Wellington Council	The growth and spread of the plant must be controlled according to the measures specified in a management plan published by the local control authority	4
Mistflower	<i>Ageratina riparia</i>		Bellingen Shire Council	The growth and spread of the plant must be controlled according to the measures specified in a management plan published by the local control authority	4
Mistflower	<i>Ageratina riparia</i>		Clarence Valley Council	The growth and spread of the plant must be controlled according to the measures specified in a management plan published by the local control authority	4
Mistflower	<i>Ageratina riparia</i>		Coffs Harbour City Council	The growth and spread of the plant must be controlled according to the measures specified in a management plan published by the local control authority	4
Mistflower	<i>Ageratina riparia</i>		Far North Coast County Council	The growth and spread of the plant must be controlled according to the measures specified in a management plan published by the local control authority	4
Mistflower	<i>Ageratina riparia</i>		Gloucester Shire Council	The growth and spread of the plant must be controlled according to the measures specified in a management plan published by the local control authority	4
Mistflower	<i>Ageratina riparia</i>		Gosford City Council	The growth and spread of the plant must be controlled according to the measures specified in a management plan published by the local control authority	4
Mistflower	<i>Ageratina riparia</i>		Great Lakes Council	The growth and spread of the plant must be controlled according to the measures specified in a management plan published by the local control authority	4
Mistflower	<i>Ageratina riparia</i>		Greater Taree City Council	The growth and spread of the plant must be controlled according to the measures specified in a management plan published by the local control authority	4
Mistflower	<i>Ageratina riparia</i>		Kempsey Shire Council	The growth and spread of the plant must be controlled according to the measures specified in a management plan published by the local control authority	4
Mistflower	<i>Ageratina riparia</i>		Lake Macquarie City Council	The growth and spread of the plant must be controlled according to the measures specified in a management plan published by the local control authority	4
Mistflower	<i>Ageratina riparia</i>		Maitland City Council	The growth and spread of the plant must be controlled according to the measures specified in a management plan published by the local control authority	4

Mistflower	<i>Ageratina riparia</i>		Nambucca Shire Council	authority The growth and spread of the plant must be controlled according to the measures specified in a management plan published by the local control authority	4
Mistflower	<i>Ageratina riparia</i>		Newcastle City Council	The growth and spread of the plant must be controlled according to the measures specified in a management plan published by the local control authority	4
Mistflower	<i>Ageratina riparia</i>		Port Macquarie-Hastings Council	The growth and spread of the plant must be controlled according to the measures specified in a management plan published by the local control authority	4
Mistflower	<i>Ageratina riparia</i>		Port Stephens Council	The growth and spread of the plant must be controlled according to the measures specified in a management plan published by the local control authority	4
Mistflower	<i>Ageratina riparia</i>		Shoalhaven City Council	The growth and spread of the plant must be controlled according to the measures specified in a management plan published by the local control authority	4
Mistflower	<i>Ageratina riparia</i>		Wyong Shire Council	The growth and spread of the plant must be controlled according to the measures specified in a management plan published by the local control authority	4
Montbretia	<i>Crocsmia x crocosmiiflora</i>		Blue Mountains City Council	The growth and spread of the plant must be controlled according to the measures specified in a management plan published by the local control authority and the plant may not be sold, propagated or knowingly distributed	4
Morning glory (coastal)	<i>Ipomoea cairica</i>		Campbelltown City Council	The growth and spread of the plant must be controlled according to the measures specified in a management plan published by the local control authority and the plant may not be sold, propagated or knowingly distributed	4
Morning glory (coastal)	<i>Ipomoea cairica</i>		The Council of the Shire of Hornsby	The growth and spread of the plant must be controlled according to the measures specified in a management plan published by the local control authority and the plant may not be sold, propagated or knowingly distributed	4
Morning glory (coastal)	<i>Ipomoea cairica</i>		The Council of the Municipality of Hunters Hill	The growth and spread of the plant must be controlled according to the measures specified in a management plan published by the local control authority and the plant may not be sold, propagated or knowingly distributed	4
Morning glory	<i>Ipomoea cairica</i>		Ku-ring-gai Council	The growth and spread of the plant must be	4

(coastal)					controlled according to the measures specified in a management plan published by the local control authority and the plant may not be sold, propagated or knowingly distributed	
Morning glory (coastal)	<i>Ipomoea cairica</i>			Lane Cove Municipal Council	The growth and spread of the plant must be controlled according to the measures specified in a management plan published by the local control authority and the plant may not be sold, propagated or knowingly distributed	4
Morning glory (coastal)	<i>Ipomoea cairica</i>			Manly Council	The growth and spread of the plant must be controlled according to the measures specified in a management plan published by the local control authority and the plant may not be sold, propagated or knowingly distributed	4
Morning glory (coastal)	<i>Ipomoea cairica</i>			Mosman Municipal Council	The growth and spread of the plant must be controlled according to the measures specified in a management plan published by the local control authority and the plant may not be sold, propagated or knowingly distributed	4
Morning glory (coastal)	<i>Ipomoea cairica</i>			North Sydney Council	The growth and spread of the plant must be controlled according to the measures specified in a management plan published by the local control authority and the plant may not be sold, propagated or knowingly distributed	4
Morning glory (coastal)	<i>Ipomoea cairica</i>			Parramatta City Council	The growth and spread of the plant must be controlled according to the measures specified in a management plan published by the local control authority and the plant may not be sold, propagated or knowingly distributed	4
Morning glory (coastal)	<i>Ipomoea cairica</i>			Pittwater Council	The growth and spread of the plant must be controlled according to the measures specified in a management plan published by the local control authority and the plant may not be sold, propagated or knowingly distributed	4
Morning glory (coastal)	<i>Ipomoea cairica</i>			Ryde City Council	The growth and spread of the plant must be controlled according to the measures specified in a management plan published by the local control authority and the plant may not be sold, propagated or knowingly distributed	4
Morning glory (coastal)	<i>Ipomoea cairica</i>			Warringah Council	The growth and spread of the plant must be controlled according to the measures specified in a management plan published by the local control authority and the plant may not be sold, propagated or knowingly distributed	4
Morning glory (coastal)	<i>Ipomoea cairica</i>			Willoughby City Council	The growth and spread of the plant must be controlled according to the measures specified in a management plan published by the local control authority and the plant may not be sold, propagated or knowingly distributed	4

Morning glory (purple)	<i>Ipomoea indica</i>		Campbelltown City Council	authority and the plant may not be sold, propagated or knowingly distributed The growth and spread of the plant must be controlled according to the measures specified in a management plan published by the local control authority and the plant may not be sold, propagated or knowingly distributed	4
Morning glory (purple)	<i>Ipomoea indica</i>		The Council of the Shire of Hornsby	The growth and spread of the plant must be controlled according to the measures specified in a management plan published by the local control authority and the plant may not be sold, propagated or knowingly distributed	4
Morning glory (purple)	<i>Ipomoea indica</i>		The Council of the Municipality of Hunters Hill	The growth and spread of the plant must be controlled according to the measures specified in a management plan published by the local control authority and the plant may not be sold, propagated or knowingly distributed	4
Morning glory (purple)	<i>Ipomoea indica</i>		Ku-ring-gai Council	The growth and spread of the plant must be controlled according to the measures specified in a management plan published by the local control authority and the plant may not be sold, propagated or knowingly distributed	4
Morning glory (purple)	<i>Ipomoea indica</i>		Lane Cove Municipal Council	The growth and spread of the plant must be controlled according to the measures specified in a management plan published by the local control authority and the plant may not be sold, propagated or knowingly distributed	4
Morning glory (purple)	<i>Ipomoea indica</i>		Manly Council	The growth and spread of the plant must be controlled according to the measures specified in a management plan published by the local control authority and the plant may not be sold, propagated or knowingly distributed	4
Morning glory (purple)	<i>Ipomoea indica</i>		Mosman Municipal Council	The growth and spread of the plant must be controlled according to the measures specified in a management plan published by the local control authority and the plant may not be sold, propagated or knowingly distributed	4
Morning glory (purple)	<i>Ipomoea indica</i>		North Sydney Council	The growth and spread of the plant must be controlled according to the measures specified in a management plan published by the local control authority and the plant may not be sold, propagated or knowingly distributed	4
Morning glory (purple)	<i>Ipomoea indica</i>		Parramatta City Council	The growth and spread of the plant must be controlled according to the measures specified in a management plan published by the local control authority and the plant may not be sold, propagated or knowingly distributed	4

Morning glory (purple)	<i>Ipomoea indica</i>		Pittwater Council	The growth and spread of the plant must be controlled according to the measures specified in a management plan published by the local control authority and the plant may not be sold, propagated or knowingly distributed	4
Morning glory (purple)	<i>Ipomoea indica</i>		Ryde City Council	The growth and spread of the plant must be controlled according to the measures specified in a management plan published by the local control authority and the plant may not be sold, propagated or knowingly distributed	4
Morning glory (purple)	<i>Ipomoea indica</i>		Warringah Council	The growth and spread of the plant must be controlled according to the measures specified in a management plan published by the local control authority and the plant may not be sold, propagated or knowingly distributed	4
Morning glory (purple)	<i>Ipomoea indica</i>		Willoughby City Council	The growth and spread of the plant must be controlled according to the measures specified in a management plan published by the local control authority and the plant may not be sold, propagated or knowingly distributed	4
Moth vine	<i>Araujia sericifera</i>	<i>Araujia hortorum</i>	Pittwater Council	The growth and spread of the plant must be controlled according to the measures specified in a management plan published by the local control authority and the plant may not be sold, propagated or knowingly distributed	4
Mother-of-millions	<i>Bryophyllum</i> species and hybrids		Campbelltown City Council	The growth and spread of the plant must be controlled according to the measures specified in a management plan published by the local control authority and the plant may not be sold, propagated or knowingly distributed	4
Mother-of-millions	<i>Bryophyllum</i> species and hybrids		Gunnedah Shire Council	The growth and spread of the plant must be controlled according to the measures specified in a management plan published by the local control authority and the plant may not be sold, propagated or knowingly distributed	4
Mother-of-millions	<i>Bryophyllum</i> species and hybrids		Gwydir Shire Council	The growth and spread of the plant must be controlled according to the measures specified in a management plan published by the local control authority and the plant may not be sold, propagated or knowingly distributed	4
Mother-of-millions	<i>Bryophyllum</i> species and hybrids		Inverell Shire Council	The growth and spread of the plant must be controlled according to the measures specified in a management plan published by the local control authority and the plant may not be sold, propagated or knowingly distributed	4
Mother-of-millions	<i>Bryophyllum</i> species and hybrids		Liverpool Plains Shire Council	The growth and spread of the plant must be controlled according to the measures specified in a management plan published by the local control authority and the plant may not be sold, propagated or knowingly distributed	4

Mother-of-millions	<i>Bryophyllum</i> species and hybrids		Moree Plains Shire Council	management plan published by the local control authority and the plant may not be sold, propagated or knowingly distributed	4
Mother-of-millions	<i>Bryophyllum</i> species and hybrids		Narrabri Shire Council	The growth and spread of the plant must be controlled according to the measures specified in a management plan published by the local control authority and the plant may not be sold, propagated or knowingly distributed	4
Mother-of-millions	<i>Bryophyllum</i> species and hybrids		Tamworth Regional Council	The growth and spread of the plant must be controlled according to the measures specified in a management plan published by the local control authority and the plant may not be sold, propagated or knowingly distributed	4
Mother-of-millions	<i>Bryophyllum</i> species and hybrids		Tenterfield Shire Council	The growth and spread of the plant must be controlled according to the measures specified in a management plan published by the local control authority and the plant may not be sold, propagated or knowingly distributed	4
Nodding thistle	<i>Carduus nutans</i>		Bega Valley Shire Council	The growth and spread of the plant must be controlled according to the measures specified in a management plan published by the local control authority	4
Nodding thistle	<i>Carduus nutans</i>		Bellingen Shire Council	The growth and spread of the plant must be controlled according to the measures specified in a management plan published by the local control authority	4
Nodding thistle	<i>Carduus nutans</i>		Bombala Council	The growth and spread of the plant must be controlled according to the measures specified in a management plan published by the local control authority	4
Nodding thistle	<i>Carduus nutans</i>		Cabonne Shire Council	The growth and spread of the plant must be controlled according to the measures specified in a management plan published by the local control authority	4
Nodding thistle	<i>Carduus nutans</i>		Castlereagh Macquarie County Council	The growth and spread of the plant must be controlled according to the measures specified in a management plan published by the local control authority	4
Nodding thistle	<i>Carduus nutans</i>		Clarence Valley Council	The growth and spread of the plant must be controlled according to the measures specified in a management plan published by the local control authority	4

Nodding thistle	<i>Carduus nutans</i>		Cooma-Monaro Council	The growth and spread of the plant must be controlled according to the measures specified in a management plan published by the local control authority	4
Nodding thistle	<i>Carduus nutans</i>		Cowra Shire Council	The growth and spread of the plant must be controlled according to the measures specified in a management plan published by the local control authority	4
Nodding thistle	<i>Carduus nutans</i>		Dungog Shire Council	The growth and spread of the plant must be controlled according to the measures specified in a management plan published by the local control authority	4
Nodding thistle	<i>Carduus nutans</i>		Eurobodalla Shire Council	The growth and spread of the plant must be controlled according to the measures specified in a management plan published by the local control authority	4
Nodding thistle	<i>Carduus nutans</i>		Far North Coast County Council	The growth and spread of the plant must be controlled according to the measures specified in a management plan published by the local control authority	4
Nodding thistle	<i>Carduus nutans</i>		Glen Innes Severn Shire Council	The growth and spread of the plant must be controlled according to the measures specified in a management plan published by the local control authority	4
Nodding thistle	<i>Carduus nutans</i>		Gloucester Shire Council	The growth and spread of the plant must be controlled according to the measures specified in a management plan published by the local control authority	4
Nodding thistle	<i>Carduus nutans</i>		Goulburn Mulwaree Council	The growth and spread of the plant must be controlled according to the measures specified in a management plan published by the local control authority	4
Nodding thistle	<i>Carduus nutans</i>		Greater Hume Shire Council	The growth and spread of the plant must be controlled according to the measures specified in a management plan published by the local control authority	4
Nodding thistle	<i>Carduus nutans</i>		Greater Taree City Council	The growth and spread of the plant must be controlled according to the measures specified in a management plan published by the local control authority	4
Nodding thistle	<i>Carduus nutans</i>		Gundagai Shire Council	The growth and spread of the plant must be controlled according to the measures specified in a management plan published by the local control authority	4
Nodding thistle	<i>Carduus nutans</i>		Gwydir Shire Council	The growth and spread of the plant must be controlled according to the measures specified in a management plan published by the local control authority	4

Nodding thistle	<i>Carduus nutans</i>		Inverell Shire Council	authority The growth and spread of the plant must be controlled according to the measures specified in a management plan published by the local control authority	4
Nodding thistle	<i>Carduus nutans</i>		Liverpool Plains Shire Council	The growth and spread of the plant must be controlled according to the measures specified in a management plan published by the local control authority	4
Nodding thistle	<i>Carduus nutans</i>		Mid-Western Regional Council	The growth and spread of the plant must be controlled according to the measures specified in a management plan published by the local control authority	4
Nodding thistle	<i>Carduus nutans</i>		New England Tablelands County Council	The growth and spread of the plant must be controlled according to the measures specified in a management plan published by the local control authority	4
Nodding thistle	<i>Carduus nutans</i>		Orange City Council	The growth and spread of the plant must be controlled according to the measures specified in a management plan published by the local control authority	4
Nodding thistle	<i>Carduus nutans</i>		Palerang Council	The growth and spread of the plant must be controlled according to the measures specified in a management plan published by the local control authority	4
Nodding thistle	<i>Carduus nutans</i>		Port Macquarie-Hastings Council	The growth and spread of the plant must be controlled according to the measures specified in a management plan published by the local control authority	4
Nodding thistle	<i>Carduus nutans</i>		Queanbeyan City Council	The growth and spread of the plant must be controlled according to the measures specified in a management plan published by the local control authority	4
Nodding thistle	<i>Carduus nutans</i>		Shoalhaven City Council	The growth and spread of the plant must be controlled according to the measures specified in a management plan published by the local control authority	4
Nodding thistle	<i>Carduus nutans</i>		Snowy River Shire Council	The growth and spread of the plant must be controlled according to the measures specified in a management plan published by the local control authority	4
Nodding thistle	<i>Carduus nutans</i>		Southern Slopes County Council	The growth and spread of the plant must be controlled according to the measures specified in a management plan published by the local control authority	4
Nodding thistle	<i>Carduus nutans</i>		Tamworth Regional Council	The growth and spread of the plant must be controlled according to the measures specified in a management plan published by the local control authority	4

Nodding thistle	<i>Carduus nutans</i>		Tenterfield Shire Council	controlled according to the measures specified in a management plan published by the local control authority The growth and spread of the plant must be controlled according to the measures specified in a management plan published by the local control authority	4
Nodding thistle	<i>Carduus nutans</i>		Tumbarumba Shire Council	The growth and spread of the plant must be controlled according to the measures specified in a management plan published by the local control authority	4
Nodding thistle	<i>Carduus nutans</i>		Tumut Shire Council	The growth and spread of the plant must be controlled according to the measures specified in a management plan published by the local control authority	4
Nodding thistle	<i>Carduus nutans</i>		Upper Hunter County Council	The growth and spread of the plant must be controlled according to the measures specified in a management plan published by the local control authority	4
Nodding thistle	<i>Carduus nutans</i>		Upper Lachlan Shire Council	The growth and spread of the plant must be controlled according to the measures specified in a management plan published by the local control authority	4
Nodding thistle	<i>Carduus nutans</i>		Upper Macquarie County Council	The growth and spread of the plant must be controlled according to the measures specified in a management plan published by the local control authority	4
Nodding thistle	<i>Carduus nutans</i>		Wellington Council	The growth and spread of the plant must be controlled according to the measures specified in a management plan published by the local control authority	4
Nodding thistle	<i>Carduus nutans</i>		Wingecarribee Shire Council	The growth and spread of the plant must be controlled according to the measures specified in a management plan published by the local control authority	4
Ochna	<i>Ochna serrulata</i>		The Council of the Shire of Hornsby	The growth and spread of the plant must be controlled according to the measures specified in a management plan published by the local control authority and the plant may not be sold, propagated or knowingly distributed	4
Ochna	<i>Ochna serrulata</i>		Ku-ring-gai Council	The growth and spread of the plant must be controlled according to the measures specified in a management plan published by the local control authority and the plant may not be sold, propagated or knowingly distributed	4
Ochna	<i>Ochna serrulata</i>		Lane Cove Municipal Council	The growth and spread of the plant must be controlled according to the measures specified in a management plan published by the local control authority and the plant may not be sold, propagated or knowingly distributed	4

Ochna	<i>Ochna serrulata</i>		Lord Howe Island Board	management plan published by the local control authority and the plant may not be sold, propagated or knowingly distributed The growth and spread of the plant must be controlled according to the measures specified in a management plan published by the local control authority and the plant may not be sold, propagated or knowingly distributed	4
Ochna	<i>Ochna serrulata</i>		Manly Council	The growth and spread of the plant must be controlled according to the measures specified in a management plan published by the local control authority and the plant may not be sold, propagated or knowingly distributed	4
Ochna	<i>Ochna serrulata</i>		North Sydney Council	The growth and spread of the plant must be controlled according to the measures specified in a management plan published by the local control authority and the plant may not be sold, propagated or knowingly distributed	4
Ochna	<i>Ochna serrulata</i>		Pittwater Council	The growth and spread of the plant must be controlled according to the measures specified in a management plan published by the local control authority and the plant may not be sold, propagated or knowingly distributed	4
Ochna	<i>Ochna serrulata</i>		Ryde City Council	The growth and spread of the plant must be controlled according to the measures specified in a management plan published by the local control authority and the plant may not be sold, propagated or knowingly distributed	4
Ochna	<i>Ochna serrulata</i>		Warringah Council	The growth and spread of the plant must be controlled according to the measures specified in a management plan published by the local control authority and the plant may not be sold, propagated or knowingly distributed	4
Ochna	<i>Ochna serrulata</i>		Willoughby City Council	The growth and spread of the plant must be controlled according to the measures specified in a management plan published by the local control authority and the plant may not be sold, propagated or knowingly distributed	4
Onion weed	<i>Asphodelus fistulosus</i>		Bairnald Shire Council	The growth and spread of the plant must be controlled according to the measures specified in a management plan published by the local control authority	4
Onion weed	<i>Asphodelus fistulosus</i>		Central Murray County Council	The growth and spread of the plant must be controlled according to the measures specified in a management plan published by the local control authority	4

Onion weed	<i>Asphodelus fistulosus</i>		The Council of the Shire of Wakool	The growth and spread of the plant must be controlled according to the measures specified in a management plan published by the local control authority	4
Onion weed	<i>Asphodelus fistulosus</i>		Wentworth Shire Council	The growth and spread of the plant must be controlled according to the measures specified in a management plan published by the local control authority	4
Pampas grass	<i>Cortaderia</i> species		Albury City Council	The growth and spread of the plant must be controlled according to the measures specified in a management plan published by the local control authority	4
Pampas grass	<i>Cortaderia</i> species		The Council of the Municipality of Ashfield	The growth and spread of the plant must be controlled according to the measures specified in a management plan published by the local control authority	4
Pampas grass	<i>Cortaderia</i> species		Auburn Council	The growth and spread of the plant must be controlled according to the measures specified in a management plan published by the local control authority	4
Pampas grass	<i>Cortaderia</i> species		Bankstown City Council	The growth and spread of the plant must be controlled according to the measures specified in a management plan published by the local control authority	4
Pampas grass	<i>Cortaderia</i> species		Bega Valley Shire Council	The growth and spread of the plant must be controlled according to the measures specified in a management plan published by the local control authority	4
Pampas grass	<i>Cortaderia</i> species		Bellingen Shire Council	The growth and spread of the plant must be controlled according to the measures specified in a management plan published by the local control authority	4
Pampas grass	<i>Cortaderia</i> species		Blue Mountains City Council	The growth and spread of the plant must be controlled according to the measures specified in a management plan published by the local control authority	4
Pampas grass	<i>Cortaderia</i> species		Bombala Council	The growth and spread of the plant must be controlled according to the measures specified in a management plan published by the local control authority	4
Pampas grass	<i>Cortaderia</i> species		The Council of the City of Botany Bay	The growth and spread of the plant must be controlled according to the measures specified in a management plan published by the local control authority	4
Pampas grass	<i>Cortaderia</i> species		Burwood Council	The growth and spread of the plant must be controlled according to the measures specified in a management plan published by the local control authority	4

Pampas grass	<i>Cortaderia</i> species				Cabonne Shire Council	authority The growth and spread of the plant must be controlled according to the measures specified in a management plan published by the local control authority	4
Pampas grass	<i>Cortaderia</i> species				Camden Council	The growth and spread of the plant must be controlled according to the measures specified in a management plan published by the local control authority	4
Pampas grass	<i>Cortaderia</i> species				Campbelltown City Council	The growth and spread of the plant must be controlled according to the measures specified in a management plan published by the local control authority	4
Pampas grass	<i>Cortaderia</i> species				City of Canada Bay Council	The growth and spread of the plant must be controlled according to the measures specified in a management plan published by the local control authority	4
Pampas grass	<i>Cortaderia</i> species				Canterbury City Council	The growth and spread of the plant must be controlled according to the measures specified in a management plan published by the local control authority	4
Pampas grass	<i>Cortaderia</i> species				Castlereagh Macquarie County Council	The growth and spread of the plant must be controlled according to the measures specified in a management plan published by the local control authority	4
Pampas grass	<i>Cortaderia</i> species				Cessnock City Council	The growth and spread of the plant must be controlled according to the measures specified in a management plan published by the local control authority	4
Pampas grass	<i>Cortaderia</i> species				Clarence Valley Council	The growth and spread of the plant must be controlled according to the measures specified in a management plan published by the local control authority	4
Pampas grass	<i>Cortaderia</i> species				Coffs Harbour City Council	The growth and spread of the plant must be controlled according to the measures specified in a management plan published by the local control authority	4
Pampas grass	<i>Cortaderia</i> species				Cooma-Monaro Council	The growth and spread of the plant must be controlled according to the measures specified in a management plan published by the local control authority	4
Pampas grass	<i>Cortaderia</i> species				Cootamundra Shire Council	The growth and spread of the plant must be controlled according to the measures specified in a management plan published by the local control authority	4
Pampas grass	<i>Cortaderia</i> species				Corowa Shire Council	The growth and spread of the plant must be controlled according to the measures specified in a management plan published by the local control authority	4

Pampas grass	<i>Cortaderia</i> species				controlled according to the measures specified in a management plan published by the local control authority	4
Pampas grass	<i>Cortaderia</i> species			Cowra Shire Council	The growth and spread of the plant must be controlled according to the measures specified in a management plan published by the local control authority	4
Pampas grass	<i>Cortaderia</i> species			Dubbo City Council	The growth and spread of the plant must be controlled according to the measures specified in a management plan published by the local control authority	4
Pampas grass	<i>Cortaderia</i> species			Dungog Shire Council	The growth and spread of the plant must be controlled according to the measures specified in a management plan published by the local control authority	4
Pampas grass	<i>Cortaderia</i> species			Eurobodalla Shire Council	The growth and spread of the plant must be controlled according to the measures specified in a management plan published by the local control authority	4
Pampas grass	<i>Cortaderia</i> species			Fairfield City Council	The growth and spread of the plant must be controlled according to the measures specified in a management plan published by the local control authority	4
Pampas grass	<i>Cortaderia</i> species			Far North Coast County Council	The growth and spread of the plant must be controlled according to the measures specified in a management plan published by the local control authority	4
Pampas grass	<i>Cortaderia</i> species			Glen Innes Severn Shire Council	The growth and spread of the plant must be controlled according to the measures specified in a management plan published by the local control authority	4
Pampas grass	<i>Cortaderia</i> species			Gloucester Shire Council	The growth and spread of the plant must be controlled according to the measures specified in a management plan published by the local control authority	4
Pampas grass	<i>Cortaderia</i> species			Gosford City Council	The growth and spread of the plant must be controlled according to the measures specified in a management plan published by the local control authority	4
Pampas grass	<i>Cortaderia</i> species			Goulburn Mulwaree Council	The growth and spread of the plant must be controlled according to the measures specified in a management plan published by the local control authority	4
Pampas grass	<i>Cortaderia</i> species			Great Lakes Council	The growth and spread of the plant must be controlled according to the measures specified in a management plan published by the local control authority	4

Pampas grass	<i>Cortaderia</i> species		Greater Hume Shire Council	The growth and spread of the plant must be controlled according to the measures specified in a management plan published by the local control authority	4
Pampas grass	<i>Cortaderia</i> species		Greater Taree City Council	The growth and spread of the plant must be controlled according to the measures specified in a management plan published by the local control authority	4
Pampas grass	<i>Cortaderia</i> species		Gundagai Shire Council	The growth and spread of the plant must be controlled according to the measures specified in a management plan published by the local control authority	4
Pampas grass	<i>Cortaderia</i> species		Gunnedah Shire Council	The growth and spread of the plant must be controlled according to the measures specified in a management plan published by the local control authority	4
Pampas grass	<i>Cortaderia</i> species		Gwydir Shire Council	The growth and spread of the plant must be controlled according to the measures specified in a management plan published by the local control authority	4
Pampas grass	<i>Cortaderia</i> species		Hawkesbury River County Council	The growth and spread of the plant must be controlled according to the measures specified in a management plan published by the local control authority	4
Pampas grass	<i>Cortaderia</i> species		Holroyd City Council	The growth and spread of the plant must be controlled according to the measures specified in a management plan published by the local control authority	4
Pampas grass	<i>Cortaderia</i> species		The Council of the Shire of Hornsby	The growth and spread of the plant must be controlled according to the measures specified in a management plan published by the local control authority	4
Pampas grass	<i>Cortaderia</i> species		The Council of the Municipality of Hunters Hill	The growth and spread of the plant must be controlled according to the measures specified in a management plan published by the local control authority	4
Pampas grass	<i>Cortaderia</i> species		Hurstville City Council	The growth and spread of the plant must be controlled according to the measures specified in a management plan published by the local control authority	4
Pampas grass	<i>Cortaderia</i> species		Inverell Shire Council	The growth and spread of the plant must be controlled according to the measures specified in a management plan published by the local control authority	4
Pampas grass	<i>Cortaderia</i> species		Kempsey Shire Council	The growth and spread of the plant must be controlled according to the measures specified in a management plan published by the local control authority	4

Pampas grass	<i>Cortaderia</i> species		The Council of the Municipality of Kiama	authority The growth and spread of the plant must be controlled according to the measures specified in a management plan published by the local control authority	4
Pampas grass	<i>Cortaderia</i> species		Kogarah Municipal Council	The growth and spread of the plant must be controlled according to the measures specified in a management plan published by the local control authority	4
Pampas grass	<i>Cortaderia</i> species		Ku-ring-gai Council	The growth and spread of the plant must be controlled according to the measures specified in a management plan published by the local control authority	4
Pampas grass	<i>Cortaderia</i> species		Lake Macquarie City Council	The growth and spread of the plant must be controlled according to the measures specified in a management plan published by the local control authority	4
Pampas grass	<i>Cortaderia</i> species		Lane Cove Municipal Council	The growth and spread of the plant must be controlled according to the measures specified in a management plan published by the local control authority	4
Pampas grass	<i>Cortaderia</i> species		Leichhardt Municipal Council	The growth and spread of the plant must be controlled according to the measures specified in a management plan published by the local control authority	4
Pampas grass	<i>Cortaderia</i> species		Liverpool City Council	The growth and spread of the plant must be controlled according to the measures specified in a management plan published by the local control authority	4
Pampas grass	<i>Cortaderia</i> species		Liverpool Plains Shire Council	The growth and spread of the plant must be controlled according to the measures specified in a management plan published by the local control authority	4
Pampas grass	<i>Cortaderia</i> species		Maitland City Council	The growth and spread of the plant must be controlled according to the measures specified in a management plan published by the local control authority	4
Pampas grass	<i>Cortaderia</i> species		Manly Council	The growth and spread of the plant must be controlled according to the measures specified in a management plan published by the local control authority	4
Pampas grass	<i>Cortaderia</i> species		Marrickville Council	The growth and spread of the plant must be controlled according to the measures specified in a management plan published by the local control authority	4
Pampas grass	<i>Cortaderia</i> species		Mid-Western Regional Council	The growth and spread of the plant must be controlled according to the measures specified in a management plan published by the local control authority	4

Pampas grass	<i>Cortaderia</i> species		Moree Plains Shire Council	controlled according to the measures specified in a management plan published by the local control authority The growth and spread of the plant must be controlled according to the measures specified in a management plan published by the local control authority	4
Pampas grass	<i>Cortaderia</i> species		Mosman Municipal Council	The growth and spread of the plant must be controlled according to the measures specified in a management plan published by the local control authority	4
Pampas grass	<i>Cortaderia</i> species		Nambucca Shire Council	The growth and spread of the plant must be controlled according to the measures specified in a management plan published by the local control authority	4
Pampas grass	<i>Cortaderia</i> species		Narrabri Shire Council	The growth and spread of the plant must be controlled according to the measures specified in a management plan published by the local control authority	4
Pampas grass	<i>Cortaderia</i> species		Narromine Shire Council	The growth and spread of the plant must be controlled according to the measures specified in a management plan published by the local control authority	4
Pampas grass	<i>Cortaderia</i> species		New England Tablelands County Council	The growth and spread of the plant must be controlled according to the measures specified in a management plan published by the local control authority	4
Pampas grass	<i>Cortaderia</i> species		Newcastle City Council	The growth and spread of the plant must be controlled according to the measures specified in a management plan published by the local control authority	4
Pampas grass	<i>Cortaderia</i> species		North Sydney Council	The growth and spread of the plant must be controlled according to the measures specified in a management plan published by the local control authority	4
Pampas grass	<i>Cortaderia</i> species		Orange City Council	The growth and spread of the plant must be controlled according to the measures specified in a management plan published by the local control authority	4
Pampas grass	<i>Cortaderia</i> species		Palerang Council	The growth and spread of the plant must be controlled according to the measures specified in a management plan published by the local control authority	4
Pampas grass	<i>Cortaderia</i> species		Parramatta City Council	The growth and spread of the plant must be controlled according to the measures specified in a management plan published by the local control authority	4

Pampas grass	<i>Cortaderia</i> species		Pittwater Council	The growth and spread of the plant must be controlled according to the measures specified in a management plan published by the local control authority	4
Pampas grass	<i>Cortaderia</i> species		Port Macquarie-Hastings Council	The growth and spread of the plant must be controlled according to the measures specified in a management plan published by the local control authority	4
Pampas grass	<i>Cortaderia</i> species		Port Stephens Council	The growth and spread of the plant must be controlled according to the measures specified in a management plan published by the local control authority	4
Pampas grass	<i>Cortaderia</i> species		Queanbeyan City Council	The growth and spread of the plant must be controlled according to the measures specified in a management plan published by the local control authority	4
Pampas grass	<i>Cortaderia</i> species		Randwick City Council	The growth and spread of the plant must be controlled according to the measures specified in a management plan published by the local control authority	4
Pampas grass	<i>Cortaderia</i> species		Rockdale City Council	The growth and spread of the plant must be controlled according to the measures specified in a management plan published by the local control authority	4
Pampas grass	<i>Cortaderia</i> species		Ryde City Council	The growth and spread of the plant must be controlled according to the measures specified in a management plan published by the local control authority	4
Pampas grass	<i>Cortaderia</i> species		Shellharbour City Council	The growth and spread of the plant must be controlled according to the measures specified in a management plan published by the local control authority	4
Pampas grass	<i>Cortaderia</i> species		Shoalhaven City Council	The growth and spread of the plant must be controlled according to the measures specified in a management plan published by the local control authority	4
Pampas grass	<i>Cortaderia</i> species		Snowy River Shire Council	The growth and spread of the plant must be controlled according to the measures specified in a management plan published by the local control authority	4
Pampas grass	<i>Cortaderia</i> species		Southern Slopes County Council	The growth and spread of the plant must be controlled according to the measures specified in a management plan published by the local control authority	4
Pampas grass	<i>Cortaderia</i> species		Strathfield Municipal Council	The growth and spread of the plant must be controlled according to the measures specified in a management plan published by the local control authority	4

Pampas grass	<i>Cortaderia</i> species		Sutherland Shire Council	authority The growth and spread of the plant must be controlled according to the measures specified in a management plan published by the local control authority	4
Pampas grass	<i>Cortaderia</i> species		Council of the City of Sydney	The growth and spread of the plant must be controlled according to the measures specified in a management plan published by the local control authority	4
Pampas grass	<i>Cortaderia</i> species		Tamworth Regional Council	The growth and spread of the plant must be controlled according to the measures specified in a management plan published by the local control authority	4
Pampas grass	<i>Cortaderia</i> species		Tenterfield Shire Council	The growth and spread of the plant must be controlled according to the measures specified in a management plan published by the local control authority	4
Pampas grass	<i>Cortaderia</i> species		Tumbarumba Shire Council	The growth and spread of the plant must be controlled according to the measures specified in a management plan published by the local control authority	4
Pampas grass	<i>Cortaderia</i> species		Turnut Shire Council	The growth and spread of the plant must be controlled according to the measures specified in a management plan published by the local control authority	4
Pampas grass	<i>Cortaderia</i> species		Upper Hunter County Council	The growth and spread of the plant must be controlled according to the measures specified in a management plan published by the local control authority	4
Pampas grass	<i>Cortaderia</i> species		Upper Lachlan Shire Council	The growth and spread of the plant must be controlled according to the measures specified in a management plan published by the local control authority	4
Pampas grass	<i>Cortaderia</i> species		Upper Macquarie County Council	The growth and spread of the plant must be controlled according to the measures specified in a management plan published by the local control authority	4
Pampas grass	<i>Cortaderia</i> species		Warringham Council	The growth and spread of the plant must be controlled according to the measures specified in a management plan published by the local control authority	4
Pampas grass	<i>Cortaderia</i> species		Waverley Council	The growth and spread of the plant must be controlled according to the measures specified in a management plan published by the local control authority	4
Pampas grass	<i>Cortaderia</i> species		Wellington Council	The growth and spread of the plant must be controlled according to the measures specified in a management plan published by the local control authority	4

Pampas grass	<i>Cortaderia</i> species		Willoughby City Council	controlled according to the measures specified in a management plan published by the local control authority	4
Pampas grass	<i>Cortaderia</i> species		Wingecarribee Shire Council	The growth and spread of the plant must be controlled according to the measures specified in a management plan published by the local control authority	4
Pampas grass	<i>Cortaderia</i> species		Wollondilly Shire Council	The growth and spread of the plant must be controlled according to the measures specified in a management plan published by the local control authority	4
Pampas grass	<i>Cortaderia</i> species		Wollongong City Council	The growth and spread of the plant must be controlled according to the measures specified in a management plan published by the local control authority	4
Pampas grass	<i>Cortaderia</i> species		Woollahra Municipal Council	The growth and spread of the plant must be controlled according to the measures specified in a management plan published by the local control authority	4
Pampas grass	<i>Cortaderia</i> species		Wyong Shire Council	The growth and spread of the plant must be controlled according to the measures specified in a management plan published by the local control authority	4
Paterson's curse, Vipers bugloss, Italian bugloss	<i>Echium</i> species		Albury City Council	The growth and spread of the plant must be controlled according to the measures specified in a management plan published by the local control authority	4
Paterson's curse, Vipers bugloss, Italian bugloss	<i>Echium</i> species		Bega Valley Shire Council	The growth and spread of the plant must be controlled according to the measures specified in a management plan published by the local control authority	4
Paterson's curse, Vipers bugloss, Italian bugloss	<i>Echium</i> species		Blue Mountains City Council	The growth and spread of the plant must be controlled according to the measures specified in a management plan published by the local control authority	4
Paterson's curse, Vipers bugloss, Italian bugloss	<i>Echium</i> species		Bombala Council	The growth and spread of the plant must be controlled according to the measures specified in a management plan published by the local control authority	4
Paterson's curse, Vipers bugloss, Italian bugloss	<i>Echium</i> species		Camden Council	The growth and spread of the plant must be controlled according to the measures specified in a management plan published by the local control authority	4

Paterson's curse, Vipers bugloss, Italian bugloss	<i>Echium</i> species		Campbelltown City Council	The growth and spread of the plant must be controlled according to the measures specified in a management plan published by the local control authority	4
Paterson's curse, Vipers bugloss, Italian bugloss	<i>Echium</i> species		Central Murray County Council	The growth and spread of the plant must be controlled according to the measures specified in a management plan published by the local control authority	4
Paterson's curse, Vipers bugloss, Italian bugloss	<i>Echium</i> species		Cessnock City Council	The growth and spread of the plant must be controlled according to the measures specified in a management plan published by the local control authority	4
Paterson's curse, Vipers bugloss, Italian bugloss	<i>Echium</i> species		Coolamon Shire Council	The growth and spread of the plant must be controlled according to the measures specified in a management plan published by the local control authority	4
Paterson's curse, Vipers bugloss, Italian bugloss	<i>Echium</i> species		Cooma-Monaro Council	The growth and spread of the plant must be controlled according to the measures specified in a management plan published by the local control authority	4
Paterson's curse, Vipers bugloss, Italian bugloss	<i>Echium</i> species		Dungog Shire Council	The growth and spread of the plant must be controlled according to the measures specified in a management plan published by the local control authority	4
Paterson's curse, Vipers bugloss, Italian bugloss	<i>Echium</i> species		Eurobodalla Shire Council	The growth and spread of the plant must be controlled according to the measures specified in a management plan published by the local control authority	4
Paterson's curse, Vipers bugloss, Italian bugloss	<i>Echium</i> species		Glen Innes Severn Shire Council	The growth and spread of the plant must be controlled according to the measures specified in a management plan published by the local control authority	4
Paterson's curse, Vipers bugloss, Italian bugloss	<i>Echium</i> species		Gloucester Shire Council	The growth and spread of the plant must be controlled according to the measures specified in a management plan published by the local control authority	4
Paterson's curse, Vipers bugloss, Italian bugloss	<i>Echium</i> species		Goulburn Mulwaree Council	The growth and spread of the plant must be controlled according to the measures specified in a management plan published by the local control authority	4
Paterson's curse, Vipers bugloss, Italian bugloss	<i>Echium</i> species		Great Lakes Council	The growth and spread of the plant must be controlled according to the measures specified in a management plan published by the local control authority	4
Paterson's curse, Vipers bugloss, Italian bugloss	<i>Echium</i> species		Greater Hume Shire Council	The growth and spread of the plant must be controlled according to the measures specified in a management plan published by the local control authority	4

Paterson's curse, Vipers bugloss, Italian bugloss	<i>Echium</i> species		Greater Taree City Council	authority The growth and spread of the plant must be controlled according to the measures specified in a management plan published by the local control authority	4
Paterson's curse, Vipers bugloss, Italian bugloss	<i>Echium</i> species		Gundagai Shire Council	The growth and spread of the plant must be controlled according to the measures specified in a management plan published by the local control authority	4
Paterson's curse, Vipers bugloss, Italian bugloss	<i>Echium</i> species		Gunnedah Shire Council	The growth and spread of the plant must be controlled according to the measures specified in a management plan published by the local control authority	4
Paterson's curse, Vipers bugloss, Italian bugloss	<i>Echium</i> species		Gwydir Shire Council	The growth and spread of the plant must be controlled according to the measures specified in a management plan published by the local control authority	4
Paterson's curse, Vipers bugloss, Italian bugloss	<i>Echium</i> species		Hawkesbury River County Council	The growth and spread of the plant must be controlled according to the measures specified in a management plan published by the local control authority	4
Paterson's curse, Vipers bugloss, Italian bugloss	<i>Echium</i> species		Inverell Shire Council	The growth and spread of the plant must be controlled according to the measures specified in a management plan published by the local control authority	4
Paterson's curse, Vipers bugloss, Italian bugloss	<i>Echium</i> species		June Shire Council	The growth and spread of the plant must be controlled according to the measures specified in a management plan published by the local control authority	4
Paterson's curse, Vipers bugloss, Italian bugloss	<i>Echium</i> species		Kempsey Shire Council	The growth and spread of the plant must be controlled according to the measures specified in a management plan published by the local control authority	4
Paterson's curse, Vipers bugloss, Italian bugloss	<i>Echium</i> species		Liverpool Plains Shire Council	The growth and spread of the plant must be controlled according to the measures specified in a management plan published by the local control authority	4
Paterson's curse, Vipers bugloss, Italian bugloss	<i>Echium</i> species		Lockhart Shire Council	The growth and spread of the plant must be controlled according to the measures specified in a management plan published by the local control authority	4
Paterson's curse, Vipers bugloss, Italian bugloss	<i>Echium</i> species		Maitland City Council	The growth and spread of the plant must be controlled according to the measures specified in a management plan published by the local control authority	4
Paterson's curse, Vipers bugloss, Italian bugloss	<i>Echium</i> species		Moree Plains Shire Council	The growth and spread of the plant must be controlled according to the measures specified in a management plan published by the local control authority	4

Vipers bugloss, Italian bugloss					controlled according to the measures specified in a management plan published by the local control authority	
Paterson's curse, Vipers bugloss, Italian bugloss	<i>Echium</i> species			New England Tablelands County Council	The growth and spread of the plant must be controlled according to the measures specified in a management plan published by the local control authority	4
Paterson's curse, Vipers bugloss, Italian bugloss	<i>Echium</i> species			Newcastle City Council	The growth and spread of the plant must be controlled according to the measures specified in a management plan published by the local control authority	4
Paterson's curse, Vipers bugloss, Italian bugloss	<i>Echium</i> species			Palerang Council	The growth and spread of the plant must be controlled according to the measures specified in a management plan published by the local control authority	4
Paterson's curse, Vipers bugloss, Italian bugloss	<i>Echium</i> species			Port Macquarie-Hastings Council	The growth and spread of the plant must be controlled according to the measures specified in a management plan published by the local control authority	4
Paterson's curse, Vipers bugloss, Italian bugloss	<i>Echium</i> species			Port Stephens Council	The growth and spread of the plant must be controlled according to the measures specified in a management plan published by the local control authority	4
Paterson's curse, Vipers bugloss, Italian bugloss	<i>Echium</i> species			Queanbeyan City Council	The growth and spread of the plant must be controlled according to the measures specified in a management plan published by the local control authority	4
Paterson's curse, Vipers bugloss, Italian bugloss	<i>Echium</i> species			Snowy River Shire Council	The growth and spread of the plant must be controlled according to the measures specified in a management plan published by the local control authority	4
Paterson's curse, Vipers bugloss, Italian bugloss	<i>Echium</i> species			Southern Slopes County Council	The growth and spread of the plant must be controlled according to the measures specified in a management plan published by the local control authority	4
Paterson's curse, Vipers bugloss, Italian bugloss	<i>Echium</i> species			Tamworth Regional Council	The growth and spread of the plant must be controlled according to the measures specified in a management plan published by the local control authority	4
Paterson's curse, Vipers bugloss, Italian bugloss	<i>Echium</i> species			Temora Shire Council	The growth and spread of the plant must be controlled according to the measures specified in a management plan published by the local control authority	4
Paterson's curse, Vipers bugloss, Italian bugloss	<i>Echium</i> species			Tenterfield Shire Council	The growth and spread of the plant must be controlled according to the measures specified in a management plan published by the local control authority	4

Paterson's curse, Vipers bugloss, Italian bugloss	<i>Echium</i> species		Tumbarumba Shire Council	The growth and spread of the plant must be controlled according to the measures specified in a management plan published by the local control authority	4
Paterson's curse, Vipers bugloss, Italian bugloss	<i>Echium</i> species		Tumut Shire Council	The growth and spread of the plant must be controlled according to the measures specified in a management plan published by the local control authority	4
Paterson's curse, Vipers bugloss, Italian bugloss	<i>Echium</i> species		Upper Hunter County Council	The growth and spread of the plant must be controlled according to the measures specified in a management plan published by the local control authority	4
Paterson's curse, Vipers bugloss, Italian bugloss	<i>Echium</i> species		Upper Lachlan Shire Council	The growth and spread of the plant must be controlled according to the measures specified in a management plan published by the local control authority	4
Paterson's curse, Vipers bugloss, Italian bugloss	<i>Echium</i> species		Wagga Wagga City Council	The growth and spread of the plant must be controlled according to the measures specified in a management plan published by the local control authority	4
Paterson's curse, Vipers bugloss, Italian bugloss	<i>Echium</i> species		Wingecarribee Shire Council	The growth and spread of the plant must be controlled according to the measures specified in a management plan published by the local control authority	4
Paterson's curse, Vipers bugloss, Italian bugloss	<i>Echium</i> species		Wollondilly Shire Council	The growth and spread of the plant must be controlled according to the measures specified in a management plan published by the local control authority	4
Pellitory	<i>Parietaria judaica</i>		The Council of the Municipality of Ashfield	The growth and spread of the plant must be controlled according to the measures specified in a management plan published by the local control authority	4
Pellitory	<i>Parietaria judaica</i>		Auburn Council	The growth and spread of the plant must be controlled according to the measures specified in a management plan published by the local control authority	4
Pellitory	<i>Parietaria judaica</i>		Bankstown City Council	The growth and spread of the plant must be controlled according to the measures specified in a management plan published by the local control authority	4
Pellitory	<i>Parietaria judaica</i>		The Council of the City of Botany Bay	The growth and spread of the plant must be controlled according to the measures specified in a management plan published by the local control authority	4
Pellitory	<i>Parietaria judaica</i>		Burwood Council	The growth and spread of the plant must be controlled according to the measures specified in a management plan published by the local control authority	4

Pellitory	<i>Parietaria judaica</i>		Campbelltown City Council	authority The growth and spread of the plant must be controlled according to the measures specified in a management plan published by the local control authority	4
Pellitory	<i>Parietaria judaica</i>		City of Canada Bay Council	The growth and spread of the plant must be controlled according to the measures specified in a management plan published by the local control authority	4
Pellitory	<i>Parietaria judaica</i>		Canterbury City Council	The growth and spread of the plant must be controlled according to the measures specified in a management plan published by the local control authority	4
Pellitory	<i>Parietaria judaica</i>		Fairfield City Council	The growth and spread of the plant must be controlled according to the measures specified in a management plan published by the local control authority	4
Pellitory	<i>Parietaria judaica</i>		Gosford City Council	The growth and spread of the plant must be controlled according to the measures specified in a management plan published by the local control authority	4
Pellitory	<i>Parietaria judaica</i>		Hawkesbury River County Council	The growth and spread of the plant must be controlled according to the measures specified in a management plan published by the local control authority	4
Pellitory	<i>Parietaria judaica</i>		Holroyd City Council	The growth and spread of the plant must be controlled according to the measures specified in a management plan published by the local control authority	4
Pellitory	<i>Parietaria judaica</i>		The Council of the Shire of Hornsby	The growth and spread of the plant must be controlled according to the measures specified in a management plan published by the local control authority	4
Pellitory	<i>Parietaria judaica</i>		The Council of the Municipality of Hunters Hill	The growth and spread of the plant must be controlled according to the measures specified in a management plan published by the local control authority	4
Pellitory	<i>Parietaria judaica</i>		Hurstville City Council	The growth and spread of the plant must be controlled according to the measures specified in a management plan published by the local control authority	4
Pellitory	<i>Parietaria judaica</i>		Kogarah Municipal Council	The growth and spread of the plant must be controlled according to the measures specified in a management plan published by the local control authority	4
Pellitory	<i>Parietaria judaica</i>		Ku-ring-gai Council	The growth and spread of the plant must be controlled according to the measures specified in a management plan published by the local control authority	4

					controlled according to the measures specified in a management plan published by the local control authority	
Pellitory	<i>Parietaria judaica</i>			Lane Cove Municipal Council	The growth and spread of the plant must be controlled according to the measures specified in a management plan published by the local control authority	4
Pellitory	<i>Parietaria judaica</i>			Leichhardt Municipal Council	The growth and spread of the plant must be controlled according to the measures specified in a management plan published by the local control authority	4
Pellitory	<i>Parietaria judaica</i>			Liverpool City Council	The growth and spread of the plant must be controlled according to the measures specified in a management plan published by the local control authority	4
Pellitory	<i>Parietaria judaica</i>			Manly Council	The growth and spread of the plant must be controlled according to the measures specified in a management plan published by the local control authority	4
Pellitory	<i>Parietaria judaica</i>			Marrickville Council	The growth and spread of the plant must be controlled according to the measures specified in a management plan published by the local control authority	4
Pellitory	<i>Parietaria judaica</i>			Mosman Municipal Council	The growth and spread of the plant must be controlled according to the measures specified in a management plan published by the local control authority	4
Pellitory	<i>Parietaria judaica</i>			North Sydney Council	The growth and spread of the plant must be controlled according to the measures specified in a management plan published by the local control authority	4
Pellitory	<i>Parietaria judaica</i>			Parramatta City Council	The growth and spread of the plant must be controlled according to the measures specified in a management plan published by the local control authority	4
Pellitory	<i>Parietaria judaica</i>			Pittwater Council	The growth and spread of the plant must be controlled according to the measures specified in a management plan published by the local control authority	4
Pellitory	<i>Parietaria judaica</i>			Randwick City Council	The growth and spread of the plant must be controlled according to the measures specified in a management plan published by the local control authority	4
Pellitory	<i>Parietaria judaica</i>			Rockdale City Council	The growth and spread of the plant must be controlled according to the measures specified in a management plan published by the local control authority	4

Pellitory	<i>Parietaria judaica</i>		Ryde City Council	The growth and spread of the plant must be controlled according to the measures specified in a management plan published by the local control authority	4
Pellitory	<i>Parietaria judaica</i>		Strathfield Municipal Council	The growth and spread of the plant must be controlled according to the measures specified in a management plan published by the local control authority	4
Pellitory	<i>Parietaria judaica</i>		Sutherland Shire Council	The growth and spread of the plant must be controlled according to the measures specified in a management plan published by the local control authority	4
Pellitory	<i>Parietaria judaica</i>		Council of the City of Sydney	The growth and spread of the plant must be controlled according to the measures specified in a management plan published by the local control authority	4
Pellitory	<i>Parietaria judaica</i>		Warringah Council	The growth and spread of the plant must be controlled according to the measures specified in a management plan published by the local control authority	4
Pellitory	<i>Parietaria judaica</i>		Waverley Council	The growth and spread of the plant must be controlled according to the measures specified in a management plan published by the local control authority	4
Pellitory	<i>Parietaria judaica</i>		Willoughby City Council	The growth and spread of the plant must be controlled according to the measures specified in a management plan published by the local control authority	4
Pellitory	<i>Parietaria judaica</i>		Woolahra Municipal Council	The growth and spread of the plant must be controlled according to the measures specified in a management plan published by the local control authority	4
Perennial ground cherry	<i>Physalis virginiana</i>		Albury City Council	The growth and spread of the plant must be controlled according to the measures specified in a management plan published by the local control authority	4
Perennial ground cherry	<i>Physalis virginiana</i>		Bairnald Shire Council	The growth and spread of the plant must be controlled according to the measures specified in a management plan published by the local control authority	4
Perennial ground cherry	<i>Physalis virginiana</i>		Bland Shire Council	The growth and spread of the plant must be controlled according to the measures specified in a management plan published by the local control authority	4
Perennial ground cherry	<i>Physalis virginiana</i>		Carrathool Shire Council	The growth and spread of the plant must be controlled according to the measures specified in a management plan published by the local control authority	4

Perennial ground cherry	<i>Physalis virginiana</i>		Central Murray County Council	authority The growth and spread of the plant must be controlled according to the measures specified in a management plan published by the local control authority	4
Perennial ground cherry	<i>Physalis virginiana</i>		Coolamon Shire Council	The growth and spread of the plant must be controlled according to the measures specified in a management plan published by the local control authority	4
Perennial ground cherry	<i>Physalis virginiana</i>		Cootamundra Shire Council	The growth and spread of the plant must be controlled according to the measures specified in a management plan published by the local control authority	4
Perennial ground cherry	<i>Physalis virginiana</i>		Corowa Shire Council	The growth and spread of the plant must be controlled according to the measures specified in a management plan published by the local control authority	4
Perennial ground cherry	<i>Physalis virginiana</i>		Greater Hume Shire Council	The growth and spread of the plant must be controlled according to the measures specified in a management plan published by the local control authority	4
Perennial ground cherry	<i>Physalis virginiana</i>		Gundagai Shire Council	The growth and spread of the plant must be controlled according to the measures specified in a management plan published by the local control authority	4
Perennial ground cherry	<i>Physalis virginiana</i>		Jerilderie Shire Council	The growth and spread of the plant must be controlled according to the measures specified in a management plan published by the local control authority	4
Perennial ground cherry	<i>Physalis virginiana</i>		June Shire Council	The growth and spread of the plant must be controlled according to the measures specified in a management plan published by the local control authority	4
Perennial ground cherry	<i>Physalis virginiana</i>		Leeton Shire Council	The growth and spread of the plant must be controlled according to the measures specified in a management plan published by the local control authority	4
Perennial ground cherry	<i>Physalis virginiana</i>		Lockhart Shire Council	The growth and spread of the plant must be controlled according to the measures specified in a management plan published by the local control authority	4
Perennial ground cherry	<i>Physalis virginiana</i>		Murrumbidgee Shire Council	The growth and spread of the plant must be controlled according to the measures specified in a management plan published by the local control authority	4
Perennial ground cherry	<i>Physalis virginiana</i>		Narrandera Shire Council	The growth and spread of the plant must be controlled according to the measures specified in a management plan published by the local control authority	4

cherry					controlled according to the measures specified in a management plan published by the local control authority	
Perennial ground cherry	<i>Physalis virginiana</i>			Temora Shire Council	The growth and spread of the plant must be controlled according to the measures specified in a management plan published by the local control authority	4
Perennial ground cherry	<i>Physalis virginiana</i>			Tumbarumba Shire Council	The growth and spread of the plant must be controlled according to the measures specified in a management plan published by the local control authority	4
Perennial ground cherry	<i>Physalis virginiana</i>			Tumut Shire Council	The growth and spread of the plant must be controlled according to the measures specified in a management plan published by the local control authority	4
Perennial ground cherry	<i>Physalis virginiana</i>			Urana Shire Council	The growth and spread of the plant must be controlled according to the measures specified in a management plan published by the local control authority	4
Perennial ground cherry	<i>Physalis virginiana</i>			Wagga Wagga City Council	The growth and spread of the plant must be controlled according to the measures specified in a management plan published by the local control authority	4
Perennial ground cherry	<i>Physalis virginiana</i>			The Council of the Shire of Wakool	The growth and spread of the plant must be controlled according to the measures specified in a management plan published by the local control authority	4
Perennial ground cherry	<i>Physalis virginiana</i>			Wentworth Shire Council	The growth and spread of the plant must be controlled according to the measures specified in a management plan published by the local control authority	4
Perennial ragweed	<i>Ambrosia psilostachya</i>			Bega Valley Shire Council	The growth and spread of the plant must be controlled according to the measures specified in a management plan published by the local control authority	4
Perennial ragweed	<i>Ambrosia psilostachya</i>			Gunnedah Shire Council	The growth and spread of the plant must be controlled according to the measures specified in a management plan published by the local control authority	4
Perennial ragweed	<i>Ambrosia psilostachya</i>			Liverpool Plains Shire Council	The growth and spread of the plant must be controlled according to the measures specified in a management plan published by the local control authority	4
Perennial ragweed	<i>Ambrosia psilostachya</i>			Mid-Western Regional Council	The growth and spread of the plant must be controlled according to the measures specified in a management plan published by the local control authority	4

Perennial ragweed	<i>Ambrosia psilostachya</i>		Narrabri Shire Council	The growth and spread of the plant must be controlled according to the measures specified in a management plan published by the local control authority	4
Perennial ragweed	<i>Ambrosia psilostachya</i>		Tamworth Regional Council	The growth and spread of the plant must be controlled according to the measures specified in a management plan published by the local control authority	4
Perennial thistle/Canada thistle	<i>Cirsium arvense</i>		Cooma-Monaro Council	The growth and spread of the plant must be controlled according to the measures specified in a management plan published by the local control authority	4
Perennial thistle/Canada thistle	<i>Cirsium arvense</i>		Snowy River Shire Council	The growth and spread of the plant must be controlled according to the measures specified in a management plan published by the local control authority	4
Prairie ground cherry	<i>Physalis viscosa</i>		Albury City Council	The growth and spread of the plant must be controlled according to the measures specified in a management plan published by the local control authority	4
Prairie ground cherry	<i>Physalis viscosa</i>		Balranald Shire Council	The growth and spread of the plant must be controlled according to the measures specified in a management plan published by the local control authority	4
Prairie ground cherry	<i>Physalis viscosa</i>		Bland Shire Council	The growth and spread of the plant must be controlled according to the measures specified in a management plan published by the local control authority	4
Prairie ground cherry	<i>Physalis viscosa</i>		Central Murray County Council	The growth and spread of the plant must be controlled according to the measures specified in a management plan published by the local control authority	4
Prairie ground cherry	<i>Physalis viscosa</i>		Coolamon Shire Council	The growth and spread of the plant must be controlled according to the measures specified in a management plan published by the local control authority	4
Prairie ground cherry	<i>Physalis viscosa</i>		Carrathool Shire Council	The growth and spread of the plant must be controlled according to the measures specified in a management plan published by the local control authority	4
Prairie ground cherry	<i>Physalis viscosa</i>		Cootamundra Shire Council	The growth and spread of the plant must be controlled according to the measures specified in a management plan published by the local control authority	4
Prairie ground cherry	<i>Physalis viscosa</i>		Corowa Shire Council	The growth and spread of the plant must be controlled according to the measures specified in a management plan published by the local control authority	4

Prairie ground cherry	<i>Physalis viscosa</i>		Greater Hume Shire Council	authority The growth and spread of the plant must be controlled according to the measures specified in a management plan published by the local control authority	4
Prairie ground cherry	<i>Physalis viscosa</i>		Gundagai Shire Council	authority The growth and spread of the plant must be controlled according to the measures specified in a management plan published by the local control authority	4
Prairie ground cherry	<i>Physalis viscosa</i>		Jerilderie Shire Council	authority The growth and spread of the plant must be controlled according to the measures specified in a management plan published by the local control authority	4
Prairie ground cherry	<i>Physalis viscosa</i>		Junee Shire Council	authority The growth and spread of the plant must be controlled according to the measures specified in a management plan published by the local control authority	4
Prairie ground cherry	<i>Physalis viscosa</i>		Leeton Shire Council	authority The growth and spread of the plant must be controlled according to the measures specified in a management plan published by the local control authority	4
Prairie ground cherry	<i>Physalis viscosa</i>		Lockhart Shire Council	authority The growth and spread of the plant must be controlled according to the measures specified in a management plan published by the local control authority	4
Prairie ground cherry	<i>Physalis viscosa</i>		Mid-Western Regional Council	authority The growth and spread of the plant must be controlled according to the measures specified in a management plan published by the local control authority	4
Prairie ground cherry	<i>Physalis viscosa</i>		Murrumbidgee Shire Council	authority The growth and spread of the plant must be controlled according to the measures specified in a management plan published by the local control authority	4
Prairie ground cherry	<i>Physalis viscosa</i>		Narrandera Shire Council	authority The growth and spread of the plant must be controlled according to the measures specified in a management plan published by the local control authority	4
Prairie ground cherry	<i>Physalis viscosa</i>		Temora Shire Council	authority The growth and spread of the plant must be controlled according to the measures specified in a management plan published by the local control authority	4
Prairie ground cherry	<i>Physalis viscosa</i>		Tumbarumba Shire Council	authority The growth and spread of the plant must be controlled according to the measures specified in a management plan published by the local control authority	4
Prairie ground	<i>Physalis viscosa</i>		Tumut Shire Council	authority The growth and spread of the plant must be controlled according to the measures specified in a management plan published by the local control authority	4

cherry					controlled according to the measures specified in a management plan published by the local control authority	
Prairie ground cherry	<i>Physalis viscosa</i>		Urana Shire Council		The growth and spread of the plant must be controlled according to the measures specified in a management plan published by the local control authority	4
Prairie ground cherry	<i>Physalis viscosa</i>		Wagga Wagga City Council		The growth and spread of the plant must be controlled according to the measures specified in a management plan published by the local control authority	4
Prairie ground cherry	<i>Physalis viscosa</i>		The Council of the Shire of Wakool		The growth and spread of the plant must be controlled according to the measures specified in a management plan published by the local control authority	4
Prairie ground cherry	<i>Physalis viscosa</i>		Wellington Council		The growth and spread of the plant must be controlled according to the measures specified in a management plan published by the local control authority	4
Prairie ground cherry	<i>Physalis viscosa</i>		Wentworth Shire Council		The growth and spread of the plant must be controlled according to the measures specified in a management plan published by the local control authority	4
Prickly pear	<i>Cylindropuntia</i> species		Whole of NSW		The growth and spread of the plant must be controlled according to the measures specified in a management plan published by the local control authority and the plant may not be sold, propagated or knowingly distributed	4
Prickly pear	<i>Opuntia</i> species except <i>O. ficus-indica</i>		Whole of NSW		The growth and spread of the plant must be controlled according to the measures specified in a management plan published by the local control authority and the plant may not be sold, propagated or knowingly distributed	4
Privet (Broad leaf)	<i>Ligustrum lucidum</i>		The Council of the Municipality of Ashfield		The growth and spread of the plant must be controlled according to the measures specified in a management plan published by the local control authority and the plant may not be sold, propagated or knowingly distributed	4
Privet (Broad leaf)	<i>Ligustrum lucidum</i>		Auburn Council		The growth and spread of the plant must be controlled according to the measures specified in a management plan published by the local control authority and the plant may not be sold, propagated or knowingly distributed	4
Privet (Broad leaf)	<i>Ligustrum lucidum</i>		Blue Mountains City Council		The growth and spread of the plant must be controlled according to the measures specified in a management plan published by the local control authority and the plant may not be sold, propagated	4

Privet (Broad leaf)	<i>Ligustrum lucidum</i>		Camden Council	or knowingly distributed The growth and spread of the plant must be controlled according to the measures specified in a management plan published by the local control authority and the plant may not be sold, propagated or knowingly distributed	4
Privet (Broad leaf)	<i>Ligustrum lucidum</i>		Campbelltown City Council	The growth and spread of the plant must be controlled according to the measures specified in a management plan published by the local control authority and the plant may not be sold, propagated or knowingly distributed	4
Privet (Broad leaf)	<i>Ligustrum lucidum</i>		Canterbury City Council	The growth and spread of the plant must be controlled according to the measures specified in a management plan published by the local control authority and the plant may not be sold, propagated or knowingly distributed	4
Privet (Broad leaf)	<i>Ligustrum lucidum</i>		Clarence Valley Council	The growth and spread of the plant must be controlled according to the measures specified in a management plan published by the local control authority and the plant may not be sold, propagated or knowingly distributed	4
Privet (Broad leaf)	<i>Ligustrum lucidum</i>		Coffs Harbour City Council	The growth and spread of the plant must be controlled according to the measures specified in a management plan published by the local control authority and the plant may not be sold, propagated or knowingly distributed	4
Privet (Broad leaf)	<i>Ligustrum lucidum</i>		Fairfield City Council	The growth and spread of the plant must be controlled according to the measures specified in a management plan published by the local control authority and the plant may not be sold, propagated or knowingly distributed	4
Privet (Broad leaf)	<i>Ligustrum lucidum</i>		Hawkesbury River County Council	The growth and spread of the plant must be controlled according to the measures specified in a management plan published by the local control authority and the plant may not be sold, propagated or knowingly distributed	4
Privet (Broad leaf)	<i>Ligustrum lucidum</i>		Holroyd City Council	The growth and spread of the plant must be controlled according to the measures specified in a management plan published by the local control authority and the plant may not be sold, propagated or knowingly distributed	4
Privet (Broad leaf)	<i>Ligustrum lucidum</i>		The Council of the Shire of Hornsby	The growth and spread of the plant must be controlled according to the measures specified in a management plan published by the local control authority and the plant may not be sold, propagated or knowingly distributed	4

Privet (Broad leaf)	<i>Ligustrum lucidum</i>		The Council of the Municipality of Hunters Hill	The growth and spread of the plant must be controlled according to the measures specified in a management plan published by the local control authority and the plant may not be sold, propagated or knowingly distributed	4
Privet (Broad leaf)	<i>Ligustrum lucidum</i>		Hurstville City Council	The growth and spread of the plant must be controlled according to the measures specified in a management plan published by the local control authority and the plant may not be sold, propagated or knowingly distributed	4
Privet (Broad leaf)	<i>Ligustrum lucidum</i>		Kogarah Municipal Council	The growth and spread of the plant must be controlled according to the measures specified in a management plan published by the local control authority and the plant may not be sold, propagated or knowingly distributed	4
Privet (Broad leaf)	<i>Ligustrum lucidum</i>		Ku-ring-gai Council	The growth and spread of the plant must be controlled according to the measures specified in a management plan published by the local control authority and the plant may not be sold, propagated or knowingly distributed	4
Privet (Broad leaf)	<i>Ligustrum lucidum</i>		Lane Cove Municipal Council	The growth and spread of the plant must be controlled according to the measures specified in a management plan published by the local control authority and the plant may not be sold, propagated or knowingly distributed	4
Privet (Broad leaf)	<i>Ligustrum lucidum</i>		Leichhardt Municipal Council	The growth and spread of the plant must be controlled according to the measures specified in a management plan published by the local control authority and the plant may not be sold, propagated or knowingly distributed	4
Privet (Broad leaf)	<i>Ligustrum lucidum</i>		Lockhart Shire Council	The growth and spread of the plant must be controlled according to the measures specified in a management plan published by the local control authority and the plant may not be sold, propagated or knowingly distributed	4
Privet (Broad leaf)	<i>Ligustrum lucidum</i>		Manly Council	The growth and spread of the plant must be controlled according to the measures specified in a management plan published by the local control authority and the plant may not be sold, propagated or knowingly distributed	4
Privet (Broad leaf)	<i>Ligustrum lucidum</i>		Mosman Municipal Council	The growth and spread of the plant must be controlled according to the measures specified in a management plan published by the local control authority and the plant may not be sold, propagated or knowingly distributed	4
Privet (Broad leaf)	<i>Ligustrum lucidum</i>		Nambucca Shire Council	The growth and spread of the plant must be controlled according to the measures specified in a management plan published by the local control authority and the plant may not be sold, propagated or knowingly distributed	4

Privet (Broad leaf)	<i>Ligustrum lucidum</i>		New England Tablelands County Council	management plan published by the local control authority and the plant may not be sold, propagated or knowingly distributed The growth and spread of the plant must be controlled according to the measures specified in a management plan published by the local control authority and the plant may not be sold, propagated or knowingly distributed	4
Privet (Broad leaf)	<i>Ligustrum lucidum</i>		Newcastle City Council	The growth and spread of the plant must be controlled according to the measures specified in a management plan published by the local control authority and the plant may not be sold, propagated or knowingly distributed	4
Privet (Broad leaf)	<i>Ligustrum lucidum</i>		North Sydney Council	The growth and spread of the plant must be controlled according to the measures specified in a management plan published by the local control authority and the plant may not be sold, propagated or knowingly distributed	4
Privet (Broad leaf)	<i>Ligustrum lucidum</i>		Orange City Council	The growth and spread of the plant must be controlled according to the measures specified in a management plan published by the local control authority and the plant may not be sold, propagated or knowingly distributed	4
Privet (Broad leaf)	<i>Ligustrum lucidum</i>		Parramatta City Council	The growth and spread of the plant must be controlled according to the measures specified in a management plan published by the local control authority and the plant may not be sold, propagated or knowingly distributed	4
Privet (Broad leaf)	<i>Ligustrum lucidum</i>		Pitwater Council	The growth and spread of the plant must be controlled according to the measures specified in a management plan published by the local control authority and the plant may not be sold, propagated or knowingly distributed	4
Privet (Broad leaf)	<i>Ligustrum lucidum</i>		Randwick City Council	The growth and spread of the plant must be controlled according to the measures specified in a management plan published by the local control authority and the plant may not be sold, propagated or knowingly distributed	4
Privet (Broad leaf)	<i>Ligustrum lucidum</i>		Rockdale City Council	The growth and spread of the plant must be controlled according to the measures specified in a management plan published by the local control authority and the plant may not be sold, propagated or knowingly distributed	4
Privet (Broad leaf)	<i>Ligustrum lucidum</i>		Ryde City Council	The growth and spread of the plant must be controlled according to the measures specified in a management plan published by the local control authority and the plant may not be sold, propagated or knowingly distributed	4

Privet (Broad leaf)	<i>Ligustrum lucidum</i>		Shoalhaven City Council	or knowingly distributed The growth and spread of the plant must be controlled according to the measures specified in a management plan published by the local control authority and the plant may not be sold, propagated or knowingly distributed	4
Privet (Broad leaf)	<i>Ligustrum lucidum</i>		Strathfield Municipal Council	The growth and spread of the plant must be controlled according to the measures specified in a management plan published by the local control authority and the plant may not be sold, propagated or knowingly distributed	4
Privet (Broad leaf)	<i>Ligustrum lucidum</i>		Council of the City of Sydney	The growth and spread of the plant must be controlled according to the measures specified in a management plan published by the local control authority and the plant may not be sold, propagated or knowingly distributed	4
Privet (Broad leaf)	<i>Ligustrum lucidum</i>		Tenterfield Shire Council	The growth and spread of the plant must be controlled according to the measures specified in a management plan published by the local control authority and the plant may not be sold, propagated or knowingly distributed	4
Privet (Broad leaf)	<i>Ligustrum lucidum</i>		Upper Macquarie County Council	The growth and spread of the plant must be controlled according to the measures specified in a management plan published by the local control authority and the plant may not be sold, propagated or knowingly distributed	4
Privet (Broad leaf)	<i>Ligustrum lucidum</i>		Warringah Council	The growth and spread of the plant must be controlled according to the measures specified in a management plan published by the local control authority and the plant may not be sold, propagated or knowingly distributed	4
Privet (Broad leaf)	<i>Ligustrum lucidum</i>		Willoughby City Council	The growth and spread of the plant must be controlled according to the measures specified in a management plan published by the local control authority and the plant may not be sold, propagated or knowingly distributed	4
Privet (Narrow-leaf/Chinese)	<i>Ligustrum sinense</i>		The Council of the Municipality of Ashfield	The growth and spread of the plant must be controlled according to the measures specified in a management plan published by the local control authority and the plant may not be sold, propagated or knowingly distributed	4
Privet (Narrow-leaf/Chinese)	<i>Ligustrum sinense</i>		Auburn Council	The growth and spread of the plant must be controlled according to the measures specified in a management plan published by the local control authority and the plant may not be sold, propagated or knowingly distributed	4

Privet (Narrow-leaf/Chinese)	<i>Ligustrum sinense</i>		Blue Mountains City Council	The growth and spread of the plant must be controlled according to the measures specified in a management plan published by the local control authority and the plant may not be sold, propagated or knowingly distributed	4
Privet (Narrow-leaf/Chinese)	<i>Ligustrum sinense</i>		Camden Council	The growth and spread of the plant must be controlled according to the measures specified in a management plan published by the local control authority and the plant may not be sold, propagated or knowingly distributed	4
Privet (Narrow-leaf/Chinese)	<i>Ligustrum sinense</i>		Campbelltown City Council	The growth and spread of the plant must be controlled according to the measures specified in a management plan published by the local control authority and the plant may not be sold, propagated or knowingly distributed	4
Privet (Narrow-leaf/Chinese)	<i>Ligustrum sinense</i>		Canterbury City Council	The growth and spread of the plant must be controlled according to the measures specified in a management plan published by the local control authority and the plant may not be sold, propagated or knowingly distributed	4
Privet (Narrow-leaf/Chinese)	<i>Ligustrum sinense</i>		Clarence Valley Council	The growth and spread of the plant must be controlled according to the measures specified in a management plan published by the local control authority and the plant may not be sold, propagated or knowingly distributed	4
Privet (Narrow-leaf/Chinese)	<i>Ligustrum sinense</i>		Coffs Harbour City Council	The growth and spread of the plant must be controlled according to the measures specified in a management plan published by the local control authority and the plant may not be sold, propagated or knowingly distributed	4
Privet (Narrow-leaf/Chinese)	<i>Ligustrum sinense</i>		Fairfield City Council	The growth and spread of the plant must be controlled according to the measures specified in a management plan published by the local control authority and the plant may not be sold, propagated or knowingly distributed	4
Privet (Narrow-leaf/Chinese)	<i>Ligustrum sinense</i>		Hawkesbury River County Council	The growth and spread of the plant must be controlled according to the measures specified in a management plan published by the local control authority and the plant may not be sold, propagated or knowingly distributed	4
Privet (Narrow-leaf/Chinese)	<i>Ligustrum sinense</i>		Holroyd City Council	The growth and spread of the plant must be controlled according to the measures specified in a management plan published by the local control authority and the plant may not be sold, propagated or knowingly distributed	4
Privet (Narrow-leaf/Chinese)	<i>Ligustrum sinense</i>		The Council of the Shire of Hornsby	The growth and spread of the plant must be controlled according to the measures specified in a	4

Privet (Narrow-leaf/Chinese)	<i>Ligustrum sinense</i>		The Council of the Municipality of Hunters Hill	management plan published by the local control authority and the plant may not be sold, propagated or knowingly distributed The growth and spread of the plant must be controlled according to the measures specified in a management plan published by the local control authority and the plant may not be sold, propagated or knowingly distributed	4
Privet (Narrow-leaf/Chinese)	<i>Ligustrum sinense</i>		Hurstville City Council	The growth and spread of the plant must be controlled according to the measures specified in a management plan published by the local control authority and the plant may not be sold, propagated or knowingly distributed	4
Privet (Narrow-leaf/Chinese)	<i>Ligustrum sinense</i>		Kogarah Municipal Council	The growth and spread of the plant must be controlled according to the measures specified in a management plan published by the local control authority and the plant may not be sold, propagated or knowingly distributed	4
Privet (Narrow-leaf/Chinese)	<i>Ligustrum sinense</i>		Ku-ring-gai Council	The growth and spread of the plant must be controlled according to the measures specified in a management plan published by the local control authority and the plant may not be sold, propagated or knowingly distributed	4
Privet (Narrow-leaf/Chinese)	<i>Ligustrum sinense</i>		Lane Cove Municipal Council	The growth and spread of the plant must be controlled according to the measures specified in a management plan published by the local control authority and the plant may not be sold, propagated or knowingly distributed	4
Privet (Narrow-leaf/Chinese)	<i>Ligustrum sinense</i>		Leichhardt Municipal Council	The growth and spread of the plant must be controlled according to the measures specified in a management plan published by the local control authority and the plant may not be sold, propagated or knowingly distributed	4
Privet (Narrow-leaf/Chinese)	<i>Ligustrum sinense</i>		Lockhart Shire Council	The growth and spread of the plant must be controlled according to the measures specified in a management plan published by the local control authority and the plant may not be sold, propagated or knowingly distributed	4
Privet (Narrow-leaf/Chinese)	<i>Ligustrum sinense</i>		Manly Council	The growth and spread of the plant must be controlled according to the measures specified in a management plan published by the local control authority and the plant may not be sold, propagated or knowingly distributed	4
Privet (Narrow-leaf/Chinese)	<i>Ligustrum sinense</i>		Mosman Municipal Council	The growth and spread of the plant must be controlled according to the measures specified in a management plan published by the local control authority and the plant may not be sold, propagated or knowingly distributed	4

Privet (Narrow-leaf/Chinese)	<i>Ligustrum sinense</i>		Nambucca Shire Council	or knowingly distributed The growth and spread of the plant must be controlled according to the measures specified in a management plan published by the local control authority and the plant may not be sold, propagated or knowingly distributed	4
Privet (Narrow-leaf/Chinese)	<i>Ligustrum sinense</i>		New England Tablelands County Council	The growth and spread of the plant must be controlled according to the measures specified in a management plan published by the local control authority and the plant may not be sold, propagated or knowingly distributed	4
Privet (Narrow-leaf/Chinese)	<i>Ligustrum sinense</i>		Newcastle City Council	The growth and spread of the plant must be controlled according to the measures specified in a management plan published by the local control authority and the plant may not be sold, propagated or knowingly distributed	4
Privet (Narrow-leaf/Chinese)	<i>Ligustrum sinense</i>		North Sydney Council	The growth and spread of the plant must be controlled according to the measures specified in a management plan published by the local control authority and the plant may not be sold, propagated or knowingly distributed	4
Privet (Narrow-leaf/Chinese)	<i>Ligustrum sinense</i>		Orange City Council	The growth and spread of the plant must be controlled according to the measures specified in a management plan published by the local control authority and the plant may not be sold, propagated or knowingly distributed	4
Privet (Narrow-leaf/Chinese)	<i>Ligustrum sinense</i>		Parramatta City Council	The growth and spread of the plant must be controlled according to the measures specified in a management plan published by the local control authority and the plant may not be sold, propagated or knowingly distributed	4
Privet (Narrow-leaf/Chinese)	<i>Ligustrum sinense</i>		Pittwater Council	The growth and spread of the plant must be controlled according to the measures specified in a management plan published by the local control authority and the plant may not be sold, propagated or knowingly distributed	4
Privet (Narrow-leaf/Chinese)	<i>Ligustrum sinense</i>		Randwick City Council	The growth and spread of the plant must be controlled according to the measures specified in a management plan published by the local control authority and the plant may not be sold, propagated or knowingly distributed	4
Privet (Narrow-leaf/Chinese)	<i>Ligustrum sinense</i>		Rockdale City Council	The growth and spread of the plant must be controlled according to the measures specified in a management plan published by the local control authority and the plant may not be sold, propagated or knowingly distributed	4

Privet (Narrow-leaf/Chinese)	<i>Ligustrum sinense</i>		Ryde City Council	The growth and spread of the plant must be controlled according to the measures specified in a management plan published by the local control authority and the plant may not be sold, propagated or knowingly distributed	4
Privet (Narrow-leaf/Chinese)	<i>Ligustrum sinense</i>		Shoalhaven City Council	The growth and spread of the plant must be controlled according to the measures specified in a management plan published by the local control authority and the plant may not be sold, propagated or knowingly distributed	4
Privet (Narrow-leaf/Chinese)	<i>Ligustrum sinense</i>		Strathfield Municipal Council	The growth and spread of the plant must be controlled according to the measures specified in a management plan published by the local control authority and the plant may not be sold, propagated or knowingly distributed	4
Privet (Narrow-leaf/Chinese)	<i>Ligustrum sinense</i>		Council of the City of Sydney	The growth and spread of the plant must be controlled according to the measures specified in a management plan published by the local control authority and the plant may not be sold, propagated or knowingly distributed	4
Privet (Narrow-leaf/Chinese)	<i>Ligustrum sinense</i>		Tenterfield Shire Council	The growth and spread of the plant must be controlled according to the measures specified in a management plan published by the local control authority and the plant may not be sold, propagated or knowingly distributed	4
Privet (Narrow-leaf/Chinese)	<i>Ligustrum sinense</i>		Upper Macquarie County Council	The growth and spread of the plant must be controlled according to the measures specified in a management plan published by the local control authority and the plant may not be sold, propagated or knowingly distributed	4
Privet (Narrow-leaf/Chinese)	<i>Ligustrum sinense</i>		Warringham Council	The growth and spread of the plant must be controlled according to the measures specified in a management plan published by the local control authority and the plant may not be sold, propagated or knowingly distributed	4
Privet (Narrow-leaf/Chinese)	<i>Ligustrum sinense</i>		Willoughby City Council	The growth and spread of the plant must be controlled according to the measures specified in a management plan published by the local control authority and the plant may not be sold, propagated or knowingly distributed	4
Ragwort	<i>Senecio jacobaea</i>		Gundagai Shire Council	The growth and spread of the plant must be controlled according to the measures specified in a management plan published by the local control authority	4
Ragwort	<i>Senecio jacobaea</i>		Tumbarumba Shire Council	The growth and spread of the plant must be controlled according to the measures specified in a management plan published by the local control authority	4

Ragwort	<i>Senecio jacobaea</i>		Tumut Shire Council	authority The growth and spread of the plant must be controlled according to the measures specified in a management plan published by the local control authority	4
Rhizomatous bamboo	<i>Phyllostachys spp.</i>		Blue Mountains City Council	The growth and spread of the plant must be controlled according to the measures specified in a management plan published by the local control authority and the plant may not be sold, propagated or knowingly distributed	4
Rhizomatous bamboo	<i>Phyllostachys spp.</i>		The Council of the Shire of Hornsby	The growth and spread of the plant must be controlled according to the measures specified in a management plan published by the local control authority and the plant may not be sold, propagated or knowingly distributed	4
Rhizomatous bamboo	<i>Phyllostachys spp.</i>		The Council of the Municipality of Hunters Hill	The growth and spread of the plant must be controlled according to the measures specified in a management plan published by the local control authority and the plant may not be sold, propagated or knowingly distributed	4
Rhizomatous bamboo	<i>Phyllostachys spp.</i>		Ku-ring-gai Council	The growth and spread of the plant must be controlled according to the measures specified in a management plan published by the local control authority and the plant may not be sold, propagated or knowingly distributed	4
Rhizomatous bamboo	<i>Phyllostachys spp.</i>		Lane Cove Municipal Council	The growth and spread of the plant must be controlled according to the measures specified in a management plan published by the local control authority and the plant may not be sold, propagated or knowingly distributed	4
Rhizomatous bamboo	<i>Phyllostachys spp.</i>		Manly Council	The growth and spread of the plant must be controlled according to the measures specified in a management plan published by the local control authority and the plant may not be sold, propagated or knowingly distributed	4
Rhizomatous bamboo	<i>Phyllostachys spp.</i>		Mosman Municipal Council	The growth and spread of the plant must be controlled according to the measures specified in a management plan published by the local control authority and the plant may not be sold, propagated or knowingly distributed	4
Rhizomatous bamboo	<i>Phyllostachys spp.</i>		Newcastle City Council	The growth and spread of the plant must be controlled according to the measures specified in a management plan published by the local control authority and the plant may not be sold, propagated or knowingly distributed	4
Rhizomatous	<i>Phyllostachys spp.</i>		North Sydney Council	The growth and spread of the plant must be controlled according to the measures specified in a management plan published by the local control authority and the plant may not be sold, propagated or knowingly distributed	4

bamboo					controlled according to the measures specified in a management plan published by the local control authority and the plant may not be sold, propagated or knowingly distributed	
Rhizomatous bamboo	<i>Phyllostachys</i> spp.			Parramatta City Council	The growth and spread of the plant must be controlled according to the measures specified in a management plan published by the local control authority and the plant may not be sold, propagated or knowingly distributed	4
Rhizomatous bamboo	<i>Phyllostachys</i> spp.			Pittwater Council	The growth and spread of the plant must be controlled according to the measures specified in a management plan published by the local control authority and the plant may not be sold, propagated or knowingly distributed	4
Rhizomatous bamboo	<i>Phyllostachys</i> spp.			Ryde City Council	The growth and spread of the plant must be controlled according to the measures specified in a management plan published by the local control authority and the plant may not be sold, propagated or knowingly distributed	4
Rhizomatous bamboo	<i>Phyllostachys</i> spp.			Warringah Council	The growth and spread of the plant must be controlled according to the measures specified in a management plan published by the local control authority and the plant may not be sold, propagated or knowingly distributed	4
Rhizomatous bamboo	<i>Phyllostachys</i> spp.			Willoughby City Council	The growth and spread of the plant must be controlled according to the measures specified in a management plan published by the local control authority and the plant may not be sold, propagated or knowingly distributed	4
Rhus tree	<i>Toxicodendron succedanea</i>			Whole of NSW	The growth and spread of the plant must be controlled according to the measures specified in a management plan published by the local control authority	4
Saffron thistle	<i>Carthamus lanatus</i>			New England Tablelands County Council	The growth and spread of the plant must be controlled according to the measures specified in a management plan published by the local control authority	4
Sagittaria	<i>Sagittaria platyphylla</i>		<i>Sagittaria graminea</i>	Albury City Council	The growth and spread of the plant must be controlled according to the measures specified in a management plan published by the local control authority	4
Sagittaria	<i>Sagittaria platyphylla</i>		<i>Sagittaria graminea</i>	Balranald Shire Council	The growth and spread of the plant must be controlled according to the measures specified in a management plan published by the local control authority	4
Sagittaria	<i>Sagittaria platyphylla</i>		<i>Sagittaria graminea</i>	Carraooth Shire Council	The growth and spread of the plant must be controlled according to the measures specified in a management plan published by the local control authority	4

Sagittaria	<i>Sagittaria platyphylla</i>	<i>Sagittaria graminea</i>	Central Murray County Council	management plan published by the local control authority The growth and spread of the plant must be controlled according to the measures specified in a management plan published by the local control authority	4
Sagittaria	<i>Sagittaria platyphylla</i>	<i>Sagittaria graminea</i>	Corowa Shire Council	The growth and spread of the plant must be controlled according to the measures specified in a management plan published by the local control authority	4
Sagittaria	<i>Sagittaria platyphylla</i>	<i>Sagittaria graminea</i>	Greater Hume Shire Council	The growth and spread of the plant must be controlled according to the measures specified in a management plan published by the local control authority	4
Sagittaria	<i>Sagittaria platyphylla</i>	<i>Sagittaria graminea</i>	Griffith City Council	The growth and spread of the plant must be controlled according to the measures specified in a management plan published by the local control authority	4
Sagittaria	<i>Sagittaria platyphylla</i>	<i>Sagittaria graminea</i>	Gwydir Shire Council	The growth and spread of the plant must be controlled according to the measures specified in a management plan published by the local control authority	4
Sagittaria	<i>Sagittaria platyphylla</i>	<i>Sagittaria graminea</i>	Hay Shire Council	The growth and spread of the plant must be controlled according to the measures specified in a management plan published by the local control authority	4
Sagittaria	<i>Sagittaria platyphylla</i>	<i>Sagittaria graminea</i>	Jerilderie Shire Council	The growth and spread of the plant must be controlled according to the measures specified in a management plan published by the local control authority	4
Sagittaria	<i>Sagittaria platyphylla</i>	<i>Sagittaria graminea</i>	Leeton Shire Council	The growth and spread of the plant must be controlled according to the measures specified in a management plan published by the local control authority	4
Sagittaria	<i>Sagittaria platyphylla</i>	<i>Sagittaria graminea</i>	Murrumbidgee Shire Council	The growth and spread of the plant must be controlled according to the measures specified in a management plan published by the local control authority	4
Sagittaria	<i>Sagittaria platyphylla</i>	<i>Sagittaria graminea</i>	The Council of the Shire of Wakool	The growth and spread of the plant must be controlled according to the measures specified in a management plan published by the local control authority	4
Sagittaria	<i>Sagittaria platyphylla</i>	<i>Sagittaria graminea</i>	Wentworth Shire Council	The growth and spread of the plant must be controlled according to the measures specified in a management plan published by the local control authority	4

Scotch broom/English broom	<i>Cytisus scoparius</i>		Bega Valley Shire Council	The growth and spread of the plant must be controlled according to the measures specified in a management plan published by the local control authority	4
Scotch broom/English broom	<i>Cytisus scoparius</i>		Bellingen Shire Council	The growth and spread of the plant must be controlled according to the measures specified in a management plan published by the local control authority	4
Scotch broom/English broom	<i>Cytisus scoparius</i>		Blue Mountains City Council	The growth and spread of the plant must be controlled according to the measures specified in a management plan published by the local control authority	4
Scotch broom/English broom	<i>Cytisus scoparius</i>		Bombala Council	The growth and spread of the plant must be controlled according to the measures specified in a management plan published by the local control authority	4
Scotch broom/English broom	<i>Cytisus scoparius</i>		Cabonne Shire Council	The growth and spread of the plant must be controlled according to the measures specified in a management plan published by the local control authority	4
Scotch broom/English broom	<i>Cytisus scoparius</i>		Cooma-Monaro Council	The growth and spread of the plant must be controlled according to the measures specified in a management plan published by the local control authority	4
Scotch broom/English broom	<i>Cytisus scoparius</i>		Cowra Shire Council	The growth and spread of the plant must be controlled according to the measures specified in a management plan published by the local control authority	4
Scotch broom/English broom	<i>Cytisus scoparius</i>		Dungog Shire Council	The growth and spread of the plant must be controlled according to the measures specified in a management plan published by the local control authority	4
Scotch broom/English broom	<i>Cytisus scoparius</i>		Eurobodalla Shire Council	The growth and spread of the plant must be controlled according to the measures specified in a management plan published by the local control authority	4
Scotch broom/English broom	<i>Cytisus scoparius</i>		Far North Coast County Council	The growth and spread of the plant must be controlled according to the measures specified in a management plan published by the local control authority	4
Scotch broom/English broom	<i>Cytisus scoparius</i>		Glen Innes Severn Shire Council	The growth and spread of the plant must be controlled according to the measures specified in a management plan published by the local control authority	4
Scotch broom/English broom	<i>Cytisus scoparius</i>		Gloucester Shire Council	The growth and spread of the plant must be controlled according to the measures specified in a management plan published by the local control authority	4

Scotch broom/English broom	<i>Cytisus scoparius</i>		Goulburn Mulwaree Council	authority The growth and spread of the plant must be controlled according to the measures specified in a management plan published by the local control authority	4
Scotch broom/English broom	<i>Cytisus scoparius</i>		Greater Hume Shire Council	authority The growth and spread of the plant must be controlled according to the measures specified in a management plan published by the local control authority	4
Scotch broom/English broom	<i>Cytisus scoparius</i>		The Council of the Shire of Hornsby	authority The growth and spread of the plant must be controlled according to the measures specified in a management plan published by the local control authority	4
Scotch broom/English broom	<i>Cytisus scoparius</i>		The Council of the Municipality of Hunters Hill	authority The growth and spread of the plant must be controlled according to the measures specified in a management plan published by the local control authority	4
Scotch broom/English broom	<i>Cytisus scoparius</i>		The Council of the Municipality of Kiama	authority The growth and spread of the plant must be controlled according to the measures specified in a management plan published by the local control authority	4
Scotch broom/English broom	<i>Cytisus scoparius</i>		Ku-ring-gai Council	authority The growth and spread of the plant must be controlled according to the measures specified in a management plan published by the local control authority	4
Scotch broom/English broom	<i>Cytisus scoparius</i>		Lane Cove Municipal Council	authority The growth and spread of the plant must be controlled according to the measures specified in a management plan published by the local control authority	4
Scotch broom/English broom	<i>Cytisus scoparius</i>		Liverpool Plains Shire Council	authority The growth and spread of the plant must be controlled according to the measures specified in a management plan published by the local control authority	4
Scotch broom/English broom	<i>Cytisus scoparius</i>		Mid-Western Regional Council	authority The growth and spread of the plant must be controlled according to the measures specified in a management plan published by the local control authority	4
Scotch broom/English broom	<i>Cytisus scoparius</i>		New England Tablelands County Council	authority The growth and spread of the plant must be controlled according to the measures specified in a management plan published by the local control authority	4
Scotch broom/English broom	<i>Cytisus scoparius</i>		North Sydney Council	authority The growth and spread of the plant must be controlled according to the measures specified in a management plan published by the local control authority	4
Scotch	<i>Cytisus scoparius</i>		Orange City Council	authority The growth and spread of the plant must be controlled according to the measures specified in a management plan published by the local control authority	4

broom/English broom					controlled according to the measures specified in a management plan published by the local control authority	
Scotch broom/English broom	<i>Cytisus scoparius</i>			Palerang Council	The growth and spread of the plant must be controlled according to the measures specified in a management plan published by the local control authority	4
Scotch broom/English broom	<i>Cytisus scoparius</i>			Parramatta City Council	The growth and spread of the plant must be controlled according to the measures specified in a management plan published by the local control authority	4
Scotch broom/English broom	<i>Cytisus scoparius</i>			Queanbeyan City Council	The growth and spread of the plant must be controlled according to the measures specified in a management plan published by the local control authority	4
Scotch broom/English broom	<i>Cytisus scoparius</i>			Ryde City Council	The growth and spread of the plant must be controlled according to the measures specified in a management plan published by the local control authority	4
Scotch broom/English broom	<i>Cytisus scoparius</i>			Shellharbour City Council	The growth and spread of the plant must be controlled according to the measures specified in a management plan published by the local control authority	4
Scotch broom/English broom	<i>Cytisus scoparius</i>			Shoalhaven City Council	The growth and spread of the plant must be controlled according to the measures specified in a management plan published by the local control authority	4
Scotch broom/English broom	<i>Cytisus scoparius</i>			Snowy River Shire Council	The growth and spread of the plant must be controlled according to the measures specified in a management plan published by the local control authority	4
Scotch broom/English broom	<i>Cytisus scoparius</i>			Southern Slopes County Council	The growth and spread of the plant must be controlled according to the measures specified in a management plan published by the local control authority	4
Scotch broom/English broom	<i>Cytisus scoparius</i>			Tamworth Regional Council	The growth and spread of the plant must be controlled according to the measures specified in a management plan published by the local control authority	4
Scotch broom/English broom	<i>Cytisus scoparius</i>			Tenterfield Shire Council	The growth and spread of the plant must be controlled according to the measures specified in a management plan published by the local control authority	4
Scotch broom/English broom	<i>Cytisus scoparius</i>			Tumbarumba Shire Council	The growth and spread of the plant must be controlled according to the measures specified in a management plan published by the local control authority	4

Scotch broom/English broom	<i>Cytisus scoparius</i>	Tumut Shire Council	The growth and spread of the plant must be controlled according to the measures specified in a management plan published by the local control authority	4
Scotch broom/English broom	<i>Cytisus scoparius</i>	Upper Hunter County Council	The growth and spread of the plant must be controlled according to the measures specified in a management plan published by the local control authority	4
Scotch broom/English broom	<i>Cytisus scoparius</i>	Upper Lachlan Shire Council	The growth and spread of the plant must be controlled according to the measures specified in a management plan published by the local control authority	4
Scotch broom/English broom	<i>Cytisus scoparius</i>	Upper Macquarie County Council	The growth and spread of the plant must be controlled according to the measures specified in a management plan published by the local control authority	4
Scotch broom/English broom	<i>Cytisus scoparius</i>	Warringham Council	The growth and spread of the plant must be controlled according to the measures specified in a management plan published by the local control authority	4
Scotch broom/English broom	<i>Cytisus scoparius</i>	Weddin Shire Council	The growth and spread of the plant must be controlled according to the measures specified in a management plan published by the local control authority	4
Scotch broom/English broom	<i>Cytisus scoparius</i>	Willoughby City Council	The growth and spread of the plant must be controlled according to the measures specified in a management plan published by the local control authority	4
Scotch broom/English broom	<i>Cytisus scoparius</i>	Wingecarribee Shire Council	The growth and spread of the plant must be controlled according to the measures specified in a management plan published by the local control authority	4
Scotch broom/English broom	<i>Cytisus scoparius</i>	Wollongong City Council	The growth and spread of the plant must be controlled according to the measures specified in a management plan published by the local control authority	4
Scotch thistle, Stemless thistle, Illyrian thistle, Taurian thistle	<i>Onopordum</i> species	Albury City Council	The growth and spread of the plant must be controlled according to the measures specified in a management plan published by the local control authority	4
Stemless thistle, Illyrian thistle, Taurian thistle	<i>Onopordum</i> species	Bland Shire Council	The growth and spread of the plant must be controlled according to the measures specified in a management plan published by the local control authority	4
Scotch thistle, Stemless thistle, Illyrian thistle,	<i>Onopordum</i> species	Bombala Council	The growth and spread of the plant must be controlled according to the measures specified in a management plan published by the local control authority	4

Taurian thistle				authority	
Scotch thistle, Stemless thistle, Illyrian thistle, Taurian thistle	<i>Onopordum</i> species		Cabonne Shire Council	The growth and spread of the plant must be controlled according to the measures specified in a management plan published by the local control authority	4
Scotch thistle, Stemless thistle, Illyrian thistle, Taurian thistle	<i>Onopordum</i> species		Central Murray County Council	The growth and spread of the plant must be controlled according to the measures specified in a management plan published by the local control authority	4
Scotch thistle, Stemless thistle, Illyrian thistle, Taurian thistle	<i>Onopordum</i> species		Coolamon Shire Council	The growth and spread of the plant must be controlled according to the measures specified in a management plan published by the local control authority	4
Scotch thistle, Stemless thistle, Illyrian thistle, Taurian thistle	<i>Onopordum</i> species		Cooma-Monaro Council	The growth and spread of the plant must be controlled according to the measures specified in a management plan published by the local control authority	4
Scotch thistle, Stemless thistle, Illyrian thistle, Taurian thistle	<i>Onopordum</i> species		Cootamundra Shire Council	The growth and spread of the plant must be controlled according to the measures specified in a management plan published by the local control authority	4
Scotch thistle, Stemless thistle, Illyrian thistle, Taurian thistle	<i>Onopordum</i> species		Cowra Shire Council	The growth and spread of the plant must be controlled according to the measures specified in a management plan published by the local control authority	4
Scotch thistle, Stemless thistle, Illyrian thistle, Taurian thistle	<i>Onopordum</i> species		Eurobodalla Shire Council	The growth and spread of the plant must be controlled according to the measures specified in a management plan published by the local control authority	4
Scotch thistle, Stemless thistle, Illyrian thistle, Taurian thistle	<i>Onopordum</i> species		Forbes Shire Council	The growth and spread of the plant must be controlled according to the measures specified in a management plan published by the local control authority	4
Scotch thistle, Stemless thistle, Illyrian thistle, Taurian thistle	<i>Onopordum</i> species		Goulburn Mulwaree Council	The growth and spread of the plant must be controlled according to the measures specified in a management plan published by the local control authority	4
Scotch thistle, Stemless thistle, Illyrian thistle, Taurian thistle	<i>Onopordum</i> species		Greater Hume Shire Council	The growth and spread of the plant must be controlled according to the measures specified in a management plan published by the local control authority	4
Scotch thistle, Stemless thistle, Illyrian thistle, Taurian thistle	<i>Onopordum</i> species		Gundagai Shire Council	The growth and spread of the plant must be controlled according to the measures specified in a management plan published by the local control authority	4

Scotch thistle, Stemless thistle, Illyrian thistle, Taurian thistle	<i>Onopordum</i> species	Junea Shire Council	The growth and spread of the plant must be controlled according to the measures specified in a management plan published by the local control authority	4
Scotch thistle, Stemless thistle, Illyrian thistle, Taurian thistle	<i>Onopordum</i> species	Lachlan Shire Council	The growth and spread of the plant must be controlled according to the measures specified in a management plan published by the local control authority	4
Scotch thistle, Stemless thistle, Illyrian thistle, Taurian thistle	<i>Onopordum</i> species	Liverpool Plains Shire Council	The growth and spread of the plant must be controlled according to the measures specified in a management plan published by the local control authority	4
Scotch thistle, Stemless thistle, Illyrian thistle, Taurian thistle	<i>Onopordum</i> species	Lockhart Shire Council	The growth and spread of the plant must be controlled according to the measures specified in a management plan published by the local control authority	4
Scotch thistle, Stemless thistle, Illyrian thistle, Taurian thistle	<i>Onopordum</i> species	Mid-Western Regional Council	The growth and spread of the plant must be controlled according to the measures specified in a management plan published by the local control authority	4
Scotch thistle, Stemless thistle, Illyrian thistle, Taurian thistle	<i>Onopordum</i> species	Orange City Council	The growth and spread of the plant must be controlled according to the measures specified in a management plan published by the local control authority	4
Scotch thistle, Stemless thistle, Illyrian thistle, Taurian thistle	<i>Onopordum</i> species	Palerang Council	The growth and spread of the plant must be controlled according to the measures specified in a management plan published by the local control authority	4
Scotch thistle, Stemless thistle, Illyrian thistle, Taurian thistle	<i>Onopordum</i> species	Parkes Shire Council	The growth and spread of the plant must be controlled according to the measures specified in a management plan published by the local control authority	4
Scotch thistle, Stemless thistle, Illyrian thistle, Taurian thistle	<i>Onopordum</i> species	Queanbeyan City Council	The growth and spread of the plant must be controlled according to the measures specified in a management plan published by the local control authority	4
Scotch thistle, Stemless thistle, Illyrian thistle, Taurian thistle	<i>Onopordum</i> species	Snowy River Shire Council	The growth and spread of the plant must be controlled according to the measures specified in a management plan published by the local control authority	4
Scotch thistle, Stemless thistle, Illyrian thistle, Taurian thistle	<i>Onopordum</i> species	Southern Slopes County Council	The growth and spread of the plant must be controlled according to the measures specified in a management plan published by the local control authority	4
Scotch thistle, Stemless thistle, Illyrian thistle,	<i>Onopordum</i> species	Tamworth Regional Council	The growth and spread of the plant must be controlled according to the measures specified in a management plan published by the local control authority	4

Taurian thistle				authority	
Scotch thistle, Stemless thistle, Illyrian thistle, Taurian thistle	<i>Onopordum</i> species		Temora Shire Council	The growth and spread of the plant must be controlled according to the measures specified in a management plan published by the local control authority	4
Scotch thistle, Stemless thistle, Illyrian thistle, Taurian thistle	<i>Onopordum</i> species		Tumbarumba Shire Council	The growth and spread of the plant must be controlled according to the measures specified in a management plan published by the local control authority	4
Scotch thistle, Stemless thistle, Illyrian thistle, Taurian thistle	<i>Onopordum</i> species		Tumut Shire Council	The growth and spread of the plant must be controlled according to the measures specified in a management plan published by the local control authority	4
Scotch thistle, Stemless thistle, Illyrian thistle, Taurian thistle	<i>Onopordum</i> species		Upper Lachlan Shire Council	The growth and spread of the plant must be controlled according to the measures specified in a management plan published by the local control authority	4
Scotch thistle, Stemless thistle, Illyrian thistle, Taurian thistle	<i>Onopordum</i> species		Upper Macquarie County Council	The growth and spread of the plant must be controlled according to the measures specified in a management plan published by the local control authority	4
Scotch thistle, Stemless thistle, Illyrian thistle, Taurian thistle	<i>Onopordum</i> species		Wagga Wagga City Council	The growth and spread of the plant must be controlled according to the measures specified in a management plan published by the local control authority	4
Scotch thistle, Stemless thistle, Illyrian thistle, Taurian thistle	<i>Onopordum</i> species		Weddin Shire Council	The growth and spread of the plant must be controlled according to the measures specified in a management plan published by the local control authority	4
Scotch thistle, Stemless thistle, Illyrian thistle, Taurian thistle	<i>Onopordum</i> species		Wingecarribee Shire Council	The growth and spread of the plant must be controlled according to the measures specified in a management plan published by the local control authority	4
Senna	<i>Senna pendula</i>		Manly Council	The growth and spread of the plant must be controlled according to the measures specified in a management plan published by the local control authority	4
Senna	<i>Senna pendula</i>		Ryde City Council	The growth and spread of the plant must be controlled according to the measures specified in a management plan published by the local control authority	4
Senna	<i>Senna pendula</i>		Willoughby City Council	The growth and spread of the plant must be controlled according to the measures specified in a management plan published by the local control authority and the plant may not be sold, propagated	4

Serrated tussock	<i>Nassella trichotoma</i>		Whole of NSW except the local control areas listed in Class 3 for this species	or knowingly distributed The growth and spread of the plant must be controlled according to the measures specified in a management plan published by the local control authority and the plant may not be sold, propagated or knowingly distributed	4
Sifton bush	<i>Cassinia arcuata</i>		Cabonne Shire Council	The growth and spread of the plant must be controlled according to the measures specified in a management plan published by the local control authority	4
Sifton bush	<i>Cassinia arcuata</i>		Goulburn Mulwaree Council	The growth and spread of the plant must be controlled according to the measures specified in a management plan published by the local control authority	4
Sifton bush	<i>Cassinia arcuata</i>		Queanbeyan City Council	The growth and spread of the plant must be controlled according to the measures specified in a management plan published by the local control authority	4
Sifton bush	<i>Cassinia arcuata</i>		Snowy River Shire Council	The growth and spread of the plant must be controlled according to the measures specified in a management plan published by the local control authority	4
Sifton bush	<i>Cassinia arcuata</i>		Southern Slopes County Council	The growth and spread of the plant must be controlled according to the measures specified in a management plan published by the local control authority	4
Sifton bush	<i>Cassinia arcuata</i>		Upper Lachlan Shire Council	The growth and spread of the plant must be controlled according to the measures specified in a management plan published by the local control authority	4
Sifton bush	<i>Cassinia arcuata</i>		Wingecarribee Shire Council	The growth and spread of the plant must be controlled according to the measures specified in a management plan published by the local control authority	4
Silk forage sorghum	<i>Sorghum</i> species hybrid cultivar		Albury City Council	The growth and spread of the plant must be controlled according to the measures specified in a management plan published by the local control authority	4
Silk forage sorghum	<i>Sorghum</i> species hybrid cultivar		Balranald Shire Council	The growth and spread of the plant must be controlled according to the measures specified in a management plan published by the local control authority	4
Silk forage sorghum	<i>Sorghum</i> species hybrid cultivar		Carrathool Shire Council	The growth and spread of the plant must be controlled according to the measures specified in a management plan published by the local control authority	4

Silk forage sorghum	<i>Sorghum</i> species hybrid cultivar		Central Murray County Council	The growth and spread of the plant must be controlled according to the measures specified in a management plan published by the local control authority	4
Silk forage sorghum	<i>Sorghum</i> species hybrid cultivar		Coolamon Shire Council	The growth and spread of the plant must be controlled according to the measures specified in a management plan published by the local control authority	4
Silk forage sorghum	<i>Sorghum</i> species hybrid cultivar		Cootamundra Shire Council	The growth and spread of the plant must be controlled according to the measures specified in a management plan published by the local control authority	4
Silk forage sorghum	<i>Sorghum</i> species hybrid cultivar		Corowa Shire Council	The growth and spread of the plant must be controlled according to the measures specified in a management plan published by the local control authority	4
Silk forage sorghum	<i>Sorghum</i> species hybrid cultivar		Greater Hume Shire Council	The growth and spread of the plant must be controlled according to the measures specified in a management plan published by the local control authority	4
Silk forage sorghum	<i>Sorghum</i> species hybrid cultivar		Griffith City Council	The growth and spread of the plant must be controlled according to the measures specified in a management plan published by the local control authority	4
Silk forage sorghum	<i>Sorghum</i> species hybrid cultivar		Gundagai Shire Council	The growth and spread of the plant must be controlled according to the measures specified in a management plan published by the local control authority	4
Silk forage sorghum	<i>Sorghum</i> species hybrid cultivar		Gunnedah Shire Council	The growth and spread of the plant must be controlled according to the measures specified in a management plan published by the local control authority	4
Silk forage sorghum	<i>Sorghum</i> species hybrid cultivar		Hay Shire Council	The growth and spread of the plant must be controlled according to the measures specified in a management plan published by the local control authority	4
Silk forage sorghum	<i>Sorghum</i> species hybrid cultivar		Jerilderie Shire Council	The growth and spread of the plant must be controlled according to the measures specified in a management plan published by the local control authority	4
Silk forage sorghum	<i>Sorghum</i> species hybrid cultivar		Junee Shire Council	The growth and spread of the plant must be controlled according to the measures specified in a management plan published by the local control authority	4
Silk forage sorghum	<i>Sorghum</i> species hybrid cultivar		Lachlan Shire Council	The growth and spread of the plant must be controlled according to the measures specified in a management plan published by the local control authority	4

Silk forage sorghum	<i>Sorghum</i> species hybrid cultivar		Leeton Shire Council	authority The growth and spread of the plant must be controlled according to the measures specified in a management plan published by the local control authority	4
Silk forage sorghum	<i>Sorghum</i> species hybrid cultivar		Liverpool Plains Shire Council	authority The growth and spread of the plant must be controlled according to the measures specified in a management plan published by the local control authority	4
Silk forage sorghum	<i>Sorghum</i> species hybrid cultivar		Lockhart Shire Council	authority The growth and spread of the plant must be controlled according to the measures specified in a management plan published by the local control authority	4
Silk forage sorghum	<i>Sorghum</i> species hybrid cultivar		Murrumbidgee Shire Council	authority The growth and spread of the plant must be controlled according to the measures specified in a management plan published by the local control authority	4
Silk forage sorghum	<i>Sorghum</i> species hybrid cultivar		Narrandera Shire Council	authority The growth and spread of the plant must be controlled according to the measures specified in a management plan published by the local control authority	4
Silk forage sorghum	<i>Sorghum</i> species hybrid cultivar		Tamworth Regional Council	authority The growth and spread of the plant must be controlled according to the measures specified in a management plan published by the local control authority	4
Silk forage sorghum	<i>Sorghum</i> species hybrid cultivar		Temora Shire Council	authority The growth and spread of the plant must be controlled according to the measures specified in a management plan published by the local control authority	4
Silk forage sorghum	<i>Sorghum</i> species hybrid cultivar		Tumbarumba Shire Council	authority The growth and spread of the plant must be controlled according to the measures specified in a management plan published by the local control authority	4
Silk forage sorghum	<i>Sorghum</i> species hybrid cultivar		Tumut Shire Council	authority The growth and spread of the plant must be controlled according to the measures specified in a management plan published by the local control authority	4
Silk forage sorghum	<i>Sorghum</i> species hybrid cultivar		Urana Shire Council	authority The growth and spread of the plant must be controlled according to the measures specified in a management plan published by the local control authority	4
Silk forage sorghum	<i>Sorghum</i> species hybrid cultivar		Wagga Wagga City Council	authority The growth and spread of the plant must be controlled according to the measures specified in a management plan published by the local control authority	4
Silk forage sorghum	<i>Sorghum</i> species hybrid cultivar		The Council of the Shire of Wakool	authority The growth and spread of the plant must be controlled according to the measures specified in a management plan published by the local control authority	4

sorghum	cultivar				controlled according to the measures specified in a management plan published by the local control authority	
Silk forage sorghum	<i>Sorghum</i> species hybrid cultivar			Wentworth Shire Council	The growth and spread of the plant must be controlled according to the measures specified in a management plan published by the local control authority	4
Silver-leaf nightshade	<i>Solanum elaeagnifolium</i>			Albury City Council	The growth and spread of the plant must be controlled according to the measures specified in a management plan published by the local control authority	4
Silver-leaf nightshade	<i>Solanum elaeagnifolium</i>			Bland Shire Council	The growth and spread of the plant must be controlled according to the measures specified in a management plan published by the local control authority	4
Silver-leaf nightshade	<i>Solanum elaeagnifolium</i>			Cabonne Shire Council	The growth and spread of the plant must be controlled according to the measures specified in a management plan published by the local control authority	4
Silver-leaf nightshade	<i>Solanum elaeagnifolium</i>			Carrathool Shire Council	The growth and spread of the plant must be controlled according to the measures specified in a management plan published by the local control authority	4
Silver-leaf nightshade	<i>Solanum elaeagnifolium</i>			Castlereagh Macquarie County Council	The growth and spread of the plant must be controlled according to the measures specified in a management plan published by the local control authority	4
Silver-leaf nightshade	<i>Solanum elaeagnifolium</i>			Central Murray County Council	The growth and spread of the plant must be controlled according to the measures specified in a management plan published by the local control authority	4
Silver-leaf nightshade	<i>Solanum elaeagnifolium</i>			Coolamon Shire Council	The growth and spread of the plant must be controlled according to the measures specified in a management plan published by the local control authority	4
Silver-leaf nightshade	<i>Solanum elaeagnifolium</i>			Cootamundra Shire Council	The growth and spread of the plant must be controlled according to the measures specified in a management plan published by the local control authority	4
Silver-leaf nightshade	<i>Solanum elaeagnifolium</i>			Corowa Shire Council	The growth and spread of the plant must be controlled according to the measures specified in a management plan published by the local control authority	4
Silver-leaf nightshade	<i>Solanum elaeagnifolium</i>			Cowra Shire Council	The growth and spread of the plant must be controlled according to the measures specified in a management plan published by the local control authority	4

Silver-leaf nightshade	<i>Solanum elaeagnifolium</i>		Dubbo City Council	The growth and spread of the plant must be controlled according to the measures specified in a management plan published by the local control authority	4
Silver-leaf nightshade	<i>Solanum elaeagnifolium</i>		Forbes Shire Council	The growth and spread of the plant must be controlled according to the measures specified in a management plan published by the local control authority	4
Silver-leaf nightshade	<i>Solanum elaeagnifolium</i>		Greater Hume Shire Council	The growth and spread of the plant must be controlled according to the measures specified in a management plan published by the local control authority	4
Silver-leaf nightshade	<i>Solanum elaeagnifolium</i>		Griffith City Council	The growth and spread of the plant must be controlled according to the measures specified in a management plan published by the local control authority	4
Silver-leaf nightshade	<i>Solanum elaeagnifolium</i>		Hay Shire Council	The growth and spread of the plant must be controlled according to the measures specified in a management plan published by the local control authority	4
Silver-leaf nightshade	<i>Solanum elaeagnifolium</i>		Jerilderie Shire Council	The growth and spread of the plant must be controlled according to the measures specified in a management plan published by the local control authority	4
Silver-leaf nightshade	<i>Solanum elaeagnifolium</i>		June Shire Council	The growth and spread of the plant must be controlled according to the measures specified in a management plan published by the local control authority	4
Silver-leaf nightshade	<i>Solanum elaeagnifolium</i>		Lachlan Shire Council	The growth and spread of the plant must be controlled according to the measures specified in a management plan published by the local control authority	4
Silver-leaf nightshade	<i>Solanum elaeagnifolium</i>		Leeton Shire Council	The growth and spread of the plant must be controlled according to the measures specified in a management plan published by the local control authority	4
Silver-leaf nightshade	<i>Solanum elaeagnifolium</i>		Lockhart Shire Council	The growth and spread of the plant must be controlled according to the measures specified in a management plan published by the local control authority	4
Silver-leaf nightshade	<i>Solanum elaeagnifolium</i>		Mid-Western Regional Council	The growth and spread of the plant must be controlled according to the measures specified in a management plan published by the local control authority	4
Silver-leaf nightshade	<i>Solanum elaeagnifolium</i>		Murrumbidgee Shire Council	The growth and spread of the plant must be controlled according to the measures specified in a management plan published by the local control authority	4

Silver-leaf nightshade	<i>Solanum elaeagnifolium</i>		Narrandera Shire Council	authority The growth and spread of the plant must be controlled according to the measures specified in a management plan published by the local control authority	4
Silver-leaf nightshade	<i>Solanum elaeagnifolium</i>		Narramine Shire Council	The growth and spread of the plant must be controlled according to the measures specified in a management plan published by the local control authority	4
Silver-leaf nightshade	<i>Solanum elaeagnifolium</i>		Orange City Council	The growth and spread of the plant must be controlled according to the measures specified in a management plan published by the local control authority	4
Silver-leaf nightshade	<i>Solanum elaeagnifolium</i>		Parkes Shire Council	The growth and spread of the plant must be controlled according to the measures specified in a management plan published by the local control authority	4
Silver-leaf nightshade	<i>Solanum elaeagnifolium</i>		Southern Slopes County Council	The growth and spread of the plant must be controlled according to the measures specified in a management plan published by the local control authority	4
Silver-leaf nightshade	<i>Solanum elaeagnifolium</i>		Temora Shire Council	The growth and spread of the plant must be controlled according to the measures specified in a management plan published by the local control authority	4
Silver-leaf nightshade	<i>Solanum elaeagnifolium</i>		Turnut Shire Council	The growth and spread of the plant must be controlled according to the measures specified in a management plan published by the local control authority	4
Silver-leaf nightshade	<i>Solanum elaeagnifolium</i>		Upper Hunter County Council	The growth and spread of the plant must be controlled according to the measures specified in a management plan published by the local control authority	4
Silver-leaf nightshade	<i>Solanum elaeagnifolium</i>		Upper Macquarie County Council	The growth and spread of the plant must be controlled according to the measures specified in a management plan published by the local control authority	4
Silver-leaf nightshade	<i>Solanum elaeagnifolium</i>		Urana Shire Council	The growth and spread of the plant must be controlled according to the measures specified in a management plan published by the local control authority	4
Silver-leaf nightshade	<i>Solanum elaeagnifolium</i>		Wagga Wagga City Council	The growth and spread of the plant must be controlled according to the measures specified in a management plan published by the local control authority	4
Silver-leaf	<i>Solanum elaeagnifolium</i>		The Council of the Shire of Wakool	The growth and spread of the plant must be	4

nightshade					controlled according to the measures specified in a management plan published by the local control authority	
Silver-leaf nightshade	<i>Solanum elaeagnifolium</i>			Weddin Shire Council	The growth and spread of the plant must be controlled according to the measures specified in a management plan published by the local control authority	4
Silver-leaf nightshade	<i>Solanum elaeagnifolium</i>			Wellington Council	The growth and spread of the plant must be controlled according to the measures specified in a management plan published by the local control authority	4
Spanish broom	<i>Spartium junceum</i>			Eurobodalla Shire Council	The growth and spread of the plant must be controlled according to the measures specified in a management plan published by the local control authority	4
Spiny burrgrass	<i>Cenchrus incertus</i>			Albury City Council	The growth and spread of the plant must be controlled according to the measures specified in a management plan published by the local control authority and the plant may not be sold, propagated or knowingly distributed	4
Spiny burrgrass	<i>Cenchrus incertus</i>			Balranald Shire Council	The growth and spread of the plant must be controlled according to the measures specified in a management plan published by the local control authority and the plant may not be sold, propagated or knowingly distributed	4
Spiny burrgrass	<i>Cenchrus incertus</i>			Bellingen Shire Council	The growth and spread of the plant must be controlled according to the measures specified in a management plan published by the local control authority and the plant may not be sold, propagated or knowingly distributed	4
Spiny burrgrass	<i>Cenchrus incertus</i>			Bland Shire Council	The growth and spread of the plant must be controlled according to the measures specified in a management plan published by the local control authority and the plant may not be sold, propagated or knowingly distributed	4
Spiny burrgrass	<i>Cenchrus incertus</i>			Blue Mountains City Council	The growth and spread of the plant must be controlled according to the measures specified in a management plan published by the local control authority and the plant may not be sold, propagated or knowingly distributed	4
Spiny burrgrass	<i>Cenchrus incertus</i>			Bogan Shire Council	The growth and spread of the plant must be controlled according to the measures specified in a management plan published by the local control authority and the plant may not be sold, propagated or knowingly distributed	4
Spiny burrgrass	<i>Cenchrus incertus</i>			Bourke Shire Council	The growth and spread of the plant must be controlled according to the measures specified in a management plan published by the local control authority and the plant may not be sold, propagated or knowingly distributed	4

Spiny burrgrass	<i>Cenchrus incertus</i>		Brewarrina Shire Council	management plan published by the local control authority and the plant may not be sold, propagated or knowingly distributed The growth and spread of the plant must be controlled according to the measures specified in a management plan published by the local control authority and the plant may not be sold, propagated or knowingly distributed	4
Spiny burrgrass	<i>Cenchrus incertus</i>		Cabonne Shire Council	The growth and spread of the plant must be controlled according to the measures specified in a management plan published by the local control authority and the plant may not be sold, propagated or knowingly distributed	4
Spiny burrgrass	<i>Cenchrus incertus</i>		Camden Council	The growth and spread of the plant must be controlled according to the measures specified in a management plan published by the local control authority and the plant may not be sold, propagated or knowingly distributed	4
Spiny burrgrass	<i>Cenchrus incertus</i>		Campbelltown City Council	The growth and spread of the plant must be controlled according to the measures specified in a management plan published by the local control authority and the plant may not be sold, propagated or knowingly distributed	4
Spiny burrgrass	<i>Cenchrus incertus</i>		Carraooth Shire Council	The growth and spread of the plant must be controlled according to the measures specified in a management plan published by the local control authority and the plant may not be sold, propagated or knowingly distributed	4
Spiny burrgrass	<i>Cenchrus incertus</i>		Castlereagh Macquarie County Council	The growth and spread of the plant must be controlled according to the measures specified in a management plan published by the local control authority and the plant may not be sold, propagated or knowingly distributed	4
Spiny burrgrass	<i>Cenchrus incertus</i>		Central Murray County Council	The growth and spread of the plant must be controlled according to the measures specified in a management plan published by the local control authority and the plant may not be sold, propagated or knowingly distributed	4
Spiny burrgrass	<i>Cenchrus incertus</i>		Cessnock City Council	The growth and spread of the plant must be controlled according to the measures specified in a management plan published by the local control authority and the plant may not be sold, propagated or knowingly distributed	4
Spiny burrgrass	<i>Cenchrus incertus</i>		Clarence Valley Council	The growth and spread of the plant must be controlled according to the measures specified in a management plan published by the local control authority and the plant may not be sold, propagated or knowingly distributed	4

Spiny burrgrass	<i>Cenchrus incertus</i>		Cobar Shire Council	or knowingly distributed The growth and spread of the plant must be controlled according to the measures specified in a management plan published by the local control authority and the plant may not be sold, propagated or knowingly distributed	4
Spiny burrgrass	<i>Cenchrus incertus</i>		Coffs Harbour City Council	The growth and spread of the plant must be controlled according to the measures specified in a management plan published by the local control authority and the plant may not be sold, propagated or knowingly distributed	4
Spiny burrgrass	<i>Cenchrus incertus</i>		Coolamoon Shire Council	The growth and spread of the plant must be controlled according to the measures specified in a management plan published by the local control authority and the plant may not be sold, propagated or knowingly distributed	4
Spiny burrgrass	<i>Cenchrus incertus</i>		Cooma-Monaro Council	The growth and spread of the plant must be controlled according to the measures specified in a management plan published by the local control authority and the plant may not be sold, propagated or knowingly distributed	4
Spiny burrgrass	<i>Cenchrus incertus</i>		Cootamundra Shire Council	The growth and spread of the plant must be controlled according to the measures specified in a management plan published by the local control authority and the plant may not be sold, propagated or knowingly distributed	4
Spiny burrgrass	<i>Cenchrus incertus</i>		Corowa Shire Council	The growth and spread of the plant must be controlled according to the measures specified in a management plan published by the local control authority and the plant may not be sold, propagated or knowingly distributed	4
Spiny burrgrass	<i>Cenchrus incertus</i>		Cowra Shire Council	The growth and spread of the plant must be controlled according to the measures specified in a management plan published by the local control authority and the plant may not be sold, propagated or knowingly distributed	4
Spiny burrgrass	<i>Cenchrus incertus</i>		Dubbo City Council	The growth and spread of the plant must be controlled according to the measures specified in a management plan published by the local control authority and the plant may not be sold, propagated or knowingly distributed	4
Spiny burrgrass	<i>Cenchrus incertus</i>		Dungog Shire Council	The growth and spread of the plant must be controlled according to the measures specified in a management plan published by the local control authority and the plant may not be sold, propagated or knowingly distributed	4

Spiny burgrass	<i>Cenchrus incertus</i>		Far North Coast County Council	The growth and spread of the plant must be controlled according to the measures specified in a management plan published by the local control authority and the plant may not be sold, propagated or knowingly distributed	4
Spiny burgrass	<i>Cenchrus incertus</i>		Forbes Shire Council	The growth and spread of the plant must be controlled according to the measures specified in a management plan published by the local control authority and the plant may not be sold, propagated or knowingly distributed	4
Spiny burgrass	<i>Cenchrus incertus</i>		Glen Innes Severn Shire Council	The growth and spread of the plant must be controlled according to the measures specified in a management plan published by the local control authority and the plant may not be sold, propagated or knowingly distributed	4
Spiny burgrass	<i>Cenchrus incertus</i>		Gloucester Shire Council	The growth and spread of the plant must be controlled according to the measures specified in a management plan published by the local control authority and the plant may not be sold, propagated or knowingly distributed	4
Spiny burgrass	<i>Cenchrus incertus</i>		Gosford City Council	The growth and spread of the plant must be controlled according to the measures specified in a management plan published by the local control authority and the plant may not be sold, propagated or knowingly distributed	4
Spiny burgrass	<i>Cenchrus incertus</i>		Great Lakes Council	The growth and spread of the plant must be controlled according to the measures specified in a management plan published by the local control authority and the plant may not be sold, propagated or knowingly distributed	4
Spiny burgrass	<i>Cenchrus incertus</i>		Greater Hume Shire Council	The growth and spread of the plant must be controlled according to the measures specified in a management plan published by the local control authority and the plant may not be sold, propagated or knowingly distributed	4
Spiny burgrass	<i>Cenchrus incertus</i>		Greater Taree City Council	The growth and spread of the plant must be controlled according to the measures specified in a management plan published by the local control authority and the plant may not be sold, propagated or knowingly distributed	4
Spiny burgrass	<i>Cenchrus incertus</i>		Griffith City Council	The growth and spread of the plant must be controlled according to the measures specified in a management plan published by the local control authority and the plant may not be sold, propagated or knowingly distributed	4
Spiny burgrass	<i>Cenchrus incertus</i>		Gunnedah Shire Council	The growth and spread of the plant must be controlled according to the measures specified in a management plan published by the local control authority and the plant may not be sold, propagated or knowingly distributed	4

Spiny burrgrass	<i>Cenchrus incertus</i>		Gwydir Shire Council	management plan published by the local control authority and the plant may not be sold, propagated or knowingly distributed The growth and spread of the plant must be controlled according to the measures specified in a management plan published by the local control authority and the plant may not be sold, propagated or knowingly distributed	4
Spiny burrgrass	<i>Cenchrus incertus</i>		Hawkesbury River County Council	The growth and spread of the plant must be controlled according to the measures specified in a management plan published by the local control authority and the plant may not be sold, propagated or knowingly distributed	4
Spiny burrgrass	<i>Cenchrus incertus</i>		Hay Shire Council	The growth and spread of the plant must be controlled according to the measures specified in a management plan published by the local control authority and the plant may not be sold, propagated or knowingly distributed	4
Spiny burrgrass	<i>Cenchrus incertus</i>		Inverell Shire Council	The growth and spread of the plant must be controlled according to the measures specified in a management plan published by the local control authority and the plant may not be sold, propagated or knowingly distributed	4
Spiny burrgrass	<i>Cenchrus incertus</i>		Jerilderie Shire Council	The growth and spread of the plant must be controlled according to the measures specified in a management plan published by the local control authority and the plant may not be sold, propagated or knowingly distributed	4
Spiny burrgrass	<i>Cenchrus incertus</i>		Kempsey Shire Council	The growth and spread of the plant must be controlled according to the measures specified in a management plan published by the local control authority and the plant may not be sold, propagated or knowingly distributed	4
Spiny burrgrass	<i>Cenchrus incertus</i>		Lachlan Shire Council	The growth and spread of the plant must be controlled according to the measures specified in a management plan published by the local control authority and the plant may not be sold, propagated or knowingly distributed	4
Spiny burrgrass	<i>Cenchrus incertus</i>		Lake Macquarie City Council	The growth and spread of the plant must be controlled according to the measures specified in a management plan published by the local control authority and the plant may not be sold, propagated or knowingly distributed	4
Spiny burrgrass	<i>Cenchrus incertus</i>		Leeton Shire Council	The growth and spread of the plant must be controlled according to the measures specified in a management plan published by the local control authority and the plant may not be sold, propagated or knowingly distributed	4

Spiny burgrass	<i>Cenchrus incertus</i>		Liverpool Plains Shire Council	or knowingly distributed The growth and spread of the plant must be controlled according to the measures specified in a management plan published by the local control authority and the plant may not be sold, propagated or knowingly distributed	4
Spiny burgrass	<i>Cenchrus incertus</i>		Lockhart Shire Council	The growth and spread of the plant must be controlled according to the measures specified in a management plan published by the local control authority and the plant may not be sold, propagated or knowingly distributed	4
Spiny burgrass	<i>Cenchrus incertus</i>		Maitland City Council	The growth and spread of the plant must be controlled according to the measures specified in a management plan published by the local control authority and the plant may not be sold, propagated or knowingly distributed	4
Spiny burgrass	<i>Cenchrus incertus</i>		Mid-Western Regional Council	The growth and spread of the plant must be controlled according to the measures specified in a management plan published by the local control authority and the plant may not be sold, propagated or knowingly distributed	4
Spiny burgrass	<i>Cenchrus incertus</i>		Moree Plains Shire Council	The growth and spread of the plant must be controlled according to the measures specified in a management plan published by the local control authority and the plant may not be sold, propagated or knowingly distributed	4
Spiny burgrass	<i>Cenchrus incertus</i>		Murrumbidgee Shire Council	The growth and spread of the plant must be controlled according to the measures specified in a management plan published by the local control authority and the plant may not be sold, propagated or knowingly distributed	4
Spiny burgrass	<i>Cenchrus incertus</i>		Nambucca Shire Council	The growth and spread of the plant must be controlled according to the measures specified in a management plan published by the local control authority and the plant may not be sold, propagated or knowingly distributed	4
Spiny burgrass	<i>Cenchrus incertus</i>		Narrabri Shire Council	The growth and spread of the plant must be controlled according to the measures specified in a management plan published by the local control authority and the plant may not be sold, propagated or knowingly distributed	4
Spiny burgrass	<i>Cenchrus incertus</i>		Narrandera Shire Council	The growth and spread of the plant must be controlled according to the measures specified in a management plan published by the local control authority and the plant may not be sold, propagated or knowingly distributed	4

Spiny burrgrass	<i>Cenchrus incertus</i>		Narromine Shire Council	The growth and spread of the plant must be controlled according to the measures specified in a management plan published by the local control authority and the plant may not be sold, propagated or knowingly distributed	4
Spiny burrgrass	<i>Cenchrus incertus</i>		New England Tablelands County Council	The growth and spread of the plant must be controlled according to the measures specified in a management plan published by the local control authority and the plant may not be sold, propagated or knowingly distributed	4
Spiny burrgrass	<i>Cenchrus incertus</i>		Newcastle City Council	The growth and spread of the plant must be controlled according to the measures specified in a management plan published by the local control authority and the plant may not be sold, propagated or knowingly distributed	4
Spiny burrgrass	<i>Cenchrus incertus</i>		Orange City Council	The growth and spread of the plant must be controlled according to the measures specified in a management plan published by the local control authority and the plant may not be sold, propagated or knowingly distributed	4
Spiny burrgrass	<i>Cenchrus incertus</i>		Parkes Shire Council	The growth and spread of the plant must be controlled according to the measures specified in a management plan published by the local control authority and the plant may not be sold, propagated or knowingly distributed	4
Spiny burrgrass	<i>Cenchrus incertus</i>		Port Macquarie-Hastings Council	The growth and spread of the plant must be controlled according to the measures specified in a management plan published by the local control authority and the plant may not be sold, propagated or knowingly distributed	4
Spiny burrgrass	<i>Cenchrus incertus</i>		Port Stephens Council	The growth and spread of the plant must be controlled according to the measures specified in a management plan published by the local control authority and the plant may not be sold, propagated or knowingly distributed	4
Spiny burrgrass	<i>Cenchrus incertus</i>		Snowy River Shire Council	The growth and spread of the plant must be controlled according to the measures specified in a management plan published by the local control authority and the plant may not be sold, propagated or knowingly distributed	4
Spiny burrgrass	<i>Cenchrus incertus</i>		Southern Slopes County Council	The growth and spread of the plant must be controlled according to the measures specified in a management plan published by the local control authority and the plant may not be sold, propagated or knowingly distributed	4
Spiny burrgrass	<i>Cenchrus incertus</i>		Tamworth Regional Council	The growth and spread of the plant must be controlled according to the measures specified in a management plan published by the local control authority and the plant may not be sold, propagated or knowingly distributed	4

Spiny burrgrass	<i>Cenchrus incertus</i>		Temora Shire Council	management plan published by the local control authority and the plant may not be sold, propagated or knowingly distributed The growth and spread of the plant must be controlled according to the measures specified in a management plan published by the local control authority and the plant may not be sold, propagated or knowingly distributed	4
Spiny burrgrass	<i>Cenchrus incertus</i>		Tenterfield Shire Council	The growth and spread of the plant must be controlled according to the measures specified in a management plan published by the local control authority and the plant may not be sold, propagated or knowingly distributed	4
Spiny burrgrass	<i>Cenchrus incertus</i>		Tumut Shire Council	The growth and spread of the plant must be controlled according to the measures specified in a management plan published by the local control authority and the plant may not be sold, propagated or knowingly distributed	4
Spiny burrgrass	<i>Cenchrus incertus</i>		Upper Hunter County Council	The growth and spread of the plant must be controlled according to the measures specified in a management plan published by the local control authority and the plant may not be sold, propagated or knowingly distributed	4
Spiny burrgrass	<i>Cenchrus incertus</i>		Upper Macquarie County Council	The growth and spread of the plant must be controlled according to the measures specified in a management plan published by the local control authority and the plant may not be sold, propagated or knowingly distributed	4
Spiny burrgrass	<i>Cenchrus incertus</i>		Urana Shire Council	The growth and spread of the plant must be controlled according to the measures specified in a management plan published by the local control authority and the plant may not be sold, propagated or knowingly distributed	4
Spiny burrgrass	<i>Cenchrus incertus</i>		Wagga Wagga City Council	The growth and spread of the plant must be controlled according to the measures specified in a management plan published by the local control authority and the plant may not be sold, propagated or knowingly distributed	4
Spiny burrgrass	<i>Cenchrus incertus</i>		The Council of the Shire of Wakool	The growth and spread of the plant must be controlled according to the measures specified in a management plan published by the local control authority and the plant may not be sold, propagated or knowingly distributed	4
Spiny burrgrass	<i>Cenchrus incertus</i>		Weddin Shire Council	The growth and spread of the plant must be controlled according to the measures specified in a management plan published by the local control authority and the plant may not be sold, propagated or knowingly distributed	4

Spiny burrgrass	<i>Cenchrus incertus</i>		Wellington Council	or knowingly distributed The growth and spread of the plant must be controlled according to the measures specified in a management plan published by the local control authority and the plant may not be sold, propagated or knowingly distributed	4
Spiny burrgrass	<i>Cenchrus incertus</i>		Wentworth Shire Council	The growth and spread of the plant must be controlled according to the measures specified in a management plan published by the local control authority and the plant may not be sold, propagated or knowingly distributed	4
Spiny burrgrass	<i>Cenchrus incertus</i>		Wollondilly Shire Council	The growth and spread of the plant must be controlled according to the measures specified in a management plan published by the local control authority and the plant may not be sold, propagated or knowingly distributed	4
Spiny burrgrass	<i>Cenchrus incertus</i>		Wyong Shire Council	The growth and spread of the plant must be controlled according to the measures specified in a management plan published by the local control authority and the plant may not be sold, propagated or knowingly distributed	4
Spiny burrgrass	<i>Cenchrus longispinus</i>		Albury City Council	The growth and spread of the plant must be controlled according to the measures specified in a management plan published by the local control authority and the plant may not be sold, propagated or knowingly distributed	4
Spiny burrgrass	<i>Cenchrus longispinus</i>		Bairnald Shire Council	The growth and spread of the plant must be controlled according to the measures specified in a management plan published by the local control authority and the plant may not be sold, propagated or knowingly distributed	4
Spiny burrgrass	<i>Cenchrus longispinus</i>		Bellingen Shire Council	The growth and spread of the plant must be controlled according to the measures specified in a management plan published by the local control authority and the plant may not be sold, propagated or knowingly distributed	4
Spiny burrgrass	<i>Cenchrus longispinus</i>		Bland Shire Council	The growth and spread of the plant must be controlled according to the measures specified in a management plan published by the local control authority and the plant may not be sold, propagated or knowingly distributed	4
Spiny burrgrass	<i>Cenchrus longispinus</i>		Blue Mountains City Council	The growth and spread of the plant must be controlled according to the measures specified in a management plan published by the local control authority and the plant may not be sold, propagated or knowingly distributed	4

Spiny burgrass	<i>Cenchrus longispinus</i>		Bogan Shire Council	The growth and spread of the plant must be controlled according to the measures specified in a management plan published by the local control authority and the plant may not be sold, propagated or knowingly distributed	4
Spiny burgrass	<i>Cenchrus longispinus</i>		Bourke Shire Council	The growth and spread of the plant must be controlled according to the measures specified in a management plan published by the local control authority and the plant may not be sold, propagated or knowingly distributed	4
Spiny burgrass	<i>Cenchrus longispinus</i>		Brewarrina Shire Council	The growth and spread of the plant must be controlled according to the measures specified in a management plan published by the local control authority and the plant may not be sold, propagated or knowingly distributed	4
Spiny burgrass	<i>Cenchrus longispinus</i>		Cabonne Shire Council	The growth and spread of the plant must be controlled according to the measures specified in a management plan published by the local control authority and the plant may not be sold, propagated or knowingly distributed	4
Spiny burgrass	<i>Cenchrus longispinus</i>		Camden Council	The growth and spread of the plant must be controlled according to the measures specified in a management plan published by the local control authority and the plant may not be sold, propagated or knowingly distributed	4
Spiny burgrass	<i>Cenchrus longispinus</i>		Campbelltown City Council	The growth and spread of the plant must be controlled according to the measures specified in a management plan published by the local control authority and the plant may not be sold, propagated or knowingly distributed	4
Spiny burgrass	<i>Cenchrus longispinus</i>		Carrathool Shire Council	The growth and spread of the plant must be controlled according to the measures specified in a management plan published by the local control authority and the plant may not be sold, propagated or knowingly distributed	4
Spiny burgrass	<i>Cenchrus longispinus</i>		Castlereagh Macquarie County Council	The growth and spread of the plant must be controlled according to the measures specified in a management plan published by the local control authority and the plant may not be sold, propagated or knowingly distributed	4
Spiny burgrass	<i>Cenchrus longispinus</i>		Central Murray County Council	The growth and spread of the plant must be controlled according to the measures specified in a management plan published by the local control authority and the plant may not be sold, propagated or knowingly distributed	4
Spiny burgrass	<i>Cenchrus longispinus</i>		Cessnock City Council	The growth and spread of the plant must be controlled according to the measures specified in a management plan published by the local control authority and the plant may not be sold, propagated or knowingly distributed	4

Spiny burrgrass	<i>Cenchrus longispinus</i>		Clarence Valley Council	management plan published by the local control authority and the plant may not be sold, propagated or knowingly distributed The growth and spread of the plant must be controlled according to the measures specified in a management plan published by the local control authority and the plant may not be sold, propagated or knowingly distributed	4
Spiny burrgrass	<i>Cenchrus longispinus</i>		Cobar Shire Council	The growth and spread of the plant must be controlled according to the measures specified in a management plan published by the local control authority and the plant may not be sold, propagated or knowingly distributed	4
Spiny burrgrass	<i>Cenchrus longispinus</i>		Coffs Harbour City Council	The growth and spread of the plant must be controlled according to the measures specified in a management plan published by the local control authority and the plant may not be sold, propagated or knowingly distributed	4
Spiny burrgrass	<i>Cenchrus longispinus</i>		Coolamon Shire Council	The growth and spread of the plant must be controlled according to the measures specified in a management plan published by the local control authority and the plant may not be sold, propagated or knowingly distributed	4
Spiny burrgrass	<i>Cenchrus longispinus</i>		Cooma-Monaro Council	The growth and spread of the plant must be controlled according to the measures specified in a management plan published by the local control authority and the plant may not be sold, propagated or knowingly distributed	4
Spiny burrgrass	<i>Cenchrus longispinus</i>		Cootamundra Shire Council	The growth and spread of the plant must be controlled according to the measures specified in a management plan published by the local control authority and the plant may not be sold, propagated or knowingly distributed	4
Spiny burrgrass	<i>Cenchrus longispinus</i>		Corowa Shire Council	The growth and spread of the plant must be controlled according to the measures specified in a management plan published by the local control authority and the plant may not be sold, propagated or knowingly distributed	4
Spiny burrgrass	<i>Cenchrus longispinus</i>		Cowra Shire Council	The growth and spread of the plant must be controlled according to the measures specified in a management plan published by the local control authority and the plant may not be sold, propagated or knowingly distributed	4
Spiny burrgrass	<i>Cenchrus longispinus</i>		Dubbo City Council	The growth and spread of the plant must be controlled according to the measures specified in a management plan published by the local control authority and the plant may not be sold, propagated or knowingly distributed	4

Spiny burrgrass	<i>Cenchrus longispinus</i>		Dungog Shire Council	or knowingly distributed The growth and spread of the plant must be controlled according to the measures specified in a management plan published by the local control authority and the plant may not be sold, propagated or knowingly distributed	4
Spiny burrgrass	<i>Cenchrus longispinus</i>		Far North Coast County Council	The growth and spread of the plant must be controlled according to the measures specified in a management plan published by the local control authority and the plant may not be sold, propagated or knowingly distributed	4
Spiny burrgrass	<i>Cenchrus longispinus</i>		Forbes Shire Council	The growth and spread of the plant must be controlled according to the measures specified in a management plan published by the local control authority and the plant may not be sold, propagated or knowingly distributed	4
Spiny burrgrass	<i>Cenchrus longispinus</i>		Glen Innes Severn Shire Council	The growth and spread of the plant must be controlled according to the measures specified in a management plan published by the local control authority and the plant may not be sold, propagated or knowingly distributed	4
Spiny burrgrass	<i>Cenchrus longispinus</i>		Gloucester Shire Council	The growth and spread of the plant must be controlled according to the measures specified in a management plan published by the local control authority and the plant may not be sold, propagated or knowingly distributed	4
Spiny burrgrass	<i>Cenchrus longispinus</i>		Gosford City Council	The growth and spread of the plant must be controlled according to the measures specified in a management plan published by the local control authority and the plant may not be sold, propagated or knowingly distributed	4
Spiny burrgrass	<i>Cenchrus longispinus</i>		Great Lakes Council	The growth and spread of the plant must be controlled according to the measures specified in a management plan published by the local control authority and the plant may not be sold, propagated or knowingly distributed	4
Spiny burrgrass	<i>Cenchrus longispinus</i>		Greater Hume Shire Council	The growth and spread of the plant must be controlled according to the measures specified in a management plan published by the local control authority and the plant may not be sold, propagated or knowingly distributed	4
Spiny burrgrass	<i>Cenchrus longispinus</i>		Greater Taree City Council	The growth and spread of the plant must be controlled according to the measures specified in a management plan published by the local control authority and the plant may not be sold, propagated or knowingly distributed	4

Spiny burgrass	<i>Cenchrus longispinus</i>		Griffith City Council	The growth and spread of the plant must be controlled according to the measures specified in a management plan published by the local control authority and the plant may not be sold, propagated or knowingly distributed	4
Spiny burgrass	<i>Cenchrus longispinus</i>		Gunnedah Shire Council	The growth and spread of the plant must be controlled according to the measures specified in a management plan published by the local control authority and the plant may not be sold, propagated or knowingly distributed	4
Spiny burgrass	<i>Cenchrus longispinus</i>		Gwydir Shire Council	The growth and spread of the plant must be controlled according to the measures specified in a management plan published by the local control authority and the plant may not be sold, propagated or knowingly distributed	4
Spiny burgrass	<i>Cenchrus longispinus</i>		Hawkesbury River County Council	The growth and spread of the plant must be controlled according to the measures specified in a management plan published by the local control authority and the plant may not be sold, propagated or knowingly distributed	4
Spiny burgrass	<i>Cenchrus longispinus</i>		Hay Shire Council	The growth and spread of the plant must be controlled according to the measures specified in a management plan published by the local control authority and the plant may not be sold, propagated or knowingly distributed	4
Spiny burgrass	<i>Cenchrus longispinus</i>		Inverell Shire Council	The growth and spread of the plant must be controlled according to the measures specified in a management plan published by the local control authority and the plant may not be sold, propagated or knowingly distributed	4
Spiny burgrass	<i>Cenchrus longispinus</i>		Jerilderie Shire Council	The growth and spread of the plant must be controlled according to the measures specified in a management plan published by the local control authority and the plant may not be sold, propagated or knowingly distributed	4
Spiny burgrass	<i>Cenchrus longispinus</i>		Kempsey Shire Council	The growth and spread of the plant must be controlled according to the measures specified in a management plan published by the local control authority and the plant may not be sold, propagated or knowingly distributed	4
Spiny burgrass	<i>Cenchrus longispinus</i>		Lachlan Shire Council	The growth and spread of the plant must be controlled according to the measures specified in a management plan published by the local control authority and the plant may not be sold, propagated or knowingly distributed	4
Spiny burgrass	<i>Cenchrus longispinus</i>		Lake Macquarie City Council	The growth and spread of the plant must be controlled according to the measures specified in a management plan published by the local control authority and the plant may not be sold, propagated or knowingly distributed	4

Spiny burrgrass	<i>Cenchrus longispinus</i>		Leeton Shire Council	management plan published by the local control authority and the plant may not be sold, propagated or knowingly distributed	4
Spiny burrgrass	<i>Cenchrus longispinus</i>		Liverpool Plains Shire Council	The growth and spread of the plant must be controlled according to the measures specified in a management plan published by the local control authority and the plant may not be sold, propagated or knowingly distributed	4
Spiny burrgrass	<i>Cenchrus longispinus</i>		Lockhart Shire Council	The growth and spread of the plant must be controlled according to the measures specified in a management plan published by the local control authority and the plant may not be sold, propagated or knowingly distributed	4
Spiny burrgrass	<i>Cenchrus longispinus</i>		Maitland City Council	The growth and spread of the plant must be controlled according to the measures specified in a management plan published by the local control authority and the plant may not be sold, propagated or knowingly distributed	4
Spiny burrgrass	<i>Cenchrus longispinus</i>		Mid-Western Regional Council	The growth and spread of the plant must be controlled according to the measures specified in a management plan published by the local control authority and the plant may not be sold, propagated or knowingly distributed	4
Spiny burrgrass	<i>Cenchrus longispinus</i>		Moree Plains Shire Council	The growth and spread of the plant must be controlled according to the measures specified in a management plan published by the local control authority and the plant may not be sold, propagated or knowingly distributed	4
Spiny burrgrass	<i>Cenchrus longispinus</i>		Murrumbidgee Shire Council	The plant may not be sold, propagated or knowingly distributed	4
Spiny burrgrass	<i>Cenchrus longispinus</i>		Nambucca Shire Council	The growth and spread of the plant must be controlled according to the measures specified in a management plan published by the local control authority and the plant may not be sold, propagated or knowingly distributed	4
Spiny burrgrass	<i>Cenchrus longispinus</i>		Narrabri Shire Council	The growth and spread of the plant must be controlled according to the measures specified in a management plan published by the local control authority and the plant may not be sold, propagated or knowingly distributed	4
Spiny burrgrass	<i>Cenchrus longispinus</i>		Narrandera Shire Council	The growth and spread of the plant must be controlled according to the measures specified in a management plan published by the local control authority and the plant may not be sold, propagated or knowingly distributed	4

Spiny burrgrass	<i>Cenchrus longispinus</i>		Narromine Shire Council	management plan published by the local control authority and the plant may not be sold, propagated or knowingly distributed The growth and spread of the plant must be controlled according to the measures specified in a management plan published by the local control authority and the plant may not be sold, propagated or knowingly distributed	4
Spiny burrgrass	<i>Cenchrus longispinus</i>		New England Tablelands County Council	The growth and spread of the plant must be controlled according to the measures specified in a management plan published by the local control authority and the plant may not be sold, propagated or knowingly distributed	4
Spiny burrgrass	<i>Cenchrus longispinus</i>		Newcastle City Council	The growth and spread of the plant must be controlled according to the measures specified in a management plan published by the local control authority and the plant may not be sold, propagated or knowingly distributed	4
Spiny burrgrass	<i>Cenchrus longispinus</i>		Orange City Council	The growth and spread of the plant must be controlled according to the measures specified in a management plan published by the local control authority and the plant may not be sold, propagated or knowingly distributed	4
Spiny burrgrass	<i>Cenchrus longispinus</i>		Parkes Shire Council	The growth and spread of the plant must be controlled according to the measures specified in a management plan published by the local control authority and the plant may not be sold, propagated or knowingly distributed	4
Spiny burrgrass	<i>Cenchrus longispinus</i>		Port Macquarie-Hastings Council	The growth and spread of the plant must be controlled according to the measures specified in a management plan published by the local control authority and the plant may not be sold, propagated or knowingly distributed	4
Spiny burrgrass	<i>Cenchrus longispinus</i>		Port Stephens Council	The growth and spread of the plant must be controlled according to the measures specified in a management plan published by the local control authority and the plant may not be sold, propagated or knowingly distributed	4
Spiny burrgrass	<i>Cenchrus longispinus</i>		Snowy River Shire Council	The growth and spread of the plant must be controlled according to the measures specified in a management plan published by the local control authority and the plant may not be sold, propagated or knowingly distributed	4
Spiny burrgrass	<i>Cenchrus longispinus</i>		Southern Slopes County Council	The growth and spread of the plant must be controlled according to the measures specified in a management plan published by the local control authority and the plant may not be sold, propagated or knowingly distributed	4

Spiny burgrass	<i>Cenchrus longispinus</i>		Tamworth Regional Council	or knowingly distributed The growth and spread of the plant must be controlled according to the measures specified in a management plan published by the local control authority and the plant may not be sold, propagated or knowingly distributed	4
Spiny burgrass	<i>Cenchrus longispinus</i>		Temora Shire Council	The growth and spread of the plant must be controlled according to the measures specified in a management plan published by the local control authority and the plant may not be sold, propagated or knowingly distributed	4
Spiny burgrass	<i>Cenchrus longispinus</i>		Tenterfield Shire Council	The growth and spread of the plant must be controlled according to the measures specified in a management plan published by the local control authority and the plant may not be sold, propagated or knowingly distributed	4
Spiny burgrass	<i>Cenchrus longispinus</i>		Turnut Shire Council	The growth and spread of the plant must be controlled according to the measures specified in a management plan published by the local control authority and the plant may not be sold, propagated or knowingly distributed	4
Spiny burgrass	<i>Cenchrus longispinus</i>		Upper Hunter County Council	The growth and spread of the plant must be controlled according to the measures specified in a management plan published by the local control authority and the plant may not be sold, propagated or knowingly distributed	4
Spiny burgrass	<i>Cenchrus longispinus</i>		Upper Macquarie County Council	The growth and spread of the plant must be controlled according to the measures specified in a management plan published by the local control authority and the plant may not be sold, propagated or knowingly distributed	4
Spiny burgrass	<i>Cenchrus longispinus</i>		Urana Shire Council	The growth and spread of the plant must be controlled according to the measures specified in a management plan published by the local control authority and the plant may not be sold, propagated or knowingly distributed	4
Spiny burgrass	<i>Cenchrus longispinus</i>		Wagga Wagga City Council	The growth and spread of the plant must be controlled according to the measures specified in a management plan published by the local control authority and the plant may not be sold, propagated or knowingly distributed	4
Spiny burgrass	<i>Cenchrus longispinus</i>		The Council of the Shire of Wakool	The growth and spread of the plant must be controlled according to the measures specified in a management plan published by the local control authority and the plant may not be sold, propagated or knowingly distributed	4

Spiny burrgrass	<i>Cenchrus longispinus</i>		Weddin Shire Council	The growth and spread of the plant must be controlled according to the measures specified in a management plan published by the local control authority and the plant may not be sold, propagated or knowingly distributed	4
Spiny burrgrass	<i>Cenchrus longispinus</i>		Wellington Council	The growth and spread of the plant must be controlled according to the measures specified in a management plan published by the local control authority and the plant may not be sold, propagated or knowingly distributed	4
Spiny burrgrass	<i>Cenchrus longispinus</i>		Wentworth Shire Council	The growth and spread of the plant must be controlled according to the measures specified in a management plan published by the local control authority and the plant may not be sold, propagated or knowingly distributed	4
Spiny burrgrass	<i>Cenchrus longispinus</i>		Wollondilly Shire Council	The growth and spread of the plant must be controlled according to the measures specified in a management plan published by the local control authority and the plant may not be sold, propagated or knowingly distributed	4
Spiny burrgrass	<i>Cenchrus longispinus</i>		Wyong Shire Council	The growth and spread of the plant must be controlled according to the measures specified in a management plan published by the local control authority and the plant may not be sold, propagated or knowingly distributed	4
Spiny emex	<i>Emex australis</i>		Carraooth Shire Council	The growth and spread of the plant must be controlled according to the measures specified in a management plan published by the local control authority	4
Spiny emex	<i>Emex australis</i>		Central Murray County Council	The growth and spread of the plant must be controlled according to the measures specified in a management plan published by the local control authority	4
Spiny emex	<i>Emex australis</i>		Cessnock City Council	The growth and spread of the plant must be controlled according to the measures specified in a management plan published by the local control authority	4
Spiny emex	<i>Emex australis</i>		Corowa Shire Council	The growth and spread of the plant must be controlled according to the measures specified in a management plan published by the local control authority	4
Spiny emex	<i>Emex australis</i>		Dungog Shire Council	The growth and spread of the plant must be controlled according to the measures specified in a management plan published by the local control authority	4
Spiny emex	<i>Emex australis</i>		Gosford City Council	The growth and spread of the plant must be controlled according to the measures specified in a management plan published by the local control authority	4

Spiny emex	<i>Emex australis</i>		Griffith City Council	management plan published by the local control authority The growth and spread of the plant must be controlled according to the measures specified in a management plan published by the local control authority	4
Spiny emex	<i>Emex australis</i>		Leeton Shire Council	The growth and spread of the plant must be controlled according to the measures specified in a management plan published by the local control authority	4
Spiny emex	<i>Emex australis</i>		Maitland City Council	The growth and spread of the plant must be controlled according to the measures specified in a management plan published by the local control authority	4
Spiny emex	<i>Emex australis</i>		Murrumbidgee Shire Council	The growth and spread of the plant must be controlled according to the measures specified in a management plan published by the local control authority	4
Spiny emex	<i>Emex australis</i>		Narrandera Shire Council	The growth and spread of the plant must be controlled according to the measures specified in a management plan published by the local control authority	4
Spiny emex	<i>Emex australis</i>		Newcastle City Council	The growth and spread of the plant must be controlled according to the measures specified in a management plan published by the local control authority	4
Spiny emex	<i>Emex australis</i>		Port Stephens Council	The growth and spread of the plant must be controlled according to the measures specified in a management plan published by the local control authority	4
Spiny emex	<i>Emex australis</i>		Urana Shire Council	The growth and spread of the plant must be controlled according to the measures specified in a management plan published by the local control authority	4
Spiny emex	<i>Emex australis</i>		Wyong Shire Council	The growth and spread of the plant must be controlled according to the measures specified in a management plan published by the local control authority	4
Spotted golden thistle	<i>Scolymus maculatus</i>		Moree Plains Shire Council	The growth and spread of the plant must be controlled according to the measures specified in a management plan published by the local control authority	4
St. Barnaby's thistle	<i>Centaurea solstitialis</i>		Albury City Council	The growth and spread of the plant must be controlled according to the measures specified in a management plan published by the local control authority	4

St. Barnaby's thistle	<i>Centaurea solstitialis</i>		Corowa Shire Council	The growth and spread of the plant must be controlled according to the measures specified in a management plan published by the local control authority	4
St. Barnaby's thistle	<i>Centaurea solstitialis</i>		Greater Hume Shire Council	The growth and spread of the plant must be controlled according to the measures specified in a management plan published by the local control authority	4
St. Barnaby's thistle	<i>Centaurea solstitialis</i>		Lockhart Shire Council	The growth and spread of the plant must be controlled according to the measures specified in a management plan published by the local control authority	4
St. Barnaby's thistle	<i>Centaurea solstitialis</i>		New England Tablelands County Council	The growth and spread of the plant must be controlled according to the measures specified in a management plan published by the local control authority	4
St. Barnaby's thistle	<i>Centaurea solstitialis</i>		Urana Shire Council	The growth and spread of the plant must be controlled according to the measures specified in a management plan published by the local control authority	4
St. Barnaby's thistle	<i>Centaurea solstitialis</i>		Wagga Wagga City Council	The growth and spread of the plant must be controlled according to the measures specified in a management plan published by the local control authority	4
St. John's wort	<i>Hypericum perforatum</i>		Albury City Council	The growth and spread of the plant must be controlled according to the measures specified in a management plan published by the local control authority	4
St. John's wort	<i>Hypericum perforatum</i>		The Council of the Municipality of Ashfield	The growth and spread of the plant must be controlled according to the measures specified in a management plan published by the local control authority	4
St. John's wort	<i>Hypericum perforatum</i>		Auburn Council	The growth and spread of the plant must be controlled according to the measures specified in a management plan published by the local control authority	4
St. John's wort	<i>Hypericum perforatum</i>		Bankstown City Council	The growth and spread of the plant must be controlled according to the measures specified in a management plan published by the local control authority	4
St. John's wort	<i>Hypericum perforatum</i>		Blue Mountains City Council	The growth and spread of the plant must be controlled according to the measures specified in a management plan published by the local control authority	4
St. John's wort	<i>Hypericum perforatum</i>		Bombala Council	The growth and spread of the plant must be controlled according to the measures specified in a management plan published by the local control authority	4

St. John's wort	<i>Hypericum perforatum</i>		The Council of the City of Botany Bay	authority The growth and spread of the plant must be controlled according to the measures specified in a management plan published by the local control authority	4
St. John's wort	<i>Hypericum perforatum</i>		Burwood Council	The growth and spread of the plant must be controlled according to the measures specified in a management plan published by the local control authority	4
St. John's wort	<i>Hypericum perforatum</i>		Cabonne Shire Council	The growth and spread of the plant must be controlled according to the measures specified in a management plan published by the local control authority	4
St. John's wort	<i>Hypericum perforatum</i>		Camden Council	The growth and spread of the plant must be controlled according to the measures specified in a management plan published by the local control authority	4
St. John's wort	<i>Hypericum perforatum</i>		Campbelltown City Council	The growth and spread of the plant must be controlled according to the measures specified in a management plan published by the local control authority	4
St. John's wort	<i>Hypericum perforatum</i>		City of Canada Bay Council	The growth and spread of the plant must be controlled according to the measures specified in a management plan published by the local control authority	4
St. John's wort	<i>Hypericum perforatum</i>		Canterbury City Council	The growth and spread of the plant must be controlled according to the measures specified in a management plan published by the local control authority	4
St. John's wort	<i>Hypericum perforatum</i>		Castlereagh Macquarie County Council	The growth and spread of the plant must be controlled according to the measures specified in a management plan published by the local control authority	4
St. John's wort	<i>Hypericum perforatum</i>		Cessnock City Council	The growth and spread of the plant must be controlled according to the measures specified in a management plan published by the local control authority	4
St. John's wort	<i>Hypericum perforatum</i>		Coolamon Shire Council	The growth and spread of the plant must be controlled according to the measures specified in a management plan published by the local control authority	4
St. John's wort	<i>Hypericum perforatum</i>		Cooma-Monaro Council	The growth and spread of the plant must be controlled according to the measures specified in a management plan published by the local control authority	4
St. John's wort	<i>Hypericum perforatum</i>		Cootamundra Shire Council	The growth and spread of the plant must be controlled according to the measures specified in a management plan published by the local control authority	4

St. John's wort	<i>Hypericum perforatum</i>		Cowra Shire Council	controlled according to the measures specified in a management plan published by the local control authority The growth and spread of the plant must be controlled according to the measures specified in a management plan published by the local control authority	4
St. John's wort	<i>Hypericum perforatum</i>		Dubbo City Council	The growth and spread of the plant must be controlled according to the measures specified in a management plan published by the local control authority	4
St. John's wort	<i>Hypericum perforatum</i>		Fairfield City Council	The growth and spread of the plant must be controlled according to the measures specified in a management plan published by the local control authority	4
St. John's wort	<i>Hypericum perforatum</i>		Far North Coast County Council	The growth and spread of the plant must be controlled according to the measures specified in a management plan published by the local control authority	4
St. John's wort	<i>Hypericum perforatum</i>		Forbes Shire Council	The growth and spread of the plant must be controlled according to the measures specified in a management plan published by the local control authority	4
St. John's wort	<i>Hypericum perforatum</i>		Gosford City Council	The growth and spread of the plant must be controlled according to the measures specified in a management plan published by the local control authority	4
St. John's wort	<i>Hypericum perforatum</i>		Greater Hume Shire Council	The growth and spread of the plant must be controlled according to the measures specified in a management plan published by the local control authority	4
St. John's wort	<i>Hypericum perforatum</i>		Gundagai Shire Council	The growth and spread of the plant must be controlled according to the measures specified in a management plan published by the local control authority	4
St. John's wort	<i>Hypericum perforatum</i>		Hawkesbury River County Council	The growth and spread of the plant must be controlled according to the measures specified in a management plan published by the local control authority	4
St. John's wort	<i>Hypericum perforatum</i>		Holroyd City Council	The growth and spread of the plant must be controlled according to the measures specified in a management plan published by the local control authority	4
St. John's wort	<i>Hypericum perforatum</i>		The Council of the Shire of Hornsby	The growth and spread of the plant must be controlled according to the measures specified in a management plan published by the local control authority	4

St. John's wort	<i>Hypericum perforatum</i>		The Council of the Municipality of Hunters Hill	The growth and spread of the plant must be controlled according to the measures specified in a management plan published by the local control authority	4
St. John's wort	<i>Hypericum perforatum</i>		Hurstville City Council	The growth and spread of the plant must be controlled according to the measures specified in a management plan published by the local control authority	4
St. John's wort	<i>Hypericum perforatum</i>		Juneee Shire Council	The growth and spread of the plant must be controlled according to the measures specified in a management plan published by the local control authority	4
St. John's wort	<i>Hypericum perforatum</i>		Kogarah Municipal Council	The growth and spread of the plant must be controlled according to the measures specified in a management plan published by the local control authority	4
St. John's wort	<i>Hypericum perforatum</i>		Ku-ring-gai Council	The growth and spread of the plant must be controlled according to the measures specified in a management plan published by the local control authority	4
St. John's wort	<i>Hypericum perforatum</i>		Lachlan Shire Council	The growth and spread of the plant must be controlled according to the measures specified in a management plan published by the local control authority	4
St. John's wort	<i>Hypericum perforatum</i>		Lake Macquarie City Council	The growth and spread of the plant must be controlled according to the measures specified in a management plan published by the local control authority	4
St. John's wort	<i>Hypericum perforatum</i>		Lane Cove Municipal Council	The growth and spread of the plant must be controlled according to the measures specified in a management plan published by the local control authority	4
St. John's wort	<i>Hypericum perforatum</i>		Leichhardt Municipal Council	The growth and spread of the plant must be controlled according to the measures specified in a management plan published by the local control authority	4
St. John's wort	<i>Hypericum perforatum</i>		Liverpool City Council	The growth and spread of the plant must be controlled according to the measures specified in a management plan published by the local control authority	4
St. John's wort	<i>Hypericum perforatum</i>		Liverpool Plains Shire Council	The growth and spread of the plant must be controlled according to the measures specified in a management plan published by the local control authority	4
St. John's wort	<i>Hypericum perforatum</i>		Maitland City Council	The growth and spread of the plant must be controlled according to the measures specified in a management plan published by the local control authority	4

St. John's wort	<i>Hypericum perforatum</i>		Manly Council	authority The growth and spread of the plant must be controlled according to the measures specified in a management plan published by the local control authority	4
St. John's wort	<i>Hypericum perforatum</i>		Marrickville Council	The growth and spread of the plant must be controlled according to the measures specified in a management plan published by the local control authority	4
St. John's wort	<i>Hypericum perforatum</i>		Mid-Western Regional Council	The growth and spread of the plant must be controlled according to the measures specified in a management plan published by the local control authority	4
St. John's wort	<i>Hypericum perforatum</i>		Mosman Municipal Council	The growth and spread of the plant must be controlled according to the measures specified in a management plan published by the local control authority	4
St. John's wort	<i>Hypericum perforatum</i>		Narramine Shire Council	The growth and spread of the plant must be controlled according to the measures specified in a management plan published by the local control authority	4
St. John's wort	<i>Hypericum perforatum</i>		Newcastle City Council	The growth and spread of the plant must be controlled according to the measures specified in a management plan published by the local control authority	4
St. John's wort	<i>Hypericum perforatum</i>		North Sydney Council	The growth and spread of the plant must be controlled according to the measures specified in a management plan published by the local control authority	4
St. John's wort	<i>Hypericum perforatum</i>		Orange City Council	The growth and spread of the plant must be controlled according to the measures specified in a management plan published by the local control authority	4
St. John's wort	<i>Hypericum perforatum</i>		Parkes Shire Council	The growth and spread of the plant must be controlled according to the measures specified in a management plan published by the local control authority	4
St. John's wort	<i>Hypericum perforatum</i>		Parramatta City Council	The growth and spread of the plant must be controlled according to the measures specified in a management plan published by the local control authority	4
St. John's wort	<i>Hypericum perforatum</i>		Pittwater Council	The growth and spread of the plant must be controlled according to the measures specified in a management plan published by the local control authority	4
St. John's wort	<i>Hypericum perforatum</i>		Port Stephens Council	The growth and spread of the plant must be controlled according to the measures specified in a management plan published by the local control authority	4

St. John's wort	<i>Hypericum perforatum</i>		Randwick City Council	controlled according to the measures specified in a management plan published by the local control authority The growth and spread of the plant must be controlled according to the measures specified in a management plan published by the local control authority	4
St. John's wort	<i>Hypericum perforatum</i>		Rockdale City Council	The growth and spread of the plant must be controlled according to the measures specified in a management plan published by the local control authority	4
St. John's wort	<i>Hypericum perforatum</i>		Ryde City Council	The growth and spread of the plant must be controlled according to the measures specified in a management plan published by the local control authority	4
St. John's wort	<i>Hypericum perforatum</i>		Snowy River Shire Council	The growth and spread of the plant must be controlled according to the measures specified in a management plan published by the local control authority	4
St. John's wort	<i>Hypericum perforatum</i>		Southern Slopes County Council	The growth and spread of the plant must be controlled according to the measures specified in a management plan published by the local control authority	4
St. John's wort	<i>Hypericum perforatum</i>		Strathfield Municipal Council	The growth and spread of the plant must be controlled according to the measures specified in a management plan published by the local control authority	4
St. John's wort	<i>Hypericum perforatum</i>		Sutherland Shire Council	The growth and spread of the plant must be controlled according to the measures specified in a management plan published by the local control authority	4
St. John's wort	<i>Hypericum perforatum</i>		Council of the City of Sydney	The growth and spread of the plant must be controlled according to the measures specified in a management plan published by the local control authority	4
St. John's wort	<i>Hypericum perforatum</i>		Tamworth Regional Council	The growth and spread of the plant must be controlled according to the measures specified in a management plan published by the local control authority	4
St. John's wort	<i>Hypericum perforatum</i>		Tumbarumba Shire Council	The growth and spread of the plant must be controlled according to the measures specified in a management plan published by the local control authority	4
St. John's wort	<i>Hypericum perforatum</i>		Tumut Shire Council	The growth and spread of the plant must be controlled according to the measures specified in a management plan published by the local control authority	4

St. John's wort	<i>Hypericum perforatum</i>		Upper Hunter County Council	The growth and spread of the plant must be controlled according to the measures specified in a management plan published by the local control authority	4
St. John's wort	<i>Hypericum perforatum</i>		Upper Lachlan Shire Council	The growth and spread of the plant must be controlled according to the measures specified in a management plan published by the local control authority	4
St. John's wort	<i>Hypericum perforatum</i>		Upper Macquarie County Council	The growth and spread of the plant must be controlled according to the measures specified in a management plan published by the local control authority	4
St. John's wort	<i>Hypericum perforatum</i>		Wagga Wagga City Council	The growth and spread of the plant must be controlled according to the measures specified in a management plan published by the local control authority	4
St. John's wort	<i>Hypericum perforatum</i>		Warringham Council	The growth and spread of the plant must be controlled according to the measures specified in a management plan published by the local control authority	4
St. John's wort	<i>Hypericum perforatum</i>		Waverley Council	The growth and spread of the plant must be controlled according to the measures specified in a management plan published by the local control authority	4
St. John's wort	<i>Hypericum perforatum</i>		Weddin Shire Council	The growth and spread of the plant must be controlled according to the measures specified in a management plan published by the local control authority	4
St. John's wort	<i>Hypericum perforatum</i>		Wellington Council	The growth and spread of the plant must be controlled according to the measures specified in a management plan published by the local control authority	4
St. John's wort	<i>Hypericum perforatum</i>		Willoughby City Council	The growth and spread of the plant must be controlled according to the measures specified in a management plan published by the local control authority	4
St. John's wort	<i>Hypericum perforatum</i>		Wingecarribee Shire Council	The growth and spread of the plant must be controlled according to the measures specified in a management plan published by the local control authority	4
St. John's wort	<i>Hypericum perforatum</i>		Wollondilly Shire Council	The growth and spread of the plant must be controlled according to the measures specified in a management plan published by the local control authority	4
St. John's wort	<i>Hypericum perforatum</i>		Woollahra Municipal Council	The growth and spread of the plant must be controlled according to the measures specified in a management plan published by the local control authority	4

St. John's wort	<i>Hypericum perforatum</i>		Wyong Shire Council	authority The growth and spread of the plant must be controlled according to the measures specified in a management plan published by the local control authority	4
Star thistle	<i>Centaurea calcitrapa</i>		Bombala Council	The growth and spread of the plant must be controlled according to the measures specified in a management plan published by the local control authority	4
Star thistle	<i>Centaurea calcitrapa</i>		Carrauthool Shire Council	The growth and spread of the plant must be controlled according to the measures specified in a management plan published by the local control authority	4
Star thistle	<i>Centaurea calcitrapa</i>		Cootamundra Shire Council	The growth and spread of the plant must be controlled according to the measures specified in a management plan published by the local control authority	4
Star thistle	<i>Centaurea calcitrapa</i>		Forbes Shire Council	The growth and spread of the plant must be controlled according to the measures specified in a management plan published by the local control authority	4
Star thistle	<i>Centaurea calcitrapa</i>		Griffith City Council	The growth and spread of the plant must be controlled according to the measures specified in a management plan published by the local control authority	4
Star thistle	<i>Centaurea calcitrapa</i>		Gundagai Shire Council	The growth and spread of the plant must be controlled according to the measures specified in a management plan published by the local control authority	4
Star thistle	<i>Centaurea calcitrapa</i>		June Shire Council	The growth and spread of the plant must be controlled according to the measures specified in a management plan published by the local control authority	4
Star thistle	<i>Centaurea calcitrapa</i>		Lachlan Shire Council	The growth and spread of the plant must be controlled according to the measures specified in a management plan published by the local control authority	4
Star thistle	<i>Centaurea calcitrapa</i>		Leeton Shire Council	The growth and spread of the plant must be controlled according to the measures specified in a management plan published by the local control authority	4
Star thistle	<i>Centaurea calcitrapa</i>		Liverpool Plains Shire Council	The growth and spread of the plant must be controlled according to the measures specified in a management plan published by the local control authority	4
Star thistle	<i>Centaurea calcitrapa</i>		Lockhart Shire Council	The growth and spread of the plant must be controlled according to the measures specified in a management plan published by the local control authority	4

Star thistle	<i>Centaurea calcitrapa</i>		Narrandera Shire Council	controlled according to the measures specified in a management plan published by the local control authority The growth and spread of the plant must be controlled according to the measures specified in a management plan published by the local control authority	4
Star thistle	<i>Centaurea calcitrapa</i>		New England Tablelands County Council	The growth and spread of the plant must be controlled according to the measures specified in a management plan published by the local control authority	4
Star thistle	<i>Centaurea calcitrapa</i>		Parkes Shire Council	The growth and spread of the plant must be controlled according to the measures specified in a management plan published by the local control authority	4
Star thistle	<i>Centaurea calcitrapa</i>		Tamworth Regional Council	The growth and spread of the plant must be controlled according to the measures specified in a management plan published by the local control authority	4
Star thistle	<i>Centaurea calcitrapa</i>		Temora Shire Council	The growth and spread of the plant must be controlled according to the measures specified in a management plan published by the local control authority	4
Star thistle	<i>Centaurea calcitrapa</i>		Tumbarumba Shire Council	The growth and spread of the plant must be controlled according to the measures specified in a management plan published by the local control authority	4
Star thistle	<i>Centaurea calcitrapa</i>		Upper Hunter County Council	The growth and spread of the plant must be controlled according to the measures specified in a management plan published by the local control authority	4
Star thistle	<i>Centaurea calcitrapa</i>		Upper Macquarie County Council	The growth and spread of the plant must be controlled according to the measures specified in a management plan published by the local control authority	4
Star thistle	<i>Centaurea calcitrapa</i>		Urana Shire Council	The growth and spread of the plant must be controlled according to the measures specified in a management plan published by the local control authority	4
Star thistle	<i>Centaurea calcitrapa</i>		Wagga Wagga City Council	The growth and spread of the plant must be controlled according to the measures specified in a management plan published by the local control authority	4
Star thistle	<i>Centaurea calcitrapa</i>		The Council of the Shire of Wakool	The growth and spread of the plant must be controlled according to the measures specified in a management plan published by the local control authority	4

Star thistle	<i>Centaurea calcitrapa</i>		Weddin Shire Council	The growth and spread of the plant must be controlled according to the measures specified in a management plan published by the local control authority	4
Sweet briar	<i>Rosa rubiginosa</i>		Albury City Council	The growth and spread of the plant must be controlled according to the measures specified in a management plan published by the local control authority	4
Sweet briar	<i>Rosa rubiginosa</i>		Bombala Council	The growth and spread of the plant must be controlled according to the measures specified in a management plan published by the local control authority	4
Sweet briar	<i>Rosa rubiginosa</i>		Cabonne Shire Council	The growth and spread of the plant must be controlled according to the measures specified in a management plan published by the local control authority	4
Sweet briar	<i>Rosa rubiginosa</i>		Camden Council	The growth and spread of the plant must be controlled according to the measures specified in a management plan published by the local control authority	4
Sweet briar	<i>Rosa rubiginosa</i>		Campbelltown City Council	The growth and spread of the plant must be controlled according to the measures specified in a management plan published by the local control authority	4
Sweet briar	<i>Rosa rubiginosa</i>		Castlereagh Macquarie County Council	The growth and spread of the plant must be controlled according to the measures specified in a management plan published by the local control authority	4
Sweet briar	<i>Rosa rubiginosa</i>		Coolamon Shire Council	The growth and spread of the plant must be controlled according to the measures specified in a management plan published by the local control authority	4
Sweet briar	<i>Rosa rubiginosa</i>		Cooma-Monaro Council	The growth and spread of the plant must be controlled according to the measures specified in a management plan published by the local control authority	4
Sweet briar	<i>Rosa rubiginosa</i>		Cootamundra Shire Council	The growth and spread of the plant must be controlled according to the measures specified in a management plan published by the local control authority	4
Sweet briar	<i>Rosa rubiginosa</i>		Corowa Shire Council	The growth and spread of the plant must be controlled according to the measures specified in a management plan published by the local control authority	4
Sweet briar	<i>Rosa rubiginosa</i>		Cowra Shire Council	The growth and spread of the plant must be controlled according to the measures specified in a management plan published by the local control authority	4

Sweet briar	<i>Rosa rubiginosa</i>		Dubbo City Council	authority The growth and spread of the plant must be controlled according to the measures specified in a management plan published by the local control authority	4
Sweet briar	<i>Rosa rubiginosa</i>		Glen Innes Severn Shire Council	The growth and spread of the plant must be controlled according to the measures specified in a management plan published by the local control authority	4
Sweet briar	<i>Rosa rubiginosa</i>		Goulburn Mulwaree Council	The growth and spread of the plant must be controlled according to the measures specified in a management plan published by the local control authority	4
Sweet briar	<i>Rosa rubiginosa</i>		Greater Hume Shire Council	The growth and spread of the plant must be controlled according to the measures specified in a management plan published by the local control authority	4
Sweet briar	<i>Rosa rubiginosa</i>		Gundagai Shire Council	The growth and spread of the plant must be controlled according to the measures specified in a management plan published by the local control authority	4
Sweet briar	<i>Rosa rubiginosa</i>		Gwydir Shire Council	The growth and spread of the plant must be controlled according to the measures specified in a management plan published by the local control authority	4
Sweet briar	<i>Rosa rubiginosa</i>		Inverell Shire Council	The growth and spread of the plant must be controlled according to the measures specified in a management plan published by the local control authority	4
Sweet briar	<i>Rosa rubiginosa</i>		Junee Shire Council	The growth and spread of the plant must be controlled according to the measures specified in a management plan published by the local control authority	4
Sweet briar	<i>Rosa rubiginosa</i>		Leeton Shire Council	The growth and spread of the plant must be controlled according to the measures specified in a management plan published by the local control authority	4
Sweet briar	<i>Rosa rubiginosa</i>		Liverpool Plains Shire Council	The growth and spread of the plant must be controlled according to the measures specified in a management plan published by the local control authority	4
Sweet briar	<i>Rosa rubiginosa</i>		Lockhart Shire Council	The growth and spread of the plant must be controlled according to the measures specified in a management plan published by the local control authority	4
Sweet briar	<i>Rosa rubiginosa</i>		Mid-Western Regional Council	The growth and spread of the plant must be controlled according to the measures specified in a management plan published by the local control authority	4

Sweet briar	<i>Rosa rubiginosa</i>			New England Tablelands County Council	controlled according to the measures specified in a management plan published by the local control authority The growth and spread of the plant must be controlled according to the measures specified in a management plan published by the local control authority	4
Sweet briar	<i>Rosa rubiginosa</i>			Orange City Council	The growth and spread of the plant must be controlled according to the measures specified in a management plan published by the local control authority	4
Sweet briar	<i>Rosa rubiginosa</i>			Palerang Council	The growth and spread of the plant must be controlled according to the measures specified in a management plan published by the local control authority	4
Sweet briar	<i>Rosa rubiginosa</i>			Queanbeyan City Council	The growth and spread of the plant must be controlled according to the measures specified in a management plan published by the local control authority	4
Sweet briar	<i>Rosa rubiginosa</i>			Snowy River Shire Council	The growth and spread of the plant must be controlled according to the measures specified in a management plan published by the local control authority	4
Sweet briar	<i>Rosa rubiginosa</i>			Southern Slopes County Council	The growth and spread of the plant must be controlled according to the measures specified in a management plan published by the local control authority	4
Sweet briar	<i>Rosa rubiginosa</i>			Tamworth Regional Council	The growth and spread of the plant must be controlled according to the measures specified in a management plan published by the local control authority	4
Sweet briar	<i>Rosa rubiginosa</i>			Temora Shire Council	The growth and spread of the plant must be controlled according to the measures specified in a management plan published by the local control authority	4
Sweet briar	<i>Rosa rubiginosa</i>			Tenterfield Shire Council	The growth and spread of the plant must be controlled according to the measures specified in a management plan published by the local control authority	4
Sweet briar	<i>Rosa rubiginosa</i>			Tumbarumba Shire Council	The growth and spread of the plant must be controlled according to the measures specified in a management plan published by the local control authority	4
Sweet briar	<i>Rosa rubiginosa</i>			Tumut Shire Council	The growth and spread of the plant must be controlled according to the measures specified in a management plan published by the local control authority	4

Sweet briar	<i>Rosa rubiginosa</i>		Upper Hunter County Council	The growth and spread of the plant must be controlled according to the measures specified in a management plan published by the local control authority	4
Sweet briar	<i>Rosa rubiginosa</i>		Upper Lachlan Shire Council	The growth and spread of the plant must be controlled according to the measures specified in a management plan published by the local control authority	4
Sweet briar	<i>Rosa rubiginosa</i>		Upper Macquarie County Council	The growth and spread of the plant must be controlled according to the measures specified in a management plan published by the local control authority	4
Sweet briar	<i>Rosa rubiginosa</i>		Wagga Wagga City Council	The growth and spread of the plant must be controlled according to the measures specified in a management plan published by the local control authority	4
Sweet briar	<i>Rosa rubiginosa</i>		Weddin Shire Council	The growth and spread of the plant must be controlled according to the measures specified in a management plan published by the local control authority	4
Sweet briar	<i>Rosa rubiginosa</i>		Wellington Council	The growth and spread of the plant must be controlled according to the measures specified in a management plan published by the local control authority	4
Sweet briar	<i>Rosa rubiginosa</i>		Wollondilly Shire Council	The growth and spread of the plant must be controlled according to the measures specified in a management plan published by the local control authority	4
Taiwan lily/Tiger lily	<i>Lilium formosanum</i>		Lord Howe Island Board	The growth and spread of the plant must be controlled according to the measures specified in a management plan published by the local control authority	4
Trad/Wandering Jew	<i>Tradescantia fluminensis</i>	<i>Tradescantia albiflora</i>	The Council of the Shire of Hornsby	The growth and spread of the plant must be controlled according to the measures specified in a management plan published by the local control authority and the plant may not be sold, propagated or knowingly distributed	4
Trad/Wandering Jew	<i>Tradescantia fluminensis</i>	<i>Tradescantia albiflora</i>	Ku-ring-gai Council	The growth and spread of the plant must be controlled according to the measures specified in a management plan published by the local control authority and the plant may not be sold, propagated or knowingly distributed	4
Trad/Wandering Jew	<i>Tradescantia fluminensis</i>	<i>Tradescantia albiflora</i>	Lane Cove Municipal Council	The growth and spread of the plant must be controlled according to the measures specified in a management plan published by the local control authority and the plant may not be sold, propagated or knowingly distributed	4

Trad/Wandering Jew	<i>Tradescantia fluminensis</i>	<i>Tradescantia albiflora</i>	Mainly Council	The growth and spread of the plant must be controlled according to the measures specified in a management plan published by the local control authority and the plant may not be sold, propagated or knowingly distributed	4
Trad/Wandering Jew	<i>Tradescantia fluminensis</i>	<i>Tradescantia albiflora</i>	North Sydney Council	The growth and spread of the plant must be controlled according to the measures specified in a management plan published by the local control authority and the plant may not be sold, propagated or knowingly distributed	4
Trad/Wandering Jew	<i>Tradescantia fluminensis</i>	<i>Tradescantia albiflora</i>	Ryde City Council	The growth and spread of the plant must be controlled according to the measures specified in a management plan published by the local control authority and the plant may not be sold, propagated or knowingly distributed	4
Trad/Wandering Jew	<i>Tradescantia fluminensis</i>	<i>Tradescantia albiflora</i>	Willoughby City Council	The growth and spread of the plant must be controlled according to the measures specified in a management plan published by the local control authority and the plant may not be sold, propagated or knowingly distributed	4
Tree-of-heaven	<i>Ailanthus altissima</i>		Albury City Council	The growth and spread of the plant must be controlled according to the measures specified in a management plan published by the local control authority	4
Tree-of-heaven	<i>Ailanthus altissima</i>		Cabonne Shire Council	The growth and spread of the plant must be controlled according to the measures specified in a management plan published by the local control authority	4
Tree-of-heaven	<i>Ailanthus altissima</i>		Carraooth Shire Council	The growth and spread of the plant must be controlled according to the measures specified in a management plan published by the local control authority	4
Tree-of-heaven	<i>Ailanthus altissima</i>		Central Murray County Council	The growth and spread of the plant must be controlled according to the measures specified in a management plan published by the local control authority	4
Tree-of-heaven	<i>Ailanthus altissima</i>		Coolamon Shire Council	The growth and spread of the plant must be controlled according to the measures specified in a management plan published by the local control authority	4
Tree-of-heaven	<i>Ailanthus altissima</i>		Cootamundra Shire Council	The growth and spread of the plant must be controlled according to the measures specified in a management plan published by the local control authority	4
Tree-of-heaven	<i>Ailanthus altissima</i>		Dubbo City Council	The growth and spread of the plant must be controlled according to the measures specified in a management plan published by the local control authority	4

Tree-of-heaven	<i>Ailanthus altissima</i>		Gloucester Shire Council	authority The growth and spread of the plant must be controlled according to the measures specified in a management plan published by the local control authority	4
Tree-of-heaven	<i>Ailanthus altissima</i>		Greater Hume Shire Council	The growth and spread of the plant must be controlled according to the measures specified in a management plan published by the local control authority	4
Tree-of-heaven	<i>Ailanthus altissima</i>		Griffith City Council	The growth and spread of the plant must be controlled according to the measures specified in a management plan published by the local control authority	4
Tree-of-heaven	<i>Ailanthus altissima</i>		Gundagai Shire Council	The growth and spread of the plant must be controlled according to the measures specified in a management plan published by the local control authority	4
Tree-of-heaven	<i>Ailanthus altissima</i>		Gunnedah Shire Council	The growth and spread of the plant must be controlled according to the measures specified in a management plan published by the local control authority	4
Tree-of-heaven	<i>Ailanthus altissima</i>		Hay Shire Council	The growth and spread of the plant must be controlled according to the measures specified in a management plan published by the local control authority	4
Tree-of-heaven	<i>Ailanthus altissima</i>		June Shire Council	The growth and spread of the plant must be controlled according to the measures specified in a management plan published by the local control authority	4
Tree-of-heaven	<i>Ailanthus altissima</i>		Leeton Shire Council	The growth and spread of the plant must be controlled according to the measures specified in a management plan published by the local control authority	4
Tree-of-heaven	<i>Ailanthus altissima</i>		Lockhart Shire Council	The growth and spread of the plant must be controlled according to the measures specified in a management plan published by the local control authority	4
Tree-of-heaven	<i>Ailanthus altissima</i>		Mid-Western Regional Council	The growth and spread of the plant must be controlled according to the measures specified in a management plan published by the local control authority	4
Tree-of-heaven	<i>Ailanthus altissima</i>		Murrumbidgee Shire Council	The growth and spread of the plant must be controlled according to the measures specified in a management plan published by the local control authority	4
Tree-of-heaven	<i>Ailanthus altissima</i>		Narrandera Shire Council	The growth and spread of the plant must be controlled according to the measures specified in a management plan published by the local control authority	4

Tree-of-heaven	<i>Ailanthus altissima</i>		Queanbeyan City Council	controlled according to the measures specified in a management plan published by the local control authority The growth and spread of the plant must be controlled according to the measures specified in a management plan published by the local control authority	4
Tree-of-heaven	<i>Ailanthus altissima</i>		Tumbarumba Shire Council	The growth and spread of the plant must be controlled according to the measures specified in a management plan published by the local control authority	4
Tree-of-heaven	<i>Ailanthus altissima</i>		Tumut Shire Council	The growth and spread of the plant must be controlled according to the measures specified in a management plan published by the local control authority	4
Tree-of-heaven	<i>Ailanthus altissima</i>		Upper Hunter County Council	The growth and spread of the plant must be controlled according to the measures specified in a management plan published by the local control authority	4
Tree-of-heaven	<i>Ailanthus altissima</i>		Upper Macquarie County Council	The growth and spread of the plant must be controlled according to the measures specified in a management plan published by the local control authority	4
Tree-of-heaven	<i>Ailanthus altissima</i>		Urana Shire Council	The growth and spread of the plant must be controlled according to the measures specified in a management plan published by the local control authority	4
Tree-of-heaven	<i>Ailanthus altissima</i>		Wagga Wagga City Council	The growth and spread of the plant must be controlled according to the measures specified in a management plan published by the local control authority	4
Tree-of-heaven	<i>Ailanthus altissima</i>		Weddin Shire Council	The growth and spread of the plant must be controlled according to the measures specified in a management plan published by the local control authority	4
Tree-of-heaven	<i>Ailanthus altissima</i>		Wellington Council	The growth and spread of the plant must be controlled according to the measures specified in a management plan published by the local control authority	4
Turkey rhubarb	<i>Acetosa sagittata</i>		The Council of the Shire of Hornsby	The growth and spread of the plant must be controlled according to the measures specified in a management plan published by the local control authority and the plant may not be sold, propagated or knowingly distributed	4
Turkey rhubarb	<i>Acetosa sagittata</i>		Ku-ring-gai Council	The growth and spread of the plant must be controlled according to the measures specified in a management plan published by the local control authority	4

Turkey rhubarb	<i>Acetosa sagittata</i>		Lane Cove Municipal Council	authority and the plant may not be sold, propagated or knowingly distributed The growth and spread of the plant must be controlled according to the measures specified in a management plan published by the local control authority and the plant may not be sold, propagated or knowingly distributed	4
Turkey rhubarb	<i>Acetosa sagittata</i>		North Sydney Council	The growth and spread of the plant must be controlled according to the measures specified in a management plan published by the local control authority and the plant may not be sold, propagated or knowingly distributed	4
Turkey rhubarb	<i>Acetosa sagittata</i>		Pittwater Council	The growth and spread of the plant must be controlled according to the measures specified in a management plan published by the local control authority and the plant may not be sold, propagated or knowingly distributed	4
Turkey rhubarb	<i>Acetosa sagittata</i>		Warringah Council	The growth and spread of the plant must be controlled according to the measures specified in a management plan published by the local control authority and the plant may not be sold, propagated or knowingly distributed	4
Turkey rhubarb	<i>Acetosa sagittata</i>		Willoughby City Council	The growth and spread of the plant must be controlled according to the measures specified in a management plan published by the local control authority and the plant may not be sold, propagated or knowingly distributed	4
Water hyacinth	<i>Eichhornia crassipes</i>		Cessnock City Council	The growth and spread of the plant must be controlled according to the measures specified in a management plan published by the local control authority	4
Water hyacinth	<i>Eichhornia crassipes</i>		Clarence Valley Council	The growth and spread of the plant must be controlled according to the measures specified in a management plan published by the local control authority	4
Water hyacinth	<i>Eichhornia crassipes</i>		Dungog Shire Council	The growth and spread of the plant must be controlled according to the measures specified in a management plan published by the local control authority	4
Water hyacinth	<i>Eichhornia crassipes</i>		Far North Coast County Council	The growth and spread of the plant must be controlled according to the measures specified in a management plan published by the local control authority	4
Water hyacinth	<i>Eichhornia crassipes</i>		Lake Macquarie City Council	The growth and spread of the plant must be controlled according to the measures specified in a management plan published by the local control authority	4

Water hyacinth	<i>Eichhornia crassipes</i>		Maitland City Council	The growth and spread of the plant must be controlled according to the measures specified in a management plan published by the local control authority	4
Water hyacinth	<i>Eichhornia crassipes</i>		Newcastle City Council	The growth and spread of the plant must be controlled according to the measures specified in a management plan published by the local control authority	4
Water hyacinth	<i>Eichhornia crassipes</i>		Port Stephens Council	The growth and spread of the plant must be controlled according to the measures specified in a management plan published by the local control authority	4
Water hyacinth	<i>Eichhornia crassipes</i>		Wyong Shire Council	The growth and spread of the plant must be controlled according to the measures specified in a management plan published by the local control authority	4
Wild radish	<i>Raphanus raphanistrum</i>		Bland Shire Council	The growth and spread of the plant must be controlled according to the measures specified in a management plan published by the local control authority	4
Wild radish	<i>Raphanus raphanistrum</i>		Cabonne Shire Council	The growth and spread of the plant must be controlled according to the measures specified in a management plan published by the local control authority	4
Wild radish	<i>Raphanus raphanistrum</i>		Coolamon Shire Council	The growth and spread of the plant must be controlled according to the measures specified in a management plan published by the local control authority	4
Wild radish	<i>Raphanus raphanistrum</i>		Cootamundra Shire Council	The growth and spread of the plant must be controlled according to the measures specified in a management plan published by the local control authority	4
Wild radish	<i>Raphanus raphanistrum</i>		Cowra Shire Council	The growth and spread of the plant must be controlled according to the measures specified in a management plan published by the local control authority	4
Wild radish	<i>Raphanus raphanistrum</i>		Forbes Shire Council	The growth and spread of the plant must be controlled according to the measures specified in a management plan published by the local control authority	4
Wild radish	<i>Raphanus raphanistrum</i>		Goulburn Mulwaree Council	The growth and spread of the plant must be controlled according to the measures specified in a management plan published by the local control authority	4
Wild radish	<i>Raphanus raphanistrum</i>		Greater Hume Shire Council	The growth and spread of the plant must be controlled according to the measures specified in a management plan published by the local control authority	4

Wild radish	<i>Raphanus raphanistrum</i>		Gundagai Shire Council	authority The growth and spread of the plant must be controlled according to the measures specified in a management plan published by the local control authority	4
Wild radish	<i>Raphanus raphanistrum</i>		Gunnedah Shire Council	The growth and spread of the plant must be controlled according to the measures specified in a management plan published by the local control authority	4
Wild radish	<i>Raphanus raphanistrum</i>		Juneee Shire Council	The growth and spread of the plant must be controlled according to the measures specified in a management plan published by the local control authority	4
Wild radish	<i>Raphanus raphanistrum</i>		Lachlan Shire Council	The growth and spread of the plant must be controlled according to the measures specified in a management plan published by the local control authority	4
Wild radish	<i>Raphanus raphanistrum</i>		Lockhart Shire Council	The growth and spread of the plant must be controlled according to the measures specified in a management plan published by the local control authority	4
Wild radish	<i>Raphanus raphanistrum</i>		Narrandera Shire Council	The growth and spread of the plant must be controlled according to the measures specified in a management plan published by the local control authority	4
Wild radish	<i>Raphanus raphanistrum</i>		Parkes Shire Council	The growth and spread of the plant must be controlled according to the measures specified in a management plan published by the local control authority	4
Wild radish	<i>Raphanus raphanistrum</i>		Southern Slopes County Council	The growth and spread of the plant must be controlled according to the measures specified in a management plan published by the local control authority	4
Wild radish	<i>Raphanus raphanistrum</i>		Temora Shire Council	The growth and spread of the plant must be controlled according to the measures specified in a management plan published by the local control authority	4
Wild radish	<i>Raphanus raphanistrum</i>		Tumbarumba Shire Council	The growth and spread of the plant must be controlled according to the measures specified in a management plan published by the local control authority	4
Wild radish	<i>Raphanus raphanistrum</i>		Tumut Shire Council	The growth and spread of the plant must be controlled according to the measures specified in a management plan published by the local control authority	4
Wild radish	<i>Raphanus raphanistrum</i>		Upper Macquarie County Council	The growth and spread of the plant must be controlled according to the measures specified in a management plan published by the local control authority	4

				controlled according to the measures specified in a management plan published by the local control authority	
Wild radish	<i>Raphanus raphanistrum</i>		Urana Shire Council	The growth and spread of the plant must be controlled according to the measures specified in a management plan published by the local control authority	4
Wild radish	<i>Raphanus raphanistrum</i>		Wagga Wagga City Council	The growth and spread of the plant must be controlled according to the measures specified in a management plan published by the local control authority	4
Wild radish	<i>Raphanus raphanistrum</i>		Weddin Shire Council	The growth and spread of the plant must be controlled according to the measures specified in a management plan published by the local control authority	4

Schedule 5 - Class 5 Noxious Weeds

Common name	Scientific name	Alternate scientific name	Area to Which the Weed Control Order Applies	Control measures	Control Class
African feather grass	<i>Pennisetum macrourum</i>		Whole of NSW	The requirements in the Noxious Weeds Act 1993 for a notifiable weed must be complied with	5
African turnip weed	<i>Sisymbrium runcinatum</i>		Whole of NSW	The requirements in the Noxious Weeds Act 1993 for a notifiable weed must be complied with	5
African turnip weed	<i>Sisymbrium thellungii</i>		Whole of NSW	The requirements in the Noxious Weeds Act 1993 for a notifiable weed must be complied with	5
Annual ragweed	<i>Ambrosia artemisiifolia</i>		Whole of NSW	The requirements in the Noxious Weeds Act 1993 for a notifiable weed must be complied with	5
Arrowhead	<i>Sagittaria montevidensis</i>		Whole of NSW	The requirements in the Noxious Weeds Act 1993 for a notifiable weed must be complied with	5
Artichoke thistle	<i>Cynara cardunculus</i>		Whole of NSW	The requirements in the Noxious Weeds Act 1993 for a notifiable weed must be complied with	5
Athel tree/Athel pine	<i>Tamarix aphylla</i>		Whole of NSW	The requirements in the Noxious Weeds Act 1993 for a notifiable weed must be complied with	5
Bridal creeper	<i>Asparagus asparagoides</i>	<i>Myrsiphyllum asparagoides</i> , <i>Asparagus medeoloides</i>	Whole of NSW	The requirements in the Noxious Weeds Act 1993 for a notifiable weed must be complied with	5
Burr ragweed	<i>Ambrosia confertiflora</i>		Whole of NSW	The requirements in the Noxious Weeds Act 1993 for a notifiable weed must be complied with	5
Cabomba	<i>Cabomba caroliniana</i>		Whole of NSW	The requirements in the Noxious Weeds Act 1993 for a notifiable weed must be complied with	5
Cayenne snakeweed	<i>Stachytarpheta cayennensis</i>	<i>Stachytarpheta urticifolia</i>	Whole of NSW	The requirements in the Noxious Weeds Act 1993 for a notifiable weed must be complied with	5
Clockweed	<i>Gaura lindheimeri</i>		Whole of NSW	The requirements in the Noxious Weeds Act 1993 for a notifiable weed must be complied with	5
Clockweed	<i>Gaura parviflora</i>		Whole of NSW	The requirements in the Noxious Weeds Act 1993 for a notifiable weed must be complied with	5
Corn sowthistle	<i>Sonchus oleraceus</i>		Whole of NSW	The requirements in the Noxious Weeds Act 1993 for a notifiable weed must be complied with	5
Dodder	All <i>Cuscuta</i> species except the native species <i>C. australis</i> , <i>C. tasmanica</i> and <i>C. victoriana</i>		Whole of NSW	The requirements in the Noxious Weeds Act 1993 for a notifiable weed must be complied with	5
Espartillo	<i>Achnatherum brachychaetum</i>	<i>Stipa brachychaetum</i>	Whole of NSW	The requirements in the Noxious Weeds Act 1993 for a notifiable weed must be complied with	5
Fine-bristled burr grass	<i>Cenchrus brownii</i>		Whole of NSW	The requirements in the Noxious Weeds Act 1993 for a notifiable weed must be complied with	5
Fountain grass	<i>Pennisetum setaceum</i>		Whole of NSW	The requirements in the Noxious Weeds Act 1993 for a notifiable weed must be complied with	5
Gallon's curse	<i>Cenchrus biflorus</i>		Whole of NSW	The requirements in the Noxious Weeds Act 1993 for a notifiable weed must be complied with	5

Glaucous star thistle	<i>Carthamus glaucus</i>	Whole of NSW	The requirements in the Noxious Weeds Act 1993 for a notifiable weed must be complied with	5
Golden thistle	<i>Scopolymus hispanicus</i>	Whole of NSW	The requirements in the Noxious Weeds Act 1993 for a notifiable weed must be complied with	5
Lantana	<i>Lantana</i> species	Whole of NSW	The requirements in the Noxious Weeds Act 1993 for a notifiable weed must be complied with	5
Long-leaf willow primrose	<i>Ludwigia longifolia</i>	Whole of NSW	The requirements in the Noxious Weeds Act 1993 for a notifiable weed must be complied with	5
Mexican poppy	<i>Argemone mexicana</i>	Whole of NSW	The requirements in the Noxious Weeds Act 1993 for a notifiable weed must be complied with	5
Mossman River grass	<i>Cenchrus echinatus</i>	Whole of NSW	The requirements in the Noxious Weeds Act 1993 for a notifiable weed must be complied with	5
Onion grass	All <i>Romulea</i> species and varieties except <i>R. rosea</i> var. <i>australis</i>	Whole of NSW	The requirements in the Noxious Weeds Act 1993 for a notifiable weed must be complied with	5
Oxalis	All <i>Oxalis</i> species and varieties except the native species <i>O. chinoides</i> , <i>O. exilis</i> , <i>O. perennans</i> , <i>O. radicata</i> , <i>O. rubens</i> , and <i>O. thompsoniae</i>	Whole of NSW	The requirements in the Noxious Weeds Act 1993 for a notifiable weed must be complied with	5
Red rice	<i>Oryza rufipogon</i>	Whole of NSW	The requirements in the Noxious Weeds Act 1993 for a notifiable weed must be complied with	5
Sagittaria	<i>Sagittaria platyphylla</i>	Whole of NSW	The requirements in the Noxious Weeds Act 1993 for a notifiable weed must be complied with	5
Sand oat	<i>Avena sirigosa</i>	Whole of NSW	The requirements in the Noxious Weeds Act 1993 for a notifiable weed must be complied with	5
Smooth-stemmed turnip	<i>Brassica barrleri</i> subspecies <i>oxyrrhina</i>	Whole of NSW	The requirements in the Noxious Weeds Act 1993 for a notifiable weed must be complied with	5
Soldier thistle	<i>Picnoman acarna</i>	Whole of NSW	The requirements in the Noxious Weeds Act 1993 for a notifiable weed must be complied with	5
Texas blueweed	<i>Helianthus ciliaris</i>	Whole of NSW	The requirements in the Noxious Weeds Act 1993 for a notifiable weed must be complied with	5
Willows	<i>Salix</i> species except <i>S. babylonica</i> , <i>S. x reichardtii</i> , <i>S. x calodendron</i>	Whole of NSW	The requirements in the Noxious Weeds Act 1993 for a notifiable weed must be complied with	5
Yellow nutgrass	<i>Cyperus esculentus</i>	Whole of NSW	The requirements in the Noxious Weeds Act 1993 for a notifiable weed must be complied with	5

Other Notices

CASINO CONTROL ACT 1992

Order

PURSUANT to section 66(1) of the Casino Control Act 1992, the Casino Control Authority does, by this Order, approve the following amendments to the rules for the playing of the games of "Baccarat" and "Big Wheel" in the casino operated by Star City Pty Limited under licence granted by the Casino Control Authority on 14 December 1994:

(1) Amendments to the rules for the playing of "Baccarat"

- (a) Within Baccarat sub-rule 1.1 the following new definition of "WRD" is approved:

"WRD" (Winning Result Display) means an electronic display that may, at the discretion of the casino operator, be attached to a table for the purposes of recording and/or displaying the present and most recent winning results at the table;

- (b) Baccarat sub-rule 7.4 is repealed and in substitution therefor, the following new sub-rule 7.4 is approved:

7.4 Notwithstanding rules 12.1.1 and 12.3, a Casino Duty Manager may permit a no bet coup to be dealt at a specific table at the request of a player(s), providing:

- 7.4.1 all other players at the table agree to a no bet coup being dealt; and

- 7.4.2 no more than three no bet coups may be played consecutively.

- (c) The following new Baccarat sub-rule 12.13 is approved:

12.13 The WRD unit must be disregarded if the WRD unit displays a result other than the actual outcome.

(2) Amendments to the rules for the playing of "Big Wheel"

- (a) Big Wheel sub-rule 7 is repealed and in substitution therefor, the following new sub-rule 7 is approved:

7. Rapid Big Wheel

Where the game in play is Rapid Big Wheel, the approved rules of Big Wheel shall apply, except where the rules are inconsistent with the rules of Rapid Big Wheel, in which case the rules of Rapid Big Wheel shall prevail.

This Order shall take effect from the date of publication in the *New South Wales Government Gazette*.

Signed at Sydney, this 21st day of December 2005.

BRIAN FARRELL,
Chief Executive,

for and on behalf of the Casino Control Authority

Policy Directive



Department of Health, NSW
73 Miller Street North Sydney NSW 2060
Locked Mail Bag 961 North Sydney NSW 2059
Telephone (02) 9391 9000 Fax (02) 9391 9101
<http://www.health.nsw.gov.au/policies/>

Reportable Incident Definition under section 20L of the Health Administration Act

Document Number PD2005_634

Publication date 17-Nov-2005

Functional Sub group Clinical/ Patient Services - Governance and Service Delivery
Clinical/ Patient Services - Incident management

Summary This Policy Directive is effective 1 January 2006 and defines when a matter is a "reportable incident" under the Health Administration Act. This definition determines when a Root Cause Analysis is required to be undertaken. To be read in conjunction with the NSW Health Incident Management Policy.

Author Branch Legal and Legislative Services

Branch contact Legal Branch 9391 9606

Applies to Area Health Services/Chief Executive Governed Statutory Health Corporation, Board Governed Statutory Health Corporations, Affiliated Health Organisations, Public Health System Support Division, Community Health Centres, Dental Schools and Clinics, Government Medical Officers, NSW Ambulance Service, NSW Dept of Health, Public Health Units, Public Hospitals

Audience All staff including managers, clinicians and contractors

Distributed to Public Health System, Community Health Centres, Dental Schools and Clinics, Divisions of General Practice, Government Medical Officers, Health Associations Unions, Health Professional Associations and Related Organisations, NSW Ambulance Service, NSW Department of Health, Public Health Units, Public Hospitals, Tertiary Education Institutes

Review date 17-Nov-2010

File No. 00/633

Previous reference N/A

Status Active

Director-General

Compliance with this policy directive is mandatory.

**REPORTABLE INCIDENT
DEFINITION UNDER SECTION 20L OF THE
HEALTH ADMINISTRATION ACT**

Under the provisions of Division 6C of Part 2 of the Health Administration Act 1982 when a “reportable incident” involving a relevant health services organisation is reported to the chief executive of the organisation, the organisation is to appoint a root cause analysis team in relation to the reportable incident.

Chief executives are required to comply with the root cause analysis provisions of the Act. The Department of Health and Health Administration Regulation 2005 has determined that “reportable incident” is defined as hereunder.

A “Reportable Incident” involves:

- (1) The incident must have had “serious clinical consequences” (as defined below) and the probability of recurrence must fall into one of categories (i) to (iv) listed below; OR
- (2) The incident must have had “major clinical consequences” (as defined below) and the probability of recurrence must fall into one of categories (i) to (ii) listed below;

Under section 20M of the Act, an RCA is required to be conducted once the incident has been reported to the Chief Executive.

The Chief Executive should be notified via a Reportable Incident Brief in accordance with the NSW Health Incident Management Policy.

“*Serious Clinical Consequences*”

An incident with “serious clinical consequences” is one that involves:

- The death of a patient unrelated to the natural course of the illness and differing from the immediate expected outcome of the patient management;
- OR
- Sentinel Events reportable to Australian Council for Safety and Quality in Health Care, those being:
 - Procedures involving the wrong patient or body part
 - Suspected suicide of a person (including a patient or community patient) who has received care or treatment for a mental illness from the relevant health services organization where the death occurs within 7 days of the person’s last contact with the organization or where there are reasonable clinical grounds to suspect a connection between the death and the care or treatment provided by the organisation.

Policy Directive



Title: Reportable Incident Definition Under Section 201 Of The Health Administration Act

- Suspected homicide committed by a person who has received care or treatment for mental illness from the relevant health services organisation within six months of the person's last contact with the organisation or where there are reasonable clinical grounds to suspect a connection between the death and the care or treatment provided by the organisation;
- Retained instruments;
- Unintended material requiring surgical removal;
- Intravascular gas embolism resulting in death or neurological damage;
- Haemolytic blood transfusion;
- Medication error leading to death;
- Maternal death or serious morbidity associated with labour or delivery;
- Infant abduction or discharge to wrong family.

“Major Clinical Consequences”

An incident with “major clinical consequences” is one which involves a patient:

- Suffering a major permanent loss of function (sensory, motor, physiologic or psychologic) unrelated to the natural course of the illness and differing from the expected outcome of patient management;
- Suffering significant disfigurement as a result of the incident;
- At significant risk due to being absent against medical advice/absconding patient;

Probability of Recurrence

- (i) Frequent expectation that the incident will recur immediately or within weeks or months;
- (ii) Likely probability incident will recur more than once within 12 months;
- (iii) Possible possibility incident may recur at some time every 1 to 2 years;
- (iv) Unlikely possibility incident may recur at some time in 2 to 5 years.

Robyn Kruk
Director-General

**WORKERS COMPENSATION (MEDICAL PRACTITIONER FEES)
ORDER 2006**

Under the Workers Compensation Act 1987

I, JON BLACKWELL, Chief Executive Officer of the WorkCover Authority of New South Wales, revoke the Workers Compensation (Medical Practitioner Fees) Order 2005 No. 1 and the Workers Compensation (Medical Practitioner Fees) Order 2005 No. 1 (Amendment No 1), and make the following Order pursuant to subsection 61(2) of the *Workers Compensation Act 1987*.

Dated this 21st day of December 2005

JON BLACKWELL
Chief Executive Officer
WorkCover Authority

EXPLANATORY NOTE

Treatment by a registered medical practitioner is one of the categories of medical or related treatment covered under the *Workers Compensation Act 1987*. This Order sets the maximum fees for which an employer is liable under the Act for treatment by medical practitioners of an injured worker's work-related injury.

The effect of the Order is to prevent medical practitioners from recovering from the injured worker any extra charge for treatments covered by the Order.

The Order does not apply to services provided by specialist surgeons.

The Order adopts the *List of Medical Services and Fees* published by the Australian Medical Association.

Workers Compensation (Medical Practitioner Fees) Order 2006

1. Name of Order

This Order is the *Workers Compensation (Medical Practitioner Fees) Order 2006*.

2. Commencement

This Order commences on 1 January 2006.

3. Application of Order

This Order applies to treatment provided on or after the commencement of this Order, whether it relates to an injury received before, on or after that date.

4. Repeal

The Workers Compensation (Medical Practitioner Fees) Order 2005 No. 1 and the Workers Compensation (Medical Practitioner Fees) Order 2005 No. 1 (Amendment No 1) are repealed.

5. Maximum fees for medical practitioners

- (1) This clause applies to medical and related treatment provided by a medical practitioner in respect of which a fee is specified in the AMA List, except:
 - (a) medical services identified in the AMA List by AMA numbers AC500, AC510, AC520 and AC530 (Professional Attendances by a Specialist) if these medical services are provided by a specialist surgeon;
 - (b) medical services identified in the AMA List by AMA numbers EA010 to MZ500 (Surgical Operations) if these medical services are provided by a specialist surgeon;
 - (c) medical services identified in the AMA List by AMA numbers OP200, OP210 and OP220 (magnetic resonance imaging – MRI);
- (2) The maximum amount payable for magnetic resonance imaging (MRI) is \$700 for a single region or 2 contiguous regions, and \$1050 for more than 2 contiguous regions.
- (3) The maximum amount payable for a medical certificate is \$16.
- (4) The maximum hourly rate payable to a General Practitioner is \$195. The hourly rate may cover, for example, preparation of reports, case conferences and visits to worksites.
- (5) Subject to subclauses (1), (2), (3) and (4), the maximum amount for which an employer is liable under the Act for any claim for medical or related treatment to which this clause applies is the fee listed, in respect of the medical or related treatment concerned, in the AMA List.

6. Goods and Services Tax

- (1) An amount fixed by this Order may be increased by the amount of any GST payable in respect of the service to which the cost relates, and the cost so increased is taken to be the amount fixed by this Order.
- (2) This clause does not permit a medical practitioner to charge or recover, in respect of GST payable in respect of a service, an amount that is greater than:
 - (a) 10% of the maximum amount payable under this Order to the medical practitioner in respect of the medical or related treatment apart from this clause, or
 - (b) the amount permitted under the New Tax System Price Exploitation Law, whichever is the lesser.

7. Definitions

In this Order:

AMA List means the document entitled *List of Medical Services and Fees* published by the Australian Medical Association and dated 1 November 2005.

the Act means the *Workers Compensation Act 1987*.

GST has the same meaning as in the *A New Tax System (Goods and Services Tax) Act 1999* of the Commonwealth.

New Tax System Price Exploitation Law means:

- (a) the *New Tax System Price Exploitation Code* as applied as a law of New South Wales by the *Price Exploitation Code (New South Wales) Act 1999*; and
- (b) Part VB of the *Trade Practices Act 1974* of the Commonwealth.

Specialist surgeon means a medical practitioner who holds a fellowship of the Royal Australian College of Surgeons.

**WORKERS COMPENSATION
(ORTHOPAEDIC SURGEON FEES) ORDER 2004
(AMENDMENT NO 1 2006)**

Under the Workers Compensation Act 1987

I, JON BLACKWELL, Chief Executive Officer of the WorkCover Authority of New South Wales, pursuant to section 61 (2) of the *Workers Compensation Act 1987*, make the following Order.

Dated this 21st day of December 2005

JON BLACKWELL
Chief Executive Officer
WorkCover Authority

Workers Compensation (Orthopaedic Surgeon Fees) Order 2004 (Amendment No 1 2006)

1. Name of Order

This Order is the *Workers Compensation (Orthopaedic Surgeon Fees) Order 2004 (Amendment No 1 2006)*.

2. Commencement

This Order commences on 1 January 2006.

3. Amendment of Workers Compensation (Orthopaedic Surgeon Fees) Order 2004

The *Workers Compensation (Orthopaedic Surgeon Fees) Order 2004*, published in the NSW Government Gazette No 205 on 31 December 2004 is amended as follows:

- (a) Schedule A (Maximum fees for orthopaedic surgeons) is amended by substituting the following table:

Schedule A
Maximum fees for orthopaedic surgeons

Item	Column 1 Type of service	Column 2 AMA Item(s)	Column 3 Maximum amount
<u>Consultations</u>			
1.	Initial consultation and report	AC500 (MBS 104)	\$225
2.	Extended consultation and report		\$310
3.	Subsequent consultation	AC510 (MBS 105)	\$155
4.	After hours consultation		\$130 in addition to consultation fee
<u>Procedures</u>			
5.	Orthopaedic procedures	ML005 (MBS 46300) to MY115 (MBS 50130) and MZ600	150% of AMA Schedule
6.	Instrument fee		\$155
7.	Assistant at operation	MZ600	\$260 or 20% of total fee, whichever is greater
8.	Multiple operations or injuries		Primary operation is to be paid in full, and additional operations at 75% of scheduled fee
9.	Aftercare visits		100% of AMA Schedule
<u>Insurer requests</u>			
10.	Opinion on file request		\$155
11.	Telephone requests		\$30 per 3-5 minute phone call
12.	Lost reports and reprints		\$105 per report

WORKERS COMPENSATION ACT 1987

**Workers Compensation (Public Hospital Rates) Order 2005 No 2
(Amendment No 1 2005)**

I, JON BLACKWELL, Chief Executive Officer of the WorkCover Authority of New South Wales, pursuant to section 62 (1) of the *Workers Compensation Act 1987*, and with the concurrence of the Minister for Health under section 62 (8), make the following Order.

Dated this 23rd day of November 2005

JON BLACKWELL
Chief Executive Officer
WorkCover Authority

1. Name of Order

This Order is the *Workers Compensation (Public Hospital Rates) Order 2005 No 2 (Amendment No 1 2005)*.

2. Commencement

This Order commences on the date of its publication in the Gazette.

3. Amendment of Workers Compensation (Public Hospital Rates) Order 2005 No 1

The *Workers Compensation (Public Hospital Rates) Order 2005 No 1*, published in the NSW Government Gazette No 88 on 8 July 2005 is amended as follows:

- (a) The table to clause 6 (Fees for brain injury rehabilitation services) is amended by substituting the following table:

Table Fees for brain injury rehabilitation services

Column 1 Item/Hospital classification	Column 2 Amount (\$)
(1) Admitted patient services:	
(a) Category A patient	865 per day
(b) Category B patient	555 per day
(c) Category X patient	1,230 per day
(2) Metropolitan (non-referral) hospital:	

Column 1 Item/Hospital classification	Column 2 Amount (\$)
(a) Category A patient	615 per day
(b) Category B patient	305 per day
(3) Non-admitted patient services	60 per half hour
(4) Outpatient Medical Clinical Appointments	
(a) Medical consultation – initial assessment	205
(b) Medical consultation – follow-up appointment	100
(5) Group activities	
(a) directly supervised by qualified allied health clinician	40 per half hour
(b) not directly supervised by qualified allied health clinician	25 per half hour

**WORKERS COMPENSATION
(SURGEON FEES) ORDER 2005
(AMENDMENT NO 1 2006)**

Under the Workers Compensation Act 1987

I, JON BLACKWELL, Chief Executive Officer of the WorkCover Authority of New South Wales, pursuant to section 61 (2) of the *Workers Compensation Act 1987*, make the following Order.

Dated this 21st day of December 2005

JON BLACKWELL
Chief Executive Officer
WorkCover Authority

Workers Compensation (Surgeon Fees) Order 2005 (Amendment No 1 2006)

1. Name of Order

This Order is the *Workers Compensation (Surgeons Fees) Order 2005 (Amendment No 1 2006)*.

2. Commencement

This Order commences on 1 January 2006.

3. Amendment of Workers Compensation (Surgeon Fees) Order 2005 No 1

The *Workers Compensation (Surgeon Fees) Order 2005*, published in the NSW Government Gazette No 34 on 18 March 2005 is amended as follows:

(a) Schedule A (Maximum fees for surgeons) is amended by substituting the following table:

Schedule A
Maximum fees for surgeons

Item	Column 1 Type of service	Column 2 AMA Item(s)	Column 3 Maximum amount
<u>Consultations</u>			
1.	Initial consultation and report	AC500 (MBS 104)	\$225
2.	Extended consultation and report		\$310
3.	Subsequent consultation	AC510 (MBS 105)	\$155
4.	After hours consultation		\$130 in addition to consultation fee
<u>Procedures</u>			
5.	Surgical procedures	EA010 to MY115 (MBS 30001 to 50130)	150% of AMA Schedule
6.	Instrument fee		\$155
7.	Assistant at operation	MZ600	\$260 or 20% of total fee, whichever is greater
8.	Multiple operations or injuries		Primary operation is to be paid in full, and additional operations at 75% of scheduled fee
9.	Aftercare visits		As per AMA Schedule
<u>Insurer requests</u>			
10.	Opinion on file request		\$155
11.	Telephone requests		\$30 per 3-5 minute phone call
12.	Lost reports and reprints		\$105 per report

Workplace Injury Management and Workers Compensation (Injury Management Consultants) Order 2006

Under the Workplace Injury Management and Workers Compensation Act 1998

I, JON BLACKWELL, Chief Executive Officer of the WorkCover Authority of New South Wales, revoke the Workplace Injury Management and Workers Compensation (Injury Management Consultants) Order 2005, and make the following Order pursuant to section 339 of the *Workplace Injury Management and Workers Compensation Act 1998*.

Dated this 21st day of December 2005

JON BLACKWELL
Chief Executive Officer
WorkCover Authority

Workplace Injury Management and Workers Compensation (Injury Management Consultants) Order 2006

Part 1 Preliminary

1 Name of Order

This order is the Workplace Injury Management and Workers Compensation (Injury Management Consultants) Order 2006.

2 Commencement

This Order commences on 1 January 2006.

3 Definitions

In this order:

the Act means the *Workplace Injury Management and Workers Compensation Act 1998*; and

GST means the goods and services tax payable under the GST Law; and

GST Law has the same meaning as in the *A New Tax System (Goods and Services Tax) Act 1999 (Cth)*; and

4 Application of order

This order only applies to medical practitioners registered under the *Medical Practice Act 1992 (NSW)*.

5. Repeal

The Workplace Injury Management and Workers Compensation (Injury Management Consultants) Order 2005 is repealed.

Part 2 Fees for injury management consultants**6 Fees for Injury Management Consultants**

- a) For the purposes of section 339 of the Act, the maximum hourly fee for the provision of services by an injury management consultant in respect of the provision of any report for use in connection with a claim for compensation or work injury damages and an appearance as a witness in proceedings before the Workers Compensation Commission or a court in connection with a claim for compensation or work injury damages is as set out in schedule 1; and
- b) An injury management consultant may not charge for more than 3 hours of work in the absence of express written agreement from the relevant insurer or the Workers Compensation Commission.

7 GST

The maximum fees provided for in clause 6 are exclusive of GST.

Schedule 1**Rates for Injury Management Consultants**

Service description	Fee
Assessments, examinations, discussions and report	\$230 per hour

**Workplace Injury Management and Workers Compensation (Medical
Examinations and Reports) Order 2005 (Amendment No 1 2006)**

Under the Workplace Injury Management and Workers Compensation Act 1998

I, JON BLACKWELL, Chief Executive Officer of the WorkCover Authority of New South Wales, pursuant to section 339 of the *Workplace Injury Management and Workers Compensation Act 1998*, and make the following Order.

Dated this 21st day of December 2005

JON BLACKWELL
Chief Executive Officer
WorkCover Authority

**Workplace Injury Management and Workers Compensation (Medical
Examinations and Reports) Order 2005 (Amendment No 1 2006)**

1 Name of Order

This order is the Workplace Injury Management and Workers Compensation (Medical Examinations and Reports) Order 2005 (Amendment No 1 2006).

2 Commencement

This Order commences on 1 January 2006 and applies to services provided on or after that date.

**3 Amendment of Workplace Injury Management and Workers
Compensation (Medical Examinations and Reports) Order 2005**

The Workplace Injury Management and Workers Compensation (Medical Examinations and Reports) Order 2005, published in the NSW Government Gazette No 34 on 18 March 2005 is amended as follows:

(a) Schedules 1, 2, 3, and 4 are amended by substituting the following tables:

Schedule 1

Rates for Independent Medical Examination by General Practitioners

Service description	Fee
Examination and report in accordance with the Guidelines -standard case (eg cause of injury only)	\$400
Examination conducted with the assistance of an interpreter and report in accordance with Guidelines – standard case (eg cause of injury only)	\$445
Examination and report in accordance with the Guidelines -complex case (eg multiple injuries, multiple questions and reports to be reviewed)	\$595
Examination conducted with the assistance of an interpreter and report in accordance with Guidelines – complex case (eg multiple injuries, multiple questions and reports to be reviewed)	\$695
Non-attendance or cancellation with less than 7 days notice	\$100
File review	\$295
Supplementary report where additional information is provided and requested	\$195
Update examination and report of worker previously reviewed, where there is no intervening incident	\$250

Service description	Fee
Travel	Reimbursed in accordance with the travelling allowances set out in Table 1 (Allowances) to Part B (Monetary Rates) of the <i>Crown Employees (Public Service Conditions of Employment) Award 2002</i>

Schedule 2

Rates for Independent Medical Examination by Medical Specialists

Service description	Fee
Examination and report in accordance with the Guidelines - standard case (eg straightforward permanent impairment assessment, cause of injury only)	\$540
Examination conducted with the assistance of an interpreter and report in accordance with Guidelines – standard case (eg straightforward permanent impairment assessment, cause of injury only)	\$675
ENT report (includes audiological testing)	\$540
Examination and report in accordance with the Guidelines - moderate complexity (eg multiple questions and reports to be reviewed, more complex permanent impairment assessment – more than one body system involved)	\$810
Examination conducted with the assistance of an interpreter and report in accordance with Guidelines – moderate complexity (eg multiple questions and reports to be reviewed, more complex permanent impairment assessment – more than one body	\$945

Service description	Fee
system involved)	
Examination and report in accordance with Guidelines – complex case (eg multiple injuries, severe impairment assessment eg spinal cord injury, head injury).	\$1,070
Examination and report in accordance with Guidelines – complex case (eg multiple injuries, severe impairment assessment e.g. spinal cord injury, head injury) with the assistance of an Interpreter.	\$1,340
Examination and report in accordance with the Guidelines – psychiatric	\$945
Non-attendance or cancellation with less than 7 days notice or late attendance by worker or interpreter that prevents full examination being conducted	\$135
File review	\$405
Supplementary report where additional information is provided and requested	\$270
Update examination and report of worker previously reviewed, where there is no intervening incident	\$400
Travel	Reimbursed in accordance with the travelling allowances set out in Table 1 (Allowances) to Part B (Monetary Rates) of the <i>Crown Employees (Public Service Conditions of Employment) Award 2002</i>

Schedule 3

Rates for Approved Medical Specialists

Service description	Fee
Examination and report in accordance with Workers Compensation Commission standards – standard case	\$965
Examination and report in accordance with Workers Compensation Commission standards - multiple medical assessments e.g. for permanent impairment and general medical disputes	\$1,290
Ear, nose and throat, includes audiological testing	\$1,130
Examination and report in accordance with the Workers Compensation Commission standards -Psychiatric	\$1,610
Cancellation -less than 7 calendar days notice	\$320
Non-attendance or cancellation with less than 2 working days notice	\$640
Consolidation of medical assessment certificates from multiple specialists	\$320
Re-examination + medical assessment certificate or reconsideration at request of Commission	\$480
Supplementary medical assessment certificate	\$320

Service description	Fee
When interpreter present at examination	plus \$165
Travel	Reimbursed in accordance with the travelling allowances set out in Table 1 (Allowances) to Part B (Monetary Rates) of the <i>Crown Employees (Public Service Conditions of Employment) Award 2002</i>

Schedule 4

Rates for Approved Medical Specialists on Appeal Panels

Service description	Fee
Assessment, initial telephone conference and decision on papers	\$640
Examination of worker and report by AMS	\$480
Cancellation -less than 7 calendar days notice	\$320
Non-attendance or cancellation with less than 2 working days notice	\$640
Assessment, telephone conference, appeal hearing and decision	\$1,450

Additional Hearing or teleconference when convened by arbitrator	\$270 per hour
Travel	Reimbursed in accordance with the travelling allowances set out in Table 1 (Allowances) to Part B (Monetary Rates) of the <i>Crown Employees (Public Service Conditions of Employment) Award 2002</i>