



Government Gazette

OF THE STATE OF
NEW SOUTH WALES

Number 125
Friday, 11 September 2009

Published under authority by Government Advertising

LEGISLATION

Online notification of the making of statutory instruments

Week beginning 31 August 2009

THE following instruments were officially notified on the NSW legislation website (www.legislation.nsw.gov.au) on the dates indicated:

Proclamations commencing Acts

[Road Transport Legislation Amendment \(Traffic Offence Detection\) Act 2009 No 50 \(2009-454\)](#) — published LW 4 September 2009

Regulations and other statutory instruments

[Crimes \(Sentencing Procedure\) Amendment \(Prescribed Persons\) Regulation 2009 \(2009-449\)](#) — published LW 4 September 2009

[Energy and Utilities Administration Amendment \(Close Control Airconditioners\) Regulation 2009 \(2009-450\)](#) — published LW 4 September 2009

[Local Government \(General\) Amendment \(Rate Exemptions\) Regulation 2009 \(2009-451\)](#) — published LW 4 September 2009

[Road Transport \(Driver Licensing\) Amendment \(Release of Photographs to Crime Commission\) Regulation 2009 \(2009-452\)](#) — published LW 4 September 2009

Environmental Planning Instruments

[Lake Macquarie Local Environmental Plan 2004 \(Amendment No 40\) \(2009-453\)](#) — published LW 4 September 2009

OFFICIAL NOTICES

Department of Lands

ARMIDALE OFFICE

108 Faulkner Street (PO Box 199A), Armidale NSW 2350
 Phone: (02) 6770 3100 Fax (02) 6772 8782

ROADS ACT 1993

ORDER

Transfer of a Crown Road to a Council

IN pursuance of the provisions of section 151, Roads Act 1993, the Crown public roads specified in each Schedule 1 are transferred to the Roads Authority specified in the corresponding Schedule 2 hereunder, as from the date of publication of this notice and as from that date, the roads specified in each Schedule 1, cease to be Crown public roads.

TONY KELLY, M.L.C.,
 Minister for Lands

SCHEDULE 1

Parish – Armidale; County – Sandon;
 Land District – Armidale; L.G.A. – Armidale Dumaresq

The Crown road 20.115 metres wide known as Taylor Street at Armidale, as shown by solid black shading on the diagram hereunder.

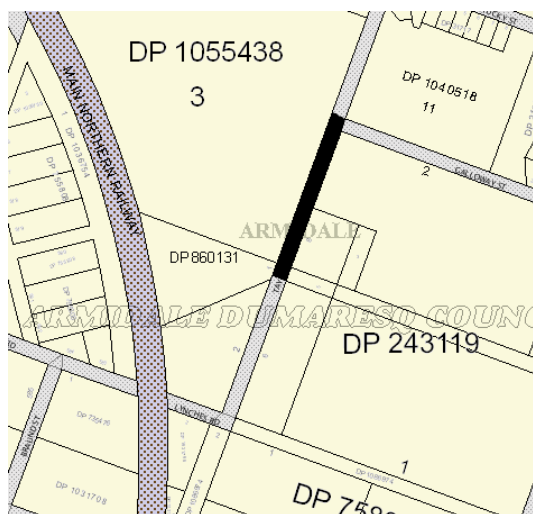

SCHEDULE 2

Roads Authority: Armidale Dumaresq Council.

File No.: 09/2207 : W455154.

Councils Reference: Councils Minutes 24 August 2009, Item 7.2, ref.: 265/09 : John Tooke.

SCHEDULE 1

Parish – Armidale; County – Sandon;
 Land District – Armidale; L.G.A. – Armidale Dumaresq

The Crown road 20.115 metres wide and var. known as Kurrawatha Avenue at Armidale, as shown by solid black shading on the diagram hereunder.



SCHEDULE 2

Roads Authority: Armidale Dumaresq Council.

File No.: 09/2207 : W455153.

Councils Reference: Councils Minutes 24 August 2009, Item 7.2, Ref.: 265/09 : John Tooke.

APPOINTMENT OF TRUST BOARD MEMBERS

PURSUANT to section 93 of the Crown Lands Act 1989, the persons whose names are specified in Column 1 of the Schedule hereunder, are appointed for the terms of office specified, as members of the trust board for the reserve trust specified opposite thereto in Column 2, which has been established and appointed as trustee of the reserve referred to opposite thereto in Column 3 of the Schedule.

TONY KELLY, M.L.C.,
 Minister for Lands

SCHEDULE

Column 1	Column 2	Column 3
Simon JOLLY (new member), Richard Ross GILDER (re-appointment), Paul Gordon MacRAE (re-appointment).	Glencoe Recreation Reserve Trust.	Reserve No.: 110006. Public Purpose: Public recreation. Notified: 27 March 1987. File No.: AE84 R 24.

Term of Office

For a term commencing 1 January 2009 and expiring 31 December 2013.

DUBBO OFFICE**142 Brisbane Street (PO Box 865), Dubbo NSW 2830****Phone: (02) 6883 3300 Fax: (02) 6882 6920****APPOINTMENT OF TRUST BOARD MEMBERS**

PURSUANT to section 93 of the Crown Lands Act 1989, the persons whose names are specified in Column 1 of the Schedule hereunder, are appointed for the terms of office specified, as members of the trust board for the reserve trust specified opposite thereto in Column 2, which has been established and appointed as trustee of the reserve referred to opposite thereto in Column 3 of the Schedule.

TONY KELLY, M.L.C.,
Minister for Lands

SCHEDULE

<i>Column 1</i>	<i>Column 2</i>	<i>Column 3</i>
James Robert L'HOMME (new member), John SMITH (re-appointment), Barry John NANGLE (re-appointment), Trevor James JOHNSON (re-appointment), Andrew Barry SCHIER (re-appointment).	Gilgandra Racecourse and Recreation Reserve Trust.	Reserve No.: 59428. Public Purpose: Public recreation and racecourse. Notified: 31 December 1926. File No.: DB81 R 53.

Term of Office

For a term commencing 17 September 2009 and expiring 28 February 2014.

NOTIFICATION OF CLOSING OF ROADS

IN pursuance of the provisions of the Roads Act 1993, the roads hereunder described are closed and the land comprised therein ceases to be public road and the rights of passage and access that previously existed in relation to the roads are extinguished.

TONY KELLY, M.L.C.,
Minister for Lands

Description

*Land District – Dunedoo Central;
Council – Warrumbungle;
Parishes – Mendooran and Wallaroo;
Counties – Napier and Lincoln*

Roads Closed: Lot 1 in DP 1138426.

File No.: DB05 H 123.

Note: On closing, title to the land comprised in Lot 1, DP 1138426 will vest in the State of New South Wales as Crown Land.

GOULBURN OFFICE**159 Auburn Street (PO Box 748), Goulburn NSW 2580****Phone: (02) 4824 3700 Fax: (02) 4822 4287****APPOINTMENT OF TRUST BOARD MEMBERS**

PURSUANT to section 93 of the Crown Lands Act 1989, the persons whose names are specified in Column 1 of the Schedule hereunder, are appointed for the terms of office specified, as members of the trust board for the reserve trust specified opposite thereto in Column 2, which has been established and appointed as trustee of the reserve referred to opposite thereto in Column 3 of the Schedule.

TONY KELLY, M.L.C.,
Minister for Lands

SCHEDULE

<i>Column 1</i>	<i>Column 2</i>	<i>Column 3</i>
Jean Hilary MORRISON (new member).	Towrang Community Hall Reserve Trust.	Reserve No.: 130073. Public Purpose: Community purposes. Notified: 16 February 1996. File No.: GB93 R 50/2.

Term of Office

For a term commencing the date of this notice and expiring 30 January 2013.

GRAFTON OFFICE
76 Victoria Street (Locked Bag 10), Grafton NSW 2460
Phone: (02) 6640 3400 Fax: (02) 6642 5375

DISSOLUTION OF RESERVE TRUST

PURSUANT to section 92(3) of the Crown Lands Act 1989, the reserve trust specified in Column 1 of the Schedules hereunder, which was established in respect of the reserve specified opposite thereto in Column 2 of the Schedules, is dissolved.

TONY KELLY, M.L.C.,
Minister for Lands

SCHEDULE 1

<i>Column 1</i>	<i>Column 2</i>
Chillingham (R95830) Reserve Trust.	Reserve No.: 95830. Public Purpose: Public recreation. Notified: 26 February 1982. File No.: GF07 R 42/1.

SCHEDULE 2

<i>Column 1</i>	<i>Column 2</i>
Fingal (R81138) Reserve Trust.	Reserve No.: 81138. Public Purpose: Public recreation. Notified: 10 October 1958. File No.: 09/06345/1.

SCHEDULE 3

<i>Column 1</i>	<i>Column 2</i>
Woombah (R82101) Reserve Trust.	Reserve No.: 82101. Public Purpose: Refuge in time of flood. Notified: 23 October 1959. File No.: 09/06343/1.

APPOINTMENT OF TRUST BOARD MEMBERS

PURSUANT to section 93 of the Crown Lands Act 1989, the persons whose names are specified in Column 1 of the Schedule hereunder, are appointed for the terms of office specified, as members of the trust board for the reserve trust specified opposite thereto in Column 2, which has been established and appointed as trustee of the reserve referred to opposite thereto in Column 3 of the Schedule.

TONY KELLY, M.L.C.,
Minister for Lands

SCHEDULE

<i>Column 1</i>	<i>Column 2</i>	<i>Column 3</i>
Shay Louise JANSEN (new member), Janice Audrey MILLS (new member), Elizabeth Mary ROBINSON (new member), Richelle STAVELEY (new member), Deborah Michelle STAVELEY (new member), Bronwyn McMILLAN (re-appointment), Lynn EMERTON (new member).	Tabulam Public Hall Reserve Trust.	Reserve No.: 54399. Public Purpose: Public hall. Notified: 28 January 1921. File No.: 09/08518.

Term of Office

For a term commencing the date of this notice and expiring 10 September 2014.

GRIFFITH OFFICE
2nd Floor, Griffith City Plaza,
120–130 Banna Avenue (PO Box 1030), Griffith NSW 2680
Phone: (02) 6960 3600 Fax: (02) 6962 5670

NOTIFICATION OF CLOSING OF PUBLIC ROAD

IN pursuance of the provisions of the Roads Act 1993, the road hereunder described is closed and the land comprised therein ceases to be a public road and the rights of passage and access that previously existed in relation to the road are extinguished. Upon closing, title to the land, comprising the former public road, vests in the body specified in the Schedules hereunder.

TONY KELLY, M.L.C.,
Minister for Lands

SCHEDULE 1

Parish – Whoyeo; ounty – Dowling;
Land District – Lake Cargelligo; L.G.A. – Lachlan

Road Closed: Lot 1, DP 1141574.

File No.: GH06 H 41 (MR).

Note: On closing, title to the land comprised in Lot 1 remains vested in the Crown as Crown Land.

SCHEDULE 2

Parish – Whoyeo; County – Dowling;
Land District – Lake Cargelligo; L.G.A. – Lachlan

Road Closed: Lot 3, DP 1141574.

File No.: 08/9003 (MR).

Note: On closing, title to the land comprised in Lot 3 remains vested in the Crown as Crown Land.

MAITLAND OFFICE**Corner Newcastle Road and Banks Street (PO Box 6), East Maitland NSW 2323****Phone: (02) 4937 9300 Fax: (02) 4934 2252****ROADS ACT 1993****ORDER**

Transfer of a Crown Road to a Council

IN pursuance of the provisions of section 151, Roads Act 1993, the Crown road specified in Schedule 1 is transferred to the Roads Authority specified in Schedule 2 hereunder, as from the date of publication of this notice and as from that date, the road specified in Schedule 1 ceases to be a Crown road.

TONY KELLY, M.L.C.,
Minister for Lands

SCHEDULE 1

*Parish – Wallarah; County – Northumberland;
Land District – Gosford;
Local Government Area – Wyong*

That part of Crown public road, known as Colongra Bay road, having a variable width of 20.116m from the corner of the Pacific Highway and Colongra Bay Road, finishing along the northern boundary of Lot 76, DP 14292 located at Lake Munmorah (being the highlighted section of road shown on the diagram below).

**SCHEDULE 2**

Roads Authority: Wyong Shire Council.

Council's Reference: PAB:KB R50/LM31011.

Lands File Reference: MD00H016.001.

ALTERATION OF CORPORATE NAME OF RESERVE TRUST

PURSUANT to section 92(3) of the Crown Lands Act 1989, the corporate name of the reserve trust specified in Schedule 1 hereunder, which is trustee of the reserve referred to in Schedule 2, is altered to the corporate name specified in Schedule 3.

TONY KELLY, M.L.C.,
Minister for Lands

SCHEDULE 1

Cessnock Police-Citizens Youth Club (R89304) Reserve Trust.

SCHEDULE 2

Reserve No.: 89304.

Public Purpose: Police Boys Club, community purposes (employment and training services and community radio station).

Notified: 25 October 1974.

File No.: MD08/10951.

SCHEDULE 3

Cessnock Community (R89304) Reserve Trust.

NEWCASTLE OFFICE
437 Hunter Street, Newcastle NSW 2300 (PO Box 2185, Dangar NSW 2309)
Phone: (02) 4920 5000 Fax: (02) 4925 3489

**NOTICE OF PUBLIC PURPOSE PURSUANT TO
SECTION 34A (2) (B) OF THE CROWN LANDS ACT
1989**

PURSUANT to section 34A(2)(b) of the Crown Lands Act 1989, the Crown reserve specified in Column 1 of the Schedule is to be occupied for the additional purpose specified in Column 2 of the Schedule.

TONY KELLY, M.L.C.,
Minister for Lands

SCHEDULE

<i>Column 1</i>	<i>Column 2</i>
Reserve No.: 753383. Public Purpose: Future public requirements. Notified: 29 June 2007. Parish: Gowang. County: Gowen.	Communication Facilities.
Reserve No.: 754407. Public Purpose: Future public requirements. Notified: 29 June 2007. Parish: Comboyne. County: Macquarie.	Communication Facilities.
Reserve No.: 751264. Public Purpose: Future public requirements. Notified: 29 June 2007. Parish: Cambewarra. Country: Camden.	Communication Facilities.
Reserve No.: 752034. Public Purpose: Future public requirements. Notified: 29 June 2007. Parish: Holsworthy. County: Cumberland.	Communication Facilities.
Reserve No.: 755323. Public Purpose: Future public requirements. Notified: 29 June 2007. Parish: Crawney. County: Parry.	Communication Facilities.
File No.: 08/6163.	

NOWRA OFFICE

5 O'Keefe Avenue (PO Box 309), Nowra NSW 2541

Phone: (02) 4428 9100 Fax: (02) 4421 2172

ADDITION TO RESERVED CROWN LAND

PURSUANT to section 88 of the Crown Lands Act 1989, the Crown Land specified in Column 1 of the Schedule hereunder, is added to the reserved land specified opposite thereto in Column 2 of the Schedule.

TONY KELLY, M.L.C.,
Minister for Lands

SCHEDULE

Column 1	Column 2
Land District: Kiama.	Reserve No.: 67711.
Local Government Area: Wollongong City Council.	Public Purpose: Public recreation.
Locality: Maddens Plains.	Notified: 1st July, 1938.
Lot 35, DP No. 1083116, Parish Southend, County Cumberland.	Lot 7004, DP No. 92952, Parish Southend, County Cumberland.
Lot Pt 31, DP No. 1083116, Parish Southend, County Cumberland (being the balance of Lot 31 as shown by red edge on the diagram hereunder).	Lot 7005, DP No. 92952, Parish Southend, County Cumberland.
Area added: 2147.4 square metres.	Lot Pt 31, DP No. 1083116, Parish Southend, County Cumberland.
New Area: 6.134 hectares.	Lot 13, DP No. 752054, Parish Southend, County Cumberland.
File No.: NA05 R 18.	Lot 14, DP No. 752054, Parish Southend, County Cumberland.
	Lot 38, DP No. 752054, Parish Southend, County Cumberland.
	Lot Pt 1, DP No. 186921, Parish Southend, County Cumberland.
	Lot Pt 1, DP No. 312595, Parish Southend, County Cumberland.
	Lot Pt 2, DP No. 312595, Parish Southend, County Cumberland.

NOTIFICATION OF CLOSING OF ROAD

IN pursuance of the provisions of the Roads Act 1993, the road hereunder described is closed and the land comprised therein ceases to be public road and the rights of passage and access that previously existed in relation to the road are extinguished. On road closing, title to the land comprising the former public road vests in the body specified in the Schedule hereunder.

TONY KELLY, M.L.C.,
Minister for Lands

Description

*Parish – Bunberra; County – Camden;
Land District – Nowra;
Local Government Area – Shoalhaven*

Road Closed: Lot 2, DP 1140091 at Beaumont.

File No.: 08/11055.

Schedule

On closing, the land within Lot 2, DP 1140091 remains vested in State of New South Wales as Crown Land.

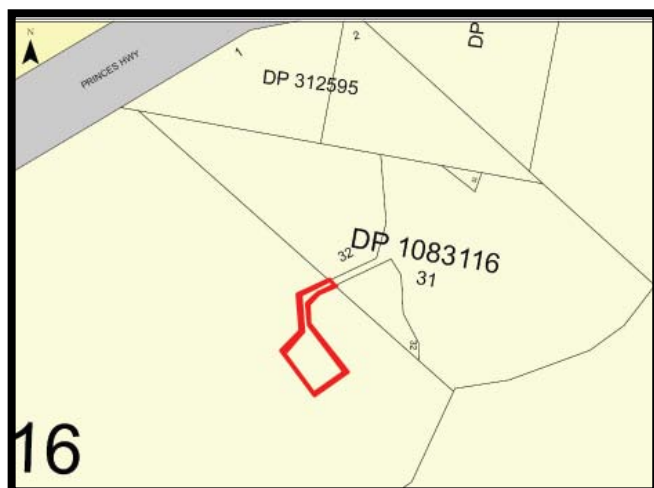

ORANGE OFFICE
92 Kite Street (PO Box 2146), Orange NSW 2800
Phone: (02) 6391 4300 Fax: (02) 6362 3896

ROADS ACT 1993**ORDER**

Transfer of Crown Road to a Council

IN pursuance of the provisions of section 151, Roads Act 1993, the Crown public roads specified in Schedule 1 are transferred to the Roads Authority specified in Schedule 2 hereunder, as from the date of publication of this notice and as from that date, the roads specified in Schedule 1 cease to be Crown public roads.

TONY KELLY, M.L.C.,
Minister for Lands

SCHEDULE 1

*Parish – Tenandra; County – Bathurst;
Land District – Bathurst*

Crown public road south of Lot 20, DP 750410.

SCHEDULE 2

Roads Authority: Cowra Shire Council.

Council Reference: GB:TH R.03.01.00.

File No.: 09/4356.

NOTIFICATION OF CLOSING OF PUBLIC ROAD

IN pursuance of the provisions of the Roads Act 1993, the road hereunder described is closed and the land comprised therein ceases to be a public road and the rights of passage and access that previously existed in relation to the road are extinguished. On road closing, title to the land comprising the former public road vests in the body specified in the Schedules hereunder.

TONY KELLY, M.L.C.,
Minister for Lands

SCHEDULE 1

Description

*Parish – Brymedura; County – Ashburnham;
Land District – Molong; L.G.A. – Cabonne*

Road Closed: Lot 1 in Deposited Plan 1141323.

File No.: 07/5266.

Note: On closing, the land within Lot 1, DP 1141323 remains vested in Cabonne Council as operational land for the purposes of the Local Government Act 1993.

Council Reference: 147177.

SCHEDULE 2

Description

*Parish – Rylstone; County – Roxburgh;
Land District – Rylstone; Shire – Mid-Western Regional*

Road Closed: Lot 1 in Deposited Plan 1134341.

File No.: CL/00149.

Note: On closing, title to the land comprised in Lot 1 remains vest in the Crown as Crown Land.

SCHEDULE 3

Description

*Parish – Goobang; County – Ashburnham;
Land District – Parkes; Shire – Parkes*

Road Closed: Lot 1 in Deposited Plan 1135262.

File No.: CL/00071.

Note: On closing, title to the land comprised in Lot 1 remains vest in the Crown as Crown Land.

NOTIFICATION OF CLOSING OF ROAD

IN pursuance of the provisions of the Roads Act 1993, the road hereunder described is closed and the land comprised therein ceases to be a public road and the rights of passage and access that previously existed in relation to the road are extinguished. On road closing, title to the land comprising the former public road vests in the body specified in the Schedule hereunder.

TONY KELLY, M.L.C.,
Minister for Lands

Description

Land District – Blayney; L.G.A. – Blayney

Road Closed: Lot 1, DP 1138409 at Barry, Parish Neville,
County Bathurst.

File No.: CL/00150.

Schedule

On closing, the land within Lot 1, DP 1138409 remains vested in the State of New South Wales as Crown Land.

APPOINTMENT OF TRUST BOARD MEMBERS

PURSUANT to section 93 of the Crown Lands Act 1989, the persons whose names are specified in Column 1 of the Schedules hereunder, are appointed for the terms of office specified, as members of the trust board for the reserve trust specified opposite thereto in Column 2, which has been established and appointed as trustee of the reserve referred to opposite thereto in Column 3 of the Schedules.

TONY KELLY, M.L.C.,
Minister for Lands

SCHEDULE 1

<i>Column 1</i>	<i>Column 2</i>	<i>Column 3</i>
Patricia Noreen DAVIS (new member), John Earnest PITTMAN (new member), Suzanne WILKINSON (new member), Anthony LIMN (new member).	Spring Hill Recreation Ground Trust.	Dedication No.: 590068. Public Purpose: Public recreation. Notified: 1 July 1887. File No.: OE80 R 178/4.

Term of Office

For a term commencing this day and expiring 10 September 2014.

SCHEDULE 2

<i>Column 1</i>	<i>Column 2</i>	<i>Column 3</i>
William George BUSSMAN (re-appointment), Donald Brian PERCIVAL (re-appointment), William Joseph WATSON (re-appointment), Peggy Adelaide NASH (re-appointment), Geoffrey James BEATH (new member), Sam Grahame STRANGER (re-appointment).	Canowindra Showground and Racecourse Trust.	Reserve No.: 47413. Public Purpose: Racecourse and showground. Notified: 24 January 1912. File No.: OE80 R 241/7.

Term of Office

For a term commencing this day and expiring 10 September 2014.

SCHEDULE 3

<i>Column 1</i>	<i>Column 2</i>	<i>Column 3</i>
Wallace Clive BARKER, Donald ROBINSON (new member), Terry Edward CARROLL (re-appointment), Andrew HOOPER (new member), Michael Henry NEALON (new member), Geoffrey McCLELLAND (new member), Ian William Norrie JONES (new member).	Grenfell Racecourse Trust.	Dedication No.: 590037. Public Purpose: Racecourse. Notified: 23 November 1928. File No.: OE81 R 80/3.

Term of Office

For a term commencing this day and expiring 10 September 2014.

SCHEDULE 4

<i>Column 1</i>	<i>Column 2</i>	<i>Column 3</i>
Julie Maree ROMANELLI (new member), Graham James McDONALD (re-appointment), Alexander Ivor SANDERSON (re-appointment).	Triangle Public Hall and Recreation Reserve Trust.	Reserve No.: 65729. Public Purpose: Public hall and public recreation. Notified: 10 January 1936. File No.: OE80 R 332/3.

Term of Office

For a term commencing this day and expiring 10 September 2014.

SYDNEY METROPOLITAN OFFICE
Level 12, Macquarie Tower, 10 Valentine Avenue, Parramatta 2150
(PO Box 3935, Parramatta NSW 2124)
Phone: (02) 8836 5300 Fax: (02) 8836 5365

NOTIFICATION OF CLOSING OF ROAD

IN pursuance of the provisions of the Roads Act 1993, the roads hereunder specified are closed and the roads cease to be public roads and the rights of passage and access that previously existed in relation to the roads are extinguished.

TONY KELLY, M.L.C.,
Minister for Lands

Description

Land District – Metropolitan; L.G.A. – Pittwater

Lot 1, DP 1138877 at Bayview, Parish Narrabeen, County Cumberland.

File No.: MN05 H 143.

Note On closing, title for the land in Lot 1 remains vested in Pittwater Council as operational land.

Description

Land District – Metropolitan; L.G.A. – Lane Cove

Lot 1, DP 1140602 at Burwood, Parish Concord, County Cumberland.

File No.: 08/10760.

Note On closing, title for the land in Lot 1 remains vested in Lane Cove Council as operational land.

DECLARATION OF LAND TO BE CROWN LAND

PURSUANT to section 138 of the Crown Lands Act 1989, the lands described in the Schedule hereunder, are declared to be Crown Land within the meaning of that Act.

TONY KELLY, M.L.C.,
Minister for Lands

SCHEDULE

Lands held by Roads and Traffic Authority

Land District: Metropolitan.

Local Government Area: Lane Cove Council.

Locality: Linley Point.

Parish: Willoughby.

County: Cumberland.

Lots 1 and 2, DP 1117218.

Total area: 7065 square metres.

File No.: 09/09810.

ADDITION TO RESERVED CROWN LAND

PURSUANT to section 88 of the Crown Lands Act 1989, the Crown Land specified in Column 1 of the Schedule hereunder, is added to the reserved land specified opposite thereto in Column 2 of the Schedule.

TONY KELLY, M.L.C.,
Minister for Lands

SCHEDULE*Column 1*

Land District: Metropolitan.
Local Government Area:
Lane Cove Council.
Locality: Linley Point.
Parish: Willoughby.
County: Cumberland.
Lot 1, DP 1117218 and
Lot 2, DP 1117218.
Area: 7065 square metres.
File No.: 09/09810.

Column 2

Reserve No.: 100210.
Public Purpose: Public
recreation.
Notified: 27 April 1990.
Parish Willoughby.
County: Cumberland.
Lot 7101, DP 1055655 and
Lot 7102, DP 752067#.
New Area: 1.148 hectares.

Disclaimer: Please note that the above Lot number marked # is for Departmental use only.

ESTABLISHMENT OF RESERVE TRUST

PURSUANT to section 92(1) of the Crown Lands Act 1989, the reserve trust specified in Column 1 of the Schedule hereunder, is established under the name stated in that Column and is appointed as trustee of the reserve specified opposite thereto in Column 2 of the Schedule.

TONY KELLY, M.L.C.,
Minister for Lands

SCHEDULE*Column 1*

Cunninghams Reach
(R100210) Reserve Trust.

Column 2

Reserve No.: 100210.
Public Purpose: Public
recreation.
Notified: 27 April 1990.
File No.: 09/09810.

APPOINTMENT OF CORPORATION TO MANAGE RESERVE TRUST

PURSUANT to section 95 of the Crown Lands Act 1989, the corporation specified in Column 1 of the Schedule hereunder, is appointed to manage the affairs of the reserve trust specified thereto in Column 2, which is trustee of the reserve referred to in Column 3 of the Schedule.

SCHEDULE*Column 1*

Lane Cove
Council.

Column 2

Cunninghams
Reach (R100210)
Reserve Trust.

Column 3

Reserve No.: 100210.
Public Purpose: Public
recreation.
Notified: 27 April 1990
File No.: 09/09810.

For a term commencing the date of this notice.

ERRATUM

IN the notifications appearing in the *New South Wales Government Gazette* of the 11 August 2006, Folio 6193, under the heading Appointment of Corporation to Manage a Reserve Trust and detailing the appointment of the Lands Ministerial Holding Corporation in Column 1 of the Schedules delete the words Ministerial Holding and insert the words Administration Ministerial in lieu thereof.

File No.: MN99 R 30.

TONY KELLY, M.L.C.,
Minister for Lands

**DECLARATION OF A PUBLIC PURPOSE
PURSUANT TO SECTION 3(1) OF THE CROWN
LANDS ACT 1989**

PURSUANT to section 3(1) of the Crown Lands Act 1989, "Urban Development" is declared to be a public purpose for the purposes of sections 80 and 87 of the said Act.

TONY KELLY, M.L.C.,
Minister for Lands

TAMWORTH OFFICE

25-27 Fitzroy Street (PO Box 535), Tamworth NSW 2340

Phone: (02) 6764 5100 Fax: (02) 6766 3805

NOTIFICATION OF CLOSING OF A ROAD

IN pursuance to the provisions of the Roads Act 1993, the road hereunder specified is closed and the land comprised therein ceases to be a public road and the rights of passage and access that previously existed in relation to the road are extinguished.

TONY KELLY, M.L.C.,
Minister for Lands

Description

*Locality – Moonbi; Land District – Tamworth;
L.G.A. – Tamworth Regional*

Road Closed: Lot 1 in Deposited Plan 1140324, Parish Perry, County Inglis.

File No.: TH05 H 203.

Note: On closing, title to the land comprised in Lot 1 will remain vested in the State of New South Wales as Crown Land.

TAREE OFFICE

98 Victoria Street (PO Box 440), Taree NSW 2430

Phone: (02) 6591 3500 Fax: (02) 6552 2816

NOTIFICATION OF CLOSING OF ROAD

IN pursuance of the provisions of the Roads Act 1993, the road hereunder described is closed and the land comprised therein ceases to be a public road and the rights of passage and access that previously existed in relation to the road are extinguished. On road closing, title to the land comprising the former public road vests in the body specified in the Schedule hereunder.

TONY KELLY, M.L.C.,
Minister for Lands

Description

Land District – Taree; L.G.A. – Greater Taree

Road Closed: Lots 1 and 2, DP 1141146 and Lot 1, DP 872393 at Bootawa, Parish Bootoowaa, County Gloucester.

File No.: TE05 H 25.

Schedule

On closing, the land within Lots 1 and 2, DP 1141146 remains vested in the State of New South Wales as Crown Land and the land within Lot 1, DP 872393 comprising Council public road will vest in the State of New South Wales as Crown Land.

WAGGA WAGGA OFFICE**Corner Johnston and Tarcutta Streets (PO Box 60), Wagga Wagga NSW 2650****Phone: (02) 6937 2700 Fax: (02) 6921 1851****APPOINTMENT OF TRUST BOARD MEMBERS**

PURSUANT to section 93 of the Crown Lands Act 1989, the persons whose names are specified in Column 1 of the Schedule hereunder, are appointed for the terms of office specified, as members of the trust board for the reserve trust specified opposite thereto in Column 2, which has been established and appointed as trustee of the reserve referred to opposite thereto in Column 3 of the Schedule.

TONY KELLY, M.L.C.,
Minister for Lands

SCHEDULE

<i>Column 1</i>	<i>Column 2</i>	<i>Column 3</i>
George DAVIDSON (new member).	Bungowannah Public Hall Trust.	Reserve No.: 47781. Public Purpose: Public hall. Notified: 8 May 1912. File No.: WA80 R 28/3.

Term of Office

For a term commencing the date of this notice and expiring
27 February 2013.

WESTERN REGION OFFICE
45 Wingewarra Street (PO Box 1840), Dubbo NSW 2830
Phone: (02) 6883 5400 Fax: (02) 6884 2067

GRANTING OF A WESTERN LANDS LEASE

IT is hereby notified that under the provisions of section 28A of the Western Lands Act 1901, the Western Lands Leases of the lands specified in the following Schedule have been granted to the undermentioned persons.

The leases are subject to the provisions of the Western Lands Act 1901 and the Regulations thereunder.

The land is to be used only for the purpose of Residence.

Initial rent will be \$100.00 per annum and re assessed thereafter annually on 1st April of each year.

The Conditions and Reservations annexed to such leases are those Conditions published in the *New South Wales Government Gazette* of 25 May 2007, Folios 2974 2975 (identified by a *) or the *New South Wales Government Gazette* of 20 March 2009, Folios 1416 1418 (identified by a #).

All amounts due and payable to the Crown *must* be paid to the Department of Lands by the due date.

TONY KELLY, M.L.C.,
Minister for Lands

SCHEDULE

Administrative District – Walgett North; Shire – Walgett; Parish – Wallangulla/Mebea; County – Finch

WLL No.	Name of Lessee	File No.	Folio Identifier	Area (m ²)	Term of Lease	
					From	To
WLL 16139 *	Vittorio STEFANATO	08/5868	78/1120765	2507	19 August 2009	18 August 2029
WLL 16357 #	Ian Rockwell BIGELOW	09/09637	68/1065215	2908	25 August 2009	24 August 2029
WLL 16355 #	Christelle Claudia LUFOR	09/09300	27/1065215	2308	26 August 2009	25 August 2029
WLL 16356 #	John MANGLESDORF	09/09636	47/1065215	2518	28 August 2009	27 August 2029
WLL 16335 #	Zbigniew ZUR	09/08186	49/1065215	2567	28 August 2009	27 August 2029
WLL 16349 #	Ronald Arthur SHORT and Juana Alib SHORT	09/08761	39/1065215	2544	28 August 2009	27 August 2029
WLL 16359 #	Joseph KRANZ	09/10216	41/1065215	2486	2 September 2009	1 September 2029
WLL 16112 *	Olwen Ivy CHIU	08/5430	94/1120765	2565	2 September 2009	1 September 2029
WLL 15071 *	Phillip Arnold MORRIS	08/1215	246/1076808	2104	3 September 2009	2 September 2029
WLL 16076 *	David John LORIMAN	08/4795	14/1120765	2524	9 September 2009	8 September 2029

ALTERATION OF PURPOSE/CONDITIONS OF A WESTERN LANDS LEASE

IT is hereby notified that in pursuance of the provisions of section 18J, Western Lands Act 1901, the purpose and conditions of the undermentioned Western Lands Lease have been altered as shown.

TONY KELLY, M.L.C.,
Minister for Lands

*Administrative District – Walgett North;
Shire – Brewarrina;
Parishes – Booroo Mundi, Briery, Gillgi and Thulama;
County – Narran*

The purpose/conditions of Western Lands Lease 8183, being the land contained within Folio Identifier 4019/766492 has been altered from “Grazing” to “Grazing, Cultivation and Feedlot” effective from 4 September 2009.

As a consequence of the alteration of purpose/conditions rent will be assessed annually in line with the Western Lands Act 1901 and Regulations.

The conditions previously annexed to Western Lands Lease 8183 have been revoked and the following conditions have been annexed thereto.

- (1) In the conditions annexed to the lease, the expression “the Minister” means the Minister administering the Western Lands Act 1901, and any power, authority, duty or function conferred or imposed upon the Minister by or under those conditions may be exercised or performed either by the Minister or by such officers of the Department of Lands as the Minister may from time to time approve.
- (2) In these conditions and reservations the expression “the Commissioner” means the Commissioner charged with the administration of the Western Lands Act 1901 (“the Act”) in accordance with section 4(2) of the Act.

- (3) (a) For the purposes of this clause the term Lessor shall include Her Majesty the Queen Her Heirs and Successors the Minister and the agents servants employees and contractors of the Lessor Her Majesty Her Majesty's Heirs and Successors and the Minister.
- (b) The lessee covenants with the Lessor to indemnify and keep indemnified the Lessor from and against all claims for injury loss or damage suffered by any person or body using or being in or upon the Premises or any adjoining land or premises of the Lessor arising out of the Holder's use of the Premises and against all liabilities for costs charges and expenses incurred by the Lessor in respect of the claim of any such person or body except to the extent that any such claims and demands arise wholly from any negligence or wilful act or omission on the part of the Lessor.
- (c) The indemnity contained in this clause applies notwithstanding that this Lease authorised or required the lessee to undertake or perform the activity giving rise to any claim for injury loss or damage.
- (d) The lessee expressly agrees that the obligations of the Holder under this clause shall continue after the expiration or sooner determination of this Lease in respect of any act deed matter or thing occurring before such expiration or determination.
- (4) The rent of the lease shall be assessed in accordance with Part 6 of the Western Lands Act 1901.
- (5) The rent shall be due and payable annually in advance on 1 July in each year.
- (6) (a) "GST" means any tax on goods and/or services, including any value added tax, broad based consumption tax or other similar tax introduced in Australia.
"GST law" includes any Act, order, ruling or regulation, which imposes or otherwise deals with the administration or imposition of a GST in Australia.
- (b) Notwithstanding any other provision of this Agreement:
- (i) If a GST applies to any supply made by either party under or in connection with this Agreement, the consideration provided or to be provided for that supply will be increased by an amount equal to the GST liability properly incurred by the party making the supply.
- (ii) If the imposition of a GST or any subsequent change in the GST law is accompanied by or undertaken in connection with the abolition of or reduction in any existing taxes, duties or statutory charges (in this clause "taxes"), the consideration payable by the recipient of the supply made under this Agreement will be reduced by the actual costs of the party making the supply that are reduced directly or indirectly as a consequence of the abolition of or reduction in taxes.
- (7) The lessee shall pay all rates and taxes assessed on or in respect of the land leased during the currency of the lease.
- (8) The lessee shall hold and use the land leased bona fide for the lessee's own exclusive benefit and shall not transfer, convey or assign the land or any portion thereof without having first obtained the written consent of the Minister.
- (9) The lessee shall not enter into a sublease of the land leased unless the sublease specifies the purpose for which the land may be used under the sublease, and it is a purpose which is consistent with the purpose for which the land may be used under this lease.
- (10) If the lessee enters into a sublease of the land leased, the lessee must notify the Commissioner of the granting of the sublease within 28 days after it is granted.
- (11) The land leased shall be used only for the purpose of **Grazing, Cultivation and Feedlot**.
- (12) The lessee shall maintain and keep in reasonable repair all improvements on the land leased during the currency of the lease and shall permit the Minister or the Commissioner or any person authorised by the Minister or the Commissioner at all times to enter upon and examine the whole or any part of the land leased and the buildings or other improvements thereon.
- (13) All minerals within the meaning of the Mining Act 1992, and all other metals, gemstones and semiprecious stones, which may be in, under or upon the land leased are reserved to the Crown and the lessee shall permit any person duly authorised in that behalf to enter upon the land leased and search, work, win and remove all or any minerals, metals, gemstones and semiprecious stones in, under or upon the land leased.
- (14) Mining operations may be carried on, upon and in the lands below the land leased and upon and in the lands adjoining the land leased and the lands below those lands and metals and minerals may be removed therefrom and the Crown and any lessee or lessees under any Mining Act or Acts shall not be subject to any proceedings by way of injunction or otherwise in respect of or be liable for any damage occasioned by the letting down, subsidence or lateral movement of the land leased or any part thereof or otherwise by reason of the following acts and matters, that is to say, by reason of the Crown or any person on behalf of the Crown or any lessee or lessees, having worked now or hereafter working any mines or having carried on or now or hereafter carrying on mining operations or having searched for, worked, won or removed or now or hereafter searching for, working, winning or removing any metals or minerals under, in or from the lands lying beneath the land leased or any part thereof, or on, in, under or from any other lands situated laterally to the land leased or any part thereof or the lands lying beneath those lands, and whether on or below the surface of those other lands and by reason of those acts and matters or in the course thereof the Crown reserves the liberty and authority for the Crown, any person on behalf of the Crown and any lessee or lessees from time to time to let down without payment of any compensation any part of the land leased or of the surface thereof.
- (15) The lessee shall comply with the provisions of the Local Government Act 1993, and of the ordinances made thereunder.

- (16) The lessee shall comply with the provisions of the Water Management Act 2000 and any regulations made in pursuance of that Act.
- (17) The lessee shall not erect or permit any person to erect any buildings or extend any existing buildings on the land leased except to the satisfaction of the Commissioner.
- (18) The lessee shall ensure that the land leased is kept in a neat and tidy condition to the satisfaction of the Commissioner and not permit refuse to accumulate on the land.
- (19) Upon termination or forfeiture of the lease the Commissioner may direct that the former lessee shall remove any structure or material from the land at his own cost and without compensation. Where such a direction has been given the former lessee shall leave the land in a clean and tidy condition free from rubbish and debris.
- (20) The lessee shall, within 1 year from the date of commencement of the lease or such further period as the Commissioner may allow, enclose the land leased, either separately or conjointly with other lands held in the same interest, with a suitable fence to the satisfaction of the Commissioner.
- (21) The lessee shall not obstruct or interfere with any reserves, roads or tracks on the land leased, or the lawful use thereof by any person.
- (22) The lessee shall erect gates on roads within the land leased when and where directed by the Commissioner for public use and shall maintain those gates together with approaches thereto in good order to the satisfaction of the Commissioner.
- (23) The right is reserved to the public of free access to, and passage along, the bank of any watercourse adjoining the land leased and the lessee shall not obstruct access or passage by any member of the public to or along the bank.
- (24) Any part of a reserve for travelling stock, camping or water supply within the land leased shall, during the whole currency of the lease, be open to the use of bona fide travellers, travelling stock, teamsters and carriers without interference or annoyance by the lessee and the lessee shall post in a conspicuous place on the reserve a notice board indicating for public information the purpose of such reserve and, in fencing the land leased, the lessee shall provide gates and other facilities for the entrance and exit of travelling stock, teamsters and others. The notice board, gates and facilities shall be erected and maintained to the satisfaction of the Commissioner. The lessee shall not overstock, wholly or in part, the areas leased within the reserve, the decision as to overstocking resting with the Commissioner.
- (25) The Crown shall not be responsible to the lessee or the lessee's successors in title for provision of access to the land leased.
- (26) The lessee shall comply with the provisions of the Native Vegetation Act 2003 and any regulations made in pursuance of that Act.
- (27) The lessee shall comply with requirements of section 18DA of the Western Lands Act 1901 which provides that except in circumstances referred to in subsection (3) of that section, cultivation of the land leased or occupied may not be carried out unless the written consent of the Department has first been obtained and any condition to which the consent is subject under subsection (6) is complied with.
- (28) Notwithstanding any other condition annexed to the lease, the lessee shall, in removing timber for the purpose of building, fencing or firewood, comply with the routine agricultural management activities listed in the Native Vegetation Act 2003.
- (29) The lessee shall not interfere with the timber on any of the land leased which is within a State forest, timber reserve or flora reserve unless authorisation has been obtained under the provisions of the Forestry Act 1916 and shall not prevent any person or persons duly authorised in that behalf from taking timber on the land leased. The lessee shall not have any property right in the timber on the land leased and shall not ringbark, kill, destroy or permit the killing or destruction of any timber unless authorised under the Forestry Act 1916 or unless approval has been issued in accordance with the Native Vegetation Act 2003, but the lessee may take such timber as the lessee may reasonably require for use on the land leased, or on any contiguous land held in the same interest, for building, fencing or firewood.
- (30) The lessee shall undertake any fuel management and/or provision of fire trail access in accordance with fire mitigation measures to the satisfaction of the NSW Rural Fire Service.
- (31) The lessee shall, as the Commissioner may from time to time direct, foster and cultivate on the land leased such edible shrubs and plants as the Commissioner may consider can be advantageously and successfully cultivated.
- (32) Whenever so directed by the Commissioner, the lessee shall, on such part or parts of the land leased as shall be specified in the direction, carry out agricultural practices, or refrain from agricultural practices, of such types and for such periods as the Commissioner may in the direction specify.
- (33) The lessee shall not overstock, or permit or allow to be overstocked, the land leased and the decision of the Commissioner as to what constitutes overstocking shall be final and the lessee shall comply with any directions of the Commissioner to prevent or discontinue overstocking.
- (34) The lessee shall, if the Commissioner so directs, prevent the use by stock of any part of the land leased for such periods as the Commissioner considers necessary to permit of the natural reseeding and regeneration of vegetation and, for that purpose, the lessee shall erect within the time appointed by the Commissioner such fencing as the Commissioner may consider necessary.
- (35) The lessee shall furnish such returns and statements as the Commissioner may from time to time require on any matter connected with the land leased or any other land.
- (36) The lessee shall, within such time as may be specified by the Commissioner take such steps and measures as the Commissioner shall direct to destroy vermin and such animals and weeds as may, under any Act, from

- time to time be declared (by declaration covering the land leased) noxious in the Gazette and shall keep the land free of such vermin and noxious animals and weeds during the currency of the lease to the satisfaction of the Commissioner.
- (37) The lessee shall not remove or permit any person to remove gravel, stone, clay, shells or other material for the purpose of sale from the land leased unless the lessee or the person is the holder of a quarry license under regulations made under the Crown Lands Act 1989 or, in respect of land in a State forest, unless the lessee or the person is the holder of a forest materials licence under the Forestry Act 1916, and has obtained the special authority of the Minister to operate on the land, but the lessee may, with the approval of the Commissioner, take from the land such gravel, stone, clay, shells or other material for building and other purposes upon the land as may be required by the lessee.
- (38) The lessee shall comply with the provisions of the Protection of the Environment Operations Act 1997 particularly in relation to disposal of tailwaters or waters which may be contaminated with fertiliser, herbicide or pesticide or similar chemicals.
- (39) The lessee shall not clear any native vegetation within the area shown cross hatched on the diagram hereunder unless written approval has been granted by the local Catchment Management Authority.
- (40) The lessee shall only Dryland Cultivate within the boundaries of the area gazetted. An area of 2689 ha (shown hatched on the diagram below) is authorised for cultivation. Cultivation outside this area will only be allowable with the written consent of the Commissioner or Minister.
- (41) The lessee shall ensure that cultivation and associated activities do not interfere with any road formation within the allowable area.
- (42) The lessee shall not cultivate within the channel of incised drainage lines (other than man made structures) which carry water after storms in the channels, nor cultivate within a distance of 20 metres on either side of the banks of the channels, except when otherwise specified by the Western Lands Commissioner.
- (43) The lessee shall cease work immediately should any Aboriginal archaeological relics or sites be uncovered during the proposed works (Aboriginal Sites are protected under the National Parks and Wildlife Act 1974, and are extremely vulnerable to many kinds of agricultural development.).
- (44) The lessee shall consider the requirements of the National Parks and Wildlife Act 1974 with regard to Aboriginal relics. Under Section 90 it is an offence to damage or destroy relics without prior consent of the Director General of the National Parks and Wildlife Service (NPWS). If a site is discovered the lessee shall contact the Manager, Cultural Heritage Unit, National Parks and Wildlife Services on Phone (02) 6883 5324 or at 58 62 Wingewarra St, Dubbo.
- (45) The lessee shall establish windbreaks at his/her own expense, as may be ordered by the Western Lands Commissioner to provide adequate protection of the soil.
- (46) The lessee shall ensure that stubble and other crop residue is retained on the soil surface and shall not be burnt, except with the written approval of the Western Lands Commissioner or his delegate. Where such approval is granted, stubble burning shall be carried out with the approval as per requirements of the NSW Rural Fire Services.
- (47) The lessee shall undertake any appropriate measures, at his/her own expense, ordered by the Commissioner to rehabilitate any degraded cultivated areas.
- (48) The lessee shall not permanently transfer Irrigation water from the lease without the prior written permission of the Western Lands Commissioner.
- (49) Access tracks to the area to be cultivated must be arranged in such a manner as to minimise the disturbance of any land surfaces within the areas required to be left uncultivated to comply with the conditions of this Change of Lease Purpose.
- (50) The lessee must ensure that sandhills and other soils with a surface texture of loamy sand or coarser are left uncultivated unless specifically approved by the commissioner.
- (51) Texture contrast (or duplex) soils are soil types which have a sandy to loamy topsoil abruptly overlaying a clay subsoil and are prone to scolding (producing claypans and hummocks). Land within 60 metres of any texture contrast or duplex soil area shall not be cultivated except in accordance with a plan approved by the Commissioner.
- (52) Areas with a slope greater than 2% shall not be cultivated until any soil conservation measures documented in a plan approved by the Commissioner have been implemented at the lessee's expense.
- (53) Cultivation and cropping are not to alter the natural flood regime. Crops are not to be protected by levees.
- (54) The lessee shall ensure that there be no cultivation within the 400 metre wide buffer between the southern-most two areas gazetted for cultivation. This area is to remain permanently uncultivated.
- (55) The lessee shall only conduct a feedlot within the boundaries of the area of 234 hectares shown cross hatched on the diagram below. Any other feedlot operation outside this area will only be allowable with the consent of the Commissioner or the Minister.
- (56) The lessee shall ensure development is in strict accordance with all the 17 Conditions of Development Consent No 6 1996 (approved and issued on 28/09/2004 by Brewarrina Shire Council).
- (57) The lessee shall ensure that development is in strict accordance with the proposal set out in the Environment Impact Statement (EIS) lodged with the application made to and approved by Brewarrina Shire Council.
- (58) The lessee shall comply with all conditions of any and all Environment Protection Licence (s) issued under the Protection of the Environment Operations Act 1997 by the Department of Environment and Climate Change.
- (59) The lessee shall ensure that any necessary approvals (licences and consents) from other Government Agencies and/or Statutory Authorities are granted prior to the commencement of any activity associated with the proposal.

- (60) The lessee shall not clear any native vegetation or remove any timber within the area of the feedlot unless written approval has been granted by the appropriate authority.
- (61) The lessee shall undertake all necessary works to prevent soil erosion arising from or contributed to by the construction and operation of the feedlot.
- (62) The lessee shall implement dust suppression measures as deemed necessary to control dust generated as a direct result of the construction and operation of the feedlot.
- (63) The lessee shall ensure that no run off will escape onto adjoining lands.
- (64) The lessee shall ensure that accession to groundwater from percolation through feedlot pens, evaporation ponds or other feedlot infrastructure is prevented. Evaporation ponds in leaky soils must be sealed properly by techniques such as claying and plastic lining.

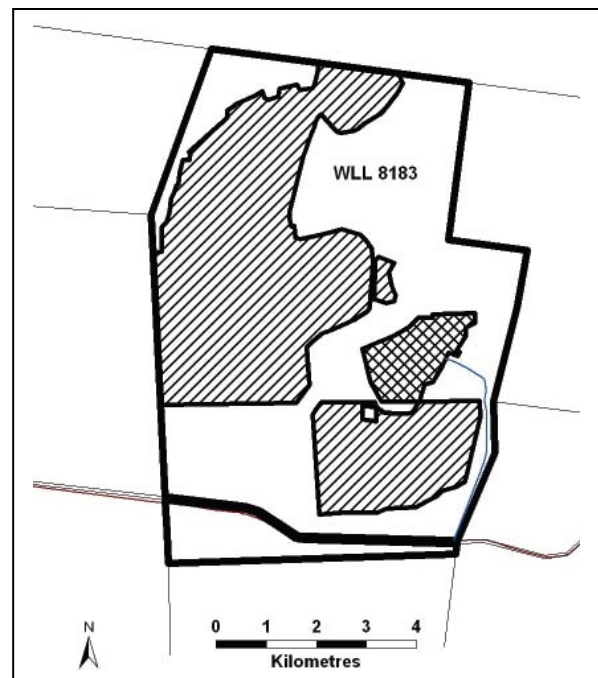

WITHDRAWAL OF LANDS FROM WESTERN LANDS LEASES

PURSUANT to section 35Q of the Western Lands Act 1901, the lands described in Column 1 of the Schedule hereunder, are withdrawn from the leases described in Column 2 of the Schedule for the purpose of being dedicated as public roads.

TONY KELLY, M.L.C.,
Minister for Lands

SCHEDULE

Description

*Counties of Yancowinna, Tandora, Menindee and Windeyer; Administrative District of Broken Hill;
L.G.A. of Unincorporated Area, Broken Hill and Central Darling*

<i>Column 1 Land Withdrawn From Lease (Lot/DP)</i>	<i>Column 2 Lease Affected by Withdrawal</i>	<i>Column 3 Title Affected</i>	<i>Column 4 Area Withdrawn From Lease (ha)</i>	<i>Column 5 Lease Area Following Withdrawal (ha)</i>
5/1141672	3025	4171/766737	14.92	220.8
6/1141672 9/1141672 11/1141672 13/1141672	1389	5516/768425 5555/768465	44.38	3400
7/1141672	458	5508/768417	7.295	1085
8/1141672 10/1141672	429	5518/768427	4.412	4139
12/1141672 14/1141672	1440	5517/768426	42.41	4101
15/1141672 17/1151672	4003	1870/763782	14.67	5760
18/1141672	5627	3339/765595	80.86	8441
19/1141672	5628	3340/765596	57.62	8149
20/1141672	10639	4396/767260	84.29	30469
21/1141672	10638	4395/767260	39.72	30063
22/1141672	402	6256/769112	13.05	3826

<i>Column 1 Land Withdrawn From Lease (Lot/DP)</i>	<i>Column 2 Lease Affected by Withdrawal</i>	<i>Column 3 Title Affected</i>	<i>Column 4 Area Withdrawn From Lease (ha)</i>	<i>Column 5 Lease Area Following Withdrawal (ha)</i>
23/1141672 25/1141672	1079	13/760200	27.86	2742
26/1141672	778	6259/769115	35.90	3713
27/1141672	13447	5164/720979	50.07	3310
29/1141672	11928	4521/767598	41.83	3588
31/1141672	7972	4077/766582	47.71	34828
32/1141672	13216	4974/43263	44.57	26833
33/1141672	8362	4078/766583	138.7	35562
34/1141672 40/1141672	5633	3345/765601	46.99	14823
37/1141672 41/1141672	4306	2125/764067	145.5	19503
38/1141672	4307	2123/764065	54.36	11114
42/1141672 44/1141672	4309	2126/764068	47.97	3345
49/1141672	1069	5584/768484	19.46	4124
50/1141672	1272	5689/768589	32.15	4163
51/1141672	1019	5692/768592	25.57	4118
54/1141672	1567	5591/768491	25.40	2074
55/1141672	566	5680/768580	29.28	4114
56/1141672	1184	5559/768469	24.28	2004
57/1141672 60/1141672	9531	4275/766963	67.99	13139

File No.: 09/02419.

DEDICATION OF CROWN LAND AS PUBLIC ROAD

PURSUANT to section 12 of the Roads Act 1993, the Crown Land described hereunder is, from the date of publication of this notice, dedicated as public road. The public road hereby dedicated is declared not to be Crown road within the meaning of the Roads Act 1993.

TONY KELLY, M.L.C.,
Minister for Lands

Description

*Counties of Yancowinna, Tandora, Menindee and
Windeyer; Administrative District of Broken Hill;
L.G.A. of Unincorporated Area, Broken Hill and Central
Darling*

Lot 5, DP 1141672; Lot 6, DP 1141672; Lot 7, DP 1141672; Lot 8, DP 1141672; Lot 9, DP 1141672; Lot 10, DP 1141672; Lot 11, DP 1141672; Lot 12, DP 1141672; Lot

13, DP 1141672; Lot 14, DP 1141672; Lot 15, DP 1141672; Lot 17, DP 1141672; Lot 18, DP 1141672; Lot 19, DP 1141672; Lot 20, DP 1141672; Lot 21, DP 1141672; Lot 22, DP 1141672; Lot 23, DP 1141672; Lot 25, DP 1141672; Lot 26, DP 1141672; Lot 27, DP 1141672; Lot 29, DP 1141672; Lot 31, DP 1141672; Lot 32, DP 1141672; Lot 33, DP 1141672; Lot 34, DP 1141672; Lot 37, DP 1141672; Lot 38, DP 1141672; Lot 40, DP 1141672; Lot 41, DP 1141672; Lot 42, DP 1141672; Lot 44, DP 1141672; Lot 49, DP 1141672; Lot 50, DP 1141672; Lot 51, DP 1141672; Lot 54, DP 1141672; Lot 55, DP 1141672; Lot 56, DP 1141672; Lot 57, DP 1141672 and Lot 60, DP 1141672.

File No.: 09/02419.

WITHDRAWAL OF LANDS FROM WESTERN LANDS LEASES

PURSUANT to section 35Q of the Western Lands Act 1901, the lands described in Column 1 of the Schedule hereunder, are withdrawn from the leases described in Column 2 of the Schedule for the purpose of being dedicated as public roads.

TONY KELLY, M.L.C.,
Minister for Lands

SCHEDULE

Description

*Counties of Yancowinna, Tandora and Young; Administrative Districts of Broken Hill and Wilcannia;
Unincorporated Area*

<i>Column 1 Land Withdrawn From Lease (Lot/DP)</i>	<i>Column 2 Lease Affected by Withdrawal</i>	<i>Column 3 Title Affected</i>	<i>Column 4 Area Withdrawn From Lease (ha)</i>	<i>Column 5 Lease Area Following Withdrawal (ha)</i>
4/1141198 5/1141198	WLL 1797	197/760818	29.90	1751
14/1141198	WLL 9382	4232/766859	5.869	586.3
16/1141198	WLL 2026	6486/769315	10.32	2036
17/1141198 18/1141198 20/1141198 21/1141198	WLL 2258	1118/765147	4.228	2703
22/1141198	WLL 1718	2646/765148	16.68	1250
32/1141198	WLL 3316	1298/762974	16.87	22524
34/1141198	WLL 2519	514/761411	55.75	6634
35/1141198	WLL 3317	1299/762975	48.35	12214
37/1141198	WLL 4434	2254/764239	39.62	6877
38/1141198 39/1141198 40/1141198	WLL 6992	3727/766140	25.35	33445

File No.: 08/10945.

DEDICATION OF CROWN LAND AS PUBLIC ROAD

PURSUANT to section 12 of the Roads Act, 1993, the Crown Land described hereunder is, from the date of publication of this notice, dedicated as public road. The public road hereby dedicated is declared not to be Crown road within the meaning of the Roads Act 1993.

TONY KELLY, M.L.C.,
Minister for Lands

Description

*Counties of Yancowinna, Tandora and Young;
Administrative Districts of Broken Hill and Wilcannia;
Unincorporated Area*

1/1141198; 2/1141198; 3/1141198; 4/1141198; 5/1141198;
6/1141198; 7/1141198; 10/1141198; 11/1141198; 12/1141198;
13/1141198; 14/1141198; 15/1141198; 16/1141198;
17/1141198; 18/1141198; 19/1141198; 20/1141198;
21/1141198; 22/1141198; 23/1141198; 24/1141198;
25/1141198; 26/1141198; 27/1141198; 28/1141198;
29/1141198; 30/1141198; 31/1141198; 32/1141198;

33/1141198; 34/1141198; 35/1141198; 36/1141198;
37/1141198; 38/1141198; 39/1141198; 40/1141198 and
41/1141198.

Note: Affected parts of Crown Reserves 6463, 8779, 35182
and 69454 are hereby revoked.

File No.: 08/10945.

DECLARATION OF LAND TO BE CROWN LAND
PURSUANT to section 138 of the Crown Lands Act 1989,
the Minister for Lands declares the land described in the
Schedule hereunder to be Crown Land.

TONY KELLY, M.L.C.,
Minister for Lands

SCHEDULE

*County of Yancowinna;
Administrative District – Broken Hill;
Locality – Unincorporated Area*

Lot 25, DP 757286 of 20.23 hectares (Folio Identifier
25/757286).

File No.: 08/10262.

ADDITION TO A WESTERN LANDS LEASE

IT is hereby notified that in pursuance of section 35C of the Western Lands Act 1901, the land particularised hereunder has been added to the undermentioned Western Lands Lease.

TONY KELLY, M.L.C.,
Minister for Lands

SCHEDULE

Western Lands Lease No.: 4670.

Name of Lessee: David Ross LANGFORD.

Area Added: Lot 25, DP 757286 of 20.23 hectares (Folio Identifier 25/757286).

Total Area Following Addition: Lot 25, DP 757286 and Lot 2523, DP 764486 of 872.9 hectares (Folio Identifiers 25/757286 and 2523/764486).

Date of Addition: 24 August 2009.

Administrative District: Broken Hill.

Locality: Unincorporated Area.

Conditions: Unchanged.

Department of Planning

ENVIRONMENTAL PLANNING AND ASSESSMENT ACT 1979

Instrument of Delegation

I, the Minister for Planning and the Minister administering the Environmental Planning and Assessment Act 1979 ('EP&A Act'), pursuant to section 23 of the EP&A Act, delegate to the Planning Assessment Commission ('the Commission') the powers and functions listed in Schedule 1 to this Instrument in relation to the application to modify a development consent listed in Schedule 2 of this Instrument.

Dated this 27 day of July 2009.

The Hon. KRISTINA KENEALLY, M.P.,
Minister for Planning

SCHEDULE 1

My powers and functions under section 116E(4), (5) and (6) of the EP&A Act as in force at 30 June 2009.

SCHEDULE 2

The application to modify development consent DA/241/2007/C received by Randwick City Council on 30 October 2008.

ENVIRONMENTAL PLANNING AND ASSESSMENT ACT 1979

Instrument of Delegation

I, the Minister for Planning and the Minister administering the Environmental Planning and Assessment Act 1979 ('EP&A Act'), pursuant to section 23 of the EP&A Act, delegate to the Planning Assessment Commission ('the Commission'), the powers and functions listed in Schedule 1 to this Instrument in relation to the concept plan application specified in Schedule 2 of this Instrument.

Dated this 15 day of April 2009.

The Hon. KRISTINA KENEALLY, M.P.,
Minister for Planning

SCHEDULE 1

My powers and functions under section 75P(1)(c) of the EP&A Act.

SCHEDULE 2

Concept Plan Application MP07_0149 for bulky goods retail store, warehouse, and commercial headquarters at 630-726 Princes Highway, Tempe.

BUILDING PROFESSIONALS ACT 2005

Notice of Amendment of the Building Professionals Board Accreditation Scheme

I, the Minister for Planning, under section 4(7) of the Building Professionals Act 2005, amend the Building Professionals Board Accreditation Scheme, from the date of publication in the Gazette, by adopting the amendments in the Schedule.

KRISTINA KENEALLY, M.P.,
Minister for Planning

Sydney, 5 May 2009.

SCHEDULE

[1] Schedule 2 Accreditation Statements – Category A2 and Category A3

Omit, in respect of both the Accreditation Statement for Category A2 – Accredited certifier – building surveying grade 2 and the Accreditation Statement for Category A3 – Accredited certifier – building surveying grade 3, the words “, but only until 1 March 2009” wherever occurring in the right hand column (opposite the left hand column headed “Authorities conferred”).

[2] Schedule 2 Accreditation Statements – Category A2

Insert, in respect of the Accreditation Statement for Category A2 - Accredited certifier - building surveying grade 2, “energy management (except for class 1 buildings), geotechnical engineering (except for class 1 buildings), civil engineering” after “mechanical services,” in paragraph (i) of the right hand column (opposite the left hand column headed “Authorities conferred”).

[3] Schedule 2 Accreditation Statements – Category A3

Insert, in respect of the Accreditation Statement for Category A3 - Accredited certifier - building surveying grade 3, “geotechnical engineering (except for class 1 buildings)” after “(except for class 1 buildings),” in paragraph (e) of the right hand column (opposite the left hand column headed “Authorities conferred”).

Department of Primary Industries

MINE SUBSIDENCE COMPENSATION ACT 1961

Appointment of Nominated Member to the
Mine Subsidence Board

I, Professor Marie Bashir, CVO, Governor of New South Wales, with the advice of the Executive Council and pursuant to section 5 of the Mine Subsidence Compensation Act 1961, hereby appoint Peter Joseph HAYES as the nominee of the proprietors of colliery holdings as a member of the Mine Subsidence Board from the date of this appointment until 2 November 2011.

Dated this 2nd day of September 2009

By Her Excellency's Command

IAN MACDONALD, M.L.C.,
Minister for Mineral Resources

PLANT DISEASES ACT 1924

OR105: Order under Section 13A

I, IAN MACDONALD, M.L.C., Minister for Primary Industries, pursuant to section 13A of the Plant Diseases Act 1924 ("the Act"), believe that this Order is necessary in order to avoid an undue hazard to the environment, and by this Order I hereby:

- (a) from 21 September 2009, authorise an inspector to enter all land or premises described in Schedule 1 below to carry out the survey work specified in Schedule 2 below, to control the pests Australian plague locust, Spur-throated locust and Migratory locust; and
- (b) provide that the process for objecting to the carrying out of the survey work is as specified in Schedule 3 below.

SCHEDULE 1

Land and premises

1. All land or premises, excluding those described in paragraph 2 of this Schedule, located within the Livestock Health and Pest Districts of:

Western	North West
Central West	Riverina
Lachlan	Hume
Central North	Darling
2. Land upon which an intensive livestock production facility is located including dairies, feedlots, piggeries, poultry sheds and any other form of intensive livestock production.

SCHEDULE 2

Survey work

In this Order:

survey work means any one or a combination of the following tasks:

- (a) visually survey any lands by vehicle or foot; or
- (b) take locust specimens; or
- (c) identify egg beds with labelled pegs; or

- (d) take samples of locust egg beds using a spade, shovel, mattock or similar instrument; or
- (e) monitor known locust egg beds and known locust populations.

SCHEDULE 3

Process for objecting to the carrying out of survey work

1. An occupier of land or premises on which survey work authorised by this Order is to be carried out may object to the carrying out of the survey work.
2. An objection must:
 - (a) be in writing addressed to the Director-General of the Department of Industry and Investment, and
 - (b) identify the property concerned and state the name and contact details of the person objecting.
3. An objection will only be considered if it is:
 - (a) received by the Director-General, Department of Industry and Investment, Locked Bag 21, Orange NSW 2800 by 4:00 pm on 18 September 2009, or
 - (b) delivered to an inspector who, for the purpose of carrying out the survey work, has entered the land or premises of the person objecting to the survey work being carried out.
4. An objection received under paragraph 3(a) of Schedule 3 but not within the time specified in that paragraph, may be considered before the time that an inspector attends a property to carry out the locust surveys.

Note: This Order remains in force for 6 months from the date it is made.

Dated this day 4th of September 2009.

IAN MACDONALD, M.L.C.,
Minister for Primary Industries

RURAL LANDS PROTECTION ACT 1998

Order Under Part 11 and Clause 27 (2) of Schedule 7
in Respect of Wild Dogs

Pest Control Order Number 17

I, IAN MACDONALD, M.L.C., Minister for Primary Industries, revoke Pest Control Order Number 11 in respect of wild dogs dated 3 October 2006 and published in *NSW Government Gazette* No. 122 of 6 October 2006 at pages 8689 to 8690 and any order revived as a result of this revocation and I make this order pursuant to Part 11 of, and clause 27 (2) of Schedule 7 to, the Rural Lands Protection Act 1998 ("the Act").

1. This order applies, pursuant to section 143 (1) (a) of the Act to the land described in Schedule 1 and Schedule 2 below ("the controlled land").
2. In this order "wild dog" means any dog, including a dingo, that is or has become wild but excludes any dog kept in accordance with the Companion Animals Act 1998, the Exhibited Animals Protection Act 1986 and the Animal Research Act 1985 or any other legislation made in replacement of any of those Acts.

3. I declare, pursuant to section 143 (1) (b) of the Act the wild dog, a former pest within the meaning of clause 27 (1) of Schedule 7 to the Act to be a pest on the controlled land ("the pest").
4. I impose, pursuant to sections 143 (1) (c) and 143 (2) (a) of the Act a general destruction obligation requiring the occupier of controlled land to eradicate the pest by any lawful method.
5. I empower, pursuant to sections 143 (1) (c) and 143 (2) (d) of the Act all authorities to serve an individual eradication order in accordance with Part 11 of the Act on any occupier or owner (other than a public authority) of controlled land in their district requiring the occupier or owner to eradicate the pest by use of a method specified by the authority in the order.
6. I confer, pursuant to sections 143 (1) (c) and 143 (2) (h) of the Act on all authorities a power to approve or order the use (whether or not subject to any condition) of a method of eradication of the pest.
 Note: Section 156 (4) of the Act provides that an occupier of controlled public land (in this order described in Schedule 2) fulfils their general destruction obligation provided the occupier uses the method or methods approved by the authority for the district. In practice, this approval under section 143 (2) (h) of the Act will take the form of a wild dog management plan, the content of which will be agreed between the occupier and the authority. Such management plan will address, in accordance with a Guideline issued by the State Council under section 25 of the Act both control and conservation objectives.
7. I specify, pursuant to section 143 (3) of the Act the following method of eradication as a method that may be used in relation to the pest on controlled land that involves the application of a substance or thing from the air, namely, using any substance approved for application by air under the Pesticides Act 1999 or the AgVet Code for the purpose of controlling the pest.
8. This order has effect for a period of 5 years.

—————
 SCHEDULE 1

All land in New South Wales not included in Schedule 2.

—————
 SCHEDULE 2

Those areas of National Park, Nature Reserve, State Recreation Areas, State Forest, Crown land and Reserves, and Sydney Catchment Authority land listed below:

National Parks

Baaljinjin, Barool, Barrington Tops, Bellinger River, Ben Boyd, Bimberamala, Bindarri, Biriwal Bulga, Blue Mountains, Bongil Bongil, Border Ranges, Brindabella, Budawang, Bundjalung, Capmoopeta, Carrai, Cascade, Cathedral Rock, Chaelundi, Cottan-Bimbang, Cunnawarra, Dharug, Dorrigo, Duea, Dunggir, Fortis Creek, Gardens of Stone, Ghin-doo-ee, Gibraltar Range, Goonengerry, Guy Fawkes River, Jerrawangala, Junuy Juluum, Juugawaarri, Kanangra-Boyd, Koreelah, Kosciuszko, Kumbatine, Mebbin, Monga, Morton, Mount Clunie, Mount Imlay, Mount Jerusalem, Mount Nothofagus, Mount Royal, Mount Warning, Mummel Gulf, Myall Lakes, Nattai, New England,

Nightcap, Nowendoc, Nymboi-Binderay, Nymboida, Oxley Wild Rivers, Popran, Ramornie, Richmond Range, South East Forests, Spirabo, Tapin Tops, Tooloom, Toonumbar, Wadbilliga, Wallingat, Washpool, Watagans, Werrikimbe, Willi Willi, Wollemi, Yabbara, Yengo and Yuraygir National Parks.

Nature Reserves

Banyabba, Bimberi, Byrnes Scrub, Captains Creek, Cooperabung Creek, Georges Creek, Guy Fawkes River, Iluka, Killarney, Limeburners Creek, Limpinwood, Mann River, Monkerai, Mount Hyland, Mount Neville, Mount Seaview, Nadgee, Ngambaa, Ngulin, Numinbah, Parma Creek, Running Creek, Scabby Range, Serpentine, Tabbimobile Swamp, The Castles, Tuggolo Creek and Weelah Nature Reserves.

State Recreation Areas

Bargo, Bungonia, Burragorang, Colymea, Nattai, Parr and Yerranderie State Recreation Areas.

State Forests

Avon River, Awaba, Bachelor, Badja, Bagawa, Bago, Bald Knob, Barcoongere, Barrington Tops, Beaury, Bellangry, Bendinni, Billimbra, Bondo, Boonanghai, Boundary Creek, Brassey, Brother, Buckenbowra, Buckra Bendinni, Bulahdelah, Bulga, Candole, Carrai, Chaelundi, Chichester, Clouds Creek, Clyde, Cochrane, Collombatti, Comelroy, Corrabare, Currowan, Dalmorton, Dampier, Diehappy, Dingo, Donaldson, Doyles River, Dyke, East Boyd, Edinburg Castle, Ellis, Enfield, Ewingar, Flat Rock, Forest Land, Fosterton, Gibraltar Range, Glen Elgin, Glen Nevis, Gundar, Heaton, Hyland, Ingalba, Irishman, Jellore, Jerrawangala, Kangaroo River, Kippara, Knorrit, Koreelah, Little Spirabo, London Bridge, Lower Creek, Maragle, Marara, Marengo, Maseys Creek, McDonald, McPherson, Meryla, Micalong, Mistake, Monga, Moogem, Moonpar, Mount Boss, Mount Lindsay, Mount Mitchell, Myall River, Nadgee, Nana Creek, Nerong, Newfoundland, Nowendoc, Nulla Five Day, Nymboida, Oakes, Oakwood, Olney, Orara West, Paddys Land, Pine Creek, Pokolobin, Putty, Quart Pot, Ramornie, Riamukka, Richmond Range, Roses Creek, Shallow Crossing, Sheas Knob, Spirabo, Stewarts Brook, Styx River, Tamban, Thumb Creek, Timbillica, Toonumbar, Trevor, Tuckers Knob, Tuggolo, Unumgar, Wallingat, Wandella, Wandera, Wang Wauk, Washpool, Watagan, Whian Whian, Wild Cattle Creek, Wingello, Wollumbin, Woodenbong, Wyong, Yabbara, Yaboro, Yambulla, Yango, Yerriyong and Yessabah State Forests.

Crown land and Reserves

Banyabba Crown Reserve, Brindabella Reserve, Bundundah Reserve, and Crown lands adjoining Morton National Park.

Sydney Catchment Authority Land

Sydney Catchment Authority Special Area.

Dated this 27th day of September 2009.

IAN MACDONALD, M.L.C.,
 Minister for Primary Industries

MINERAL RESOURCES

NOTICE is given that the following applications have been received:

EXPLORATION LICENCE APPLICATIONS

(T09-0167)

No. 3776, PEEL EXPLORATION LIMITED (ACN 119 343 734), area of 28 units, for Group 1, dated 4 September 2009. (Cobar Mining Division).

(T09-0168)

No. 3777, MMG AUSTRALIA LIMITED (ACN 004 074 962), area of 27 units, for Group 1, dated 8 September 2009. (Cobar Mining Division).

IAN MACDONALD, M.L.C.,
Minister for Mineral Resources

NOTICE is given that the following applications have been granted:

EXPLORATION LICENCE APPLICATIONS

(T09-0035)

No. 3650, now Exploration Licence No. 7377, ST BARBARA LIMITED (ACN 009 165 066), County of Gowen, Map Sheet (8634), area of 90 units, for Group 1, dated 7 August 2009, for a term until 7 August 2011.

(T09-0036)

No. 3651, now Exploration Licence No. 7378, ST BARBARA LIMITED (ACN 009 165 066), County of Gregory, Map Sheet (8335), area of 77 units, for Group 1, dated 7 August 2009, for a term until 7 August 2011.

(T09-0037)

No. 3652, now Exploration Licence No. 7379, ST BARBARA LIMITED (ACN 009 165 066), County of Gregory, Map Sheet (8335), area of 89 units, for Group 1, dated 7 August 2009, for a term until 7 August 2011.

(T09-0038)

No. 3653, now Exploration Licence No. 7380, ST BARBARA LIMITED (ACN 009 165 066), Counties of Gregory and Oxley, Map Sheets (8334, 8335), area of 52 units, for Group 1, dated 7 August 2009, for a term until 7 August 2011.

(T09-0039)

No. 3654, now Exploration Licence No. 7381, ST BARBARA LIMITED (ACN 009 165 066), County of Narromine, Map Sheets (8433, 8434, 8533, 8534), area of 68 units, for Group 1, dated 7 August 2009, for a term until 7 August 2011.

(T09-0047)

No. 3659, now Exploration Licence No. 7389, GOLDEN CROSS OPERATIONS PTY LTD (ACN 050 212 827), Counties of Flinders and Mouramba, Map Sheet (8134), area of 5 units, for Group 1, dated 20 August 2009, for a term until 20 August 2011.

(T09-0048)

No. 3660, now Exploration Licence No. 7382, ST BARBARA LIMITED (ACN 009 165 066), Counties of Gregory and Oxley, Map Sheet (8334), area of 42 units, for Group 1, dated 7 August 2009, for a term until 7 August 2011.

(T09-0057)

No. 3669, now Exploration Licence No. 7383, ALKANE RESOURCES LTD (ACN 000 689 216), County of Wellington, Map Sheet (8731), area of 19 units, for Group 1, dated 11 August 2009, for a term until 11 August 2011.

(T09-0072)

No. 3682, now Exploration Licence No. 7376, SUMITOMO METAL MINING OCEANIA PTY LTD (ACN 059 761 125), Counties of Forbes and Gipps, Map Sheets (8430, 8431), area of 135 units, for Group 1, dated 7 August 2009, for a term until 7 August 2011.

(T09-0085)

No. 3693, now Exploration Licence No. 7391, NEWMONT EXPLORATION PTY LTD (ACN 006 306 690), County of Phillip, Map Sheets (8832, 8833), area of 71 units, for Group 1, dated 27 August 2009, for a term until 27 August 2011.

(T09-0089)

No. 3698, now Exploration Licence No. 7392, NEWMONT EXPLORATION PTY LTD (ACN 006 306 690), Counties of Gordon and Wellington, Map Sheet (8632), area of 17 units, for Group 1, dated 27 August 2009, for a term until 27 August 2011.

(T09-0092)

No. 3701, now Exploration Licence No. 7395, BANLONA PTY LIMITED (ACN 106 665 767), Counties of Clarke and Gough, Map Sheet (9238), area of 42 units, for Group 1, dated 1 September 2009, for a term until 1 September 2011.

(T09-0100)

No. 3711, now Exploration Licence No. 7393, ILUKA RESOURCES LIMITED (ACN 008 675 018), Counties of Menindee, Tandora and Yancowinna, Map Sheets (7132, 7133, 7232, 7233), area of 299 units, for Group 10, dated 28 August 2009, for a term until 28 August 2011.

(08-8960)

No. 3716, now Exploration Licence No. 7394, MIDWEST DEVELOPMENT CORPORATION PTY LIMITED (ACN 130594204), MID WEST PRIMARY PTY LTD (ACN 130 271 546) and ROCKY POINT HOLDINGS PTY LTD (ACN 130 594 259), Counties of Bligh and Lincoln, Map Sheet (8733), area of 323 square kilometres, for Group 9, dated 31 August 2009, for a term until 31 August 2014. As a result of the grant of this title, Exploration Licence No. 6093 has partly ceased to have effect.

IAN MACDONALD, M.L.C.,
Minister for Mineral Resources

NOTICE is given that the following application has been withdrawn:

EXPLORATION LICENCE APPLICATION

(T09-0112)

No. 3722, OAKLAND RESOURCES PTY LTD (ACN 137 606 476), County of Murray, Map Sheets (8627, 8628, 8727, 8728). Withdrawal took effect on 7 September 2009.

IAN MACDONALD, M.L.C.,
Minister for Mineral Resources

NOTICE is given that the following applications for renewal have been received:

(T87-0228)

Exploration Licence No. 2921, PERILYA BROKEN HILL LIMITED (ACN 099 761 289), area of 22 units. Application for renewal received 7 September 2009.

(07-182)

Exploration Licence No. 6901, CARPENTARIA EXPLORATION LIMITED (ACN 095 117 981), area of 184 units. Application for renewal received 8 September 2009.

IAN MACDONALD, M.L.C.,
Minister for Mineral Resources

RENEWAL OF CERTAIN AUTHORITIES

NOTICE is given that the following authorities have been renewed:

(08-5066)

Authorisation No. 312, ENDEAVOUR COAL PTY LIMITED (ACN 099 830 476), Counties of Camden and Cumberland, Map Sheet (9029), area of 2910 hectares, for a further term until 10 August 2013. Renewal effective on and from 11 August 2009.

(07-6477)

Authorisation No. 374, DENDROBIUM COAL PTY LTD (ACN 098 744 088), County of Camden, Map Sheet (9029), area of 5995 hectares, for a further term until 24 October 2012. Renewal effective on and from 11 August 2009.

(07-6082)

Exploration Licence No. 5864, TEMPLAR RESOURCES PTY LTD (ACN 085 644 944), Counties of Bland and Bourke, Map Sheets (8329, 8429), area of 23 units, for a further term until 28 May 2011. Renewal effective on and from 3 September 2009.

(05-2323)

Exploration Licence No. 5899, BOULDER MINING PTY LTD (ACN 112 796 308), County of Cook, Map Sheet (8931), area of 62 hectares, for a further term until 23 October 2013. Renewal effective on and from 11 August 2009.

(T03-0884)

Exploration Licence No. 6547, STEINER HOLDINGS PTY LTD (ACN 009 461 223), Counties of Tara and Windeyer, Map Sheets (7130, 7131, 7132), area of 509 units, for a further term until 4 April 2010. Renewal effective on and from 3 September 2009.

(06-7046)

Exploration Licence No. 6720, PLATSEARCH NL (ACN 003 254 395), County of Fitzgerald, Map Sheets (7537, 7637), area of 29 units, for a further term until 25 February 2011. Renewal effective on and from 3 September 2009.

(06-85)

Exploration Licence No. 6747, OROYA MINING LIMITED (ACN 009 146 794), Counties of Dampier and St Vincent, Map Sheet (8926), area of 66 units, for a further term until 4 April 2011. Renewal effective on and from 4 September 2009.

(05-924)

Exploration (Prospecting) Licence No. 3661, PERILYA BROKEN HILL LIMITED (ACN 099 761 289), County of Yancowinna, Map Sheet (7133), area of 1 units, for a further term until 7 March 2011. Renewal effective on and from 4 September 2009.

IAN MACDONALD, M.L.C.,
Minister for Mineral Resources

CANCELLATION OF AUTHORITIES AT REQUEST OF HOLDERS

NOTICE is given that the following applications for cancellation have been received:

(05-282)

Exploration Licence No. 6535, CLANCY EXPLORATION LIMITED (ACN 105 578 756), County of Gregory, Map Sheet (8335), area of 25 units. Cancellation took effect on 3 September 2009.

(05-283)

Exploration Licence No. 6536, CLANCY EXPLORATION LIMITED (ACN 105 578 756), County of Lincoln, Map Sheets (8633, 8733), area of 18 units. Cancellation took effect on 3 September 2009.

NOTICE is given that the following authorities have been cancelled:

(05-282)

Exploration Licence No. 6535, CLANCY EXPLORATION LIMITED (ACN 105 578 756), County of Gregory, Map Sheet (8335), area of 25 units. Cancellation took effect on 3 September 2009.

(05-283)

Exploration Licence No. 6536, CLANCY EXPLORATION LIMITED (ACN 105 578 756), County of Lincoln, Map Sheets (8633, 8733), area of 18 units. Cancellation took effect on 3 September 2009.

IAN MACDONALD, M.L.C.,
Minister for Mineral Resources

EXPIRY

(T03-0110)

Mineral Claim No. 301 (Act 1992), Warren Gregory MANNNS, expired on 5 September 2009.

IAN MACDONALD, M.L.C.,
Minister for Mineral Resources

FISHERIES MANAGEMENT ACT 1994

Section 52(4)

Notice of issue of final shares in the Estuary General, Estuary Prawn Trawl, Ocean Hauling, Ocean Trawl and Ocean Trap and Line Share Management Fisheries

PURSUANT to section 52(4) of the Fisheries Management Act 1994, this document sets out (under the heading "Final shares") the following information with respect to the final issue of shares to eligible persons in the Estuary General, Estuary Prawn Trawl, Ocean Hauling, Ocean Trawl and Ocean Trap and Line Share Management Fisheries:

1. the shareholder's registration number;
2. the shareholder's name;
3. the fishing business number;
4. the fishery (eg. OH = Ocean Hauling fishery);
5. the class of share in that fishery; and
6. the number of shares of that class issued.

A table listing the fishery acronyms and respective fishery names, together with a table listing the share class codes and respective share classes is set out below (under the heading "Acronyms and descriptions").

Final shares

Shareholder:020007,FARMER, MARK JOHN,FB00107:OTL,304010,25,303010,25,302010,25,OT,101010,25

Shareholder:020075,COOMBELL STAR PTY LTD,FB00643:OT,102010,58,101010,58

Shareholder:030059,MORLEY, GREG,FB00027:EG,605050,125,602050,125,601050,125

Shareholder:030060,HIRST, Michael Gordon,FB00257:OTL,302010,40,301010,40

Shareholder:030065,BAGNATO HOLDINGS PTY LIMITED,FB00615:OT,106010,41,103010,13

Shareholder:040093,KENT, ADAM LUKE,FB01131:EG,608540,100,605040,100,603040,100,602040,100,601040,100

Shareholder:770191,KESBY, GRAHAM JOHN,FB00216:EG,608530,125,606030,125,604030,125,603030,125,602030,125,601030,125

Shareholder:770250,PILE, KENNETH JOHN,FB00744:OT,102010,64

Shareholder:770447,FOURTER, ROGER MICHAEL,FB00668:OH,403070,20,401070,40

Shareholder:771031,RANDELL, ROBERT BRUCE,FB00685:OT,102010,23,101010,23

Shareholder:771059,STEELE, ROBERT ERNEST,FB01194:EG,606040,100,605040,100,603040,100,602040,100,601040,100

Shareholder:771744,RAGNO, MAURO,FB00185:OH,404040,10

Shareholder:771844,WETZEL, HANS,FB01578:OH,403060,10,401060,40

Shareholder:772198,CHEERS, LESLIE JAMES,FB01924:OH,401040,21

Shareholder:772198,CHEERS, LESLIE JAMES,FB02706:OH,404040,40,401040,39

Shareholder:780255,SUTTON, DENIS NORMAN,FB01735:OH,403030,40,401030,60

Shareholder:780444,MASSEY, RUSSELL WILLIAM,FB00987:OH,403060,50

Shareholder:780801,KERR, RUSSELL ALLAN,FB00311:OT,103010,20

Shareholder:780845,AISH, BARRY ARTHUR,FB01756:OH,404060,20

Shareholder:781221,PRINDABLE, RONALD JAMES,FB00307:EPT,705010,150,OT,101010,27

Shareholder:781542,KERR, KEITH,FB01914:OT,103010,25,102010,43,101010,43

Shareholder:781658,KAY, ROBERT IAN,FB01293:OTL,302010,25

Shareholder:782651,MONK, DARRELL,FB01289:OTL,306010,25,302010,25,301010,25

Shareholder:790856,PHELPS, MARK ALAN,FB01204:EG,607040,100,602040,100

Shareholder:800928,FIDDEN, BRUCE ANTONY,FB01435:OH,401040,20

Shareholder:801020,HOLTEN, WARREN,FB00401:OH,401030,20

Shareholder:810080,MEYER, WILLIAM JACOBUS,FB01168:OT,103010,12,102010,41

Shareholder:810200,ANDERSON, KEITH LYNDON,FB01209:OH,405030,10

Shareholder:810711,KING, CRAIG DAVID,FB00410:OH,404060,40,401060,40

Shareholder:820427,MAHER, MARK ANTHONY,FB01133:OTL,304010,20

Shareholder:840409,HARASYMIW, OLEH VOLODIMYR,FB02107:OTL,303010,25,302010,25,301010,25,OT,102010,1,101010,45

Shareholder:850048,CAMPOREALE, VITO,FB01106:OH,401040,20

Shareholder:850107,FIRKIN, Ronald Oliver,FB00659:EG,604050,100,OTL,302010,25,301010,25

Shareholder:860015,JOBLIN, JOHN STEPHEN,FB00786:OTL,305010,65

Shareholder:870138,FRANKLIN, RICHARD BARRY,FB01827:EG,608560,100,606060,100,603060,100,602060,100,601060,100

Shareholder:870196,CONNOLLY, GEOFFREY FRANCIS,FB00788:OTL,303010,40,302010,40,301010,40

Shareholder:870309,HENRY, GEOFFREY SEAN,FB02193:OH,401040,20

Shareholder:870344,CHAPMAN, REECE PERCIVAL,FB01186:OH,401040,20

Shareholder:880103,ELLIOTT, DAVID PAUL,FB00239:EG,606040,100,604040,100,603040,100,602040,100,601040,100

Shareholder:880164,GLENN DAVID PIGGOTT & GARRY STUART PIGGOTT,FB02140:OT,102010,43,101010,43,106010,50

Shareholder:880173,GREGORY JOHN OLIVER & CHRISTOPHER JOHN THOMSON,FB02141:OT,102010,56,101010,56

Shareholder:880247,RELF, Scott Charles,FB00509:EG,602040,100,601040,100

Shareholder:880343,SCHNEIDER, STEVEN,FB01137:EG,605020,100,603020,100,602020,100,601020,100

Shareholder:890060,DUFF, GRAHAM WILLIAM,FB00460:EG,603020,100,601020,100

Shareholder:890257,CLIFF, GREGORY ALAN,FB00777:EG,606040,100,604040,100,603040,100,601040,100,OTL,302010,25

Shareholder:890285,PETER WILLIAM OFFNER & MICHAEL JOSEPH KILP,FB00403:OH,405050,30,403050,10,401050,60

Shareholder:890285,PETER WILLIAM OFFNER & MICHAEL JOSEPH KILP,FB02705:OH,401050,40

Shareholder:890306,TREVOR WILLIAM FRANKLIN & PAUL GREGORY FRANKLIN,FB00411:OH,404060,20,401060,40

Shareholder:890306,TREVOR WILLIAM FRANKLIN & PAUL GREGORY FRANKLIN,FB02702:OH,401060,40

Shareholder:900079,K KERR,DC KERR,MK KERR WM KERR,PM KERR,SD KERR,FB01185:OT,102010,58,101010,58

Shareholder:900079,K KERR,DC KERR,MK KERR WM KERR,PM KERR,SD KERR,FB01639:OT,102010,45,101010,45

Shareholder:900079,K KERR,DC KERR,MK KERR WM KERR,PM KERR,SD KERR,FB02422:OH,403040,50,401040,200

Shareholder:900099,WINDSHUTTLE, FRANK HERMAN,FB00592:EG,608550,125,605050,125,604050,125,602050,125,601050,125

Shareholder:900176,PAUL CHARLES WALLACE & PAUL ANTHONY HARRISON,FB01328:OH,403040,10

Shareholder:900183,RAYMOND HOLBERT & PAUL HOLBERT,FB02258:OTL,302010,25,301010,20,OT,106010,1,102010,10,101010,1

Shareholder:900269,RAGNO, SABINO ANTHONY,FB01109:OH,401040,20

Shareholder:910011,STANTON, PETER GRAHAM,FB00461:EG,603060,100,602060,100,601060,100

Shareholder:920048,R & M A SNEYD,FB01725:OT,102010,5

Shareholder:920197,CHRISTOPHER & ANNE DAVIS,FB02103:EG,605050,125,602050,125,601050,125

Shareholder:950001,JONES, ALFRED WILLIAM,FB00258:EG,602040,100,601040,100

Shareholder:960176,ARMSTRONG, DONALD MACKAY,FB01146:OH,403030,10,401030,40

Shareholder:970084,TONKIN, ROBERT JOHN,FB01518:OT,102010,38,101010,38

Shareholder:970131,CHASE, STUART GORDON,FB00654:OTL,301010,25

Shareholder:970131,CHASE, STUART GORDON,FB00908:OTL,302010,25

Shareholder:970131,CHASE, STUART GORDON,FB02367:OT,101010,20

Shareholder:980021,WATERS, NEVILLE ARTHUR,FB00365:OTL,302010,25

Shareholder:980062,MASSEY, STACEY ELIZABETH MARIE,FB00891:EG,608560,100,603060,100,602060,100,601060,100

Shareholder:980127,AISH, TROY,FB01158:OH,404040,10,403040,10,401040,40

Shareholder:980195,KEVIN AND WENDY THERESE SHANAHAN,FB01228:OT,102010,41,101010,42

Acronyms and descriptions

List of Fishery Acronyms and Descriptions

Acronym	Description
OT	Ocean Trawl
OTL	Ocean Trap & Line
OH	Ocean Hauling
EG	Estuary General
EPT	Estuary Prawn Trawl

List of Share Class Codes, Acronyms and Descriptions

Share Class Code	Share Class Acronym	Share Class Description	Share Class Code	Share Class Acronym	Share Class Description
101010	OTISP	Ocean Trawl Inshore Prawn	603010	EGP1	Estuary General - Prawning Region 1
102010	OTOSP	Ocean Trawl Offshore Prawn	603020	EGP2	Estuary General - Prawning Region 2
103010	OTDP	Ocean Trawl Deepwater Prawn	603030	EGP3	Estuary General - Prawning Region 3
106010	OTFN	Ocean Trawl Fish Northern Zone	603040	EGP4	Estuary General - Prawning Region 4
301010	OTLD	Ocean Trap and Line Demersal Fish Trap	603050	EGP5	Estuary General - Prawning Region 5
302010	OTLLW	Ocean Trap and Line - Line Fishing Western Zone	603060	EGP6	Estuary General - Prawning Region 6
303010	OTLLE	Ocean Trap and Line - Line Fishing Eastern Zone	603070	EGP7	Estuary General - Prawning Region 7
304010	OTLSG	Ocean Trap and Line - School & Gummy Shark	604010	EGT1	Estuary General - Trapping Region 1
305010	OTLSCN	Ocean Trap and Line - Spanner Crab Northern Zone	604020	EGT2	Estuary General - Trapping Region 2
306010	OTLSCS	Ocean Trap and Line - Spanner Crab Southern Zone	604030	EGT3	Estuary General - Trapping Region 3
401010	OHG1	Ocean Hauling - General Ocean Hauling Region 1	604040	EGT4	Estuary General - Trapping Region 4
401020	OHG2	Ocean Hauling - General Ocean Hauling Region 2	604050	EGT5	Estuary General - Trapping Region 5
401030	OHG3	Ocean Hauling - General Ocean Hauling Region 3	604060	EGT6	Estuary General - Trapping Region 6
401040	OHG4	Ocean Hauling - General Ocean Hauling Region 4	604070	EGT7	Estuary General - Trapping Region 7
401050	OHG5	Ocean Hauling - General Ocean Hauling Region 5	605010	EGET1	Estuary General - Eel Trapping Region 1
401060	OHG6	Ocean Hauling - General Ocean Hauling Region 6	605020	EGET2	Estuary General - Eel Trapping Region 2
401070	OHG7	Ocean Hauling - General Ocean Hauling Region 7	605030	EGET3	Estuary General - Eel Trapping Region 3
403010	OHGPN1	Ocean Hauling - Hauling Net General Purpose Region 1	605040	EGET4	Estuary General - Eel Trapping Region 4
403020	OHGPN2	Ocean Hauling - Hauling Net General Purpose Region 2	605050	EGET5	Estuary General - Eel Trapping Region 5
403030	OHGPN3	Ocean Hauling - Hauling Net General Purpose Region 3	605060	EGET6	Estuary General - Eel Trapping Region 6
403040	OHGPN4	Ocean Hauling - Hauling Net General Purpose Region 4	605070	EGET7	Estuary General - Eel Trapping Region 7
403050	OHGPN5	Ocean Hauling - Hauling Net General Purpose Region 5	606010	EGMC1	Estuary General - Mud Crab Trapping Region 1
403060	OHGPN6	Ocean Hauling - Hauling Net General Purpose Region 6	606020	EGMC2	Estuary General - Mud Crab Trapping Region 2
403070	OHGPN7	Ocean Hauling - Hauling Net General Purpose Region 7	606030	EGMC3	Estuary General - Mud Crab Trapping Region 3
404010	OHGN1	Ocean Hauling - Garfish Net Hauling Region 1	606040	EGMC4	Estuary General - Mud Crab Trapping Region 4
404030	OHGN3	Ocean Hauling - Garfish Net Hauling Region 3	606050	EGMC5	Estuary General - Mud Crab Trapping Region 5
404040	OHGN4	Ocean Hauling - Garfish Net Hauling Region 4	606060	EGMC6	Estuary General - Mud Crab Trapping Region 6
404050	OHGN5	Ocean Hauling - Garfish Net Hauling Region 5	606070	EGMC7	Estuary General - Mud Crab Trapping Region 7
404060	OHGN6	Ocean Hauling - Garfish Net Hauling Region 6	607010	EGHG1	Estuary General - Hand Gathering Region 1
404070	OHGN7	Ocean Hauling - Garfish Net Hauling Region 7	607020	EGHG2	Estuary General - Hand Gathering Region 2
405010	OHPAB1	Ocean Hauling - Pilchard, Anchovy and Bait Net Hauling Region 1	607030	EGHG3	Estuary General - Hand Gathering Region 3
405020	OHPAB2	Ocean Hauling - Pilchard, Anchovy and Bait Net Hauling Region 2	607040	EGHG4	Estuary General - Hand Gathering Region 4
405030	OHPAB3	Ocean Hauling - Pilchard, Anchovy and Bait Net Hauling Region 3	607050	EGHG5	Estuary General - Hand Gathering Region 5
405040	OHPAB4	Ocean Hauling - Pilchard, Anchovy and Bait Net Hauling Region 4	607060	EGHG6	Estuary General - Hand Gathering Region 6
405050	OHPAB5	Ocean Hauling - Pilchard, Anchovy and Bait Net Hauling Region 5	607070	EGHG7	Estuary General - Hand Gathering Region 7
405060	OHPAB6	Ocean Hauling - Pilchard, Anchovy and Bait Net Hauling Region 6	608010	EGC1H1	Estuary General - Category One Hauling Region 1
407010	OHPS	Ocean Hauling - Purse Seine Net	608020	EGC1H2	Estuary General - Category One Hauling Region 2
601010	EGHHC1	Estuary General - Handline and Hauling Crew Region 1	608030	EGC1H3	Estuary General - Category One Hauling Region 3
601020	EGHHC2	Estuary General - Handline and Hauling Crew Region 2	608040	EGC1H4	Estuary General - Category One Hauling Region 4
601030	EGHHC3	Estuary General - Handline and Hauling Crew Region 3	608050	EGC1H5	Estuary General - Category One Hauling Region 5
601040	EGHHC4	Estuary General - Handline and Hauling Crew Region 4	608060	EGC1H6	Estuary General - Category One Hauling Region 6
601050	EGHHC5	Estuary General - Handline and Hauling Crew Region 5	608070	EGC1H7	Estuary General - Category One Hauling Region 7
601060	EGHHC6	Estuary General - Handline and Hauling Crew Region 6	608510	EGC2H1	Estuary General - Category Two Hauling Region 1
601070	EGHHC7	Estuary General - Handline and Hauling Crew Region 7	608520	EGC2H2	Estuary General - Category Two Hauling Region 2
602010	EGM1	Estuary General - Meshing Region 1	608530	EGC2H3	Estuary General - Category Two Hauling Region 3
602020	EGM2	Estuary General - Meshing Region 2	608540	EGC2H4	Estuary General - Category Two Hauling Region 4
602030	EGM3	Estuary General - Meshing Region 3	608550	EGC2H5	Estuary General - Category Two Hauling Region 5
602040	EGM4	Estuary General - Meshing Region 4	608560	EGC2H6	Estuary General - Category Two Hauling Region 6
602050	EGM5	Estuary General - Meshing Region 5	608570	EGC2H7	Estuary General - Category Two Hauling Region 7
602060	EGM6	Estuary General - Meshing Region 6	703010	EPTAR	Estuary Prawn Trawl Hawkesbury River
602070	EGM7	Estuary General - Meshing Region 7	704010	EPTUR	Estuary Prawn Trawl Hunter River
			705010	EPTCR	Estuary Prawn Trawl Clarence River

Roads and Traffic Authority

ROAD TRANSPORT (GENERAL) ACT 2005

Notice under Clause 20 of the Road Transport (Mass, Loading and Access) Regulation 2005

BATHURST REGIONAL COUNCIL, in pursuance of Division 4 of Part 2 of the Road Transport (Mass, Loading, Access) Regulation 2005, by this Notice, specify the routes and areas on or in which 25metre B-Doubles may be used subject to any requirements or conditions set out in the Schedule.

DAVID SHERLEY,
General Manager,
Bathurst Regional Council
(by delegation from the Minister for Roads)
Dated: 3 September 2009

SCHEDULE

1. Citation

This Notice may be cited as Bathurst Regional Council 25 Metre B-Double route Notice No. 04/2009.

2. Commencement

This Notice takes effect on the date of Gazettal.

3. Effect

This Notice remains in force for Wednesday, 7th October 2009 unless it is amended or repealed earlier.

4. Application

This Notice applies to those 25 metre B-Double vehicles which comply with Schedule 1 of the Road Transport (Mass, Loading and Access) Regulation 2005 and Schedule 2 of the Road Transport (Vehicle Registration) Regulation 2007.

5. Routes

<i>Type</i>	<i>Road No.</i>	<i>Road Name</i>	<i>Starting Point</i>	<i>Finishing Point</i>
25.	000.	Havannah Street, Bathurst.	Howick Street.	Rocket Street.
25.	000.	William Street, Bathurst.	Durham Street.	Browning Street.
25.	000.	Panorama Avenue, Bathurst.	Browning Street.	Havannah Street.

ROAD TRANSPORT (GENERAL) ACT 2005

Notice under Clause 20 of the Road Transport (Mass, Loading and Access) Regulation 2005

BATHURST REGIONAL COUNCIL, in pursuance of Division 4 of Part 2 of the Road Transport (Mass, Loading, Access) Regulation 2005, by this Notice, specify the routes and areas on or in which 25 metre B-Doubles may be used subject to any requirements or conditions set out in the Schedule.

DAVID SHERLEY,
General Manager,
Bathurst Regional Council
(by delegation from the Minister for Roads)
Dated: 3 September 2009

SCHEDULE**1. Citation**

This Notice may be cited as Bathurst Regional Council 25 Metre B-Double Route Notice No. 03/2009.

2. Commencement

This Notice takes effect on the date of Gazettal.

3. Effect

This Notice remains in force until 30 September 2010 unless it is amended or repealed earlier.

4. Application

This Notice applies to those 25 Metre B-Double vehicles which comply with Schedule 1 of the Road Transport (Mass, Loading and Access) Regulation 2005 and Schedule 2 of the Road Transport (Vehicle Registration) Regulation 2007.

5. Routes

<i>Type</i>	<i>Road No.</i>	<i>Road Name</i>	<i>Starting Point</i>	<i>Finishing Point</i>
25.	000.	Lee Street, Kelso.	Hampden Park Road.	Littlebourne Street.

ROAD TRANSPORT (GENERAL) ACT 2005

Notice under Clause 20 of the Road Transport (Mass, Loading and Access) Regulation 2005

ORANGE CITY COUNCIL, in pursuance of Division 4 of Part 2 of the Road Transport (Mass, Loading, Access) Regulation 2005, by this Notice, specify the routes and areas on or in which 4.6 metre high vehicles may be used subject to any requirements or conditions set out in the Schedule.

GARRY STYLES,
General Manager,
Orange City Council
(by delegation from the Minister for Roads)
Dated: 3 September 2009

SCHEDULE**1. Citation**

This Notice may be cited as Orange City Council 4.6 metre high vehicle Route Notice No. 1/2009.

2. Commencement

This Notice takes effect on the date of gazettal.

3. Effect

This Notice remains in force until 30 September 2010 unless it is amended or repealed earlier.

4. Application

This Notice applies to those 4.6 metre high vehicles which comply with Schedule 1 of the Road Transport (Mass, Loading and Access) Regulation 2005 and Schedule 4 of the Road Transport (Vehicle Registration) Regulation 1998.

5. Routes

<i>Road No.</i>	<i>Road Name</i>	<i>Starting Point</i>	<i>Finishing Point</i>	<i>Conditions</i>
337.	Clergate Road, Orange.	Northern Distributor Road.	Industry Drive.	Both Directions.
981.	Industry Drive, Orange.	Clergate Road.	Clergate Road.	Both Directions.

ROAD TRANSPORT (GENERAL) ACT 2005

Notice under Clause 20 of the Road Transport (Mass, Loading and Access) Regulation 2005

ORANGE CITY COUNCIL, in pursuance of Division 4 of Part 2 of the Road Transport (Mass, Loading, Access) Regulation 2005, by this Notice, specify the routes and areas on or in which B-Doubles may be used subject to any requirements or conditions set out in the Schedule.

GARRY STYLES,
General Manager,
Orange City Council
(by delegation from the Minister for Roads)
Dated: 3 September 2009

SCHEDULE**1. Citation**

This Notice may be cited as Orange City Council B-Double Route Notice No. 1/2009.

2. Commencement

This Notice takes effect on the date of gazettal.

3. Effect

This Notice remains in force until 30 September 2010 unless it is amended or repealed earlier.

4. Application

This Notice applies to those B-Double vehicles which comply with Schedule 1 of the Road Transport (Mass, Loading and Access) Regulation 2005 and Schedule 4 of the Road Transport (Vehicle Registration) Regulation 1998.

5. Routes

<i>Type</i>	<i>Road No.</i>	<i>Road Name</i>	<i>Starting Point</i>	<i>Finishing Point</i>	<i>Conditions</i>
Local.	337.	Clergate Road, Orange.	Northern Distributor Road.	Industry Drive.	Both Directions.
Local.	981.	Industry Drive, Orange.	Clergate Road.	Clergate Road.	Both Directions.

ROAD TRANSPORT (GENERAL) ACT 2005

Notice under the Road Transport (Mass, Loading and Access) Regulation 2005

ORANGE CITY COUNCIL, in pursuance of the Road Transport (Mass, Loading, Access) Regulation 2005, makes the amendment in the Schedule to the routes and areas previously specified on or in which B-Doubles may be used.

GARRY STYLES,
General Manager,
Orange City Council
(by delegation from the Minister for Roads)
Dated: 3 September 2009

SCHEDULE**1. Citation**

This Notice may be cited as the Orange City Council B-Doubles Repeal Notice No. 1/2009.

2. Commencement

This Notice takes effect on the date of gazettal.

3. Amendment

The General B-Double Permit Notice 2005 is amended by omitting the following from that Notice:

<i>Type</i>	<i>Road</i>	<i>Starting point</i>	<i>Finishing point</i>
25.	Clergate Road, Orange.	Northern Distributor Road.	Strathgrove Way.

ROAD TRANSPORT (GENERAL) ACT 2005

Notice under Clause 20 of the Road Transport (Mass, Loading and Access) Regulation 2005

UPPER LACHLAN COUNCIL, in pursuance of Division 4 of Part 2 of the Road Transport (Mass, Loading, Access) Regulation 2005, by this Notice, specify the routes and areas on or in which 19 metre B-Doubles may be used subject to any requirements or conditions set out in the Schedule.

JOHN BELL,
General Manager,
Upper Lachlan Council
(by delegation from the Minister for Roads)
Dated: 25 August 2009

SCHEDULE**1. Citation**

This Notice may be cited as Upper Lachlan Council 19 Metre B-Double Route Notice No. 1/2009.

2. Commencement

This Notice takes effect on the date of gazettal.

3. Effect

This Notice remains in force until 30th September 2010 unless it is amended or repealed earlier.

4. Application

This Notice applies to those 19 metre B-Double vehicles where gross weight exceeds 50 tonnes which comply with Schedule 1 of the Road Transport (Mass, Loading and Access) Regulation 2005 and Schedule 2 of the Road Transport (Vehicle Registration) Regulation 2007.

5. Routes

<i>Type</i>	<i>Road Name</i>	<i>Starting Point</i>	<i>Finishing Point</i>	<i>Conditions</i>
19m.	Range Road.	Goulburn Mulwaree/Upper Lachlan Boundary.	Learys Lane, Grabben Gullen.	
19m.	Learys Lane.	Range Road.	Avondale Farm.	Exit from Avondale Farm is left turn back to Range Road.
19m.	Leahy Lane.	Range Road.	Bannister Lane.	
19m.	Bannister Lane.	Leahys Lane.	Price's Farm.	Exit from Price's Farm is right turn back to Leahy Lane and Range Road.

ROAD TRANSPORT (GENERAL) ACT 2005

Notice under Clause 20 of the Road Transport (Mass, Loading and Access) Regulation 2005

DUBBO CITY COUNCIL, in pursuance of Division 4 of Part 2 of the Road Transport (Mass, Loading, Access) Regulation 2005, by this Notice, specify the routes and areas on or in which B-Doubles may be used subject to any requirements or conditions set out in the Schedule.

MARK RILEY,
General Manager, Dubbo City Council
(by delegation from the Minister for Roads)
Dated: 31 August 2009

SCHEDULE**1. Citation**

This Notice may be cited as Dubbo City Council B-Double Route Notice No. 2/2009.

2. Commencement

This Notice takes effect on 2 October 2009.

3. Effect

This Notice remains in force until 23 October 2009 unless it is amended or repealed earlier.

4. Application

This Notice applies to those B-Double vehicles which comply with Schedule 1 of the Road Transport (Mass, Loading and Access) Regulation 2005 and Schedule 2 of the Road Transport (Vehicle Registration) Regulation 2007.

5. Routes

Type	Road No.	Road Name	Starting Point	Finishing Point	Conditions
25.	000.	Brisbane Street, Dubbo.	Erskine Street (Newell Highway).	Bourke Street (Newell Highway).	Travel permitted in northbound direction ONLY.

ROAD TRANSPORT (GENERAL) ACT 2005

Notice under Clause 20 of the Road Transport (Mass, Loading and Access) Regulation 2005

DUBBO CITY COUNCIL, in pursuance of Division 4 of Part 2 of the Road Transport (Mass, Loading, Access) Regulation 2005, by this Notice, specify the routes and areas on or in which Road Trains may be used subject to any requirements or conditions set out in the Schedule.

MARK RILEY,
General Manager, Dubbo City Council
(by delegation from the Minister for Roads)
Dated: 31 August 2009

SCHEDULE**1. Citation**

This Notice may be cited as Dubbo City Council Road Train Route Notice No. 2/2009.

2. Commencement

This Notice takes effect on 2 October 2009.

3. Effect

This Notice remains in force until 23 October 2009 unless it is amended or repealed earlier.

4. Application

This Notice applies to those Road Train vehicles which comply with Schedule 1 of the Road Transport (Mass, Loading and Access) Regulation 2005 and Schedule 2 of the Road Transport (Vehicle Registration) Regulation 2007.

5. Routes

Type	Road No.	Road Name	Starting Point	Finishing Point
RT.	000.	Yarrandale Road, North Dubbo.	Moffatt Drive.	Golden Highway.
RT.	000.	Troy Bridge Road, North Dubbo.	Newell Highway, North Dubbo.	Bunglegumbie Road.
RT.	000.	Bunglegumbie Road, Dubbo.	Troy Bridge Road.	Mitchell Highway.
RT.	27.	Golden Highway, East Dubbo.	Yarrandale Road.	Fitzroy Street.

ROAD TRANSPORT (GENERAL) ACT 2005

Notice under Clause 20 the Road Transport (Mass, Loading and Access) Regulation 2005

KIAMA MUNICIPAL COUNCIL, in pursuance of Division 4 of Part 2 of the Road Transport (Mass, Loading, Access) Regulation 2005, by this Notice, specify the routes and areas on or in which 4.6 metre High Vehicles may be used subject to any requirements or conditions set out in the Schedule.

MICHAEL FORSYTH,
General Manager,
Kiama Municipal Council
(by delegation from the Minister for Roads)
Dated: 1 June 2009.

SCHEDULE
1. Citation

This Notice may be cited as Kiama Municipal Council 4.6 Metre High Vehicle Route Notice No. 1/2009

2. Commencement

This Notice takes effect on the date of gazettal.

3. Effect

This Notice remains in force until 31 December 2012 unless it is amended or repealed earlier.

4. Application

This Notice applies to those 4.6 metre high vehicles which comply with Schedule 1 of the Road Transport (Mass, Loading and Access) Regulation 2005 and Schedule 2 of the Road Transport (Vehicle Registration) Regulation 2007.

5. Routes

<i>Type</i>	<i>Roads</i>	<i>Conditions</i>
4.6	Access is available for 4.6m high vehicle routes on all regional and local roads within the Kiama Local Government Area, with the exception of the following roads: Federal Street, Minnamurra; Terralong Street, Kiama (between Railway and Manning Streets); Belinda Street, Gerringong (between Princes Highway and Gerringong Railway Station entry); Farmer Street, Kiama (between Shoalhaven and Manning Streets); and Jamberoo Mountain Pass Road, Jamberoo (between Daltons Road and the Barren Grounds parking area).	

ROAD TRANSPORT (GENERAL) ACT 2005

Notice under Clause 20 of the Road Transport (Mass, Loading and Access) Regulation 2005

GOULBURN MULWAREE COUNCIL, in pursuance of Division 4 of Part 2 of the Road Transport (Mass, Loading, Access) Regulation 2005, by this Notice, specify the routes and areas on or in which 19 metre B-Doubles may be used subject to any requirements or conditions set out in the Schedule.

GENERAL MANAGER,
Goulburn Mulwaree Council
(by delegation from the Minister for Roads)

SCHEDULE**1. Citation**

This Notice may be cited as Goulburn Mulwaree Council 19 Metre B-Double Route Notice No. 1/2009.

2. Commencement

This Notice takes effect on the date of gazettal.

3. Effect

This Notice remains in force until 30th September 2010 unless it is amended or repealed earlier.

4. Application

This Notice applies to those 19 metre B-Double vehicles where gross weight exceeds 50 tonnes which comply with Schedule 1 of the Road Transport (Mass, Loading and Access) Regulation 2005 and Schedule 2 of the Road Transport (Vehicle Registration) Regulation 2007.

5. Routes

<i>Type</i>	<i>Road Name</i>	<i>Starting Point</i>	<i>Finishing Point</i>
19m.	Chinamans Lane.	MR54 Crookwell Road, Goulburn.	Range Road, Goulburn.
19m.	Range Road.	Chinamans Lane, Goulburn.	Goulburn Mulwaree/Upper Lachlan Shire Boundary.

ROADS ACT 1993

Notice of Dedication of Land as Public Road
at Woonona and Bulli
in the Wollongong City Council area

THE Roads and Traffic Authority of New South Wales, by its delegate, dedicates the land described in the schedule below as public road under section 10 of the Roads Act 1993.

T D Craig
Manager, Compulsory Acquisition & Road Dedication
Roads and Traffic Authority of New South Wales

SCHEDULE

All those pieces or parcels of land situated in the Wollongong City Council area, Parish of Woonona and County of Camden, shown as:

Lots 16 to 21 inclusive Deposited Plan 1141154; and

Lots 1004 and 1005 Deposited Plan 1072508.

(RTA Papers: FPP 99M2554; RO 497.11062)

Department of Water and Energy

WATER ACT 1912

APPLICATIONS for licences under Part 2, section 10 of the Water Act 1912, for works within a proclaimed (declared) local area under section 5 (4) have been received as follows:

Macquarie

Macquarie River Valley

Kenneth William NICHOLLS and Jill Jeanette NICHOLLS for a dam and pump on an unnamed water course, Lot 10, DP 1001514, Parish Boreenore, County Wellington, for water supply for stock purposes (new licence) (Reference: 80SL96319).

Timothy SHEPHERD for 3 dams and one pump on an unnamed water course, Lot 25, DP 986204, Parish Huntley, County Bathurst, for the purpose of irrigation of 2.5 hectares (new licence) (Reference: 80SL96311).

Written objections to the applications specifying the grounds thereof may be made by any statutory authority or local occupier within the proclaimed local area whose interests may be affected and must be lodged with the NSW Office of Water, PO Box 796, Murwillumbah NSW 2484, within 28 days of the date of publication.

North Coast

APPLICATIONS under section 10 of Part 2 of the Water Act 1912, have been received as follows:

Peter James MARSHALL for a pump on unnamed watercourse on Lot 3, DP 717240, Parish Mooball, County Rous, for irrigation of 1.5 hectares (9 ML) (new licence – water entitlement obtained by way of permanent transfer) (Reference: 30SL067074).

Bruce James EDWARDS and Maree Joan EDWARDS for a pump on Hopping Dicks Creek on Lot 16, DP 778624, Parish Chillingham, County Rous, for irrigation of 33 hectares (40ML) (replacement licence – additional water entitlement obtained by way of permanent transfer) (Reference: 30SL067072).

Written objections to the applications specifying the grounds thereof must be lodged with the NSW Office of Water, PO Box 796, Murwillumbah NSW 2484, within 28 days of the date of publication.

D. MILLING,
Manager Licensing

WATER ACT 1912

APPLICATION for a licence under Part 2 of the Water Act 1912 being within a Proclaimed (declared) Local Area under section 5 (4) of the Act. An application for a licence under section 10 of Part 2 of the Water Act has been received as follows:

Lachlan River Valley

Jeffrey, Martin Vincent and Colleen Mary BATES and Gregg and Mellinda Ann LONGMUIR, for a pump on the Isabella River, on Lot 93, DP 262134, Parish Jeremy, County Georgiana, for irrigation (new licence – entitlement obtained by way of permanent transfer) (Ref: 70SL091132)

Any inquiries regarding the above should be directed to the undersigned (02) 6850 2800. Written objections, from any local occupier or statutory authority, specifying grounds and how their interests are affected, must be lodged with the NSW Office of Water, PO Box 291, Forbes NSW 2871, within 28 days of the date of this publication.

LYN GORHAM,
Senior Licensing Officer

APPLICATIONS under Part 2 within a Proclaimed (declared) Local Area under section 5 (4) of the Water Act 1912. Applications for a licence under section 10 for works within a proclaimed (declared) local area as generally described hereunder have been received from:

Murrumbidgee Valley

Lindsay Allan TURNER for a dam and pump in the Gilmore Creek Catchment, Lot 1, DP 189274, Parish Batlow, County Wynyard for irrigation of 9 ha of apples. New licence – allocation via permanent transfer of existing entitlement (Ref.40SL71179)

Peter Robert and Sue Cecile HOBBS and Bysiu and Janine Mary KOVACS for a bywash dam, pump and diversion channel on an Unnamed Watercourse (locally known as Kangaroo Creek), Lot 4, DP 1009569, Parish Selwyn, County Wynyard for conservation of water and water supply for stock and domestic purposes and irrigation of 10 ha. Replacement application in lieu of 40SL71164 and 40SL71109 previously advertised.

Any enquiries regarding the above should be directed to the undersigned (02) 6953 0700. Written objections, from any local occupier or statutory authority, specifying grounds and how their interests are affected, must be lodged with the NSW Office of Water, PO Box 156, Leeton NSW 2705, within 28 days of the date of this publication.

S. F. WEBB,
Licensing Manager

APPLICATIONS for a licence, under the section 10 of Part 2 of the Water Act 1912, as amended, have been received as follows:

Francis Camilleri and Frances Camilleri for a pump on the Nepean River on Lot 42, DP 1124790, Parish Warragamba, County Camden for the irrigation of 17.0 hectares (vegetables)(part replacement licence – part replacing 10SL056856) (no increase in annual water entitlement) (Not subject to the amended 2003 Hawkesbury/Nepean Embargo) (Ref: 10SL056861)

Bankstown Golf Club Limited for two (2) diversion pipes, diversion channel, bywash dam and two (2) pumps on an Unnamed Watercourse and three (3) bywash dams and a pump not on a watercourse on Lot 13, DP 584447, Parish Bankstown, County Cumberland for the conservation of water and water supply for recreation (greens and tees) purposes and the irrigation of 17.0 hectares (new licence) (existing works) (dams in excess of the MHRDC) (10SL056859)

Colin John and Dorothy May LANGLANDS for a pump on Farmers Creek on Part Lot 1, DP 173596, Parish Marrangaroo, County Cook for water supply for domestic purposes (new licence) (Not subject to the amended 2003 Hawkesbury/Nepean Embargo) (Ref:10SL056863)

Bruce David and Margaret Anne CONNOLLY for a pump on the Wollondilly River on Lots 78 and 79, DP 750003, Parish Billyrambija, County Argyle for the irrigation of 15.0 hectares (improved pasture) (part replacement licence – part replacing 10SL044098) (no increase in annual water entitlement) (Not subject to the amended 2003 Hawkesbury/Nepean Embargo) (Ref:10SL056864)

Any enquiries regarding the above should be directed to the undersigned (02) 9895 7194. Written objections, from any local occupier or statutory authority, specifying grounds and how their interests are affected, must be lodged with the NSW Office of Water, PO Box 3720, Parramatta NSW 2124, within 28 days of the date of this publication.

WAYNE CONNERS,
Licensing Officer

APPLICATIONS for a licence, under the section 10 of Part 2 of the Water Act 1912, as amended, have been received as follows:

Diana KING and Mark Edwin LENNY for a pump on Dignams Creek being Lot 247, DP 752155, Parish Narooma, County Dampier for water supply for irrigation of 1.0 hectare (garlic). New licence – partly replacing 10SL025957 due to the permanent transfer of 4.0 megalitres. (Exempt from the 2007 South Coast Rivers embargo) (Ref: 10SL056860)

Stephen TOPHAM and Leonie Mary BUTEUX for an earthen bywash dam on an unnamed 2nd order watercourse located at Lot 8, DP 819046, Parish Murrabrine, County Dampier for the conservation of water and the irrigation of 5.0 hectares (pasture, oats). New licence – dam in excess of harvestable right. Permanent transfer of 33 megalitres from 10SL045904 (Not subject to the 2007 South Coast Catchments embargo).

Any inquiries regarding the above should be directed to the undersigned (02) 4429 4442. Written objections, from any local occupier or statutory authority, specifying grounds and how their interests are affected, must be lodged with the NSW Office of Water, PO Box 309, Nowra NSW 2541, within 28 days of the date of this publication.

WAYNE RYAN,
Licensing Officer

Other Notices

ASSOCIATIONS INCORPORATION ACT 1984

Reinstatement of Cancelled Association pursuant to Section 54A

THE incorporation of THE COUNCIL OF IMAMS & DUA'ATS (NSW) INCORPORATED (INC9885928), cancelled on 11 July 2008, is reinstated pursuant to section 54A of the Associations Incorporation Act 1984.

Dated 4th day of September 2009.

ROBERT HAYES,
A/G Manager,
Financial Analysis,
Registry of Co-operatives and Associations,
Office of Fair Trading,
Department of Commerce

ASSOCIATIONS INCORPORATION ACT 1984

Reinstatement of Cancelled Association pursuant to Section 54A

The incorporation of SIKH ASSOCIATION OF AUSTRALIA INCORPORATED – INC9884838 cancelled on 12 June 2009, is reinstated pursuant to section 54A of the Associations Incorporation Act 1984.

Dated: 1 September 2009.

ROBERT HAYES,
A/Manager,
Financial Analysis Branch,
Registry of Co-operatives and Associations,
Office of Fair Trading,
Department of Commerce

ASSOCIATIONS INCORPORATION ACT 1984

Cancellation of incorporation pursuant to section 55A

TAKE NOTICE that the incorporation of the following associations is cancelled by this notice pursuant to section 55A of the Associations Incorporation Act, 1984.

Cancellation is effective as at the date of gazettal.

Axum Tsion Foundation In Australia Incorporated Inc9874948
Towncare Harden-Murrumburrah Incorporated Y2081245
Street Preachers Australia Incorporated Inc9889884
Moree Mud Bombers Inc Inc9887212
Women-Church Journal Collective Inc Y1723136
The Marmalade Foundation Incorporated Inc9881246
Asset Class Investors Association Incorporated Inc9887000

ROBERT HAYES,
A/Manager, Financial Analysis Branch
Registry of Co-operatives & Associations
Office of Fair Trading
Department of Commerce
4 September 2009

ASSOCIATIONS INCORPORATION ACT 1984

Cancellation of incorporation pursuant to sections 55A and 55B

TAKE NOTICE that the incorporation of the following associations is cancelled by this notice pursuant to sections 55A and 55B of the Associations Incorporation Act, 1984.

Cancellation is effective as at the date of gazettal.

Mid North Coast (NSW) Area Consultative Committee Incorporated Y2361532
Central Sydney Region Public Tenants Council Incorporated Y0208111
Wingello Mechanics Institute Hall Association Incorporated Inc9877525
Batemans Bay Rescue Squad Inc Y1227443
Mid North Coast Regional Development Board Inc Y1583710
UWS Students' Association Incorporated Inc9883544
Destiny Covenant Church Incorporated Inc9881537
Cake Decorators' Guild of N.S.W. - West Wyalong Branch Incorporated Y2089515

ROBERT HAYES,
A/Manager/ Financial Analysis Branch
Registry of Co-operatives & Associations
Office of Fair Trading
Department of Commerce
4 September 2009

ASSOCIATIONS INCORPORATION ACT 1984

Cancellation of incorporation pursuant to sections 55A and 55B

TAKE NOTICE that the incorporation of the following associations is cancelled by this notice pursuant to sections 55A and 55B of the Associations Incorporation Act, 1984.

Cancellation is effective as at the date of gazettal.

Indonesian Community of Campbelltown Association Incorporated Inc9886664
Gymaroo Gymnastics Supporters Club Incorporated Y2345724
Copmanhurst Landcare & Management Group Incorporated Y2110712
Hunter Bushrangers Incorporated Inc9874612
Australasian Energy Performance Contracting Association Incorporated Y2880110
Wollongong Morris Minor Car Club Incorporated Y0530843
Dolores Single Womens' Refuge Inc Y0759602
Amiga Downunder UG Incorporated Y3031014
Liberty Haven Incorporated Inc9876102
Citizens Against Fluoridation - Mid North Coast Incorporated Inc9886429
Sydney Metro Christian Church Incorporated Y1968340
Australian Irish Association Incorporated Inc9875549

Camden Area Youth Services Incorporated
Y1392817
Upper Hunter Community Care Incorporated
Inc9876152
Manning Valley Middle Eastern Dance Inc
Inc9881809

ROBERT HAYES,
A/Manager/ Financial Analysis Branch
Registry of Co-operatives & Associations
Office of Fair Trading
Department of Commerce
4 September 2009

ASSOCIATIONS INCORPORATION ACT 1984

Reinstatement of cancelled association pursuant to
Section 54A

THE incorporation of AL-JAAFARIA SOCIETY
INCORPORATED (Y2188611) cancelled on 17 April 2009
is reinstated pursuant to section 54A of the Associations
Incorporation Act 1984.

Dated 8th day of September 2009.

ROBERT HAYES,
A/g Manager Financial Analysis
Registry of Co-operatives & Associations
Office of Fair Trading
Department of Commerce

ASSOCIATIONS INCORPORATION ACT 1984

Reinstatement of cancelled association pursuant to Section
54A

THE incorporation of SILVERDALE PROGRESS
ASSOCIATION INCORPORATED (Y2359904) cancelled
on 29 May 2009 is reinstated pursuant to section 54A of the
Associations Incorporation Act 1984.

Dated 9th day of September 2009.

ROBERT HAYES,
A/g Manager Financial Analysis
Registry of Co-operatives & Associations
Office of Fair Trading
Department of Commerce

CO-OPERATIVES ACT 1992

Notice under Section 601AA of the Corporations Act 2001
as applied by Section 325 of the Co-Operatives Act 1992

NOTICE is hereby given that the Co-operative mentioned
below will be deregistered when two months have passed
since the publication of this notice.

MPAC Mount Panorama Automobile Co-operative
Limited

Dated this ninth day of September 2009.

R HAYES,
Delegate of the Registrar of Co-Operatives

CO-OPERATIVES ACT 1992

Notice under Section 601AA of the Corporations Act 2001
as applied by Section 325 of the Co-Operatives Act 1992

NOTICE is hereby given that the Co-operative mentioned
below will be deregistered when two months have passed
since the publication of this notice.

Concord Family and Child Care Co-operative Ltd.

Dated this ninth day of September 2009.

R. HAYES,
Delegate of the Registrar of Co-Operatives

ENERGY AND UTILITIES ADMINISTRATION (WATER CONTRIBUTIONS) ORDER 2009

I, The Hon CARMEL Tebbutt MP, Minister for Climate
Change and the Environment, with the concurrence of The
Hon Phillip Costa MP, Minister for Water, and The Hon
Barbara Perry MP, Minister for Local Government,
make the following Order under section 34J of the Energy
and Utilities Administration Act 1987.

This Order takes effect on the date that it is published in
the Gazette.

Dated at Sydney, this 4th day of September 2009.

CARMEL Tebbutt, M.P.,
Minister for Climate Change and the Environment

Explanatory note

Section 34J of the Energy and Utilities Administration
Act 1987 provides that the Minister may, by order published
in the Gazette, require any one or more State water agencies
to make an annual contribution for a specified financial year
to the Climate Change Fund. The purpose of this Order is
to require defined State water agencies to make an annual
contribution to the Climate Change Fund for the financial
year commencing 1 July 2009.

1. Name of Order

This Order is the Energy and Utilities Administration (Water
Contributions) Order 2009.

2. Commencement

This Order commences on the date that it is published in
the Gazette.

3. Interpretation

The Explanatory Note to this Order does not form part of
the Order.

4. Definitions

State water agency means a State Water agency listed in
column 1 of Schedule 1.

5. Annual contribution

- (1) A State water agency is required to make an annual
contribution to the Climate Change Fund for the financial
year commencing 1 July 2009.
- (2) The amount of the annual contribution to be paid by a
State water agency is as set out in column 2 of Schedule
1.

6. Time for payment

The annual contribution is to be paid by quarterly instalments
(each being equal to one-fourth of the annual contribution
payable) on or before the first day of October 2009, November
2009, February 2010 and May 2010.

Schedule 1

<i>Column 1</i>	<i>Column 2</i>
<i>State water agency</i>	<i>Annual contribution</i>
Sydney Water	\$33,592,470
Gosford City Council	\$1,050,000
Wyong Shire Council	\$950,000

FOOD ACT 2003

THE NSW Food Authority advises of convictions under the Food Act 2003 relating to offences in the handling, storage and sale of food made against the business entity known as Danbrook Investments Pty Ltd, formerly trading as Tables Restaurant at the business addresses of 1047 Pacific Highway, Pymble, NSW 2073. The defendant was charged with two offences under section 21(1) of the Food Act 2003. The total penalty imposed under the Act was \$19,000 plus court and legal costs as agreed. This notice is made after the statutory time for appeal has elapsed.

NSW Food Authority
PO Box 6682
Silverwater NSW 1811

GEOGRAPHICAL NAMES ACT 1966

Notice of Proposal to Assigned Geographical Name in the Warringah Council Area

PURSUANT to the provisions of section 14 and section 8 of the Geographical Names Act 1966, the Geographical Names Board proposes to discontinue the name Narrabeen Lakes and in its place assign the name Narrabeen Lagoon.

The feature to be renamed is a lagoon fed by waters of Mullet Creek, Deep Creek, Middle Creek and South Creek with an entrance to the Tasman Sea on the south side of Narrabeen Head within the suburb of Narrabeen, it is about 4.5km north west of Long Reef Point.

Any person wishing to lodge a comment regarding either of these proposed names may within one (1) month of the date of this notice, give to the secretary of the Board notice in writing of that comment. Comments can also be submitted on the Geographical Names Board's web site at www.gnb.nsw.gov.au.

WARWICK WATKINS,
Chairman

Geographical Names Board,
PO Box 143, Bathurst NSW 2795.

GEOGRAPHICAL NAMES ACT 1966

Notice of Proposal to Assigned Geographical Names in the Clarence Valley Council Area

PURSUANT to the provisions of section 8 of the Geographical Names Act 1966, the Geographical Names Board proposes to assign the name Lower Southgate as a Rural Place within the existing address locality of Lower Southgate in the Clarence Valley Local Government Area.

ALSO PURSUANT to the provisions of section 8 of the Geographical Names Act 1966, the Geographical Names Board proposes to assign the name Kelsalls Hill for a hill which is situated within the proposed Rural Place of Lower Southgate in the Clarence Valley Local Government Area.

Any person wishing to lodge a comment regarding either of these proposed names may within one (1) month of the date of this notice, give to the secretary of the Board notice in writing of that comment. Comments can also be submitted on the Geographical Names Board's web site at www.gnb.nsw.gov.au.

WARWICK WATKINS,
Chairman

Geographical Names Board,
PO Box 143, Bathurst NSW 2795.

INCORPORATION OF PARENTS AND CITIZENS ASSOCIATIONS

THE following associations are hereby incorporated under the Parents and Citizens Associations Incorporation Act 1976.

1. Kariong Public School
2. Singleton Heights Public School
3. Mittagong Public School
4. Bates Drive School for Specific Purposes
5. William Dean Public School
6. Kirrawee High School

VERITY FIRTH, M.P.,
Minister for Education and Training

POISONS AND THERAPEUTIC GOODS ACT 1966

Restoration of Drug Authority

IN accordance with the provisions of Clause 175(1) of the Poisons and Therapeutic Goods Regulation 2008, a direction has been issued that the Order issued on 12 February 2007, prohibiting Dr Gary James FLYNN MPO245723, of 40 Pearce Street, Baulkham Hills NSW 2153, from supplying or having possession of drugs of addiction as authorised by Clause 101 of the Regulation and issuing a prescription for a drug of addiction as authorised by Clause 77 of the Regulation, for the purpose of his profession as a medical practitioner, shall cease to operate from 4 September 2009.

Professor DEBORAH PICONE, AM,
Director-General

Department of Health, New South Wales
Sydney, 2 September 2009

SYDNEY WATER ACT 1994**LAND ACQUISITION (JUST TERMS COMPENSATION) ACT 1991**

Notice of Compulsory Acquisition of Land and Easement at Canada Bay in the Local Government Area of Canada Bay

SYDNEY WATER CORPORATION declares, with the approval of Her Excellency the Governor, that the Land described in the First Schedule and the Interest in land described in the Second Schedule hereto are acquired by compulsory process under the provisions of the Land Acquisition (Just Terms Compensation) Act 1991, for the purpose of the Sydney Water Act 1994.

Dated at Parramatta, this 3rd day of September 2009.

Signed for Sydney Water Corporation by its Attorneys Mark ROWLEY and Peter Vincent BYRNE who hereby state at the time of executing this instrument have no notice of the revocation of the Power of Attorney Registered No. 606, Book 4541, under the Authority of which this instrument has been executed.

FIRST SCHEDULE

All that piece or parcel of land being Lot 1 in DP 812363 having an area of 2423 square metres in the Local Government Area of Canada Bay, Locality of Canada Bay, Parish of Concord, County of Cumberland and State of New South Wales.

SECOND SCHEDULE

An Easement for access purposes more fully described in Memorandum 7158333L lodged at the Department of Lands Sydney over that piece or parcel of land having a total area of 1025 square metres in the Local Government Area of Canada Bay, Locality of Canada Bay, Parish of Concord, County of Cumberland and State of New South Wales being the land shown as Lot 2 in Deposited Plan 812363 as "(A) PROPOSED EASEMENT FOR ACCESS PURPOSES VARIABLE WIDTH OVER THE WHOLE OF LOT 2".

Sydney Water Reference: 2009/08364F.

CRIMES (ADMINISTRATION OF SENTENCES) ACT 1999

MARIE BASHIR, Governor

I, Professor Marie Bashir, AC, CVO, Governor of the State of New South Wales, with the advice of the Executive Council, and pursuant to section 236L of the Crimes (Administration of Sentences) Act 1999, do, by this Proclamation, declare the area comprised within the description hereunder (together with all buildings or premises which are now or may hereafter be erected thereon) to be a residential facility within the meaning of the Crimes (Administration of Sentences) Act 1999 and I further declare that the residential facility shall be known as Balund-a Residential Facility, viz.:

All that piece or parcel of land situate in the local government area of Clarence Valley, Parish of Hamilton and County of Drake, being part of Lot 109 in Deposited Plan 723018, shown by the shading as Balund-a Residential Facility on Plan Catalogue Number 56357 in the Plan Room of the NSW Department of Commerce reproduced hereunder, and having an area of 537.5 hectares or thereabouts.

This proclamation is to take effect on and from the date of publication in the Government Gazette.

Signed and sealed at Sydney, this 2nd day of September 2009.

By Her Excellency's Command

JOHN ROBERTSON, M.L.C.,
Minister for Corrective Services

GOD SAVE THE QUEEN!

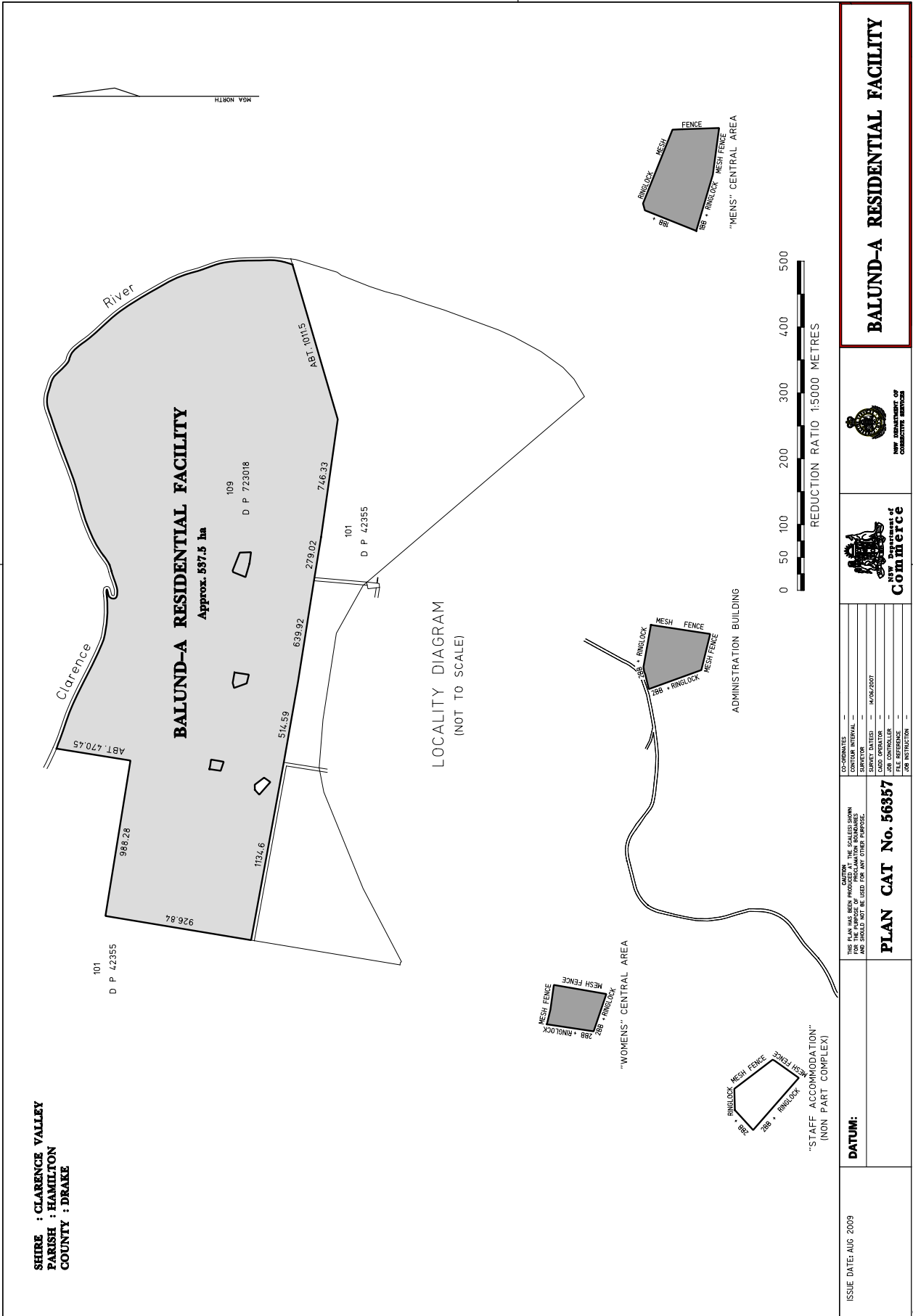

SHIRE : CLARENCE VALLEY
 PARISH : HAMILTON
 COUNTY : DRAKE

LOCALITY DIAGRAM
 (NOT TO SCALE)

BALUND-A RESIDENTIAL FACILITY



CO-ORDINATES	---
CONTOUR INTERVAL	---
SURVEY DATED	14/06/2007
CLASS OPERATOR	---
JOB CONTROLLER	---
FILE REFERENCE	---
FOR DETAIL	---

CAUTION: THE SCALES SHOWN FOR THE PURPOSE OF THIS PROCLAMATION BOUNDARIES AND SHOULD NOT BE USED FOR ANY OTHER PURPOSE.
PLAN CAT No. 56357

DATUM:

ISSUE DATE: AUG 2009

© CROWN COPYRIGHT NSW MINISTER FOR COMMERCE

CRIMES (ADMINISTRATION OF SENTENCES) ACT 1999

MARIE BASHIR, Governor

I, Professor Marie Bashir, AC, CVO, Governor of the State of New South Wales, with the advice of the Executive Council, and pursuant to section 236L of the Crimes (Administration of Sentences) Act 1999, do, by this Proclamation, declare the area comprised within the description hereunder (together with all buildings or premises which are now or may hereafter be erected thereon) to be a residential facility within the meaning of the Crimes (Administration of Sentences) Act 1999 and I further declare that the residential facility shall be known as Biyani Cottage Diversionary Program, viz.:

All that piece or parcel of land situate in the local government area of City of Parramatta, Parish of Field of Mars and County of Cumberland, being Lot 1 in Deposited Plan 618753, shown by the shading as Biyani Cottage Diversionary Program on Plan Catalogue Number 56359 in the Plan Room of the NSW Department of Commerce reproduced hereunder, and having a total area of 0.66 hectares or thereabouts.

This proclamation is to take effect on and from the date of publication in the Government Gazette.

Signed and sealed at Sydney, this 2nd day of September 2009.

By Her Excellency's Command

JOHN ROBERTSON, M.L.C.,
Minister for Corrective Services

GOD SAVE THE QUEEN!

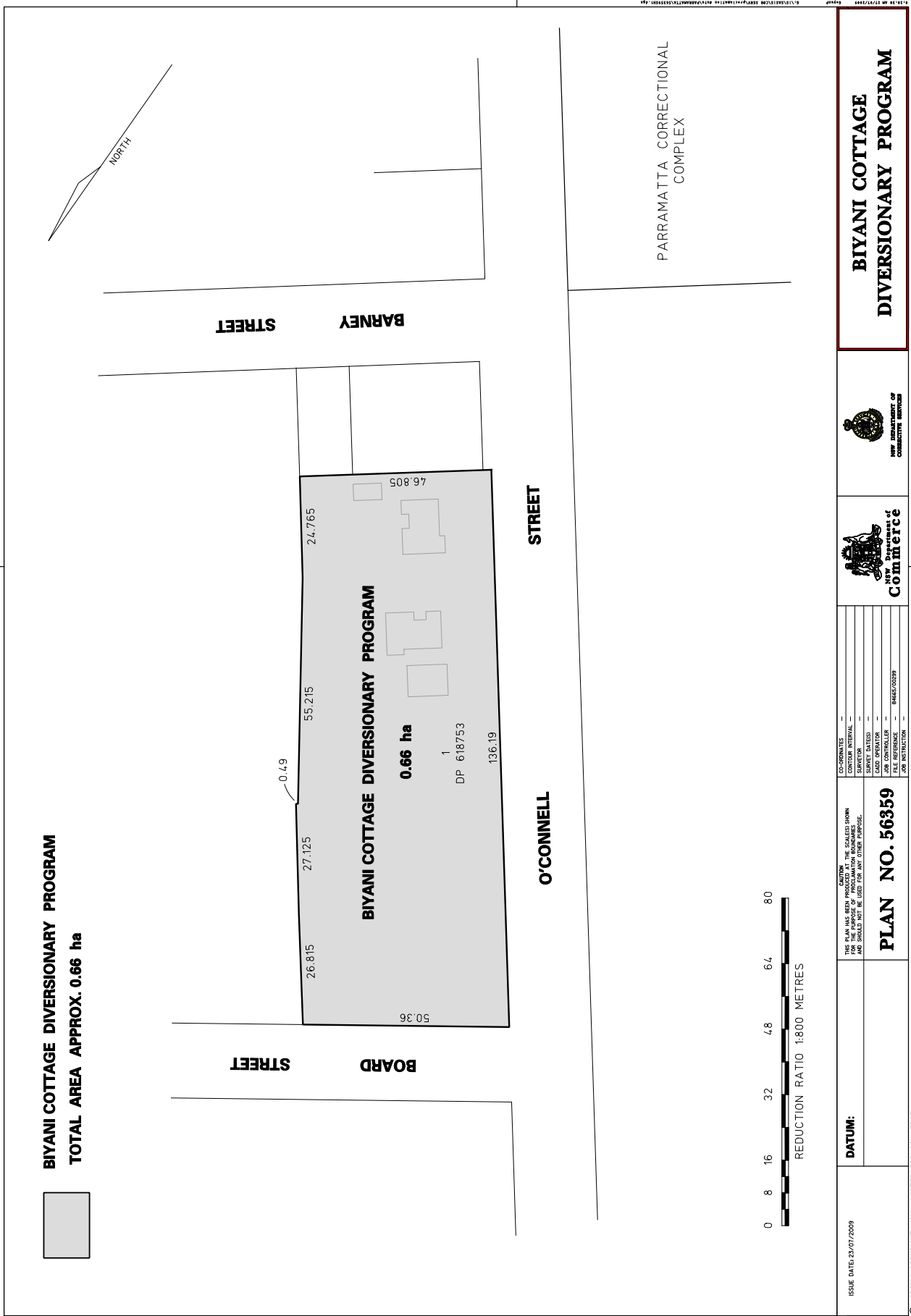

CRIMES (ADMINISTRATION OF SENTENCES) ACT 1999

MARIE BASHIR, Governor

I, Professor Marie Bashir, AC, CVO, Governor of the State of New South Wales, with the advice of the Executive Council, and pursuant to section 236L of the Crimes (Administration of Sentences) Act 1999, do, by this Proclamation, declare the area comprised within the description hereunder (together with all buildings or premises which are now or may hereafter be erected thereon) to be a residential facility within the meaning of the Crimes (Administration of Sentences) Act 1999 and I further declare that the residential facility shall be known as Bolwara House Transitional Centre, viz.:

All that piece or parcel of land situate in the local government area of City of Penrith City, Parish of Strathdon and County of Cook, being part of Lot 2 in Deposited Plan 194852, shown by the shading as Bolwara House Transitional Centre on Plan Catalogue Number 56356 in the Plan Room of the NSW Department of Commerce reproduced hereunder, and having a total area of 0.585 hectares or thereabouts.

This proclamation is to take effect on and from the date of publication in the Government Gazette.

Signed and sealed at Sydney, this 2nd day of September 2009.

By Her Excellency's Command

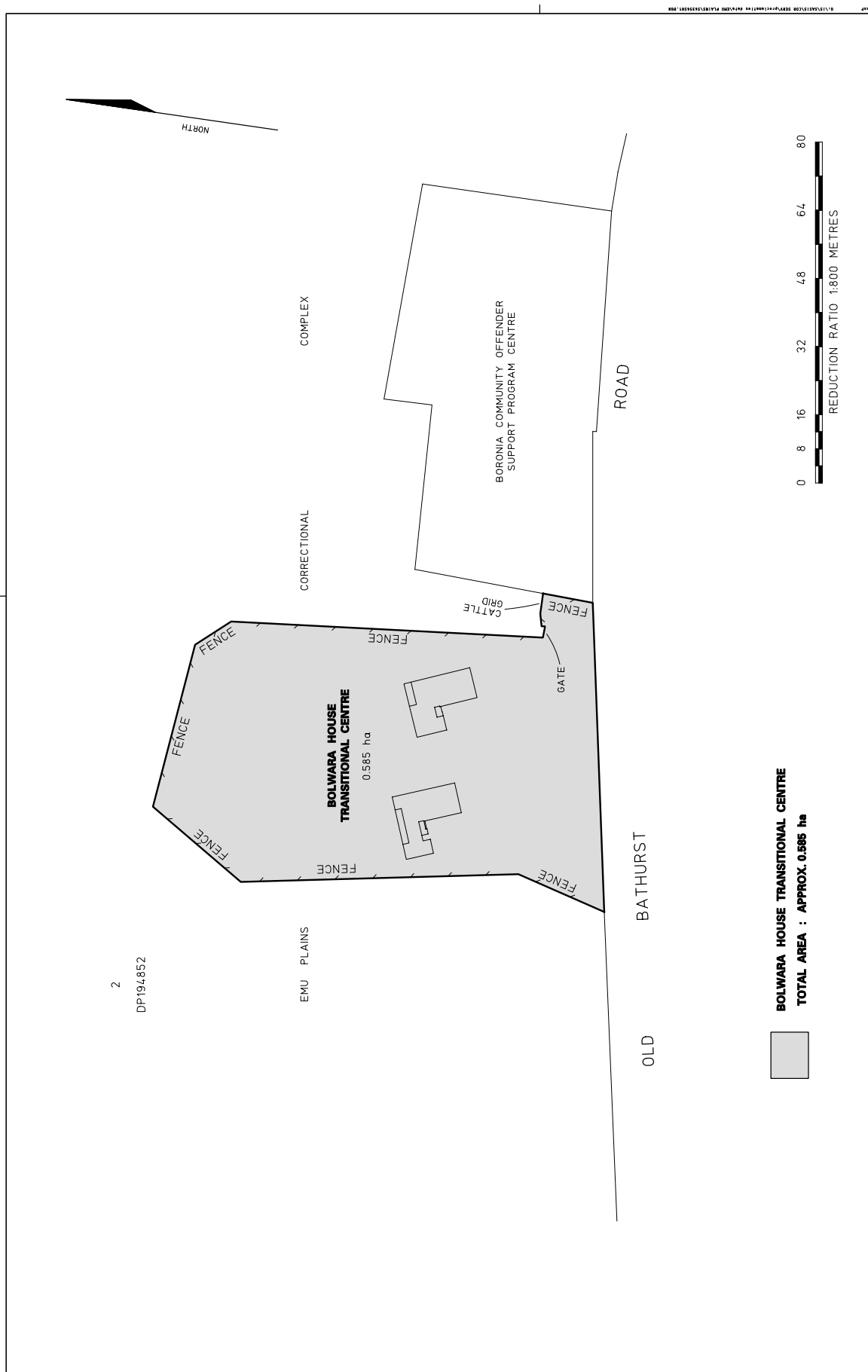

JOHN ROBERTSON, M.L.C.,
Minister for Corrective Services

GOD SAVE THE QUEEN!



BOLWARA HOUSE TRANSITIONAL CENTRE
TOTAL AREA : APPROX. 0.585 ha

2
 DP194852

	 NSW Department of Commerce	 NSW DEPARTMENT OF CORRECTIVE SERVICES	BOLWARA HOUSE TRANSITIONAL CENTRE
DATUM:	CO-ORDINATES: — DATUM: — SURVEY DATED: — JUL/2000 CAD OPERATOR: — JOB CONTROLLER: — JOB INSTRUCTION: —		
THIS PLAN HAS BEEN PRODUCED BY THE SCALES SHOWN FOR THE PURPOSE OF ASSISTING BOUNDARIES. THE BOUNDARIES SHOWN SHOULD NOT BE USED FOR ANY OTHER PURPOSE.			
PLAN CAT No. 56356			
© CROWN COPYRIGHT NSW MINISTER FOR COMMERCE			

CRIMES (ADMINISTRATION OF SENTENCES) ACT 1999

MARIE BASHIR, Governor

I, Professor Marie Bashir, AC, CVO, Governor of the State of New South Wales, with the advice of the Executive Council, and pursuant to section 236L of the Crimes (Administration of Sentences) Act 1999, do, by this Proclamation, declare the area comprised within the description hereunder (together with all buildings or premises which are now or may hereafter be erected thereon) to be a residential facility within the meaning of the Crimes (Administration of Sentences) Act 1999 and I further declare that the residential facility shall be known as Boronia Community Offender Support Program Centre, viz.:

All that piece or parcel of land situate in the local government area of Penrith City, Parish of Strathdon and County of Cook, being part of Lot 1 and part of Lot 2 in Deposited Plan 194852, shown by the shading as Boronia Community Offender Support Program Centre on Plan Catalogue Number 56355 in the Plan Room of the NSW Department of Commerce reproduced hereunder, and having a total area of 0.402 hectares or thereabouts.

This proclamation is to take effect on and from the date of publication in the Government Gazette.

Signed and sealed at Sydney, this 2nd day of September 2009.



By Her Excellency's Command

JOHN ROBERTSON, M.L.C.,
Minister for Corrective Services

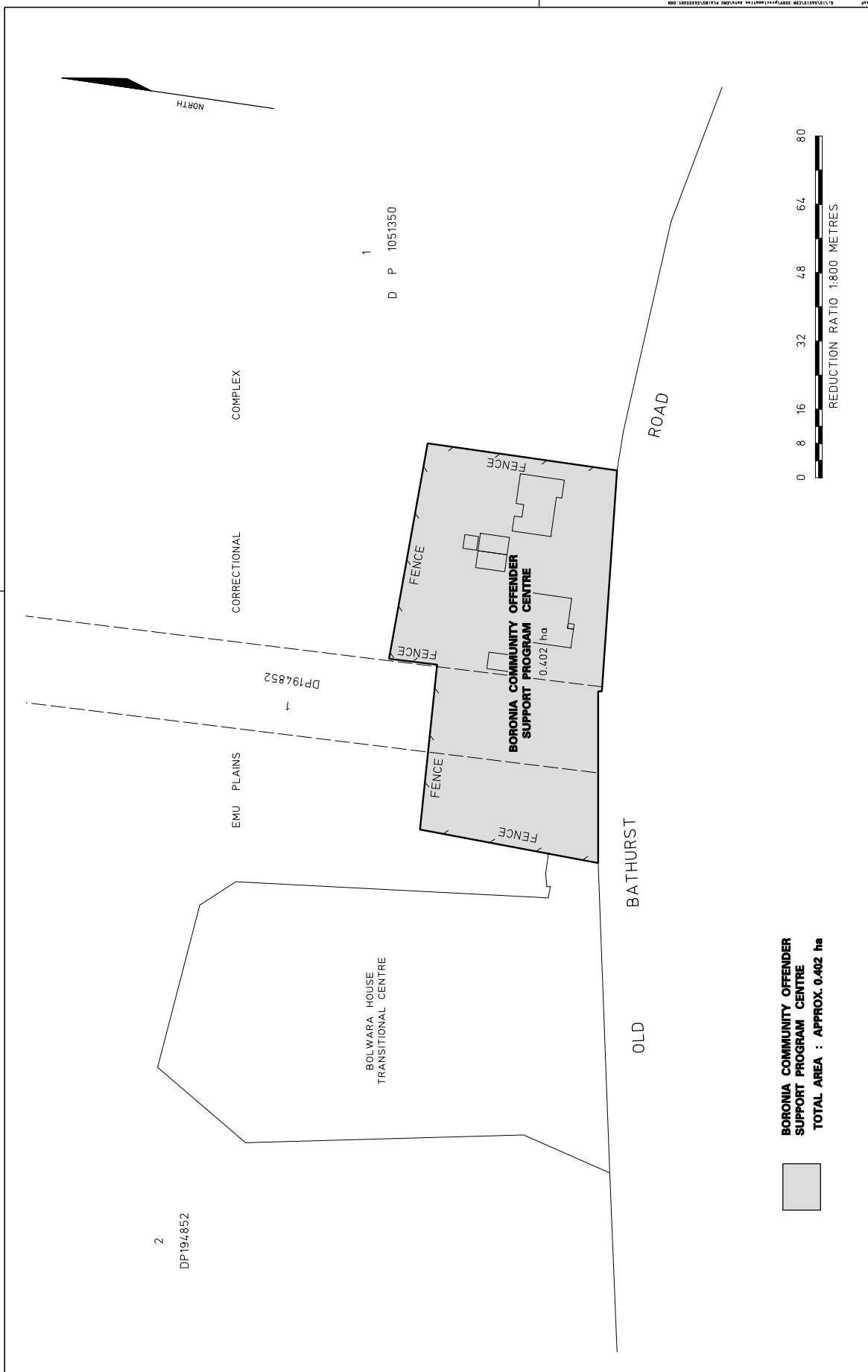
GOD SAVE THE QUEEN!



**BORONIA COMMUNITY OFFENDER
SUPPORT PROGRAM CENTRE**

<p>DATUM:</p> <p><small>CAUTION THIS PLAN HAS BEEN PRODUCED FROM INFORMATION AS SUPPLIED AND SHOULD NOT BE USED FOR ANY OTHER PURPOSE.</small></p> <p style="font-weight: bold; font-size: 1.2em;">PLAN CAT No. 56355</p>	<table style="width: 100%; border-collapse: collapse;"> <tr><td style="font-size: 0.8em;">CO-ORDINATES</td><td style="font-size: 0.8em;">---</td></tr> <tr><td style="font-size: 0.8em;">CONTOUR INTERVAL</td><td style="font-size: 0.8em;">---</td></tr> <tr><td style="font-size: 0.8em;">SURVEY METHOD</td><td style="font-size: 0.8em;">---</td></tr> <tr><td style="font-size: 0.8em;">SERVICE DATED</td><td style="font-size: 0.8em;">JULY 2009</td></tr> <tr><td style="font-size: 0.8em;">DRAWN BY</td><td style="font-size: 0.8em;">---</td></tr> <tr><td style="font-size: 0.8em;">SCALE CONTROLLER</td><td style="font-size: 0.8em;">DARYL COZZESE</td></tr> <tr><td style="font-size: 0.8em;">FILE REFERENCE</td><td style="font-size: 0.8em;">---</td></tr> <tr><td style="font-size: 0.8em;">JOB INSTRUCTION</td><td style="font-size: 0.8em;">---</td></tr> </table>	CO-ORDINATES	---	CONTOUR INTERVAL	---	SURVEY METHOD	---	SERVICE DATED	JULY 2009	DRAWN BY	---	SCALE CONTROLLER	DARYL COZZESE	FILE REFERENCE	---	JOB INSTRUCTION	---
CO-ORDINATES	---																
CONTOUR INTERVAL	---																
SURVEY METHOD	---																
SERVICE DATED	JULY 2009																
DRAWN BY	---																
SCALE CONTROLLER	DARYL COZZESE																
FILE REFERENCE	---																
JOB INSTRUCTION	---																

BORONIA COMMUNITY OFFENDER
SUPPORT PROGRAM CENTRE

TOTAL AREA : APPROX. 0.402 ha

© CROWN COPYRIGHT NSW MINISTER FOR COMMERCE

CRIMES (ADMINISTRATION OF SENTENCES) ACT 1999

MARIE BASHIR, Governor

I, Professor Marie Bashir, AC, CVO, Governor of the State of New South Wales, with the advice of the Executive Council, and pursuant to section 236L of the Crimes (Administration of Sentences) Act 1999, do, by this Proclamation, declare the area comprised within the description hereunder (together with all buildings or premises which are now or may hereafter be erected thereon) to be a residential facility within the meaning of the Crimes (Administration of Sentences) Act 1999 and I further declare that the residential facility shall be known as Bundaleer Community Offender Support Program Centre, viz.:

All that piece or parcel of land situate in the local government area of Penrith City, Parish of Londonderry and County of Cumberland, being part of Lot 1 in Deposited Plan 740367, shown by the shading as Bundaleer Community Offender Support Program Centre on Plan Catalogue Number 56353 in the Plan Room of the NSW Department of Commerce reproduced hereunder, and having a total area of 0.518 hectares or thereabouts.

This proclamation is to take effect on and from the date of publication in the Government Gazette.

Signed and sealed at Sydney, this 19th day of August 2009.

By Her Excellency's Command

JOHN ROBERTSON, M.L.C.,
Minister for Corrective Services

GOD SAVE THE QUEEN!

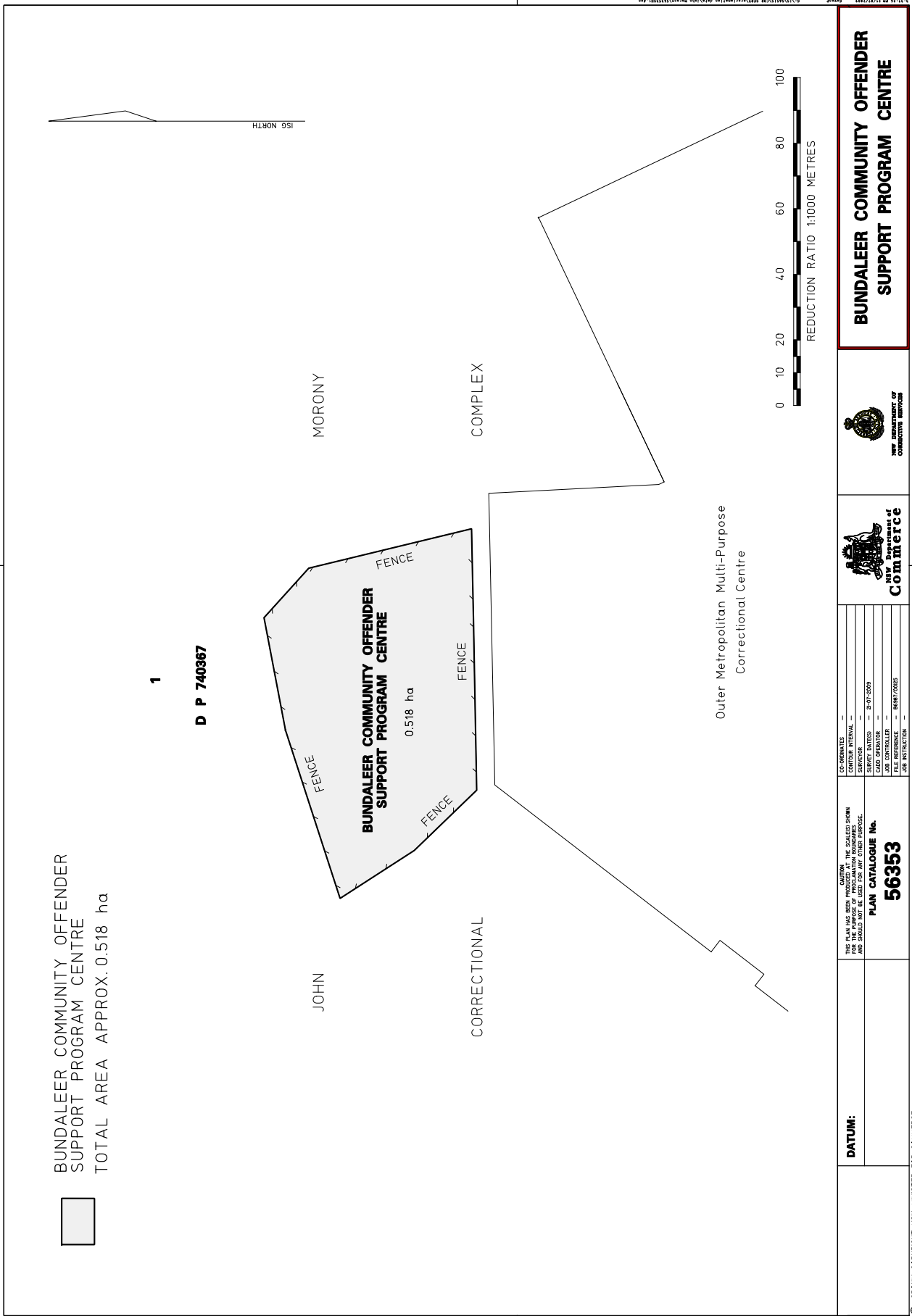

BUNDALEER COMMUNITY OFFENDER
SUPPORT PROGRAM CENTRE
TOTAL AREA APPROX. 0.518 ha

1

D P 740367

MORONY
COMPLEX

JOHN

CORRECTIONAL

Outer Metropolitan Multi-Purpose
Correctional Centre



DATUM:

CAUTION - THE SCALED SHOWN FOR THE PURPOSE OF INFORMATION PURPOSES ONLY. THIS PLAN IS NOT TO BE USED FOR ANY OTHER PURPOSE.
PLAN CATALOGUE No.
56353

CO-ORDINATES	---
CONTROL POINT	---
SURVEY DATES	21-07-2009
LOAD OPERATOR	---
JOB CONTROLLER	8681/2005
JOB INSTRUCTION	---



**BUNDALEER COMMUNITY OFFENDER
SUPPORT PROGRAM CENTRE**

CRIMES (ADMINISTRATION OF SENTENCES) ACT 1999

MARIE BASHIR, Governor

I, Professor Marie Bashir, AC, CVO, Governor of the State of New South Wales, with the advice of the Executive Council, and pursuant to section 236L of the Crimes (Administration of Sentences) Act 1999, do, by this Proclamation, declare the area comprised within the description hereunder (together with all buildings or premises which are now or may hereafter be erected thereon) to be a residential facility within the meaning of the Crimes (Administration of Sentences) Act 1999 and I further declare that the residential facility shall be known as Campbelltown Community Offender Support Program Centre, viz.:

All that piece or parcel of land situate in the local government area of Campbelltown City, Parish of St Peter and County of Cumberland, being Lot 46 in Deposited Plan 32311, shown by the shading as Campbelltown Community Offender Support Program Centre on Plan Catalogue Number 56363 in the Plan Room of the NSW Department of Commerce reproduced hereunder, and having a total area of 0.603 hectares or thereabouts.

This proclamation is to take effect on and from the date of publication in the Government Gazette.

Signed and sealed at Sydney, this 2nd day of September 2009.

By Her Excellency's Command.

JOHN ROBERTSON, M.L.C.,
Minister for Corrective Services

GOD SAVE THE QUEEN!

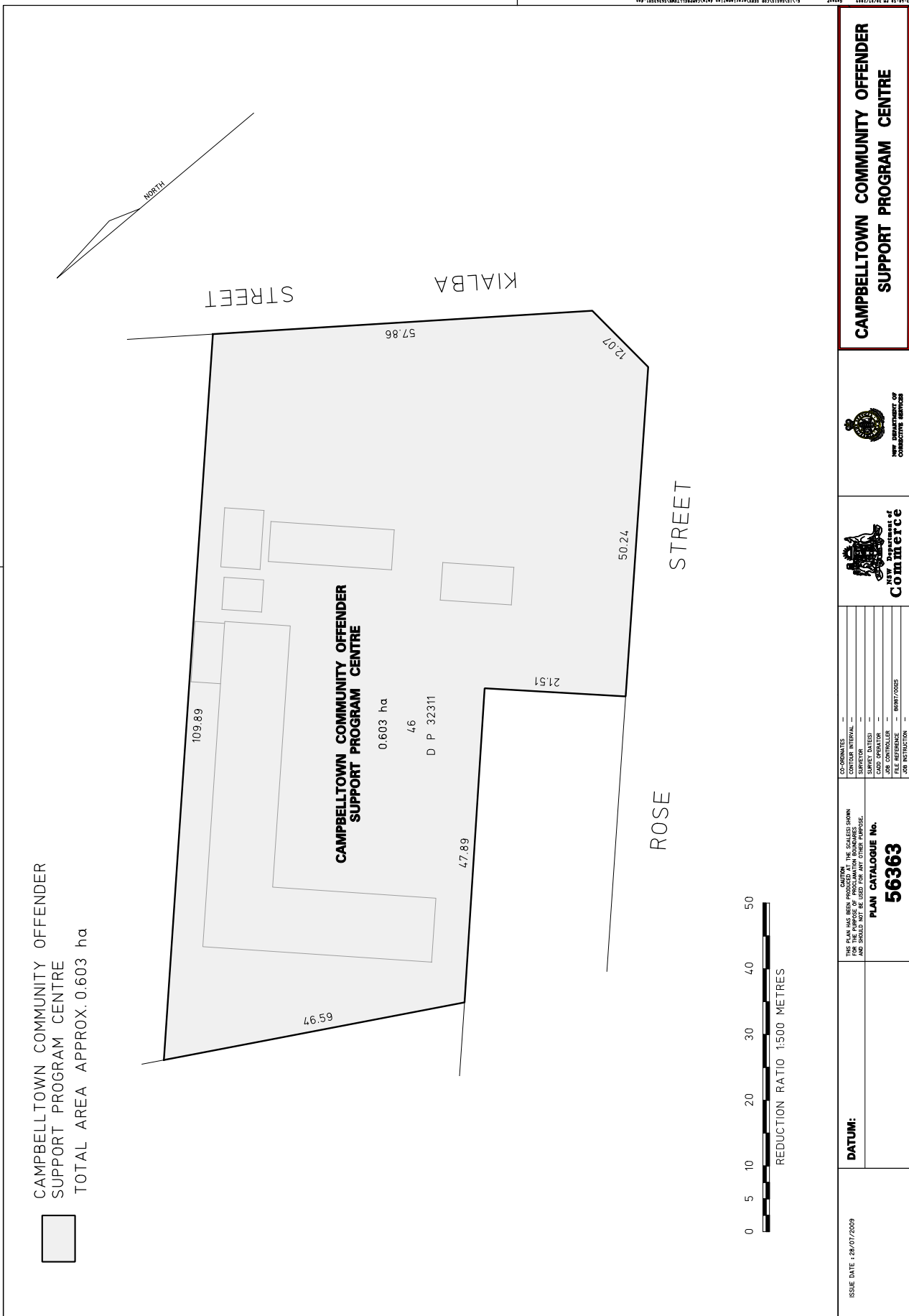

CAMPBELLTOWN COMMUNITY OFFENDER SUPPORT PROGRAM CENTRE



CO-ORDINATES	---
CONTOUR INTERVAL	---
SURVEYOR	---
CURVEY DATED	---
JOB CONTROLLER	BRB/7/008
FILE REFERENCE	---
JOB INSTRUCTION	---

CAUTION
THIS PLAN IS A PRELIMINARY PRODUCTION AND SHOULD NOT BE USED FOR ANY OTHER PURPOSE.
PLAN CATALOGUE No. 56363

DATUM:

ISSUE DATE 28/07/2009

CRIMES (ADMINISTRATION OF SENTENCES) ACT 1999

MARIE BASHIR, Governor

I, Professor Marie Bashir, AC, CVO, Governor of the State of New South Wales, with the advice of the Executive Council, and pursuant to section 236L of the Crimes (Administration of Sentences) Act 1999, do, by this Proclamation, declare the area comprised within the description hereunder (together with all buildings or premises which are now or may hereafter be erected thereon) to be a residential facility within the meaning of the Crimes (Administration of Sentences) Act 1999 and I further declare that the residential facility shall be known as Nunyara Community Offender Support Program Centre, viz.:

All that piece or parcel of land situate in the local government area of Randwick, Parish of Botany and County of Cumberland, being part of Lot 13 in Deposited Plan 1139781, shown by the shading as Nunyara Community Offender Support Program Centre on Plan Catalogue Number 56369 in the Plan Room of the NSW Department of Commerce reproduced hereunder, and having a total area of 1.36 hectares or thereabouts.

This proclamation is to take effect on and from the date of publication in the Government Gazette.

Signed and sealed at Sydney, this 2nd day of September 2009.

By Her Excellency's Command

JOHN ROBERTSON, M.L.C.,
Minister for Corrective Services

GOD SAVE THE QUEEN!

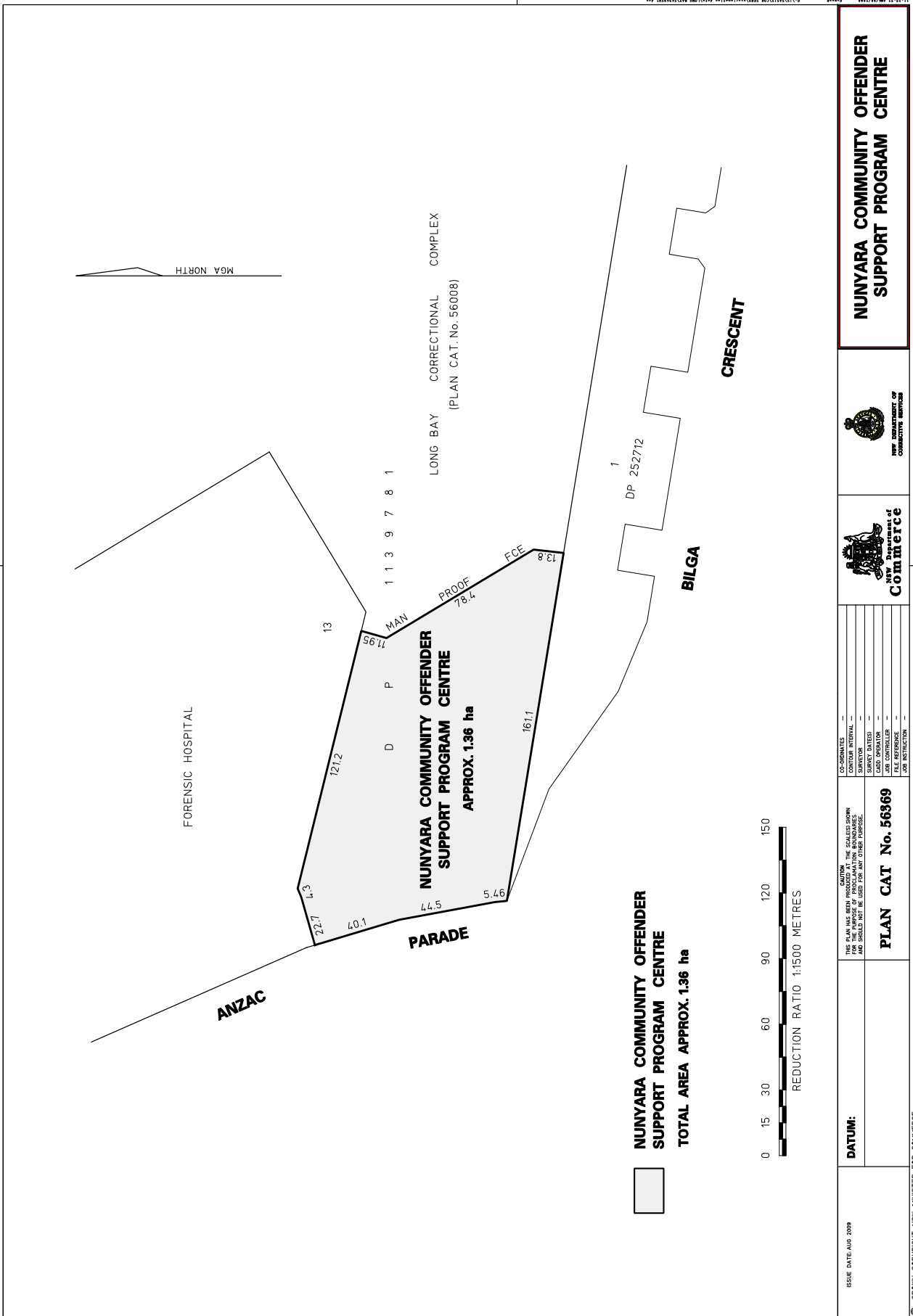

CRIMES (ADMINISTRATION OF SENTENCES) ACT 1999

MARIE BASHIR, Governor

I, Professor Marie Bashir, AC, CVO, Governor of the State of New South Wales, with the advice of the Executive Council, and pursuant to section 236L of the Crimes (Administration of Sentences) Act 1999, do, by this Proclamation, declare the area comprised within the description hereunder (together with all buildings or premises which are now or may hereafter be erected thereon) to be a residential facility within the meaning of the Crimes (Administration of Sentences) Act 1999 and I further declare that the residential facility shall be known as Parramatta Transitional Centre, viz.:

All that piece or parcel of land situate in the local government area of City of Parramatta, Parish of Field of Mars and County of Cumberland, being Lot 1 in Deposited Plan 58773 and Lot 64 in Deposited Plan 920336, shown by the shading as Parramatta Transitional Centre on Plan Catalogue Number 56358 in the Plan Room of the NSW Department of Commerce reproduced hereunder, and having a total area of 0.451 hectares or thereabouts.

This proclamation is to take effect on and from the date of publication in the Government Gazette.

Signed and sealed at Sydney, this 2nd day of September 2009.

By Her Excellency's Command

JOHN ROBERTSON, M.L.C.,
Minister for Corrective Services

GOD SAVE THE QUEEN!

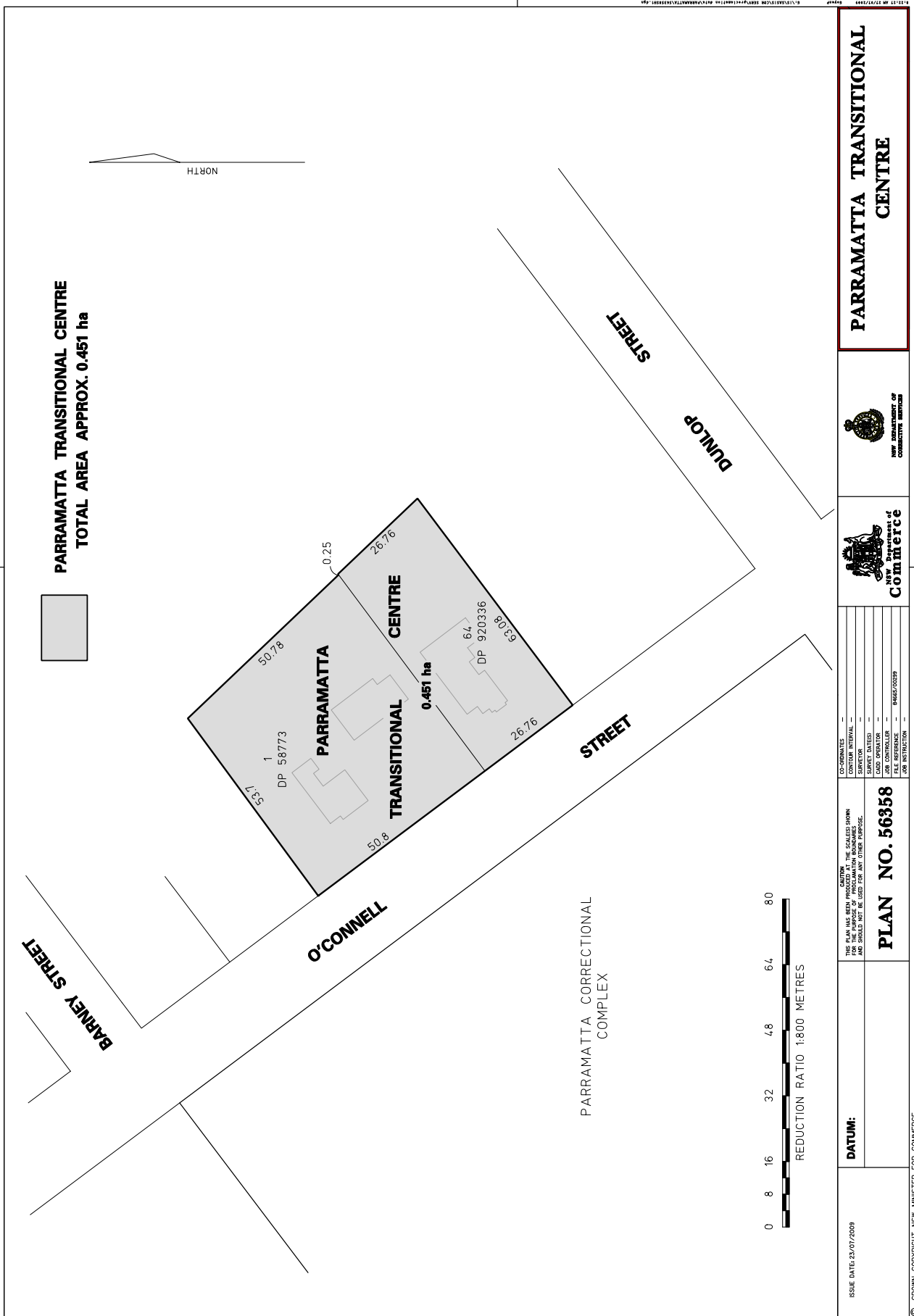

CRIMES (ADMINISTRATION OF SENTENCES) ACT 1999

MARIE BASHIR, Governor

I, Professor Marie Bashir, AC, CVO, Governor of the State of New South Wales, with the advice of the Executive Council, and pursuant to section 236L of the Crimes (Administration of Sentences) Act 1999, do, by this Proclamation, declare the area comprised within the description hereunder (together with all buildings or premises which are now or may hereafter be erected thereon) to be a residential facility within the meaning of the Crimes (Administration of Sentences) Act 1999 and I further declare that the residential facility shall be known as Swanson Lodge Community Offender Support Program Centre, viz.:

All that piece or parcel of land situate in the local government area of Kempsey, Parish of Yarravel and County of Dudley, being parts of Portion 75 in Parish of Yarravel and County of Dudley, shown by the shading as Swanson Lodge Community Offender Support Program Centre on Plan Catalogue Number 56366 in the Plan Room of the NSW Department of Commerce reproduced hereunder, and having a total area of 0.275 hectares or thereabouts.

This proclamation is to take effect on and from the date of publication in the Government Gazette.

Signed and sealed at Sydney, this 2nd day of September 2009.

By Her Excellency's Command

JOHN ROBERTSON, M.L.C.,
Minister for Corrective Services

GOD SAVE THE QUEEN!

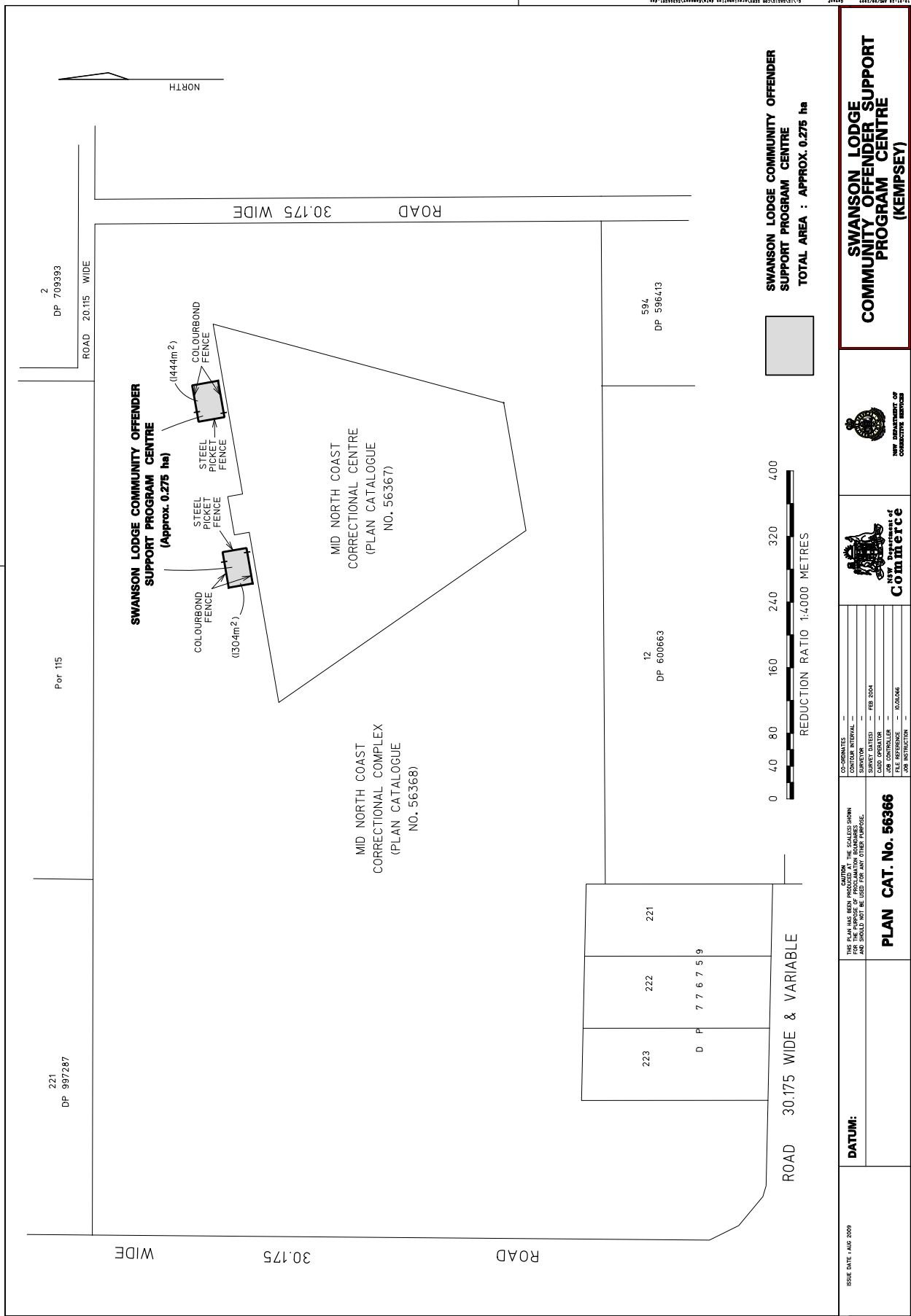

ISSUE DATE 1 AUG 2009	DATUM:	COUNTRY THIS PLAN HAS BEEN PRODUCED AT THE SCALES SHOWN AND SHOULD NOT BE USED FOR ANY OTHER PURPOSE.	<table border="1"> <tr><td>DATE OF SURVEY</td><td>---</td></tr> <tr><td>CONTRACT NUMBER</td><td>---</td></tr> <tr><td>SURVEY DATED</td><td>--- FEB 2004</td></tr> <tr><td>CHIEF SURVEYOR</td><td>---</td></tr> <tr><td>FILE REFERENCE</td><td>--- 10.01.006</td></tr> <tr><td>JOB INSTRUCTION</td><td>---</td></tr> </table>	DATE OF SURVEY	---	CONTRACT NUMBER	---	SURVEY DATED	--- FEB 2004	CHIEF SURVEYOR	---	FILE REFERENCE	--- 10.01.006	JOB INSTRUCTION	---
DATE OF SURVEY	---														
CONTRACT NUMBER	---														
SURVEY DATED	--- FEB 2004														
CHIEF SURVEYOR	---														
FILE REFERENCE	--- 10.01.006														
JOB INSTRUCTION	---														
PLAN CAT. No. 56366															
SWANSON LODGE COMMUNITY OFFENDER SUPPORT PROGRAM CENTRE (KEMPSEY)															

CRIMES (ADMINISTRATION OF SENTENCES) ACT 1999

MARIE BASHIR, Governor

I, Professor Marie Bashir, AC, CVO, Governor of the State of New South Wales, with the advice of the Executive Council, and pursuant to section 225(4) of the Crimes (Administration of Sentences) Act 1999, do, by this Proclamation, vary the Proclamation of the Mid North Coast Correctional Centre published in the Government Gazette of 2 July 2004; and in variation thereof I declare the Mid North Coast Correctional Centre to be the area comprised within the boundaries hereunder (together with all buildings or premises which are now or may hereafter be erected thereon), viz.:

All that piece or parcel of land situate in the local government area of Kempsey, Parish of Yarravel and County of Dudley, being parts of part of Portion 73, Portion 74 and Portion 75 in Parish of Yarravel and County of Dudley, shown by the shading as Mid North Coast Correctional Centre on Plan Catalogue Number 56367 in the Plan Room of the NSW Department of Commerce reproduced hereunder, and having a total area of 10.51 hectares or thereabouts.

This proclamation is to take effect on and from the date of publication in the Government Gazette.

Signed and sealed at Sydney, this 2nd day of September 2009.

By Her Excellency's Command

JOHN ROBERTSON, M.L.C.,
Minister for Corrective Services

GOD SAVE THE QUEEN!

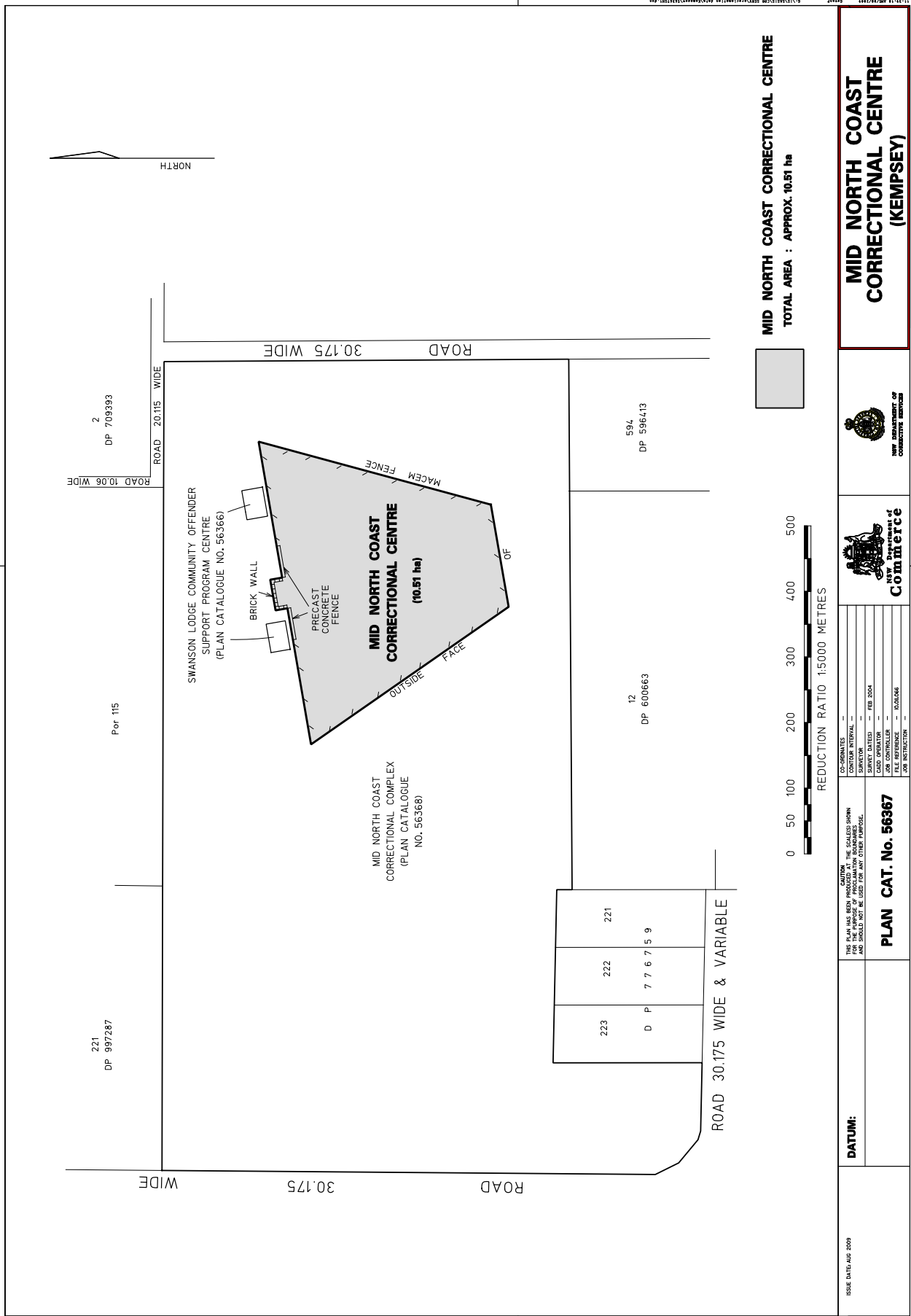

<p>ISSUE DATE AND 2009</p>		<p>DATUM:</p>	
<p>THIS PLAN HAS BEEN PRODUCED AT THE SCALES SHOWN AND SHOULD NOT BE USED FOR ANY OTHER PURPOSE.</p>		<p>DATE OF SURVEY: FEB 2004</p>	
<p>PLAN CAT. No. 56367</p>		<p>DATE OF ISSUE: 10/09/09</p>	
<p>© CROWN COPYRIGHT NSW MINISTER FOR COMMERCE</p>		<p>NEW SOUTH WALES DEPARTMENT OF CORRECTIVE SERVICES</p>	

CRIMES (ADMINISTRATION OF SENTENCES) ACT 1999

MARIE BASHIR, Governor

I, Professor Marie Bashir, AC, CVO, Governor of the State of New South Wales, with the advice of the Executive Council, and pursuant to section 224(3) of the Crimes (Administration of Sentences) Act 1999, do, by this Proclamation, vary the Proclamation of the Mid North Coast Correctional Complex published in the Government Gazette of 2 July 2004; and in variation thereof I declare the Mid North Coast Correctional Complex to be the area comprised within the boundaries hereunder (together with all buildings or premises which are now or may hereafter be erected thereon), viz.:

All that piece or parcel of land situate in the local government area of Kempsey, Parish of Yarravel and County of Dudley, being Lot 224 in Deposited Plan 776759 and Portion 73, Portion 74 and Portion 75 in Parish of Yarravel and County of Dudley, shown by the shading as Mid North Coast Correctional Complex on Plan Catalogue Number 56368 in the Plan Room of the NSW Department of Commerce reproduced hereunder, and having a total area of 79.21 hectares or thereabouts.

This proclamation is to take effect on and from the date of publication in the Government Gazette.

Signed and sealed at Sydney, this 2nd day of September 2009.

By Her Excellency's Command

JOHN ROBERTSON, M.L.C.,
Minister for Corrective Services

GOD SAVE THE QUEEN!

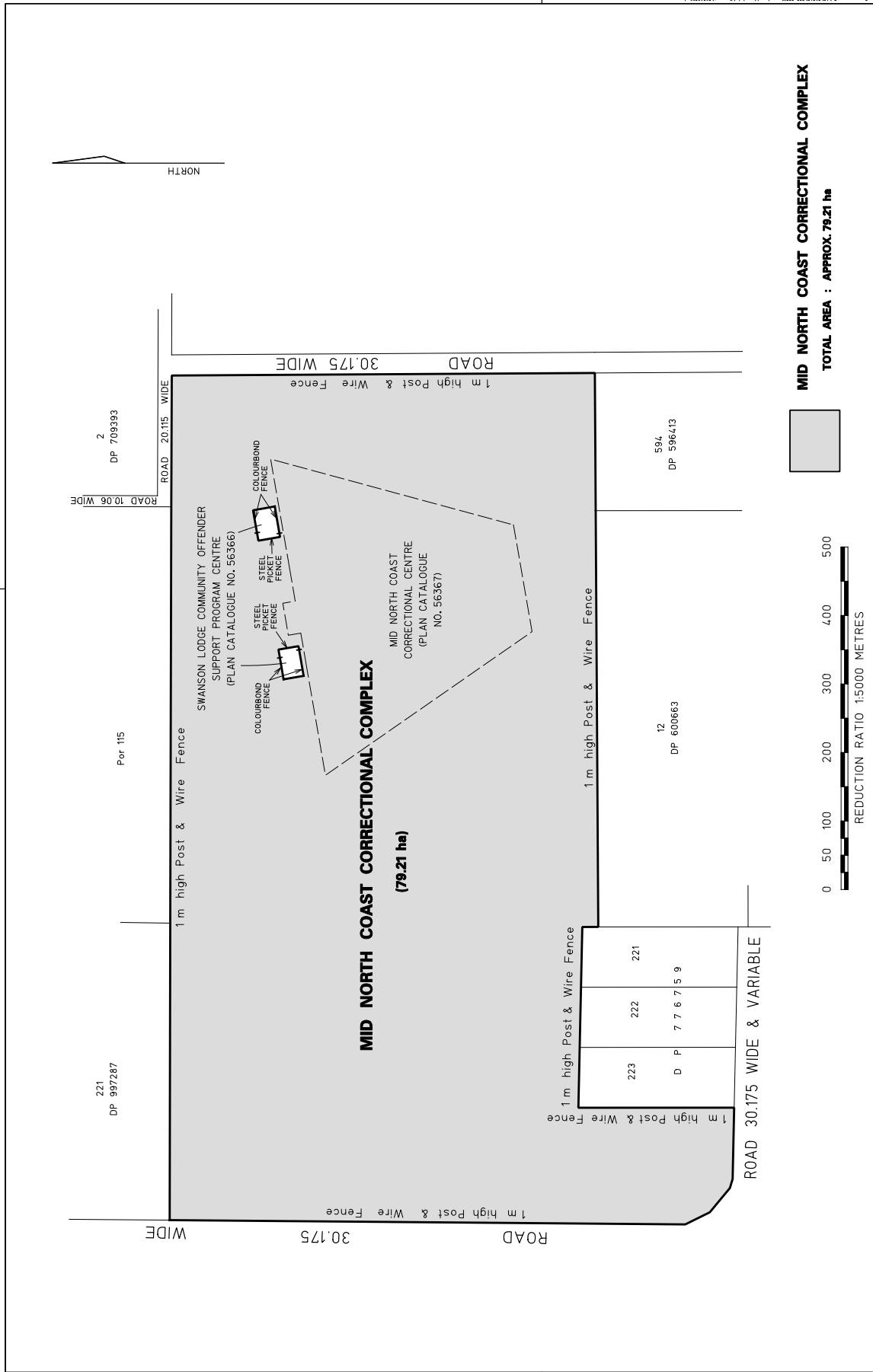

<p>ISSUE DATE: AUG 2009</p> <p>DATE: 11/09/2009</p>		<p>DATUM:</p> <p>THE PLAN HAS BEEN PROVIDED AT THE SCALED SHOWN AND SHOULD NOT BE USED FOR ANY OTHER PURPOSE.</p> <p>DATE: 11/09/2009 DRAWN: [blank] CHECKED: [blank] SURVEY DATED: FEB 2004 CAD OPERATOR: [blank] FILE REFERENCE: 00.01046 JOB INSTRUCTION: [blank]</p>	<p>NSW DEPARTMENT OF CORRECTIVE SERVICES</p>
<p>PLAN CAT. No. 56368</p>		<p>NSW DEPARTMENT OF CORRECTIVE SERVICES</p>	<p>MID NORTH COAST CORRECTONAL COMPLEX (KEMPSEY)</p>

NATIONAL PARKS AND WILDLIFE ACT, 1974

Dandry Gorge Aboriginal Place

IN pursuance of the powers vested in me under section 84 of the National Parks and Wildlife Act 1974, I, the Minister for Climate Change and the Environment, do, by this my order, declare such of the lands described hereunder as an Aboriginal Place.

The Dandry Gorge Aboriginal Place is a place of special significance to Aboriginal people. The area holds a wide range of culturally valued sites and the Aboriginal cultural values of the place include the presence of scarred trees; grinding grooves; shelters; art sites; large camp sites; these sites are highly valued as physical evidence of the long term use and occupation of the area by Aboriginal people; the wider area, and specific elements of Dandry Gorge, are valued for their tangible link between Aboriginal people and culture today and Aboriginal people and culture in the past; the area is valued for its traditional role as an ongoing gathering place on an important traditional east-west pathway for the Aboriginal people of the region; the place continues to be used for teaching children about Aboriginal culture; Aboriginal people continue to visit the place to maintain their connection with it and to pass on knowledge of its significance.

CARMEL TEBBUTT,
Minister for Climate Change
and the Environment

DESCRIPTION

*Land District – Coonabarabran;
LGA – Warrumbungle*

County Baradine, Parishes Cooper & Hall, about 1351 hectares, being the area shown hatched in diagram hereunder: DECC/08/983.

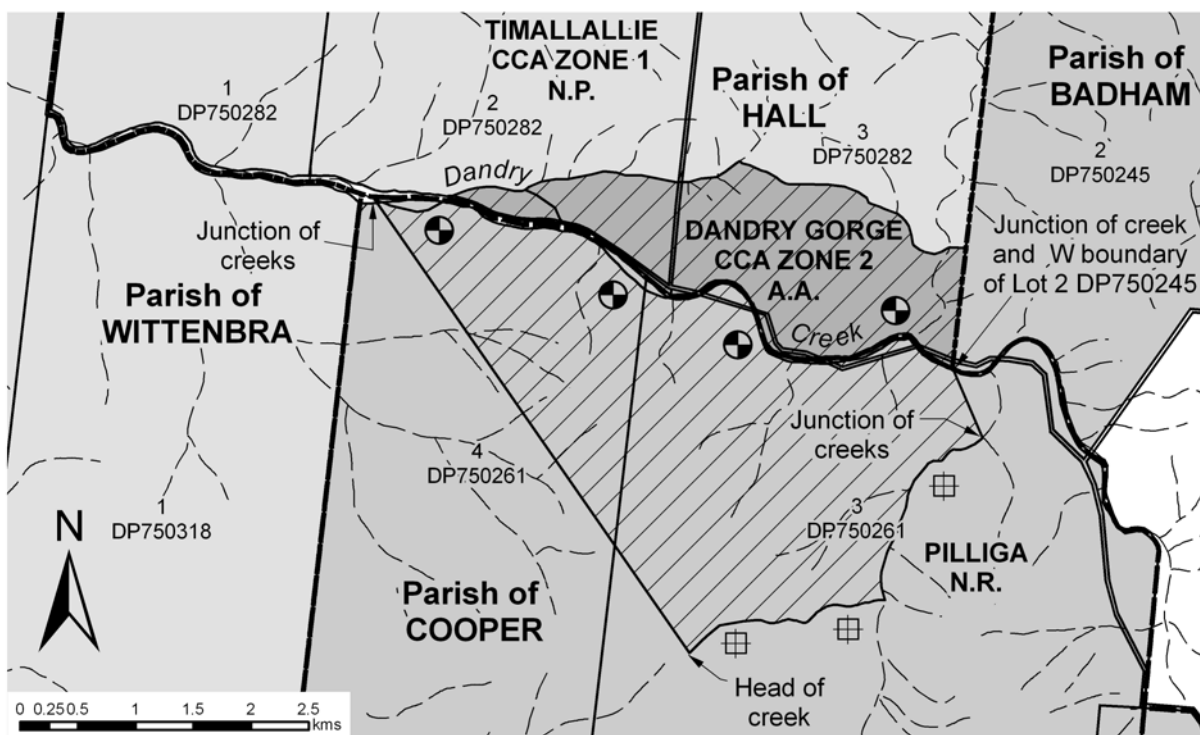

- ⊠ C/L of Creek is AP boundary
- ⊕ C/L of Dandry Creek is AP boundary

NATIONAL PARKS AND WILDLIFE ACT, 1974

Notice of Reservation of a National Park

I, Professor Marie Bashir AC, CVO, Governor of the State of New South Wales, with the advice of the Executive Council, reserve the land described in the Schedule below, as part of Warrabah National Park, under the provisions of Section 30A(1) of the National Parks and Wildlife Act, 1974.

Signed and sealed at Sydney this 26th day of August, 2009.

MARIE BASHIR,
Governor,

By Her Excellency's Command,

CARMEL TEBBUTT, M.P.,
Minister for Climate Change
and the Environment

GOD SAVE THE QUEEN

—
DESCRIPTION

Land District – Tamworth;
LGA – Tamworth Regional

County Inglis, Parish Pringle, 407.1 hectares, being lot 45 in DP753844; exclusive of the Council Public road within lot 45: DECC/07/17894.

PRIVATE ADVERTISEMENTS

COUNCIL NOTICES

DUBBO CITY COUNCIL

Roads Act 1993, Section 162

Naming of Roads

NOTICE is hereby given that Dubbo City Council, in pursuance of Section 162 of the Roads Act 1993, resolved to name the roads in Schedule hereunder:

<i>Description</i>	<i>Road Name</i>
Naming of two Roads in Lot 21 DP551407 & Lot 12 DP590516 – Narromine Road	Pilons Drive Freight Drive
Naming of new roads in DP1137016 & Lot 834 DP1065207 in Delroy Park Estate	Askernish Drive Shetland Avenue Glenshee Close

No objections to the proposed new names were received within the prescribed period of time. Mark Riley, General Manager, Dubbo City Council, PO Box 81, Dubbo NSW 2830. [4818]

HAWKESBURY CITY COUNCIL

Section 10, Roads Act 1993

Dedication of Land as Public Road

NOTICE is hereby given that pursuant to section 10 of the Roads Act 1993, Hawkesbury City Council dedicates land owned by Council as described in the Schedule below, as public road. The subject land is situated at Gorricks Lane, Freemans Reach. P. JACKSON, General Manager, Hawkesbury City Council, PO Box 146, Windsor NSW 2756.

SCHEDULE

Lots 1, 2, 3 and 4 in Deposited Plan 1117693, at Freemans Reach, Parish of Wilberforce, County of Cook. [4819]

LAKE MACQUARIE CITY COUNCIL

Proposed Naming of Roads

LAKE MACQUARIE CITY COUNCIL advises that in accordance with Section 162.1 of the Roads Act 1993 and Part 2 Division 2 Clause 9 Roads Regulations 2008 proposes to name the road shown hereunder:

<i>Location</i>	<i>Name</i>
Subdivision of Lot 293 DP 1101219, Ripon Way, Macquarie Hills	Kimberley Place Macquarie Hills

Written objections to the proposed naming will be accepted up to one month after publication date of this Notice. The reasons for objection need to be clearly stated. For further information, contact Margaret Cumpson on (02) 4921 0323. BRIAN BELL, General Manager, Lake Macquarie City Council, Box 1906, HUNTER REGION MAIL CENTRE NSW 2310. [4820]

LAKE MACQUARIE CITY COUNCIL

Naming of Roads

LAKE MACQUARIE CITY COUNCIL advises that in accordance with Section 162.1 of the Roads Act 1993 and Part 2 Division 2 Clause 9 Roads Regulations 2008 has named the roads shown hereunder:

<i>Location</i>	<i>Name</i>
Subdivision of Lot 1000 DP 1092785, George Booth Drive Cameron Park	Cleveland Street Cameron Park Cleveland Street Edgeworth Devonshire Street Cameron Park Foveaux Street Cameron Park Kippax Street Edgeworth

BRIAN BELL, General Manager, Lake Macquarie City Council, Box 1906, HUNTER REGION MAIL CENTRE NSW 2310. [4821]

MAITLAND CITY COUNCIL

Naming of Public Roads

NOTICE is hereby given that Maitland City Council, in pursuance of section 162 of the Roads Act 1993 and Part 2 of The Roads (General) Regulation 2000, has approved the following new road name/s for gazettal:

<i>Deposited Plan</i>	<i>Location</i>	<i>Road Name</i>
DP1071282	Off Yaldara Avenue, Thornton	Morriway Close

The above road names have been advertised & notified. No objections to the proposed name / s have been received during the prescribed 28 day period. DAVID EVANS, General Manager, Maitland City Council, High Street (PO Box 220) MAITLAND NSW 2320. [4822]

MOREE PLAINS SHIRE COUNCIL

Local Government Act 1993

Land Acquisition (Just Terms Compensation) Act 1991

Notice of Compulsory Acquisition of Land and Easements

THE Moree Plains Shire Council declares, with the approval of Her Excellency the Governor, that the land and easements described in the Schedule below, excluding mines and deposits of minerals within the land, are acquired by compulsory process in accordance with the provisions of the Land Acquisition (Just Terms Compensation) Act 1991, for sewerage purposes. Dated at Moree, this 21st day of May 2009. DAVID ABER, General Manager, PO Box 420, Moree NSW 2400.

SCHEDULE

Land

Lot 1 in DP 1127236 and Lot 1 in DP 1127228.

Interest in Land

Easement rights for sewer pipeline in the terms set out hereunder over the site shown in DP 1127236 as:

“D EASEMENT FOR SEWER PIPELINE (5 WIDE AND VARIABLE)”.

Easement rights for access in the terms set out hereunder over the site shown in DP 1127236 as:

“C EASEMENT FOR ACCESS (10 WIDE AND VARIABLE)”.

Rights to be Acquired:

Terms of Easement

Easement for Sewer Pipeline

FULL AND FREE right for the Body having the benefit of this easement (being a public or local authority) and every person authorised by it from time to time and at all times to pass and convey sewage in any quantities through the servient tenement TOGETHER WITH the right to use for the purpose of the easement any line of pipes (including works ancillary thereto) already laid within the servient tenement for the purposes of the passage and conveyance of such sewage or any pipe or pipes (including works ancillary thereto) in replacement, substitution or duplication therefor and where no such line of pipes exists to lay place and maintain a line of pipes of sufficient internal diameter (including works ancillary thereto) beneath the surface of the servient tenement AND TO lay place and maintain upon the surface of the servient tenement any works ancillary to the said line of pipes AND TOGETHER WITH the right for the Body having the benefit of this easement (being a public or local authority) and every person authorised by it with any tools, implements, or machinery, necessary for the purposes, to enter upon the servient tenement and to remain there for any reasonable time for the purposes of laying, inspecting, cleansing, repairing, maintaining, or renewing such pipeline or any part thereof (including works ancillary thereto) AND for any of the aforesaid purposes to open the soil of the servient tenement to such extent as may be necessary PROVIDED THAT the Body having the benefit of this easement (being a public or local authority) and every person authorised by it will take all reasonable precautions to ensure as little disturbance as possible to the surface of the servient tenement and will restore that surface as nearly as practicable to its original condition.

Easement for Access

FULL AND FREE right for the Body having the benefit of this easement (being a public or local authority) and every person authorised by it from time to time and at all times to go, pass and repass for all purposes with or without materials, tools, implements, plant, machinery, or vehicles upon and over the surface of the servient tenement TOGETHER WITH the right to enter upon the servient tenement from time to time and at all times with any materials, tools, implements, plant machinery, or vehicles and to remain there for any reasonable time for the purpose of laying upon the surface of the servient tenement, rock, stone, gravel, bitumen, concrete or other material, or for the purpose of removing the surface and undersurface of the servient tenement and substituting therefor either in whole or part, rock, stone, gravel, bitumen, concrete or other material and of forming and maintaining a road thereon to such standards as may from time to time be determined by the Body having the benefit of this easement. [4823]

TAMWORTH REGIONAL COUNCIL

Section 162, Roads Act 1993

Naming of Public Roads

NOTICE is hereby given that Tamworth Regional Council, in pursuance of section 162 of the Roads Act 1993, has named the roads created by the subdivision of Lot 2, DP 1127693, 73-78 Mitchell Street, Westdale, “Wickham Street”, “Stokes Avenue” and “Carnegie Place”. GLEN INGLIS, General Manager, Tamworth Regional Council, 437 Peel Street, Tamworth NSW 2340. [4824]

TAMWORTH REGIONAL COUNCIL

Section 162, Roads Act 1993

New Road Names

NOTICE is hereby given that Tamworth Regional Council, in pursuance of section 162 of the Roads Act 1993, has named the roads created by the subdivision of Lot 1, DP 121268; Lot 1, DP 185561; Lot 1, DP 397697; Lot 1, DP 417923; Lot 262, DP 753848 and Lot 1, DP 934913, Wollanda Road, Tintinhull. The road names are “Bibil Close” and “Pindari Drive”. G. INGLIS, General Manager, Tamworth Regional Council, 437 Peel Street, Tamworth NSW 2340. [4825]

WYONG SHIRE COUNCIL

Roads Act 1993

Land Acquisition (Just Terms Compensation) Act 1991

Notice of Compulsory Acquisition of Land

WYONG SHIRE COUNCIL declares with the approval of Her Excellency the Governor that the land described in the schedule below, excluding any mines or deposits of minerals in the land, is acquired by compulsory process in accordance with the provisions of the Land Acquisition (Just Terms Compensation) Act 1991 for a public road. Dated at Wyong, 12 June 2009. KERRY YATES, General Manager, Wyong Shire Council, P.O. Box 20 Wyong NSW 2259.

SCHEDULE

Lot 10 DP 1134402

[4826]

WARRUMBUNGLE SHIRE COUNCIL

NOTICE is hereby given to the person/s named hereunder that the Council of the Shire of Warrumbungle has resolved in pursuance of Section 713 of the Local Government Act 1993, to sell the land described hereunder of which the person/s named appear to be the owners or to have an interest and on which the amount of rates stated in each as at 31 March 2009 is due.

<i>Owner or person(s) having interest in the land</i>	<i>Description of Land (Lot, Section DP and Street Address)</i>	<i>Amount of rates (including charges) overdue for more than five years</i>	<i>Interest accrued on amount in column (c)</i>	<i>Amount of all other rates (including extra charges) due and in arrears</i>	<i>Interest accrued on amount in column (e)</i>	<i>Total</i>
(a)	(b)	(c)	(d)	(e)	(f)	(g)
Cafast Pty Ltd	Lot 5, DP 758051 26-28 Lachlan Street, Baradine 2396	\$8,151.03	\$1,994.66	\$11,589.24	\$7,091.67	\$28,826.60
Mary Ayre Michael A Ayre	Lot 3, DP 658691 47-53 Wellington Street Baradine 2396	\$7,016.67	\$1,832.73	\$8,470.99	\$5,948.08	\$23,278.47
Terry John Pye	Lot 168, DP 750246 Worrigal Street Baradine 2396	\$456.68	\$26.94	\$4,757.08	\$1,147.59	\$5,905.67
Arthur James Pye	Lot 171, DP 750246 71-75 Worrigal Street Baradine 2396	\$15,590.55	\$4,465.35	\$25,177.34	\$12,840.95	\$38,018.29
Gloria Ann Thompson Terry Bruce Thompson	Lot 169, DP 754959 Ropers Road, Binnaway 2395	\$867.41	\$149.48	\$3,408.60	\$1,441.17	\$5,866.66
Christopher Bilton	Lot 20, DP 7934 7 David Street, Binnaway 2395	\$3,299.65	\$779.48	4,058.70	\$2,800.39	\$10,938.22
Estate of the Late Mary Cantle	Lot 3, DP 758113 31 Renshaw Street, Binnaway 2395	\$1,261.83	\$83.25	\$5,215.98	\$2,080.54	\$8,641.60
Darcy Goodwin	Lot A, DP 350125 1 Watt Street, Binnaway 2395	\$3,224.63	\$159.02	\$7,605.47	\$2,978.85	\$13,967.97
Cameron James Johnstone	Lot 4, DP 19389 9 Watt Street, Binnaway 2395	\$552.99	\$16.36	\$8,158.62	\$2,024.76	\$10,752.73
Suada Biniti Jadjuri Giorgio Marin	Lot 31, DP 862704 Honey Pot Road, Coonabarabran 2357	\$2,705.65	\$558.79	\$5,530.62	\$2,772.09	\$11,567.15
Sophia Rachel Crane Norman Edward Crane	Lot 2, DP 13163 38 Cassilis Street, Coonabarabran 2357	\$2,890.96	\$626.75	\$4,813.48	\$2,601.06	\$10,932.25
Michael John Davies	Lots 10, 11, 12, DP840963 Gardener Street, Coonabarabran 2357	\$3,178.94	\$419.27	\$15,510.28	\$5,345.00	\$24,453.49
William Charles Mathews	Lot 1, DP996530 John Street Coonabarabran 2357	\$5,319.29	\$1,434.95	\$8,784.51	\$4,311.72	\$19,850.37
Julia Szabo	Lot 1, DP865908 Racecourse Road, Coonabarabran 2357	\$917.18	\$57.31	\$6,755.31	\$1,888.66	\$9,618.46
David John Cook	Lot 32, DP 596812 4 Short Street, Coonabarabran 2357	\$4,374.06	\$1,328.04	\$9,983.06	\$4,228.01	\$19,913.17
Helen Louise Taber	Lot 17, DP 750294 Baradine Road, Kenebri 2396	\$1,366.34	\$805.90	\$6,837.90	\$2,205.73	\$11,215.17
Helen Louise Taber Leonard John Anderson	Lot 18, DP 750294 Baradine Road, Kenebri 2396	\$797.77	\$287.78	\$7,612.30	\$1,993.94	\$10,691.79
Gladys Moore	Lot 22, DP 750294 Baradine Road, Kenebri 2396	\$1,561.43	\$156.91	\$7,187.96	\$2,379.94	\$11,286.72
Cecil W. Brown	Lot 3, DP 759016 Ulumambri Street, Ulumambri 2357	\$312.01	\$39.04	\$2,471.66	\$533.34	\$3,356.05
David Potbury	Lot 9, DP 758276 52-54 Binnaway Street, Coolah 2843	\$2,096.50	\$578.33	\$7,404.80	\$3,039.09	\$13,118.72
Owen E McDonald Christine M McDonald	Lot 10, DP 2649 Cnr Garland & Robinson Street, Leadville 2844	\$335.43	\$379.76	\$2,204.85	\$882.76	\$3,802.80

In default of payment to the council of the amount stated in column (g) above and any other rates and charges (including extra charges) becoming due after 31 March 2009 and/or payable after publication of this notice, or an arrangement satisfactory to Council for payment of all such rates being entered into by the rateable person/s before the time fixed for sale, the land will be offered for sale by public action at the Coonabarabran Town Hall on Friday, 11 December 2009 commencing at 11.00am.

Dated 7 September 2009.

R J GERAGHTY,
General Manager

[4827]

ESTATE NOTICES

NOTICE of intended distribution of estate.—Any person having any claim upon the estate of MARY GLORIA BARLOW, late of Epping, in the State of New South Wales, home duties, who died on 15 March 2009, must send particulars of his/her claim to the executors, Terence Barlow and Leslie James Barlow, c.o. Fordham Lawyers, Solicitors, Highbury, 12 Station Street, West Ryde NSW 2114, within one (1) calendar month from publication of this notice. After that time the executors may distribute the assets of the estate having regard only to the claims of which at the time of distribution the executors have notice. Probate was granted in New South Wales on 19 August 2009. FORDHAM LAWYERS, Solicitors, Highbury, 12 Station Street, West Ryde NSW 2114 (PO Box 107, West Ryde NSW 1685), (DX 27551, West Ryde), tel.: (02) 9858 1533. Reference: JSF.SM:09114. [4828]

NOTICE of intended distribution of estate.—Any person having any claim upon the estate of ELLA DOROTHY MURRAY, late of 40 Vega Street, Revesby, in the State of New South Wales, who died on 15 May 2009, must send particulars of their claim to the executor, c.o. Colin J. Duff, Solicitor, 7 Morts Road, Mortdale NSW 2223, within one (1) calendar month from publication of this notice. After that time the assets of the estate may be conveyed and distributed having regard only to the claims of which at the time of conveyance or distribution the executor has notice. Probate was granted in New South Wales on 3 August 2009. COLIN J. DUFF, Solicitor, 7 Morts Road, Mortdale NSW 2223 (DX11307, Hurstville), tel.: (02) 9570 2022. [4829]

NOTICE of intended distribution of estate. – Any person having any claim upon the estate of CECIL MAXIUM BARNIER, late of Ryde, in the State of New South Wales, carpenter, who died on 9 May 2009, must send particulars of his/her claim to the executors, Jennifer Denning and Robert Maxium Barnier c.o. Fordham Lawyers, Solicitors, Highbury, 12 Station Street, West Ryde NSW 2114, within one (1) calendar month from publication of this notice. After that time the executors may distribute the assets of the estate having regard only to the claims of which at the time of distribution the executors have notice. Probate was granted in New South Wales on 3 September 2009. JOHN S. FORDHAM, Solicitor, 12 Station Street, West Ryde NSW 2114 (PO Box 107, West Ryde NSW 1685) (DX 27551, West Ryde), tel.: (02) 9858 1533. Reference: JSF.SM.09119. [4830]

NOTICE of intended distribution of estate – Any person having any claim upon the estate of ALICE MARY PIERT, late of Edgecliff, in the State of New South Wales, who died on 8 May 2009, must send particulars of his claim to the Executors, SHEELAGH THERESE TANCRED and STEPHEN RICHARD O'RYAN care of Newnham's Solicitors, PO Box 21087, World Square, within one calendar month from publication of this notice. After that time the Executors may distribute the assets of the estate having regard only to the claims of which at the time of distribution they have notice. Probate was granted in New South Wales on 4 September 2009. [4831]