



Government Gazette

OF THE STATE OF
NEW SOUTH WALES

Number 66
Friday, 21 May 2010

Published under authority by Government Advertising

LEGISLATION

Online notification of the making of statutory instruments

Week beginning 10 April 2010

THE following instruments were officially notified on the NSW legislation website (www.legislation.nsw.gov.au) on the dates indicated:

Proclamations commencing Acts

[Crimes \(Forensic Procedures\) Amendment Act 2009, No. 111](#) (2010-183) – published LW 14 May 2010

Regulations and other statutory instruments

[Children \(Interstate Transfer of Offenders\) Regulation 2010](#) (2010-184) – published LW 14 May 2010

[Crimes \(Forensic Procedures\) Amendment \(Form of Consent\) Regulation 2010](#) (2010-185) – published LW 14 May 2010

[Environmental Planning and Assessment Amendment \(Burwood Town Centre Levies\) Regulation 2010](#) (2010-181) – published LW 10 May 2010

[Environmental Planning and Assessment Amendment \(Sydney International FIFA Fan Fest\) Regulation 2010](#) (2010-186) – published LW 14 May 2010

[Liquor Amendment \(2010 FIFA World Cup\) Regulation 2010](#) (2010-187) – published LW 14 May 2010

[Pesticides Amendment \(Qualifications\) Regulation 2010](#) (2010-188) – published LW 14 May 2010

[Youth and Community Services Amendment \(Obligations of Licensees\) Regulation 2010](#) (2010-189) – published LW 14 May 2010

Environmental Planning Instruments

[Blacktown Local Environmental Plan 1988 \(Amendment No. 218\)](#) (2010-190) – published LW 14 May 2010

[Burwood Local Environmental Plan \(Burwood Town Centre\) 2010](#) (2010-182) – published LW 10 May 2010

[Grafton Local Environmental Plan 1988 \(Amendment No. 46\)](#) (2010-191) – published LW 14 May 2010

Assents to Acts

ACTS OF PARLIAMENT ASSENTED TO

Legislative Assembly Office, Sydney 18 May 2010

IT is hereby notified, for general information, that Her Excellency the Governor has, in the name and on behalf of Her Majesty, this day assented to the undermentioned Acts passed by the Legislative Assembly and Legislative Council of New South Wales in Parliament assembled, viz.:

Act No. 15 2010 – An Act to amend the Building and Construction Industry Long Service Payments Act 1986 to make further provision for long service payments to workers engaged in the building and construction industry; and for other purposes. [**Building and Construction Industry Long Service Payments Amendment Bill**]

Act No. 16 2010 – An Act to amend the Casino Control Act 1992 to make further provision with respect to contracts concerning a casino established under that Act, the training and licensing of certain casino employees, the conduct of gaming within a casino and other matters. [**Casino Control Amendment Bill**]

Act No. 17 2010 – An Act to amend the Real Property Act 1900 to provide for the delegation of the Registrar-General's functions; to repeal the Registrar-General Act 1973 and transfer certain provisions to other Acts; and for other purposes. [**Registrar-General Legislation (Amendment and Repeal) Bill**]

Act No. 18 2010 – An Act to amend the Workplace Injury Management and Workers Compensation Act 1998 with respect to the members of the Workers Compensation Commission; and to make a consequential amendment to the Statutory and Other Offices Remuneration Act 1975. [**Workers Compensation Amendment (Commission Members) Bill**]

RUSSELL D. GROVE, PSM,
Clerk of the Legislative Assembly

Orders



New South Wales

Children (Detention Centres) Order 2010

under the

Children (Detention Centres) Act 1987

I, the Minister for Juvenile Justice, in pursuance of section 5 of the *Children (Detention Centres) Act 1987*, make the following Order.
Dated, this 11th day of May 2010.

GRAHAM WEST, M.P.,
Minister for Justice

Explanatory note

The Minister for Juvenile Justice may, by order published in the Gazette under section 5 of the *Children (Detention Centres) Act 1987*, declare any premises specified or described in the order to be a detention centre for the purposes of that Act. The Minister may also give a name to the detention centre by order.

The detention centre named “Keelong Juvenile Justice Centre” located at Staff Road, Unanderra is to be closed down. The object of this Order is to remove “Keelong Juvenile Justice Centre” from the list of declared detention centres by repealing the *Children (Detention Centres) Order 2005* and replacing it with this Order.

This Order is made under section 5 of the *Children (Detention Centres) Act 1987*.

Clause 1 Children (Detention Centres) Order 2010

Children (Detention Centres) Order 2010

under the

Children (Detention Centres) Act 1987

1 Name of Order

This Order is the *Children (Detention Centres) Order 2010*.

2 Declaration and naming of premises to be detention centres

Each of the premises specified in Schedule 1 is declared to be a detention centre for the purposes of the *Children (Detention Centres) Act 1987*, and each such detention centre is given the name specified in the Schedule in respect of those premises.

3 Repeal

The *Children (Detention Centres) Order 2005* is repealed.

Children (Detention Centres) Order 2010

Detention centres

Schedule 1

Schedule 1 Detention centres

(Clause 2)

Address of premises	Name of detention centre
Briar Road, Campbelltown	Reiby Juvenile Justice Centre
Corner of Water Street and Great Western Highway, Werrington	Cobham Juvenile Justice Centre
Fernleigh Road, Wagga Wagga	Riverina Juvenile Justice Centre
146 Chloride Street, Broken Hill	Broken Hill Juvenile Justice Centre
Swallows Road, Grafton	Acmena Juvenile Justice Centre
Mitchell Highway (Narromine Road), Dubbo	Orana Juvenile Justice Centre
Pacific Highway, Kariong	Frank Baxter Juvenile Justice Centre
169 Joseph Street, Lidcombe	Juniperina Juvenile Justice Centre
Old Bathurst Road, Emu Plains (being the premises shown by dark shading on the plan with catalogue number 53437 held in the Plan Room of the Department of Commerce as at 18 July 2008)	Emu Plains Juvenile Justice Centre



New South Wales

Conveyancers Licensing Amendment (Approved Professional Indemnity Insurance Policy) Order 2010

under the

Conveyancers Licensing Regulation 2006

I, the Minister for Fair Trading, in pursuance of clause 6 (2) (a) of the *Conveyancers Licensing Regulation 2006*, make the following Order.

VIRGINIA JUDGE, M.P.,
Minister for Fair Trading

Explanatory note

The object of this Order is to provide that the specified policy of professional indemnity insurance of Vero Insurance Limited and Allianz Australia Limited is approved by the Minister for Fair Trading from 1 July 2010 until 30 June 2011.

This Order is made under clause 6 (2) (a) of the *Conveyancers Licensing Regulation 2006*.

Clause 1 Conveyancers Licensing Amendment (Approved Professional Indemnity Insurance Policy) Order 2010

Conveyancers Licensing Amendment (Approved Professional Indemnity Insurance Policy) Order 2010

under the

Conveyancers Licensing Regulation 2006

1 Name of Order

This Order is the *Conveyancers Licensing Amendment (Approved Professional Indemnity Insurance Policy) Order 2010*.

2 Commencement

This Order commences on 1 July 2010 and is required to be published in the Gazette.

3 Amendment of Conveyancers Licensing Order 2006

Clause 6

Omit the clause. Insert instead:

6 Approved policy of professional indemnity insurance

The master policy of professional indemnity insurance (Number LPS011195725) of Vero Insurance Limited and Allianz Australia Limited covering the period from 1 July 2010 to 30 June 2011 is approved for the purposes of clause 6 (2) (a) of the *Conveyancers Licensing Regulation 2006*.

OFFICIAL NOTICES**Appointments**

EDUCATION ACT 1990

Notification of an appointment to the
Board of Studies

I, VERITY FIRTH Minister for Education and Training in pursuance of schedule 1 clause 8 of the Education Act, 1990, appoint MR DENIS FITZGERALD as a member of the Board of Studies, being a nominee provided under section 100(3) (h), for a term commencing on and from 11 May 2010 until 10 May 2013.

VERITY FIRTH, M.P.,
Minister for Education and Training

Department of Industry and Investment

AGRICULTURAL TENANCIES ACT 1990

Appointment of Single Arbitrator

I, RICHARD FREDERICK SHELDRAKE, Director-General of the Department of Industry and Investment, pursuant to section 26I of the Agricultural Tenancies Act 1990, hereby appoint DEREK CASSIDY, SC to be the arbitrator in respect of a dispute between Thomas Alfred Inglis BRAYE of the one part, and Errol Edwin ENGLER & Susan Christine MURFIT of the other part.

Dated this 17th day of May 2010.

R. F. SHELDRAKE,
Director-General,
Department of Industry and Investment

EXHIBITED ANIMALS PROTECTION ACT 1986

Appointment of Chairperson of the Exhibited Animals Advisory Committee

I, RICHARD FREDERICK SHELDRAKE, Director-General of the Department of Industry and Investment, in pursuance of clause 2 (1) of Schedule 1 of the Exhibited Animals Protection Act 1986, appoint ANDREW KELLY, being a member of the Exhibited Animals Advisory Committee, as Chairperson of the Exhibited Animals Advisory Committee until 25 August 2011.

Dated this 12th day of May 2010.

R. F. SHELDRAKE,
Director-General,
Department of Industry and Investment

FISHERIES MANAGEMENT ACT 1994

Revocation of Section 183 Quarantine Order – Colonial sea squirt

I, PAUL O'CONNOR, Principal Director, Fisheries & Compliance, with the delegated authority of the Minister for Primary Industries and the Director-General of the Department of Industry and Investment pursuant to sections 227 and 228 of the Fisheries Management Act 1994 ('the Act') and pursuant to section 183 of the Act revoke the quarantine order dated 8 April 2010 titled "Section 183 Quarantine order – *Didemnum vexillum* (Colonial sea squirt)" and published in *NSW Government Gazette* No. 52 on 9 April 2010 at pages 1863-1865.

Dated this 19th day of May 2010.

PAUL O'CONNOR,
Principal Director, Fisheries & Compliance,
Department of Industry and Investment

FISHERIES MANAGEMENT ACT 1994

Section 8 Notification – Recreational Fishing Closure

Wagonga Inlet

I, PAUL O'CONNOR, Principal Director, Fisheries & Compliance, with the delegated authority of the Minister for Primary Industries and the Director-General of the Department of Industry and Investment pursuant to sections 227 and 228 of the Fisheries Management Act 1994 ("the Act") and pursuant to section 8 of the Act do by this notification prohibit the taking of the species of fish specified in Column 1 of the Schedule below by all recreational fishers, by the methods of fishing specified in Column 2 of that Schedule, from the waters described in Column 3 of that Schedule.

This prohibition is effective immediately and remains in force until 18 June 2010.

SCHEDULE Wagonga Inlet

<i>Column 1 Species</i>	<i>Column 2 Methods</i>	<i>Column 3 Waters</i>
All species of mollusca (excluding cephalopods) and all barnacles.	All methods	All waters of Wagonga Inlet, including all creeks flowing into or from Wagonga Inlet.

Dated this 19th day of May 2010.

PAUL O'CONNOR,
Principal Director, Fisheries & Compliance,
Department of Industry and Investment

POULTRY MEAT INDUSTRY ACT 1986

Calling for Nominations for Poultry Processor Member on the Poultry Meat Industry Advisory Group

NOMINATIONS are being sought under the Poultry Meat Industry Act 1986 and clause 5 of the Poultry Meat Industry Regulation 2008 for one (1) processor representative on the Poultry Meat Industry Advisory Group.

Eligibility for nomination: Any person is eligible for nomination as a candidate for appointment as a processor member.

Qualification for nominating a candidate: A person is qualified to nominate a candidate for appointments as a processor member if the person is a processor who has processed designated poultry in the 2009 or 2010 calendar year.

Nomination forms: Obtained from Joanna Blunden, Secretary of Poultry Meat Industry Committee (PMIC), C/ Tocal Agricultural Centre, Paterson NSW 2421. Phone (02) 4939 8946, Fax (02) 4939 8950.

Close of nominations: The PMIC Secretary must receive completed nomination forms by close of business 4.30 pm, Monday 14 June 2010.

PLANT DISEASES ACT 1924

PROCLAMATION P210

PROCLAMATION to regulate the importation, introduction and bringing into specified parts of New South Wales of certain fruit originating from or which has moved through other specified parts of New South Wales on account of an outbreak of Queensland fruit fly at Beelbangera, New South Wales.

Her Excellency Professor MARIE BASHIR, AC, CVO,
Governor

I, Professor MARIE BASHIR, AC, CVO, Governor of the State of New South Wales, being of the opinion that the importation, introduction or bringing of Host Fruit into specified portions of New South Wales is likely to introduce the pest Queensland fruit fly (*Bactrocera tryoni*) into New South Wales, with the advice of the Executive Council and pursuant to section 4 (1) of the Plant Diseases Act 1924 ("the Act"), do by this Proclamation regulate the importation, introduction or bringing of Host Fruit into specified portions of New South Wales as follows:

1. Host Fruit that originates from or has moved through the:
 - (a) Outbreak Area must not be imported, introduced or brought into the Suspension Area; and
 - (b) Outbreak Area or the Suspension Area must not be imported, introduced or brought into the Outer Area.
2. Paragraph 1 does not apply if:
 - (a) in the case of Host Fruit originating in the Outbreak Area or the Suspension Area and moving to the Outer Area, the Host Fruit:
 - (i) remains under secure conditions from postharvest to the time of dispatch and transport, except when impractical during packing and grading activities; and
 - (ii) is treated in the manner specified in Schedule 5 prior to moving out of the Outbreak Area or the Suspension Area; and
 - (iii) if destined for a packing facility in the Outer Area, is kept segregated throughout the packing process and labelled to ensure that it is not mixed with any untreated Host Fruit which has originated from within the Outer Area; and
 - (iv) is accompanied by a Plant Health Certificate or a Plant Health Assurance Certificate specifying the origin of the Host Fruit and certifying that paragraphs 2 (a) (i), (ii) and (iii) have been satisfied; and
 - (b) in the case of Host Fruit originating in the Outbreak Area or the Suspension Area and moving to a facility in the Outer Area for processing (including grapes for wine making), the Host Fruit:
 - (i) remains under secure conditions from postharvest to the time of dispatch and transport, except when impractical during packing and grading activities; and
 - (ii) is transported and processed in the manner specified in Schedule 6; and
 - (iii) is accompanied by a Plant Health Certificate or a Plant Health Assurance Certificate specifying the origin of the Host Fruit and certifying that paragraphs 2 (b) (i) and (ii) have been satisfied; and
 - (c) in the case of Host Fruit originating in the Outer Area and moving through the Outbreak Area or the Suspension Area for processing or packing at a facility located in the Outer Area, the Host Fruit is:
 - (i) securely transported to the processing or packing facility; and
 - (ii) accompanied by a Plant Health Certificate or a Plant Health Assurance Certificate specifying the origin of the Host Fruit and certifying that paragraph 2 (c) (i) has been satisfied; and
 - (d) in the case of Host Fruit originating in the Outer Area and moving to a packing facility within the Outbreak Area or the Suspension Area for packing prior to export:
 - (i) the Host Fruit is transported into and managed within the Outbreak Area or the Suspension Area in the manner specified in Schedule 7; and
 - (ii) the Host Fruit is accompanied by a Plant Health Certificate or a Plant Health Assurance Certificate certifying that:
 - (A) the property the Host Fruit was sourced from is in the Outer Area; and
 - (B) the property the Host Fruit was sourced from is currently the subject of an Area Freedom Certificate in respect of Queensland fruit fly; and
 - (C) paragraph 2 (d) (i) has been satisfied; and
 - (iii) where the consignment of the Host Fruit is to be re-consigned or split, the Plant Health Certificate or the Plant Health Assurance Certificate is endorsed by an inspector or a person authorised pursuant to section 11 (3) of the Act.
3. Any covering or packaging containing Host Fruit that is being moved in accordance with paragraph 2 must comply with the conditions specified in Schedule 8.
4. A Plant Health Certificate or a Plant Health Assurance Certificate referred to in paragraph 2 must be produced on demand to an inspector or a person authorised pursuant to section 11 (3) of the Act.

Definitions

accompanied by means the certificate is in the possession of the driver of the vehicle transporting the Host Fruit or the person otherwise having custody or control of the Host Fruit while it is in the Suspension Area or the Outer Area as the case may be.

APVMA means the Australian Pesticides & Veterinary Medicines Authority.

Area Freedom Certificate means a certificate issued by the Chief Plant Protection Officer of the relevant State or Territory certifying the State or Territory concerned or part thereof is free from Queensland fruit fly.

Department means Industry and Investment, NSW – Primary Industries.

Host Fruit means the fruit specified in Schedule 1.

Interstate Certification Assurance Scheme means a system of nationally approved arrangements which enable an accredited business to certify products which satisfy quarantine requirements for movement to interstate and intrastate markets.

Lot means a discrete quantity of fruit received from one grower at one time.

Outbreak Area means the part of New South Wales described in Schedule 2.

Outer Area means the area known as the New South Wales Fruit Fly Exclusion Zone, as specified in Proclamation P184 published in *NSW Government Gazette* No. 152 of 28 November 2008, at pages 11434 and 11435, excluding the Suspension Area and the Outbreak Area.

Plant Health Assurance Certificate means a certificate issued by a business accredited under an Interstate Certification Assurance Scheme arrangement approved by the Department certifying that the Host Fruit has been treated and moved in a manner specified in this Proclamation.

Plant Health Certificate means a certificate issued by an inspector or a person authorised pursuant to section 11 (3) of the Act certifying that the Host Fruit has been treated and moved in a manner specified in this Proclamation.

Suspension Area means the part of New South Wales described in Schedule 3, excluding the Outbreak Area.

free of broken skin means the skin has no pre-harvest cracks, punctures, pulled stems or other breaks which penetrate through the skin and have not healed with callus tissue.

Note: “covering or package” and “inspector” have the same meaning as in the Act.

SCHEDULE 1

Host Fruit

Abiu	Chilli	Lemon	Persimmon
Acerola	Citron	Lime	Plum
Apple	Cumquat	Loganberry	Plumcot
Apricot	Custard Apple	Longan	Pomegranate
Avocado	Date	Loquat	Prickly Pear
Babaco	Dragon Fruit (Than Lung)	Lychee	Pummelo
Banana	Durian	Mandarin	Quince
Black Sapote	Eggplant	Mango	Rambutan
Blackberry	Feijoa	Mangosteen	Raspberry
Blueberry	Fig	Medlar	Rollinia
Boysenberry	Granadilla	Miracle Fruit	Santol
Brazil Cherry	Grape	Mulberry	Sapodilla
Breadfruit	Grapefruit	Nashi	Shaddock
Caimito (Star Apple)	Grumichama	Nectarine	Soursop
Cape Gooseberry	Guava	Orange	Sweetsop (Sugar Apple)
Capsicum	Hog Plum	Passionfruit	Strawberry
Carambola (Starfruit)	Jaboticaba	Pawpaw	Tamarillo
Cashew Apple	Jackfruit	Peach	Tangelo
Casimiro (White Sapote)	Jew Plum	Peacharine	Tomato
Cherimoya	Ju jube	Pear	Wax jambu (Rose Apple)
Cherry	Kiwifruit	Pepino	

SCHEDULE 2

Outbreak Area

The part of NSW within a 1.5 kilometre radius of coordinates decimal degrees – 34.25415 South and 146.101033 East, being the area within the 1.5 kilometre radius circle (broken line) in the map in Schedule 4.

SCHEDULE 3

Suspension Area

The part of NSW within a 15 kilometre radius of coordinates decimal degrees -34.25415 South and 146.101033 East, excluding the Outbreak Area, being the area between the 1.5 kilometre radius circle (broken line) and the 15 kilometre radius circle (unbroken line) in the map in Schedule 4.

SCHEDULE 4
Map
Beelbangera Outbreak Area and Suspension Area

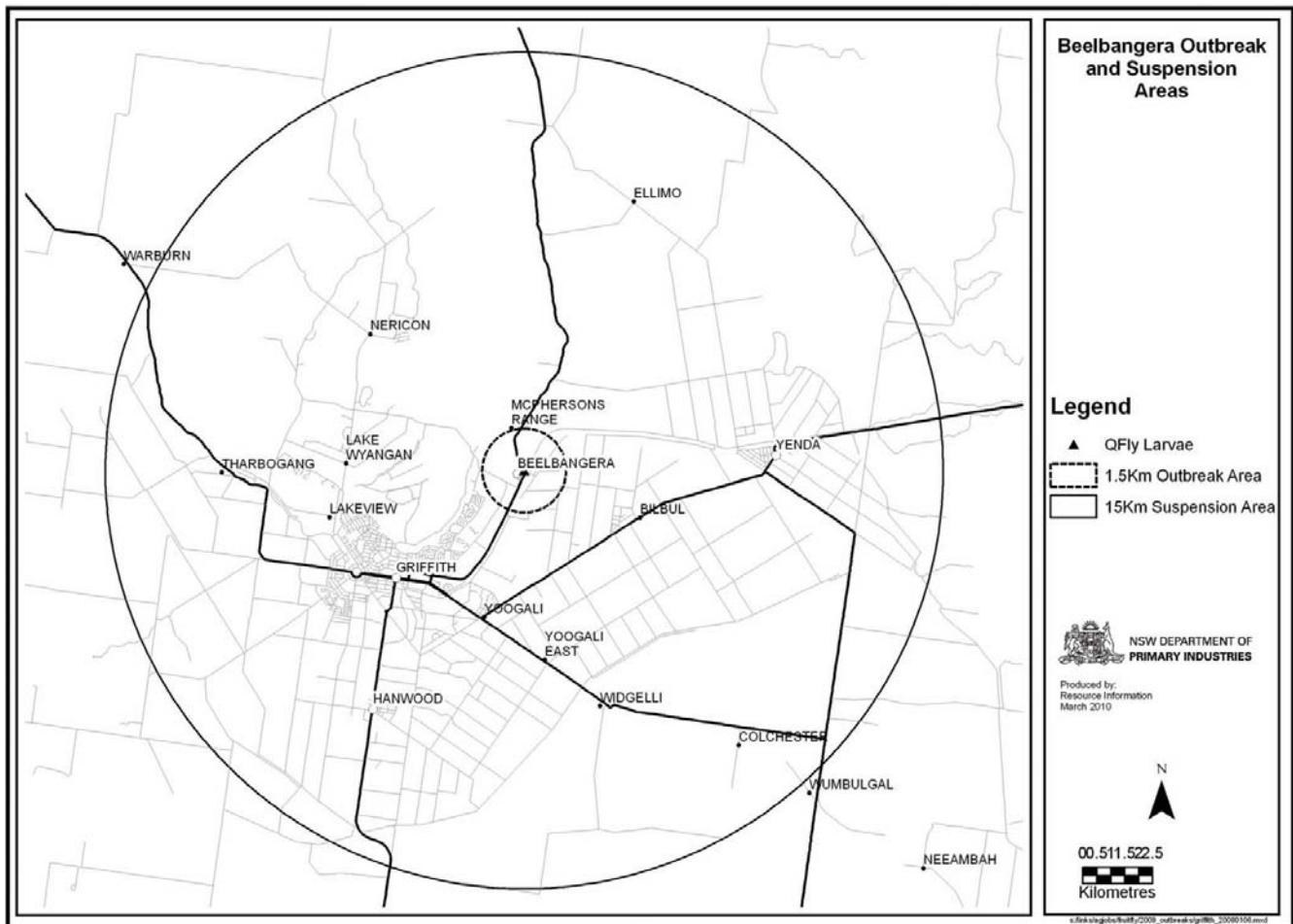

SCHEDULE 5
Treatments

Preharvest Treatment and Inspection

1. Tomatoes:
 - (a) treated preharvest with an application of dimethoate or fenthion or trichlorfon in accordance with all label directions for the control of Queensland fruit fly, and
 - (b) inspected postharvest at the rate of at least 1 package in every 100 or part thereof, and found free of fruit fly larvae and broken skins.
2. Capsicums and chillies:
 - (a) treated preharvest with an application of dimethoate in accordance with all label directions for the control of Queensland fruit fly, and
 - (b) inspected postharvest at the rate of at least 1 package in every 100 or part thereof, and found free of fruit fly larvae and broken skins.
3. Stonefruit:
 - (a) treated preharvest with an application of fenthion in accordance with all label directions for the control of Queensland fruit fly; and
 - (b) inspected postharvest at the rate of at least 1 package in every 100 or part thereof, and found free of fruit fly larvae and broken skins.
4. Table grapes:
 - (a) treated preharvest for the control of Queensland fruit fly, with a program of:
 - (i) bait sprays with an insecticide containing 0.24 g/L spinosad as the only active constituent in accordance with all label directions; or

- (ii) bait sprays with an insecticide containing 1150 g/L maldison as the only active constituent in accordance with all label and APVMA permit (PER10805) directions; or
 - (ii) cover sprays using an insecticide containing 550 g/L fenthion as the only active constituent in accordance with all label and APVMA permit (PER11643) directions; and
- (b) inspected postharvest where a sample of the fruit is inspected and found free of fruit fly larvae and broken skins.

Postharvest Dimethoate Dip

5. Any Host Fruit excluding capsicum (hollow-fruited), chilli (hollow-fruited), cumquat and strawberries, treated with a postharvest dip using an insecticide containing 400 g/L dimethoate as its only active constituent in accordance with all label and APVMA permit (PER10534) directions; where dipping is the last treatment before packing except in the case of:
- (a) Citrus, where a non-recovery gloss wax coating and or a compatible fungicide as specified on the label may be applied within 24 hours of treatment; and
 - (b) Pomefruit, where a non-recovery gloss wax and or a compatible fungicide as specified on the label may be applied within 3 hours of treatment.

Postharvest Dimethoate Flood Spray

6. Any Host Fruit excluding cumquat, eggplant and strawberries, treated with a postharvest flood spray using an insecticide containing 400 g/L dimethoate as its only active constituent in accordance with all label and APVMA permit (PER10534) directions, where spraying is the last treatment before packing except in the case of:
- (a) Citrus, where a non-recovery gloss wax coating and or a compatible fungicide as specified on the label may be applied within 24 hours of treatment; and
 - (b) Pomefruit, where a non-recovery gloss wax coating and or compatible fungicide as specified on the label may be applied within 3 hours of treatment.

Postharvest Methyl Bromide Fumigation

7. Any Host Fruit fumigated postharvest with a fumigant containing 1000 g/Kg methyl bromide as its only active constituent in accordance with all label and APVMA permit (PER10699) directions, at the following rates:
- (a) 10°C – 14.9°C at 48 g/m³ for 2 hours; or
 - (b) 15°C – 20.9°C at 40 g/m³ for 2 hours; or
 - (c) 21°C – 25.9°C at 32 g/m³ for 2 hours; or
 - (d) 26°C – 31.9°C at 24 g/m³ for 2 hours.

Postharvest Cold Treatment

8. Any applicable Host Fruit treated postharvest at a temperature of:
- (a) 0°C ± 0.5°C for a minimum of 14 days; or
 - (b) 0.5°C to 3.5°C for a minimum of 16 days (Lemons minimum 14 days).

SCHEDULE 6

Manner of Transporting and Processing

1. Before dispatch:
 - (a) all bins or containers, trucks and trailers intending to be used for the transportation of Host Fruit must be free from all plant debris and soil prior to packing and loading; and
 - (b) the consignment must be covered by a tarpaulin, shade cloth, bin covers or other coverings or contained within the covered vehicle so as to prevent infestation by Queensland fruit fly and spillage during transportation; and
 - (c) the bins and containers must be loaded onto or into a transport vehicle on a hard surface and must not be loaded in the orchard from which the Host Fruit was sourced; and
 - (d) the transport vehicle must:
 - (i) be cleaned free of all soil and plant matter after loading the consignment and before leaving the orchard from which the Host Fruit was sourced; and
 - (ii) travel by the most direct route to the processor; and
2. upon receipt of the consignment at the processor:
 - (a) the Host Fruit must be processed within 24 hours of receipt; and
 - (b) all measures must be taken to avoid spillage of Host Fruit at the processor and spillages must be disposed of in a manner generally accepted as likely to prevent the spread of Queensland fruit fly; and
3. processing wastes must be disinfected by heat, freezing or burial.

SCHEDULE 7

Manner of Transporting and Packing

1. Before dispatch from the Outer Area:
 - (a) all bins or containers, trucks and trailers intending to be used for the transportation of Host Fruit must be free from all plant debris and soil prior to packing and loading; and
 - (b) the consignment must be covered by a tarpaulin, shade cloth, bin covers or other coverings or contained within the covered vehicle so as to prevent infestation by Queensland fruit fly and spillage during transportation; and
2. the consignment must be transported through the Outer Area into the Outbreak Area and the Suspension Area by the most direct route; and
3. during transit:
 - (a) the Host Fruit must not be unloaded from the truck; and
 - (b) all measures must be taken to prevent spillage and if spillage does occur, the Host Fruit must be collected, bagged and buried at the nearest garbage disposal centre; and
4. prior to receipt of the Host Fruit at the facility within the Outbreak Area or the Suspension Area, the packing shed must:
 - (a) be cleared of any Host Fruit which was sourced from an area free of Queensland fruit fly; and
 - (b) be thoroughly cleaned and free of plant debris; and
5. within the packing facility within the Outbreak Area or the Suspension Area, the Host Fruit:
 - (a) must be kept segregated at all times from any other Host Fruit that has originated from within the Outbreak Area or the Suspension Area; and
 - (b) must be kept covered until just before packing; and
 - (c) after packing, must be stored in such a manner so as to prevent infestation by Queensland fruit fly.

SCHEDULE 8

Conditions of Packaging

1. Packaging must be free of soil, plant residues and other organic matter; and
2. any individual package must contain only one kind of Host Fruit; and
3. all previous incorrect information displayed on the outer covering of the package must be removed or obliterated; and
4. the outer covering of the package is to be legibly marked with:
 - (a) the district of production; and
 - (b) the name, address, postcode and the State or Territory of:
 - (i) both the grower and the packer, or
 - (ii) in the case of businesses sourcing from multiple growers, the packer; and
 - (c) a brief description of the contents of the package; or
5. if packed in accordance with an approved Interstate Certification Assurance Scheme (ICA) arrangement, legibly marked with:
 - (a) the "IP Number" of the accredited business certifying the produce "Meets ICA ##"; and
 - (b) the date (or date code) in accordance with the requirement of the ICA arrangement; and
 - (c) a brief description of the contents of the package.

Note: The Department of Industry and Investment reference is P210.

For further information contact the Department (02) 6626 2449.

Signed and sealed at Sydney this 12th day of May 2010.

By Her Excellency's Command,

STEVE WHAN, M.P.,
Minister for Primary Industries

God Save the Queen!

MINERAL RESOURCES

NOTICE is given that the following applications have been received:

EXPLORATION LICENCE APPLICATIONS

(T10-0066)

No. 3935, PETER JAMES MORTON, area of 1 unit, for Group 2, dated 16 March, 2010. (Broken Hill Mining Division).

(T10-0116)

No. 3985, EMX EXPLORATION PTY LTD (ACN 139 612 427), area of 20 units, for Group 1, dated 11 May, 2010. (Broken Hill Mining Division).

(T10-0117)

No. 3986, EMX EXPLORATION PTY LTD (ACN 139 612 427), area of 99 units, for Group 1, dated 13 May, 2010. (Broken Hill Mining Division).

(T10-0118)

No. 3987, GOLDEN CROSS OPERATIONS PTY. LTD. (ACN 050 212 827), area of 12 units, for Group 1, dated 14 May, 2010. (Cobar Mining Division).

(T10-0119)

No. 3988, TECK AUSTRALIA PTY LTD (ACN 091 271 911), area of 77 units, for Group 1, dated 14 May, 2010. (Broken Hill Mining Division).

(T10-0120)

No. 3989, TECK AUSTRALIA PTY LTD (ACN 091 271 911), area of 71 units, for Group 1, dated 14 May, 2010. (Broken Hill Mining Division).

(T10-0121)

No. 3990, OAKLAND RESOURCES PTY LTD (ACN 137 606 476), area of 13 units, for Group 1, dated 18 May, 2010. (Orange Mining Division).

REQUEST FOR CANCELLATION OF AUTHORITY

(T08-0228)

Exploration Licence No. 7267, ECO MINING PTY LTD, (ACN 131 870 794), Counties of Hawes & Macquarie area of 21 units. Application for Cancellation was received on 17 May 2010.

(T08-0017)

Exploration Licence No. 7112, GOLDEN CROSS OPERATIONS PTY LTD, (ACN 050 212 827), County of Blaxland, area of 50 units. Application for Cancellation was received on 10 May 2010.

(T07-0357)

Exploration Licence No. 6994, GOLDEN CROSS OPERATIONS PTY LTD, (ACN 050 212 827), County of Blaxland, area of 56 Units. Application for Cancellation was received on 10 May 2010.

(T07-0357)

Exploration Licence No. 6995, GOLDEN CROSS OPERATIONS PTY LTD, (ACN 050 212 827), County of Blaxland, area of 68 Units. Application for Cancellation was received on 10 May 2010.

(T02-0457)

Exploration Licence No. 6090, RAPTOR MINERALS LIMITED, (ACN 101 168 343), County of Forbes, area of 8 Units. Application for Cancellation was received on 14 May 2010.

(T06-0246)

Exploration Licence No. 6654, RAPTOR MINERALS LIMITED, (ACN 101 168 343), County of Ashburnham, area of 23 Units. Application for Cancellation was received on 10 May 2010.

(T07-0390)

Exploration Licence No. 6995, RAPTOR MINERALS LIMITED, (ACN 101 168 343), County of Narromine, area of 80 Units. Application for Cancellation was received on 10 May 2010.

IAN MACDONALD, M.L.C.,
Minister for Mineral and Forest Resources

NOTICE is given that the following applications have been granted:

EXPLORATION LICENCE APPLICATIONS

(T09-0154)

No. 3761, now Exploration Licence No. 7477, NEW ENGLAND METALS PTY LTD (ACN 138 806 658), Counties of Clarke, Gough, Gresham and Sandon, Map Sheet (9237, 9337), area of 96 units, for Group 1, dated 19 March, 2010, for a term until 19 March, 2012.

(T09-0154)

No. 3761, now Exploration Licence No. 7478, NEW ENGLAND METALS PTY LTD (ACN 138 806 658), Counties of Clarke, Gough, Gresham and Sandon, Map Sheet (9237, 9337), area of 83 units, for Group 1, dated 19 March, 2010, for a term until 19 March, 2012.

(T09-0154)

No. 3761, now Exploration Licence No. 7479, NEW ENGLAND METALS PTY LTD (ACN 138 806 658), Counties of Clarke, Gough, Gresham and Sandon, Map Sheet (9237), area of 98 units, for Group 1, dated 19 March, 2010, for a term until 19 March, 2012.

(T09-0154)

No. 3761, now Exploration Licence No. 7480, NEW ENGLAND METALS PTY LTD (ACN 138 806 658), Counties of Clarke, Gough, Gresham and Sandon, Map Sheet (9237), area of 90 units, for Group 1, dated 19 March, 2010, for a term until 19 March, 2012.

(Z09-7582)

No. 3913, now Exploration Licence No. 7543, BIOGAS ENERGY PTY LTD (ACN 122 592 009), County of Cook, Map Sheet (8931), area of 1263 hectares, for Group 9, dated 11 May, 2010, for a term until 11 May, 2014.

IAN MACDONALD, M.L.C.,
Minister for Mineral and Forest Resources

NOTICE is given that the following application has been refused:

PETROLEUM APPLICATION

(T10-0007)

No. 131 lodged by CENTRAL COAST GREEN ENERGY PTY LTD (ACN 143 340 005) over 10 blocks in the (Singleton Mining Division). Refusal took effect on 7 May, 2010.

IAN MACDONALD, M.L.C.,
Minister for Mineral and Forest Resources

NOTICE is given that the following applications for renewal have been received:

(Z07-2346)

Exploration Licence No. 5868, HILL END GOLD LIMITED (ACN 072 692 365), area of 62 units. Application for renewal received 17 May, 2010.

(Z08-4767)

Exploration Licence No. 5964, GOLDEN CROSS OPERATIONS PTY. LTD. (ACN 050 212 827), area of 38 units. Application for renewal received 13 May, 2010.

(T03-0003)

Exploration Licence No. 6092, TEMPLAR RESOURCES PTY LTD (ACN 085 644 944), area of 32 units. Application for renewal received 18 May, 2010.

(T02-0438)

Exploration Licence No. 6258, TEMPLAR RESOURCES PTY LTD (ACN 085 644 944), area of 80 units. Application for renewal received 12 May, 2010.

(T03-0852)

Exploration Licence No. 6273, REX MINERALS (NSW) PTY LTD, area of 67 units. Application for renewal received 17 May, 2010.

(Z06-0070)

Exploration Licence No. 6591, CAPITAL MINING LIMITED (ACN 104 551 171), area of 23 units. Application for renewal received 18 May, 2010.

(Z06-4773)

Exploration Licence No. 6812, DELLWORTH PTY LIMITED (ACN 002998192), area of 2112 hectares. Application for renewal received 14 May, 2010.

(T07-0488)

Exploration Licence No. 7152, ILUKA RESOURCES LIMITED (ACN 008 675 018), area of 684 units. Application for renewal received 13 May, 2010.

(T07-0489)

Exploration Licence No. 7153, ILUKA RESOURCES LIMITED (ACN 008 675 018), area of 207 units. Application for renewal received 13 May, 2010.

IAN MACDONALD, M.L.C.,
Minister for Mineral and Forest Resources

RENEWAL OF CERTAIN AUTHORITIES

NOTICE is given that the following authorities have been renewed:

(Z08-4914)

Authorisation No. 420, LITHGOW COAL COMPANY PTY LIMITED (ACN 073 632 952), County of Roxburgh, Map Sheet (8931), area of 960 hectares, for a further term until 9 April, 2012. Renewal effective on and from 4 May, 2010.

(C89-0704)

Authorisation No. 423, XSTRATA MT OWEN PTY LIMITED (ACN 003 827 361), County of Durham, Map

Sheet (9133), area of 555 hectares, for a further term until 21 December, 2012. Renewal effective on and from 27 April, 2010.

(C90-0163)

Authorisation No. 429, XSTRATA MT OWEN PTY LIMITED (ACN 003 827 361), County of Durham, Map Sheet (9133), area of 1094 hectares, for a further term until 21 December, 2012. Renewal effective on and from 27 April, 2010.

(T96-1003)

Exploration Licence No. 5152, NICO YOUNG PTY LTD (ACN 132 050 205), County of Montegale, Map Sheet (8529, 8530), area of 10 units, for a further term until 13 November, 2011. Renewal effective on and from 14 May, 2010.

(Z06-7082)

Exploration Licence No. 6845, TEMPLAR RESOURCES PTY LTD (ACN 085 644 944), , Map Sheet (), area of 113 units, for a further term until 3 August, 2011. Renewal effective on and from 11 May, 2011.

IAN MACDONALD, M.L.C.,
Minister for Mineral and Forest Resources

CANCELLATION OF AUTHORITY AT REQUEST OF HOLDER

NOTICE is given that the following authority has been cancelled:

(T08-0242)

Exploration Licence No. 7324, GOLDEN CROSS OPERATIONS PTY. LTD. (ACN 050 212 827), County of Blaxland, Map Sheet (8132), area of 62 units. Cancellation took effect on 17 May, 2010.

IAN MACDONALD, M.L.C.,
Minister for Mineral and Forest Resources

TRANSFERS

(Z09-1267)

Exploration Licence No. 6273, formerly held by DRAKE RESOURCES LTD (ACN 108 560 069) has been transferred to REX MINERALS (NSW) PTY LTD. The transfer was registered on 11 January, 2010.

(Z09-1267)

Exploration Licence No. 6452, formerly held by DRAKE RESOURCES LTD (ACN 108 560 069) has been transferred to REX MINERALS (NSW) PTY LTD. The transfer was registered on 11 January, 2010.

(Z09-1267)

Exploration Licence No. 6453, formerly held by DRAKE RESOURCES LTD (ACN 108 560 069) has been transferred to REX MINERALS (NSW) PTY LTD. The transfer was registered on 11 January, 2010.

IAN MACDONALD, M.L.C.,
Minister for Mineral and Forest Resources

Land and Property Management Authority

NOTIFICATION

Declaration for hunting on public lands

NOTICE is hereby given in accordance with section 20 (Declaration of public land available for hunting game) of the Game and Feral Animal Control Act 2002 that the following public lands listed within Schedule 1 are declared available from the date of this notice to assist in the management and control of game and feral animals.

SCHEDULE 1

DESCRIPTION

The Barigan Regional Crown Reserve, being reserve 1011188 for public recreation, environmental protection, rural services and heritage services notified on 16 December 2005, of approximately 25,500 hectares exclusive of those parts held under lease, licence or enclosure permit issued under the provisions of the Crown Lands Act 1989. This Crown reserve is located approximately 30 kilometres east of the town of Mudgee and is depicted by cross hatching on the locality map here under.

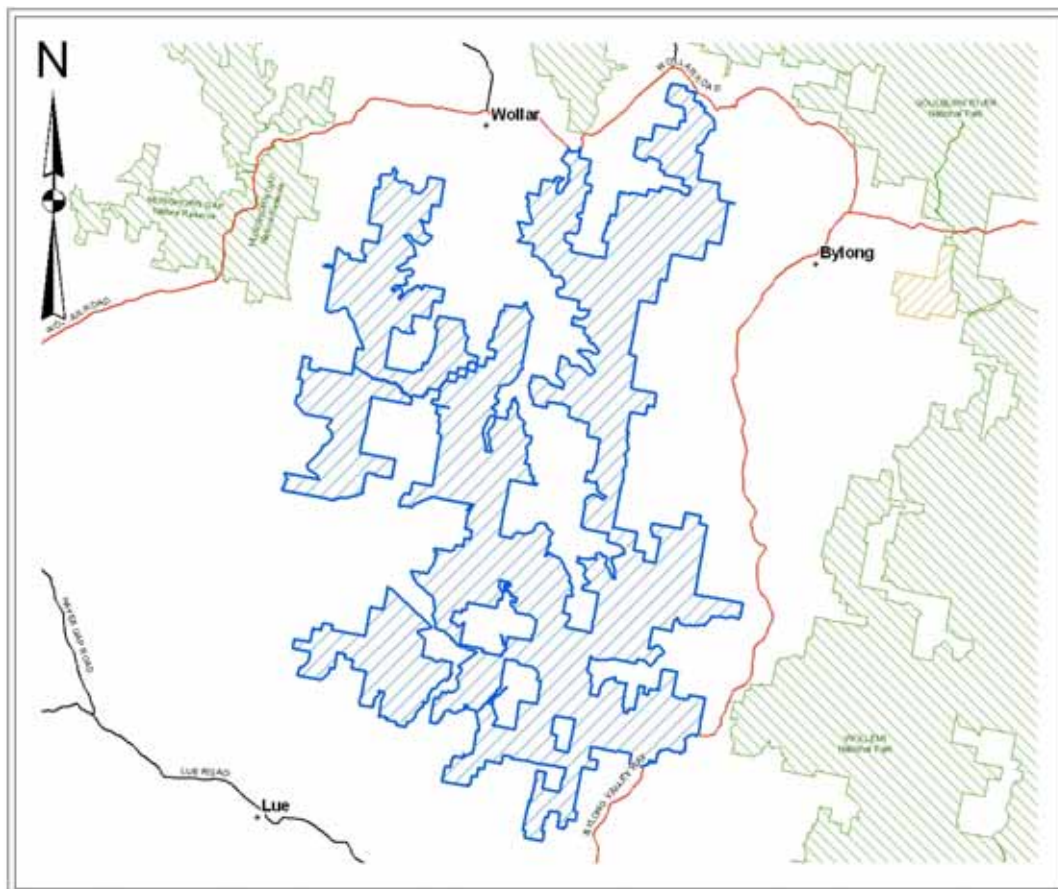

Locality – Barigan;
Parish – Coggan, Bara, Wollar, Budden, Burrembelong, Cumbo, Barigan, Price,
Botobolar, Rumker, Bylong, Growee, Hawkins, Louee, Fitzgerald;
County – Phillip;
Shire/Zoning – Mid Western Regional (Mudgee), Muswellbrook

It is intended that game and feral animals on this land may only be hunted by persons who:

- Hold a Restricted NSW Game Hunting Licence issued by the Game Council of NSW under the Game and Feral Animal Control Act 2002, and
- Have written permission pursuant to the Game and Feral Animal Control Regulation 2004, Section 1 (1) from the Game Council issued on behalf of Land & Property Management Authority.

For further information please contact Game Council NSW on (02) 6360 5100 or visit the website www.gamecouncil.nsw.gov.au

Date: 21/5/2010.

The Right Honourable Tony Kelly MLC,
 Minister for Lands

BOARD OF SURVEYING AND SPATIAL INFORMATION
Panorama Avenue (PO Box 143), Bathurst NSW 2795
Phone: (02) 6332 8238 Fax: (02) 6332 8240

SURVEYING AND SPATIAL INFORMATION ACT 2002

Registration of Surveyors

PURSUANT to the provisions of the Surveying and Spatial Information Act 2002, section 10 (1) (a), the undermentioned persons have been Registered as Land Surveyors in New South Wales from the dates shown.

<i>Name</i>	<i>Address</i>	<i>Effective Date</i>
Samuel Barry BYRNES.	PO Box 1071, Orange NSW 2800.	22 April 2010
Peter Gregory JACOBS.	ADW Johnson, 2 Bounty Close, Tuggerah NSW 2259.	29 April 2010
Brian John RAWLINSON.	117 Faithfull Street, Goulburn NSW 2580.	23 April 2010
Jason Peter STEGER.	12 Allchin Circuit, Kambah ACT 2902.	27 April 2010

W. A. WATKINS,
President

S. G. GLENCORSE,
Registrar

DUBBO OFFICE
142 Brisbane Street (PO Box 865), Dubbo NSW 2830
Phone: (02) 6883 3300 Fax: (02) 6882 6920

NOTIFICATION OF CLOSING OF ROADS

IN pursuance of the provisions of the Roads Act 1993, the roads hereunder specified are closed and the lands comprised therein are freed and discharged from any rights of the public or any other person to the same as highways.

TONY KELLY, M.L.C.,
Minister for Lands

Description

Local Government Area of Narromine;
Land District of Dubbo

Lot 1 DP 1139441, Parish of Momo, County of Narromine (not being land under the Real Property Act). File No: 08/7532.

Note: On closing, the title for Lot 1 shall vest in The State of New South Wales as Crown Land.

GOULBURN OFFICE**159 Auburn Street (PO Box 748), Goulburn NSW 2580****Phone: (02) 4824 3700 Fax: (02) 4822 4287****REVOCATION OF APPOINTMENT OF RESERVE TRUST**

PURSUANT to section 92(3)(c) of the Crown Lands Act 1989, the appointment of the reserve trust specified in Column 1 of the Schedule hereunder, as trustee of the reserve(s), or part(s) of the reserve(s), specified opposite thereto in Column 2 of the Schedule, is revoked.

TONY KELLY, M.L.C.,
Minister for Lands

SCHEDULE

<i>Column 1</i>	<i>Column 2</i>
Yarrowlumla Shire Council Crown Reserves Reserve Trust	Reserve No. 70568 Public Purpose: Public Recreation Notified: 15 May 1942 File Reference: 10/06292

APPOINTMENT OF RESERVE TRUST AS TRUSTEE OF A RESERVE

PURSUANT to section 92(1) of the Crown Lands Act 1989, the reserve trust specified in Column 1 of the Schedule hereunder is appointed as trustee of the reserve specified opposite thereto in Column 2 of the Schedule.

TONY KELLY, M.L.C.,
Minister for Lands

SCHEDULE

<i>Column 1</i>	<i>Column 2</i>
Cooma-Monaro Shire Council Crown Reserves Reserve Trust	Reserve No. 70568 Public Purpose: Public Recreation Notified: 15 May 1942 File Reference: 10/06292

REVOCATION OF APPOINTMENT OF RESERVE TRUST

PURSUANT to section 92(3)(c) of the Crown Lands Act 1989, the appointment of the reserve trust specified in Column 1 of the Schedule hereunder, as trustee of the reserve(s), or part(s) of the reserve(s), specified opposite thereto in Column 2 of the Schedule, is revoked.

TONY KELLY, M.L.C.,
Minister for Lands

SCHEDULE

<i>Column 1</i>	<i>Column 2</i>
Mulwaree Shire Council Crown Reserves Reserve Trust	Reserve No. 97458 Public Purpose: Preservation of Historical Sites And Buildings Notified: 28 September 1984 File Reference: GB82R46

APPOINTMENT OF RESERVE TRUST AS TRUSTEE OF A RESERVE

PURSUANT to section 92(1) of the Crown Lands Act 1989, the reserve trust specified in Column 1 of the Schedule hereunder is appointed as trustee of the reserve specified opposite thereto in Column 2 of the Schedule.

TONY KELLY, M.L.C.,
Minister for Lands

SCHEDULE

<i>Column 1</i>	<i>Column 2</i>
Upper Lachlan Shire Council Crown Reserves Reserve Trust	Reserve No. 97458 Public Purpose: Preservation of Historical Sites And Buildings Notified: 28 September 1984 File Reference: GB82R46

REVOCATION OF APPOINTMENT OF RESERVE TRUST

PURSUANT to section 92(3)(c) of the Crown Lands Act 1989, the appointment of the reserve trust specified in Column 1 of the Schedule hereunder, as trustee of the reserve(s), or part(s) of the reserve(s), specified opposite thereto in Column 2 of the Schedule, is revoked.

TONY KELLY, M.L.C.,
Minister for Lands

SCHEDULE

<i>Column 1</i>	<i>Column 2</i>
Yarrowlumla Shire Council Crown Reserves Reserve Trust	Reserve No. 71599 Public Purpose: Public Recreation Notified: 27 July 1945 Reserve No. 78587 Public Purpose: Recreation Notified: 11 May 1956 Reserve No. 85226 Public Purpose: Reservoir Notified: 5 February 1965 Reserve No. 31941 Public Purpose: Public Recreation Notified: 29 December 1900 Reserve No. 73883 Public Purpose: Rubbish Depot Sanitary Purposes Notified: 1 December 1950 Reserve No. 78831 Public Purpose: Public Recreation Notified: 17 August 1956 Reserve No. 80641 Public Purpose: Public Recreation Notified: 9 May 1958 Reserve No. 88693 Public Purpose: Rubbish Depot Notified: 11 August 1972 Reserve No. 94996 Public Purpose: Public Recreation Notified: 29 May 1981 File Reference: 10/06292

ESTABLISHMENT OF RESERVE TRUST

PURSUANT to section 92(1) of the Crown Lands Act 1989, the reserve trust specified in Column 1 of the Schedule hereunder is established under the name stated in that Column and is appointed as trustee of the reserve specified opposite thereto in Column 2 of the Schedule.

TONY KELLY, M.L.C.,
Minister for Lands

SCHEDULE

<i>Column 1</i>	<i>Column 2</i>
Palerang Council Crown Reserves Reserve Trust	Reserve No. 71599 Public Purpose: Public Recreation Notified: 27 July 1945 Reserve No. 78587 Public Purpose: Recreation Notified: 11 May 1956 Reserve No. 85226 Public Purpose: Reservoir Notified: 5 February 1965 Reserve No. 31941 Public Purpose: Public Recreation Notified: 29 December 1900 Reserve No. 73883 Public Purpose: Rubbish Depot Sanitary Purposes Notified: 1 December 1950 Reserve No. 78831 Public Purpose: Public Recreation Notified: 17 August 1956 Reserve No. 80641 Public Purpose: Public Recreation Notified: 9 May 1958 Reserve No. 88693 Public Purpose: Rubbish Depot Notified: 11 August 1972 Reserve No. 94996 Public Purpose: Public Recreation Notified: 29 May 1981 File Reference: 10/06296

GRAFTON OFFICE**76 Victoria Street (PO Box 272), Grafton NSW 2460****Phone: (02) 6640 3400 Fax: (02) 6642 5375****NOTIFICATION OF CLOSING OF ROAD**

IN pursuance of the provisions of the Roads Act 1993, the road hereunder described is closed and the land comprised therein ceases to be a public road and the rights of passage and access that previously existed in relation to the road are extinguished. On road closing, title to the land comprising the former public road vests in the body specified in the Schedule hereunder.

TONY KELLY, M.L.C.,
Minister for Lands

Description

*Land District – Lismore;
LGA – Ballina*

Road Closed: Lots 1, 2 & 3 DP1148556 at Teven, Parish Tuckombil, County Rous.

File Reference: 07/510.

Schedule

On closing, the land within Lots 1, 2 & 3 DP1148556 remain vested in the State of New South Wales as Crown Land.

Description

*Land District – Casino;
LGA – Kyogle*

Road Closed: Lot 1 DP1148551 at Roseberry Creek, Parish Sherwood, County Rous.

File Reference: 07/6177.

Schedule

On closing, the land within Lot 1 DP1148551 remains vested in the State of New South Wales as Crown Land.

GRIFFITH OFFICE**2nd Floor, Griffith City Plaza,****120–130 Banna Avenue (PO Box 1030), Griffith NSW 2680****Phone: (02) 6962 3600 Fax: (02) 6962 5670****NOTIFICATION OF CLOSING OF PUBLIC ROAD**

IN pursuance of the provisions of the Roads Act 1993, the road hereunder described is closed and the land comprised therein ceases to be a public road and the rights of passage and access that previously existed in relation to the road are extinguished. Upon closing, title to the land, comprising the former public road, vests in the body specified in the Schedule hereunder.

TONY KELLY, M.L.C.,
Minister for Lands

Description

*Parishes – Whoyeo and Ulambong; County – Dowling;
Land District – Lake Cargelligo; L.G.A. – Lachlan*

Road Closed: Lot 1, DP 1145309. File No.: 08/10236 (MR).

Schedule

On closing, title to the land comprised in Lot 1 remains vested in the Crown as Crown Land.

Description

*Parish – Bibbijolee; County – Gipps;
Land District – Wyalong; L.G.A. – Bland*

Road Closed: Lot 3, DP 1146626. File No.: 09/09986 (MR).

Schedule

On closing, title to the land comprised in Lot 3 remains vested in the Crown as Crown Land.

HAY OFFICE
126 Lachlan Street (PO Box 182), Hay NSW 2711
Phone: (02) 6990 1800 Fax: (02) 6993 1135

NOTIFICATION OF CLOSING OF PUBLIC ROAD

IN pursuance of the provisions of the Roads Act 1993, the road hereunder described is closed and the land comprised therein ceases to be a public road and the rights of passage and access that previously existed in relation to the road are extinguished. On road closure, title to the land comprising the former public road vests in the body specified in the Schedule hereunder.

TONY KELLY, M.L.C.,
Minister for Lands.

Description

Land District of Hay;
L.G.A. – Griffith

Lot 1 in D.P. 1149919 Parish of Djallah County of Sturt
File Nos: HY92H19.

Note: (1) On closing, title for the land comprised in Lot 1
DP 1149919 remains vested in the State of New
South Wales as Crown Land.

MAITLAND OFFICE**Corner Newcastle Road and Banks Street (PO Box 6), East Maitland NSW 2323****Phone: (02) 4937 9300 Fax: (02) 4934 2252****REVOCATION OF RESERVATION OF
CROWN LAND**

PURSUANT to section 90 of the Crown Lands Act 1989, the reservation of Crown land specified in Column 1 of the Schedule hereunder is revoked to the extent specified opposite thereto in Column 2 of the Schedule.

TONY KELLY, M.L.C.,
Minister for Lands

SCHEDULE

<i>Column 1</i>	<i>Column 2</i>
Land District: Gosford	The whole being
Local Government Area: Gosford City Council	Lot 511, DP 723268, Parish Patonga,
Locality: Patonga	County Northumberland
Reserve No. 92228	of an area of 2.255ha
Public Purpose: Future public requirements	
Notified: 24 April 1980	
File Reference: MD98H236	

NOTIFICATION OF CLOSING OF ROAD

IN pursuance of the provisions of the Roads Act 1993, the road hereunder described is closed and the land comprised therein ceases to be a public road and the rights of passage and access that previously existed in relation to the road are extinguished. On road closing, title to the land comprising the former public road vests in the body specified in the Schedule hereunder.

TONY KELLY, M.L.C.,
Minister for Lands

Description

*Parish – Maitland; County – Northumberland
Land District – Maitland
Local Government Area – Maitland*

Road Closed: Lots 1, 2 and 3, DP 1150834 at East Maitland. File Reference: 08/9954

Schedule

On closing, the land within Lots 1, 2 and 3, DP 1150834 remains vested in Maitland City Council as operational land for the purposes of the Local Government Act 1993. Council's reference 122/945 (729965)

MOREE OFFICE**Frome Street (PO Box 388), Moree NSW 2400****Phone: (02) 6750 6400 Fax: (02) 6752 1707****NOTIFICATION OF CLOSING OF ROAD**

IN pursuance of the provisions of the Roads Act 1993, the road hereunder described is closed and the land comprised therein ceases to be public road and the rights of passage and access that previously existed in relation to the road is extinguished. On road closing, title to the land comprising the former public road vests in the body specified in the Schedule hereunder.

TONY KELLY, M.L.C.,
Minister for Lands

Description

*Land District – Wialalda; Council – Moree Plains Shire;
Parish – Coolanga; County – Staphylton*

Road Closed: Lot 1 in DP 1145032. File No.: ME05 H
144.

Schedule

On closing, title to the land within Lot 1 in DP 1145032 remains vested in the State of New South Wales as Crown Land.

ERRATUM

IN the New South Wales Government Gazette of 7 May 2010, Folio 2093 under the heading 'Revocation of Reservation of Crown Land', Schedule 2, Column 2, DP should have read 45317 instead of 75317.

TONY KELLY, M.L.C.,
Minister for Lands

NOWRA OFFICE**5 O'Keefe Avenue (PO Box 309), Nowra NSW 2541****Phone: (02) 4428 9100 Fax: (02) 4421 2172****ADDITION TO RESERVED CROWN LAND**

PURSUANT to section 88 of the Crown Lands Act 1989, the Crown land specified in Column 1 of the Schedule hereunder is added to the reserved land specified opposite thereto in Column 2 of the Schedule.

TONY KELLY, M.L.C.,
Minister for Lands

SCHEDULE

<i>Column 1</i>	<i>Column 2</i>
Land District: Moruya	Reserve No: 82377
Local Government Area: Eurobodalla Shire Council	Public Purpose: Public recreation
Locality: Moruya	Notified: 19 February 1960
Lot 444, DP 726782,	Lot 305, DP 752151,
Parish Moruya,	Parish Moruya,
County Dampier	County Dampier
Area: 910m ²	Lot 303, DP 752151,
File Reference: NA03R8	Parish Moruya,
	County Dampier
	Lot 220, DP 752151,
	Parish Moruya,
	County Dampier
	Lot 221, DP 752151,
	Parish Moruya,
	County Dampier
	Lot 7301, DP 1132695,
	Parish Moruya,
	County Dampier
	Lot 7038, DP 1081043,
	Parish Moruya,
	County Dampier
	Lot 1, DP 722793,
	Parish Moruya,
	County Dampier
	Lot 304, DP 752151,
	Parish Moruya,
	County Dampier
	Lot 7024, DP 1019725,
	Parish Moruya,
	County Dampier
	Lot 7032, DP 1019726,
	Parish Moruya,
	County Dampier
	Lot 7031, DP 1019726,
	Parish Moruya,
	County Dampier
	Lot 7025, DP 1019725,
	Parish Moruya,
	County Dampier
	New Area: 9.918ha

Note: The affected part of R.752151 for future public requirements, notified 29 June 2007 (folio 4182) is hereby auto revoked, this day.

NOTIFICATION OF CLOSING OF ROAD

IN pursuance of the provisions of the Roads Act 1993, the road hereunder described is closed and the land comprised therein ceases to be public road and the rights of passage and access that previously existed in relation to the road are extinguished. On road closing, title to the land comprising the former public road vests in the body specified in the Schedule hereunder.

TONY KELLY, M.L.C.,
Minister for Lands

Description

Parish – Mullendaree;
County: St Vincent;
Land District – Moruya;
Local Government Area: Eurobodalla

Road Closed: Lots 1 & 2 DP 1150049 at Runnyford.

File Reference: 08/4718.

Schedule

On closing, the land within Lots 1 & 2 DP 1150049 remains vested in the Eurobodalla Shire Council as Operational land.

NOTIFICATION OF CLOSING OF ROAD

IN pursuance of the provisions of the Roads Act 1993, the road hereunder described is closed and the land comprised therein ceases to be public road and the rights of passage and access that previously existed in relation to the road are extinguished. On road closing, title to the land comprising the former public road vests in the body specified in the Schedule hereunder.

TONY KELLY, M.L.C.,
Minister for Lands

Description

Parish: Candelo;
County: Auckland;
Land District: Bega;
Local Government Area: Bega Valley

Road Closed: Lot 1 DP 1149181 at Candelo.

File Reference: 08/6964.

Schedule

On closing, the land within Lot 1 DP 1149181 remains vested in the State of New South Wales as Crown land.

Description

Parish: Mumbulla;
County: Auckland;
Land District: Bega;
Local Government Area: Bega Valley

Road Closed: Lots 3 & 4 DP 1137204 at Brogo.

File Reference: 07/5984.

Schedule

On closing, the land within Lots 3 & 4 DP 1137204 remains vested in the State of New South Wales as Crown land.

Description

Parish: Yurammie;
County: Auckland;
Land District: Bega;
Local Government Area: Bega Valley

Road Closed: Lot 1 DP1148228 at Myrtle Mountain subject to a Right of Carriageway created by DP 1148228.

File Reference: NA04H298.

Schedule

On closing, the land within Lot 1 DP1148228 remains vested in the State of New South Wales as Crown land.

ORANGE OFFICE
92 Kite Street (PO Box 2146), Orange NSW 2800
Phone: (02) 6391 4300 Fax: (02) 6362 3896

ROADS ACT 1993**ORDER**

Transfer of Crown Road to Council

IN pursuance of the provisions of section 151, Roads Act 1993, the Crown public roads specified in Schedule 1 are transferred to the Roads Authority specified in Schedule 2 hereunder, as from the date of publication of this notice and as from that date, the roads specified in Schedule 1 cease to be Crown public roads.

TONY KELLY, M.L.C.,
Minister for Lands

SCHEDULE 1

Parish – Graham; County – Bathurst;
Land District – Orange

Road north Lots 100-101, DP 872388; north and west Lot 21, DP 1148965 and west (to the railway) Lot 909, DP 819252.

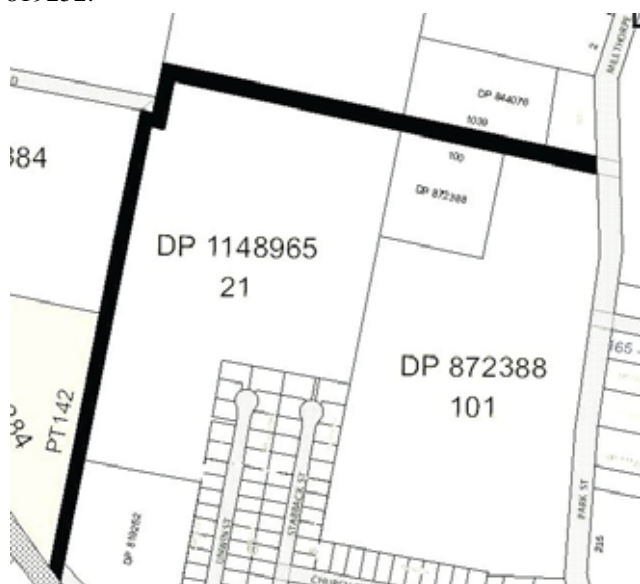
**SCHEDULE 2**

Roads Authority: Blayney Shire Council.
 LPMA File.: 10/05781.
 Council Reference: 258499.

NOTIFICATION OF CLOSING OF ROAD

IN pursuance of the provisions of the Roads Act 1993, the road hereunder described is closed and the land comprised therein ceases to be a public road and the rights of passage and access that previously existed in relation to the road are extinguished. On road closing, title to the land comprising the former public road vests in the body specified in the Schedule hereunder.

TONY KELLY, M.L.C.,
Minister for Lands

Description

Land District – Grenfell;
LGA – Weddin

Road Closed: Lots 1 & 2 DP1141863 at Cudal & Boree, Parish Boree Cabonne, County Ashburnham.

File Reference: CL/00724.

Schedule

On closing, the land within Lots 1 & 2 DP1141863 remains vested in the State of New South Wales as Crown Land.

Description

Land District – Forbes;
LGA – Forbes

Road Closed: Lots 1 & 2 DP1145942 at Carrawabbity, Parish Carrawabbity, County Ashburnham.

File Reference: CL/00143.

Schedule

On closing, the land within Lots 1 & 2 DP1145942 remains vested in the State of New South Wales as Crown Land.

Description

Land District – Blayney;
LGA – Blayney

Road Closed: Lot 1 DP1148727 at Mandurama, Parish Somers, County Bathurst.

File Reference: CL/00129.

Schedule

On closing, the land within Lot 1 DP1148727 remains vested in the State of New South Wales as Crown Land.

SYDNEY METROPOLITAN OFFICE
Level 12, Macquarie Tower, 10 Valentine Avenue, Parramatta 2150
(PO Box 3935, Parramatta NSW 2124)
Phone: (02) 8836 5300 Fax: (02) 8836 5365

REVOCATION OF RESERVATION OF CROWN LAND

PURSUANT to Section 90(1) of the Crown Lands Act 1989, the reservation of Crown land specified in Column 1 of the Schedule hereunder, is revoked to the extent specified opposite thereto in Column 2 of the Schedule.

TONY KELLY, M.L.C.,
Minister for Lands

SCHEDULE

Column 1

Land District: Braidwood
 Council: Palerang
 Parish: Braidwood
 County: St Vincent
 Location: Braidwood
 Reserve: 34510
 Purpose: Police Purposes
 Date of Notification: 24 May 1902
 File number: 08/6420

Column 2

Part Reserve 34510 being that part of Allotment 21 Section 5 DP 758152 as shown by heavy black edge on the diagram hereunder

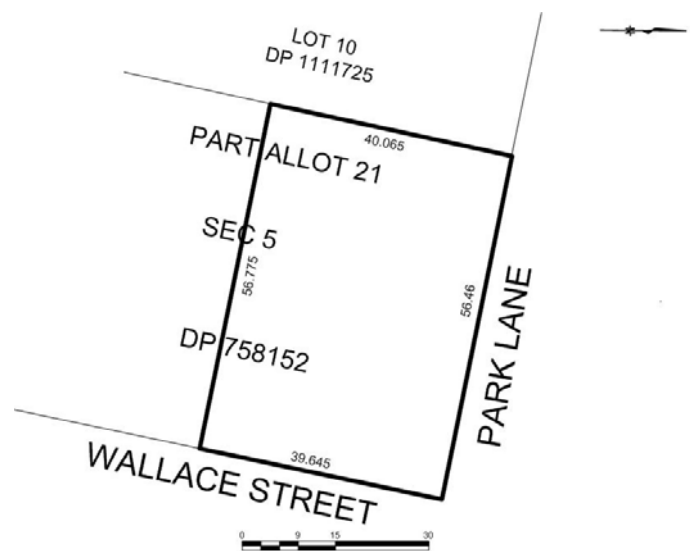

TAMWORTH OFFICE**25-27 Fitzroy Street (PO Box 535), Tamworth NSW 2340****Phone: (02) 6764 5100 Fax: (02) 6766 3805****NOTIFICATION OF CLOSING OF A ROAD**

IN pursuance to the provisions of the Roads Act 1993, the roads hereunder specified are closed and the road ceases to be public road and the rights of passage and access that previously existed in relation to the road are extinguished. On road closing, title to the land comprising the former public road vests in the body specified in the Schedule hereunder

TONY KELLY, M.L.C.,
Minister for Lands

Description

*Land District – Tamworth;
LGA – Tamworth Regional Council*

Road closed: Lot 11, DP 1128574 at Taminda, Parish Calala, County Parry. File No.: 07/4521.

Schedule

On closing, the land within Lot 11, DP 1128574 remains vested in Tamworth Regional Council as operational land for the purposes of the Local Government Act 1993. Council's reference: SF110.

NOTIFICATION OF CLOSING OF A ROAD

IN pursuance to the provisions of the Roads Act 1993, the road hereunder specified is closed and the land comprised therein ceases to be a public road and the rights of passage and access that previously existed in relation to the road are extinguished.

TONY KELLY, M.L.C.,
Minister for Lands

Description

*Locality – Barraba;
Land District – Tamworth;
L.G.A. – Tamworth Regional Council*

Roads Closed: Lots 1 & 2 in Deposited Plan 1144131, Parish of North Barraba, County of Darling.

File Reference: TH04H80.

Note: On closing title to the land comprised in Lots 1 & 2 will remain vested in the State of New South Wales as Crown Land.

NOTIFICATION OF CLOSING OF A ROAD

IN pursuance to the provisions of the Roads Act 1993, the road hereunder specified is closed and the land comprised therein ceases to be a public road and the rights of passage and access that previously existed in relation to the road are extinguished.

TONY KELLY, M.L.C.,
Minister for Lands

Description

*Locality – Gunnedah and Kelvin
Land District – Gunnedah; L.G.A. – Gunnedah*

Road Closed: Lot 1 in Deposited Plan 1145619, Parish Cooridoo, County Buckland; Lot 1 in Deposited Plan 1145620, Parish Yarrari and Namoi, County Nandewar and Darling. File Reference: 07/1719

Note: On closing title to the land comprised in Lot 1 in DP 1145619 and Lot 1 in DP 1145620 will remain vested in the State of New South Wales as Crown Land.

WESTERN REGION OFFICE
45 Wingewarra Street (PO Box 1840), Dubbo NSW 2830
Phone: (02) 6883 3000 Fax: (02) 6883 3099

APPOINTMENT OF TRUST BOARD MEMBERS

PURSUANT to section 93 of the Crown Lands Act 1989, the persons whose names are specified in Column 1 of the Schedule hereunder are appointed, for the terms of office specified in that Column, as members of the trust board for the reserve trust specified opposite thereto in Column 2, which has been established and appointed as trustee of the reserve referred to opposite thereto in Column 3 of the Schedule.

TONY KELLY, M.L.C.,
Minister for Lands

SCHEDULE

<i>Column 1</i>	<i>Column 2</i>	<i>Column 3</i>
Geoffrey Maxwell Lambert (re-appointment)	Pooncarie Hospital Reserve Trust	Reserve No. 59413 Public Purpose: Hospital Purposes
Kevin David Ingram (re-appointment)		Notified: 24 December 1926 File Reference: 10/06098
Stephen Craig Smith (re-appointment)		

For a term commencing the date of this notice and expiring 20 May 2015.

ALTERATION OF CORPORATE NAME OF RESERVE TRUST

PURSUANT to section 92(3) of the Crown Lands Act 1989, the corporate name of the reserve trust specified in Schedule 1 hereunder, which is trustee of the reserve referred to in Schedule 2, is altered to the corporate name specified in Schedule 3.

TONY KELLY, M.L.C.,
Minister for Lands

SCHEDULE 1

Dareton Girl Guides Reserve Trust.

SCHEDULE 2

Reserve No. 89864.
Public Purpose: Girl Guides.
Notified: 30 July 1976.
File Reference: WL03R22.

SCHEDULE 3

Dareton Community Activity Centre Reserve Trust.

DECLARATION OF ADDITIONAL USE OF RESERVATION OF CROWN LAND

BY Order pursuant to section 121A of the Crown Lands Act 1989, the reserve specified in Column 1 of the Schedule hereunder, is authorised to be used for the additional purpose as specified opposite thereto in Column 2 of the Schedule.

TONY KELLY, M.L.C.,
Minister for Lands

SCHEDULE

<i>Column 1</i>	<i>Column 2</i>
Reserve No.: 89864 Notified: 30 July 1976 Public Purpose: Girl Guides Lot 16 Section 5 DP 758338 Locality: Dareton Local Government Area: Wentworth Shire Council Papers: WL03R22	Community Purposes

Roads and Traffic Authority

ROAD TRANSPORT (GENERAL) ACT 2005

Notice under Clause 20 the Road Transport (Mass, Loading and Access) Regulation 2005

COROWA SHIRE COUNCIL, in pursuance of Division 4 of Part 2 of the Road Transport (Mass, Loading, Access) Regulation 2005, by this Notice, specify the routes and areas on or in which 4.6 metre High Vehicles may be used subject to any requirements or conditions set out in the Schedule.

Date: 14 May 2010.

B. J. CORCORAN,
General Manager,
Corowa Shire Council
(by delegation from the Minister for Roads)

SCHEDULE

1. Citation

This Notice may be cited as Corowa Shire Council 4.6 Metre High Vehicle Route Notice No 1/2010

2. Commencement

This Notice takes effect on the date of gazettal.

3. Effect

This Notice remains in force until 31 December 2012 unless it is amended or repealed earlier.

4. Application

This Notice applies to those 4.6 metre high vehicles which comply with Schedule 1 of the Road Transport (Mass, Loading and Access) Regulation 2005 and Schedule 2 of the Road Transport (Vehicle Registration) Regulation 2007.

5. Routes

<i>Type</i>	<i>Road No.</i>	<i>Road Name</i>	<i>Starting Point</i>	<i>Finishing Point</i>
4.6m		Mulwala Savernake Road, Mulwala	MR550 Corowa Tocumwal Road	North Street
4.6m		Savernake Road, Mulwala	MR314 Melbourne Street	North Street
4.6m		North Street, Mulwala	Savernake Road	Romney Street
4.6m		Barooga Road, Mulwala	MR550 Corowa Tocumwal Road	Romney Street
4.6m	197	Murray River Howlong Road, Howlong	HW20 Riverina Highway	Bridge over Murray River, Howlong
4.6m		Redlands Road, Corowa	Whitehead Street	Riverina Highway
4.6m		Hudsons Road, Corowa	Redlands Road	2.8km north of Redlands Road
4.6m		Mulwala-Savernake Road, Mulwala	MR550 Corowa-Tocumwal Road	HW20 Riverina Highway

ROAD TRANSPORT (GENERAL) ACT 2005

Notice under Clause 20 the Road Transport (Mass, Loading and Access) Regulation 2005

COROWA SHIRE COUNCIL, in pursuance of Division 4 of Part 2 of the Road Transport (Mass, Loading, Access) Regulation 2005, by this Notice, specify the routes and areas on or in which 25 metre B-Doubles may be used subject to any requirements or conditions set out in the Schedule.

Date: 14 May 2010.

B. J. CORCORAN,
General Manager,
Corowa Shire Council
(by delegation from the Minister for Roads)

SCHEDULE**1. Citation**

This Notice may be cited as Corowa Shire Council 25 Metre B-Double route Notice No. 1/2010.

2. Commencement

This Notice takes effect on the date of gazettal.

3. Effect

This Notice remains in force until 30 September 2010 unless it is amended or repealed earlier.

4. Application

This Notice applies to those 25 metre B-Double vehicles which comply with Schedule 1 of the Road Transport (Mass, Loading and Access) Regulation 2005 and Schedule 2 of the Road Transport (Vehicle Registration) Regulation 2007.

5. Routes

<i>Type</i>	<i>Road No.</i>	<i>Road Name</i>	<i>Starting Point</i>	<i>Finishing Point</i>
25		Pilbara Road, Corowa	Redlands Road	Santos Road
25		Poseidon Road, Corowa	Redlands Road	Norseman Road
25		Hammersley Road, Corowa	Redlands Road	Norseman Road
25		Clintons Road, Corowa	Redlands Road	Norseman Road
25		Thiess Road, Corowa	Cemetery Road	Hammersley Road
25		Santo Road, Corowa	Poseidon Road	Dominion Road
25		Dominion Road, Corowa	Santos Road	Norseman Road
25		Norseman Road, Corowa	Cemetery Road	Dominion Road
25		Bullecourt Road, Corowa	MR314 Mulwala Corowa Road	Whitehead Street
25		North Street, Mulwala	Savernake Road	Romney Street
25		Barooga Road, Mulwala	MR550 Corowa Tocumwal Road	Romney Street
25		Romney Street, Mulwala	Barooga Road	Beames Street
25		Mulwala Savernake Road, Mulwala	MR550 Corowa Tocumwal Road	North Street
25		Savernake Road, Mulwala	MR314 Melbourne Street	North Street
25		Bayly Street, Mulwala	MR314 Melbourne Street	End approx 1km from MR314 Melbourne Street
25		McCarthy Street, Mulwala	Barooga Road	End approx 600m north of Barooga Road
25		Defence Road, Mulwala	Barooga Road	End approx 400m north of Barooga Road
25		ADI Avenue, Mulwala	McCarthy Street	Defence Road
25		Burrumbuttock Howlong Road, Howlong	Howlong Brocklesby Road	Wellers Gap Road
25	197	Murray River Howlong Road, Howlong	HW20 Riverina Highway	Bridge over Murray River, Howlong

ROAD TRANSPORT (GENERAL) ACT 2005

Notice under Clause 20 the Road Transport (Mass, Loading and Access) Regulation 2005

PITTWATER COUNCIL, in pursuance of Division 4 of Part 2 of the Road Transport (Mass, Loading, Access) Regulation 2005, by this Notice, specify the routes and areas on or in which 19 metre B-Doubles may be used subject to any requirements or conditions set out in the Schedule.

Date: 29 April 2010.

PAUL DAVIES,
Principal Engineer, Roads & Transport,
Pittwater Council
(by delegation from the Minister for Roads)

SCHEDULE**1. Citation**

This Notice may be cited as Pittwater Council 19 Metre B-Double route Notice No. 01/2010.

2. Commencement

This Notice takes effect on the date of gazettal.

3. Effect

This Notice remains in force until 30 September 2010 unless it is amended or repealed earlier.

4. Application

This Notice applies to those 19 metre B-Double vehicles where gross weight exceeds 50 tonnes which comply with Schedule 1 of the Road Transport (Mass, Loading and Access) Regulation 2005 and Schedule 2 of the Road Transport (Vehicle Registration) Regulation 2007.

5. Routes

<i>Type</i>	<i>Road Name</i>	<i>Starting Point</i>	<i>Finishing Point</i>
19	Chiltern Road, Ingleside	Mona Vale Road, Ingleside	Entire length

ROAD TRANSPORT (GENERAL) ACT 2005

Notice under Clause 20 the Road Transport (Mass, Loading and Access) Regulation 2005

GREATER TAREE CITY COUNCIL, in pursuance of Division 4 of Part 2 of the Road Transport (Mass, Loading, Access) Regulation 2005, by this Notice, specify the routes and areas on or in which B-Doubles may be used subject to any requirements or conditions set out in the Schedule.

Date: 10 May 2010.

GERARD JOSE,
General Manager,
Greater Taree City Council
(by delegation from the Minister for Roads)

SCHEDULE**1. Citation**

This Notice may be cited as Greater Taree City Council B-Double route Notice No. 1/2010.

2. Commencement

This Notice takes effect on the date of gazettal.

3. Effect

This Notice remains in force until 30 September 2010 unless it is amended or repealed earlier.

4. Application

This Notice applies to those B-Double vehicles which comply with Schedule 1 of the Road Transport (Mass, Loading and Access) Regulation 2005 and Schedule 2 of the Road Transport (Vehicle Registration) Regulation 2007.

5. Routes

<i>Type</i>	<i>Road No.</i>	<i>Road Name</i>	<i>Starting Point</i>	<i>Finishing Point</i>
19		Old Bar Road, Pampoolah	Pacific Highway	Crows Nest Road
19		Crows Nest Road, Pampoolah	Old Bar Road	Timber mills entrance (400m south of Old Bar Road)

ROAD TRANSPORT (GENERAL) ACT 2005

Notice under the Roads Transport (Mass, Loading and Access) Regulation 2005

I, Ann King, A/Chief Executive of the Roads and Traffic Authority, in pursuance of the Road Transport (Mass, Loading, Access) Regulation 2005, make the amendment in the Schedule to the routes and areas previously specified on or in which B-Doubles may be used.

ANN KING,
A/Chief Executive,
Roads and Traffic Authority

SCHEDULE**1. Citation**

This Notice may be cited as the Roads and Traffic Authority B-Double Route Notice No. 7/2010.

2. Commencement

This Notice takes effect on the date of gazettal.

3. Effect

This Notice remains in force until 30 September 2010 unless it is amended or repealed earlier.

4. Application

This Notice applies to those B-Doubles vehicles which comply with Schedule 1 of the Road Transport (Mass, Loading and Access) Regulation 2005 and Schedule 4 of the Road Transport (Vehicle Registration) Regulation 1998.

5. Routes

<i>Type</i>	<i>Road No.</i>	<i>Road Name</i>	<i>Starting Point</i>	<i>Finishing Point</i>
25	634	The River Road, Revesby	M5 Motorway, westbound on and eastbound off ramps	Milperra Road

ROAD TRANSPORT (GENERAL) ACT 2005

Notice under the Roads Transport (Mass, Loading and Access) Regulation 2005

I, Ann King, A/Chief Executive of the Roads and Traffic Authority, in pursuance of the Road Transport (Mass, Loading, Access) Regulation 2005, make the amendment in the Schedule to the routes and areas previously specified on or in which 4.6m High Vehicles may be used.

ANN KING,
A/Chief Executive,
Roads and Traffic Authority

SCHEDULE**1. Citation**

This Notice may be cited as the Roads and Traffic Authority 4.6m High Vehicle Notice No. 2/2010.

2. Commencement

This Notice takes effect from the date of gazettal.

3. Effect

This Notice remains in force until 31 December 2012 unless it is amended or repealed earlier.

4. Application

This Notice applies to those 4.6m high vehicles which comply with Schedule 1 of the Road Transport (Mass, Loading and Access) Regulation 2005 and Schedule 2 of the Road Transport (Vehicle Registration) Regulation 2007.

5. Routes

<i>Type</i>	<i>Road No.</i>	<i>Road</i>	<i>Starting point</i>	<i>Finishing point</i>
4.6	634	The River Road, Revesby	M5 Motorway, westbound on ramp and eastbound off ramp	Milperra Road

ROAD TRANSPORT (GENERAL) ACT 2005

Notice under the Roads Transport (Mass, Loading and Access) Regulation 2005

I, Ann King, A/Chief Executive of the Roads and Traffic Authority, in pursuance of the Road Transport (Mass, Loading, Access) Regulation 2005, by this Notice, specify the routes and areas on or in which 25 metre B-Doubles may be used subject to any requirements or conditions set out in the Schedule.

ANN KING,
A/Chief Executive,
Roads and Traffic Authority

SCHEDULE**1. Citation**

This Notice may be cited as the Roads and Traffic Authority B-Double Notice No. 8/2010.

2. Commencement

This Notice takes effect on the date of gazettal.

3. Effect

This Notice remains in force until 30 September 2010 from the date of gazettal unless it is amended or repealed earlier.

4. Application

This Notice applies to those B-Double vehicles which comply with Schedule 1 of the Road Transport (Mass, Loading and Access) Regulation 2005 and Schedule 2 of the Road Transport (Vehicle Registration) Regulation 2007.

5. Routes

<i>Type</i>	<i>Road No.</i>	<i>Road Name</i>	<i>Starting Point</i>	<i>Finishing Point</i>	<i>Conditions</i>
25		Bucky Springs West Road, Coolangubra State Forest	Warburton Road	Compartment 132 – 133 Road, Airstrip Intersection	All drivers are required to hold a current Forest Operators License and follow Contractor Haulage Operations Plans
25		Compartment 132 – 133 Road, Coolangubra State Forest	Warburton Road	Bucky Springs West Road, Airstrip Intersection	All drivers are required to hold a current Forest Operators License and follow Contractor Haulage Operations Plans
25		Compartment 131 – 132 Road, Coolangubra State Forest	Warburton Road	Compartment 133 Road	All drivers are required to hold a current Forest Operators License and follow Contractor Haulage Operations Plans
25		Compartment 133 Road, Coolangubra State Forest	Warburton Road	Compartment 132 – 133 Road	All drivers are required to hold a current Forest Operators License and follow Contractor Haulage Operations Plans
25		Compartment 143 Road, Coolangubra State Forest	Compartment 133 Road	Approx 700m from Compartment 133 Road	All drivers are required to hold a current Forest Operators License and follow Contractor Haulage Operations Plans
25		Bucky Springs East Road, Coolangubra State Forest	Coolangubra Forest Way	Compartment 134 Road, approx 1.9kms west of Coolangubra Forest Way	All drivers are required to hold a current Forest Operators License and follow Contractor Haulage Operations Plans

<i>Type</i>	<i>Road No.</i>	<i>Road Name</i>	<i>Starting Point</i>	<i>Finishing Point</i>	<i>Conditions</i>
25		Compartment 134 Road, Coolangubra State Forest	Bucky Springs East Road	Approx 700m from Bucky Springs East Road	All drivers are required to hold a current Forest Operators License and follow Contractor Haulage Operations Plans
25		Ashdell West Road, Coolangubra State Forest	Warburton Road	Approx 4.3km from Warburton Road	All drivers are required to hold a current Forest Operators License and follow Contractor Haulage Operations Plans
25		Ashdell East Road, Coolangubra State Forest	Coolangubra Forest Way	Compartment 163 – 166 Road	All drivers are required to hold a current Forest Operators License and follow Contractor Haulage Operations Plans
25		Compartment 163 – 166 Road, Coolangubra State Forest	Ashdell West Road	Ashdell East Road	All drivers are required to hold a current Forest Operators License and follow Contractor Haulage Operations Plans
25		Compartment 13 – 15 Road, Coolangubra State Forest	Compartment 163 – 166 Road	Coolangubra Forest Way	All drivers are required to hold a current Forest Operators License and follow Contractor Haulage Operations Plans
25		Compartment 15 – 17 Road, Coolangubra State Forest	Compartment 163 – 166 Road	Owl Road	All drivers are required to hold a current Forest Operators License and follow Contractor Haulage Operations Plans
25		Owl Road, Coolangubra State Forest	Compartment 17 Road	Coolangubra Forest Way	All drivers are required to hold a current Forest Operators License and follow Contractor Haulage Operations Plans
25		Compartment 17 Road, Coolangubra State Forest	Owl Road	Compartment 163 – 166 Road	All drivers are required to hold a current Forest Operators License and follow Contractor Haulage Operations Plans
25		Compartment 21 Road, Coolangubra State Forest	Owl Road	Compartment 22 Road	All drivers are required to hold a current Forest Operators License and follow Contractor Haulage Operations Plans
25		Compartment 22 Road, Coolangubra State Forest	Compartment 21 Road	Coolangubra Forest Way	All drivers are required to hold a current Forest Operators License and follow Contractor Haulage Operations Plans
25		Compartment 18 – 20 Road, Coolangubra State Forest	Owl Road	Compartment 22 Road	All drivers are required to hold a current Forest Operators License and follow Contractor Haulage Operations Plans

<i>Type</i>	<i>Road No.</i>	<i>Road Name</i>	<i>Starting Point</i>	<i>Finishing Point</i>	<i>Conditions</i>
25		Compartment 120 – 19 Road, Coolangubra State Forest	Ashdell West Road	Ashdell West Road	All drivers are required to hold a current Forest Operators License and follow Contractor Haulage Operations Plans
25		Compartment 164 Road, Coolangubra State Forest	Ashdell West Road	Approx 900m from Ashdell West Road	All drivers are required to hold a current Forest Operators License and follow Contractor Haulage Operations Plans
25		Jones Boundary Road, Coolangubra State Forest	Coolangubra Forest Way	Willmotts entry, Approx 700m from Coolangubra Forest Way	All drivers are required to hold a current Forest Operators License and follow Contractor Haulage Operations Plans
25		Compartment 10 Road, Coolangubra State Forest	Coolangubra Forest Way	Approx 1300m from Coolangubra Forest Way	All drivers are required to hold a current Forest Operators License and follow Contractor Haulage Operations Plans
25		Sirex Road, Coolangubra State Forest	Coolangubra Forest Way	Coolangubra Forest Way	All drivers are required to hold a current Forest Operators License and follow Contractor Haulage Operations Plans
25		Compartment 1 Road, Coolangubra Forest Way	Coolangubra Forest Way	Sirex Road	All drivers are required to hold a current Forest Operators License and follow Contractor Haulage Operations Plans
25		Compartment 3 Road, Coolangubra Forest Way	Sirex Road	Sirex Road	All drivers are required to hold a current Forest Operators License and follow Contractor Haulage Operations Plans
25		Compartment 4 Road, Coolangubra Forest Way	Compartment 3 Road	Sirex Road	All drivers are required to hold a current Forest Operators License and follow Contractor Haulage Operations Plans
25		Compartment 5 Road, Coolangubra Forest Way	Coolangubra Forest Way	Compartment 3 Road	All drivers are required to hold a current Forest Operators License and follow Contractor Haulage Operations Plans
25		Compartment 8 – 4 Road, Coolangubra Forest Way	Compartment 10 Road	Sirex Road	All drivers are required to hold a current Forest Operators License and follow Contractor Haulage Operations Plans

ROAD TRANSPORT (GENERAL) ACT 2005

Notice under the Roads Transport (Mass, Loading and Access) Regulation 2005

I, Ann King, A/Chief Executive of the Roads and Traffic Authority, in pursuance of the Road Transport (Mass, Loading, Access) Regulation 2005, by this Notice, specify the routes and areas on or in which 25 metre B-Doubles may be used subject to any requirements or conditions set out in the Schedule.

ANN KING,
A/Chief Executive,
Roads and Traffic Authority

SCHEDULE**1. Citation**

This Notice may be cited as the Roads and Traffic Authority B-Double Notice No. 9/2010.

2. Commencement

This Notice takes effect on the date of gazettal.

3. Effect

This Notice remains in force until 30 September 2010 from the date of gazettal unless it is amended or repealed earlier.

4. Application

This Notice applies to those B-Double vehicles which comply with Schedule 1 of the Road Transport (Mass, Loading and Access) Regulation 2005 and Schedule 2 of the Road Transport (Vehicle Registration) Regulation 2007.

5. Routes

<i>Type</i>	<i>Road No.</i>	<i>Road Name</i>	<i>Starting Point</i>	<i>Finishing Point</i>	<i>Conditions</i>
25		Kangavale Road, Coolangubra State Forest	Burrumbucco Road	Tayfield Road	All drivers are required to hold a current Forest Operators License and follow Contractor Haulage Operations Plans
25		Compartment 83 Road, Coolangubra State Forest	Kangavale Road	Kangavale Road	All drivers are required to hold a current Forest Operators License and follow Contractor Haulage Operations Plans
25		Compartment 97 Road, Coolangubra State Forest	Kangavale Road	Kangavale Road	All drivers are required to hold a current Forest Operators License and follow Contractor Haulage Operations Plans
25		Compartment 97 Tayfield Link Road, Coolangubra State Forest	Tayfield Road	Compartment 97 Road	All drivers are required to hold a current Forest Operators License and follow Contractor Haulage Operations Plans
25		Pierce Road, Coolangubra State Forest	Tayfield Road	Approx 2km from Tayfield Road	All drivers are required to hold a current Forest Operators License and follow Contractor Haulage Operations Plans
25		Compartment 100 Road, Coolangubra State Forest	Compartment 103 – 104 Road	Tayfield Road	All drivers are required to hold a current Forest Operators License and follow Contractor Haulage Operations Plans
25		Compartment 103 – 104 Road, Coolangubra State Forest	Pierce Road	Approx 2km from Pierce Road	All drivers are required to hold a current Forest Operators License and follow Contractor Haulage Operations Plans

<i>Type</i>	<i>Road No.</i>	<i>Road Name</i>	<i>Starting Point</i>	<i>Finishing Point</i>	<i>Conditions</i>
25		Compartment 101 – 92 Road, Coolangubra State Forest	Pierce Road	Approx 2km from Pierce Road	All drivers are required to hold a current Forest Operators License and follow Contractor Haulage Operations Plans
25		Goldenmere Road, Coolangubra State Forest	Tayfield Road	Pierce Road	All drivers are required to hold a current Forest Operators License and follow Contractor Haulage Operations Plans
25		Compartment 95 Road, Coolangubra State Forest	Goldenmere Road	Compartment 93 – 94 Road	All drivers are required to hold a current Forest Operators License and follow Contractor Haulage Operations Plans

ROAD TRANSPORT (GENERAL) ACT 2005

Notice under the Roads Transport (Mass, Loading and Access) Regulation 2005

I, Ann King, A/Chief Executive of the Roads and Traffic Authority, in pursuance of the Road Transport (Mass, Loading, Access) Regulation 2005, by this Notice, specify the routes and areas on or in which 25 metre B-Doubles may be used subject to any requirements or conditions set out in the Schedule.

ANN KING,
A/Chief Executive,
Roads and Traffic Authority

SCHEDULE

1. Citation

This Notice may be cited as the Roads and Traffic Authority B-Double Notice No. 10/2010.

2. Commencement

This Notice takes effect on the date of gazettal.

3. Effect

This Notice remains in force until 30 September 2010 from the date of gazettal unless it is amended or repealed earlier.

4. Application

This Notice applies to those B-Double vehicles which comply with Schedule 1 of the Road Transport (Mass, Loading and Access) Regulation 2005 and Schedule 2 of the Road Transport (Vehicle Registration) Regulation 2007.

5. Routes

<i>Type</i>	<i>Road No.</i>	<i>Road Name</i>	<i>Starting Point</i>	<i>Finishing Point</i>	<i>Conditions</i>
25		Bindaree West Road, Coolangubra State Forest	Burrumbucco Road	Approx 2200m from Burrumbucco Road	All drivers are required to hold a current Forest Operators License and follow Contractor Haulage Operations Plans
25		Compartment 86 Road, Coolangubra State Forest	Tayfield Road	Approx 200m from Tayfield Road	All drivers are required to hold a current Forest Operators License and follow Contractor Haulage Operations Plans
25		Compartment 87 Road, Coolangubra State Forest	Tayfield Road	Approx 200m from Tayfield Road	All drivers are required to hold a current Forest Operators License and follow Contractor Haulage Operations Plans

ROAD TRANSPORT (GENERAL) ACT 2005

Notice under the Roads Transport (Mass, Loading and Access) Regulation 2005

I, Ann King, A/Chief Executive of the Roads and Traffic Authority, in pursuance of the Road Transport (Mass, Loading, Access) Regulation 2005, by this Notice, specify the routes and areas on or in which 25 metre B-Doubles may be used subject to any requirements or conditions set out in the Schedule.

ANN KING,
A/Chief Executive,
Roads and Traffic Authority

SCHEDULE**1. Citation**

This Notice may be cited as the Roads and Traffic Authority B-Double Notice No. 11/2010.

2. Commencement

This Notice takes effect on the date of gazettal.

3. Effect

This Notice remains in force until 30 September 2010 from the date of gazettal unless it is amended or repealed earlier.

4. Application

This Notice applies to those B-Double vehicles which comply with Schedule 1 of the Road Transport (Mass, Loading and Access) Regulation 2005 and Schedule 2 of the Road Transport (Vehicle Registration) Regulation 2007.

5. Routes

<i>Type</i>	<i>Road No.</i>	<i>Road Name</i>	<i>Starting Point</i>	<i>Finishing Point</i>	<i>Conditions</i>
25		Compartment 86 Road, Bondi State Forest	Bondi Forest Way	Compartment 88 – 91 Road	All drivers are required to hold a current Forest Operators License and follow Contractor Haulage Operations Plans
25		Compartment 88 – 91 Road, Bondi State Forest	Bondi Forest Way	Approx 900m from Bondi Forest Way	All drivers are required to hold a current Forest Operators License and follow Contractor Haulage Operations Plans
25		Compartment 90 – 91 Road, Bondi State Forest	Compartment 88 – 91 Road	Compartment 93 – 89 Road	All drivers are required to hold a current Forest Operators License and follow Contractor Haulage Operations Plans
25		Compartment 93 – 89 Road, Bondi State Forest	Bondi Forest Way	McLeods Road	All drivers are required to hold a current Forest Operators License and follow Contractor Haulage Operations Plans
25		Compartment 89 Road, Bondi State Forest	Compartment 93 – 89 Road	Approx 1500m from Compartment 93 – 89 Road	All drivers are required to hold a current Forest Operators License and follow Contractor Haulage Operations Plans
25		Compartment 95 – 96 Road, Bondi State Forest	B Ridge Road	Compartment 93 – 89 Road	All drivers are required to hold a current Forest Operators License and follow Contractor Haulage Operations Plans
25		Compartment 94 – 95 Road, Bondi State Forest	B Ridge Road	Bondi Forest Way	All drivers are required to hold a current Forest Operators License and follow Contractor Haulage Operations Plans

<i>Type</i>	<i>Road No.</i>	<i>Road Name</i>	<i>Starting Point</i>	<i>Finishing Point</i>	<i>Conditions</i>
25		Compartment 357 Road, Bondi State Forest	McLeods Road	Compartment 74 – 75 Road	All drivers are required to hold a current Forest Operators License and follow Contractor Haulage Operations Plans
25		Compartment 74 – 75 Road, Bondi State Forest	Tower Road	Compartment 357 Road	All drivers are required to hold a current Forest Operators License and follow Contractor Haulage Operations Plans
25		Compartment 69 – 72 Road, Bondi State Forest	Compartment 357 Road	McLeods Road	All drivers are required to hold a current Forest Operators License and follow Contractor Haulage Operations Plans
25		Compartment 74 Road, Bondi State Forest	Compartment 74 – 75 Road	Compartment 74 – 104 Road	All drivers are required to hold a current Forest Operators License and follow Contractor Haulage Operations Plans
25		Compartment 74 – 104 Road, Bondi State Forest	Tower Road	Compartment 74 Road	All drivers are required to hold a current Forest Operators License and follow Contractor Haulage Operations Plans
25		Compartment 103 – 104 Road, Bondi State Forest	Cairnlea Road	Compartment 74 – 104 Road	All drivers are required to hold a current Forest Operators License and follow Contractor Haulage Operations Plans
25		Compartment 101 – 104 Road, Bondi State Forest	Cairnlea Road	Tower Road	All drivers are required to hold a current Forest Operators License and follow Contractor Haulage Operations Plans
25		Caldwell Road, Bondi State Forest	Cairnlea Road	Compartment 370 Road	All drivers are required to hold a current Forest Operators License and follow Contractor Haulage Operations Plans
25		Compartment 98 – 99 Road, Bondi State Forest	Caldwell Road	Cairnlea Road	All drivers are required to hold a current Forest Operators License and follow Contractor Haulage Operations Plans
25		Compartment 77 – 80 Road, Bondi State Forest	Tower Road	Cairnlea Road	All drivers are required to hold a current Forest Operators License and follow Contractor Haulage Operations Plans
25		Compartment 112 Road, Bondi State Forest	Cairnlea Road	Compartment 81 Road	All drivers are required to hold a current Forest Operators License and follow Contractor Haulage Operations Plans

ROAD TRANSPORT (GENERAL) ACT 2005

Notice under the Roads Transport (Mass, Loading and Access) Regulation 2005

I, Ann King, A/Chief Executive of the Roads and Traffic Authority, in pursuance of the Road Transport (Mass, Loading, Access) Regulation 2005, by this Notice, specify the routes and areas on or in which 25 metre B-Doubles may be used subject to any requirements or conditions set out in the Schedule.

ANN KING,
A/Chief Executive,
Roads and Traffic Authority

SCHEDULE**1. Citation**

This Notice may be cited as the Roads and Traffic Authority B-Double Notice No. 12/2010.

2. Commencement

This Notice takes effect on the date of gazettal.

3. Effect

This Notice remains in force until 30 September 2010 from the date of gazettal unless it is amended or repealed earlier.

4. Application

This Notice applies to those B-Double vehicles which comply with Schedule 1 of the Road Transport (Mass, Loading and Access) Regulation 2005 and Schedule 2 of the Road Transport (Vehicle Registration) Regulation 2007.

5. Routes

<i>Type</i>	<i>Road No.</i>	<i>Road Name</i>	<i>Starting Point</i>	<i>Finishing Point</i>	<i>Conditions</i>
25		Daisy Road, Bondi State Forest	Wattle Scrub Road	Bondi Forest Way	All drivers are required to hold a current Forest Operators License and follow Contractor Haulage Operations Plans
25		Compartment 188 – 192 Road, Bondi State Forest	Bondi Forest Way	Daisy Road	All drivers are required to hold a current Forest Operators License and follow Contractor Haulage Operations Plans
25		Compartment 184 – 188 Road, Bondi Forest Way	Bondi Forest Way	Daisy Road	All drivers are required to hold a current Forest Operators License and follow Contractor Haulage Operations Plans
25		Compartment 185 Road, Bondi Forest Way	Bondi Forest Way	Approx 250m east of Daisy Road	All drivers are required to hold a current Forest Operators License and follow Contractor Haulage Operations Plans
25		Compartment 180 – 183 Road, Bondi Forest Way	Daisy Road	Compartment 178 Road	All drivers are required to hold a current Forest Operators License and follow Contractor Haulage Operations Plans

ROAD TRANSPORT (GENERAL) ACT 2005

Notice under the Roads Transport (Mass, Loading and Access) Regulation 2005

I, Ann King, A/Chief Executive of the Roads and Traffic Authority, in pursuance of the Road Transport (Mass, Loading, Access) Regulation 2005, by this Notice, specify the routes and areas on or in which 25 metre B-Doubles may be used subject to any requirements or conditions set out in the Schedule.

ANN KING,
A/Chief Executive,
Roads and Traffic Authority

SCHEDULE**1. Citation**

This Notice may be cited as the Roads and Traffic Authority B-Double Notice No. 13/2010.

2. Commencement

This Notice takes effect on the date of gazettal.

3. Effect

This Notice remains in force until 30 September 2010 from the date of gazettal unless it is amended or repealed earlier.

4. Application

This Notice applies to those B-Double vehicles which comply with Schedule 1 of the Road Transport (Mass, Loading and Access) Regulation 2005 and Schedule 2 of the Road Transport (Vehicle Registration) Regulation 2007.

5. Routes

<i>Type</i>	<i>Road No.</i>	<i>Road Name</i>	<i>Starting Point</i>	<i>Finishing Point</i>	<i>Conditions</i>
25		Prisons Road, Bondi State Forest	Buldah Road	Approx 700m from Buldah Road	All drivers are required to hold a current Forest Operators License and follow Contractor Haulage Operations Plans
25		Compartment 225 – 226 Road, Bondi State Forest	Buldah Road	Approx 500m from Buldah Road	All drivers are required to hold a current Forest Operators License and follow Contractor Haulage Operations Plans
25		Compartment 227 North Road, Bondi State Forest	Buldah Road	Approx 800m from Buldah Road	All drivers are required to hold a current Forest Operators License and follow Contractor Haulage Operations Plans
25		Compartment 227 South Road, Bondi State Forest	Compartment 227 North Road	Approx 700m from Compartment 227 North Road	All drivers are required to hold a current Forest Operators License and follow Contractor Haulage Operations Plans
25		Compartment 229 Road, Bondi State Forest	Buldah Road	Approx 600m from Buldah Road	All drivers are required to hold a current Forest Operators License and follow Contractor Haulage Operations Plans
25		Compartment 163 – 164 Road, Bondi State Forest	Bondi Link Road	Eastern Boundary Road	All drivers are required to hold a current Forest Operators License and follow Contractor Haulage Operations Plans

<i>Type</i>	<i>Road No.</i>	<i>Road Name</i>	<i>Starting Point</i>	<i>Finishing Point</i>	<i>Conditions</i>
25		Compartment 164 – 162 Road, Bondi State Forest	Buldah Road	Eastern Boundary Road	All drivers are required to hold a current Forest Operators License and follow Contractor Haulage Operations Plans
25		Compartment 249 – 250 – 242 Road, Bondi State Forest	Query Road	Eastern Boundary Road	All drivers are required to hold a current Forest Operators License and follow Contractor Haulage Operations Plans
25		Compartment 243 – 250 Road, Bondi State Forest	Eastern Boundary Road	Compartment 249 – 250 -242 Road	All drivers are required to hold a current Forest Operators License and follow Contractor Haulage Operations Plans
25		Sassafras West Road, Bondi State Forest	Query Road	Extension Eight Road	All drivers are required to hold a current Forest Operators License and follow Contractor Haulage Operations Plans
25		Compartment 237 Road, Bondi State Forest	Sassafras West Road	Compartment 238 Road	All drivers are required to hold a current Forest Operators License and follow Contractor Haulage Operations Plans
25		Compartment 238 Road, Bondi State Forest	Extension Eight Road	Extension Eight Road	All drivers are required to hold a current Forest Operators License and follow Contractor Haulage Operations Plans
25		Pit Road, Bondi State Forest	Query Road	Compartment 238 Road	All drivers are required to hold a current Forest Operators License and follow Contractor Haulage Operations Plans
25		Compartment 245 – 246 Road, Bondi State Forest	Query Road	Pit Road	All drivers are required to hold a current Forest Operators License and follow Contractor Haulage Operations Plans
25		Compartment 239 – 245 Road, Bondi State Forest	Extension Eight Road	Compartment 245 – 246 Road	All drivers are required to hold a current Forest Operators License and follow Contractor Haulage Operations Plans

ROAD TRANSPORT (GENERAL) ACT 2005

Notice under the Roads Transport (Mass, Loading and Access) Regulation 2005

I, Ann King, A/Chief Executive of the Roads and Traffic Authority, in pursuance of the Road Transport (Mass, Loading, Access) Regulation 2005, by this Notice, specify the routes and areas on or in which 25 metre B-Doubles may be used subject to any requirements or conditions set out in the Schedule.

ANN KING,
A/Chief Executive,
Roads and Traffic Authority

SCHEDULE**1. Citation**

This Notice may be cited as the Roads and Traffic Authority B-Double Notice No. 14/2010.

2. Commencement

This Notice takes effect on the date of gazettal.

3. Effect

This Notice remains in force until 30 September 2010 from the date of gazettal unless it is amended or repealed earlier.

4. Application

This Notice applies to those B-Double vehicles which comply with Schedule 1 of the Road Transport (Mass, Loading and Access) Regulation 2005 and Schedule 2 of the Road Transport (Vehicle Registration) Regulation 2007.

5. Routes

<i>Type</i>	<i>Road No.</i>	<i>Road Name</i>	<i>Starting Point</i>	<i>Finishing Point</i>	<i>Conditions</i>
25		Compartment 446 Road, Bondi State Forest	Bondi Forest Way	Approx 1200m from Bondi Forest Way	All drivers are required to hold a current Forest Operators License and follow Contractor Haulage Operations Plans
25		Compartment 444 East Road, Bondi State Forest	Compartment 446 Road	Approx 500m from Compartment 446 Road	All drivers are required to hold a current Forest Operators License and follow Contractor Haulage Operations Plans
25		Compartment 444 West Road, Bondi State Forest	Compartment 446 Road	Approx 700m from Compartment 446 Road	All drivers are required to hold a current Forest Operators License and follow Contractor Haulage Operations Plans

ROAD TRANSPORT (GENERAL) ACT 2005

Notice under the Roads Transport (Mass, Loading and Access) Regulation 2005

I, Ann King, A/Chief Executive of the Roads and Traffic Authority, in pursuance of the Road Transport (Mass, Loading, Access) Regulation 2005, by this Notice, specify the routes and areas on or in which 25 metre B-Doubles may be used subject to any requirements or conditions set out in the Schedule.

ANN KING,
A/Chief Executive,
Roads and Traffic Authority

SCHEDULE**1. Citation**

This Notice may be cited as the Roads and Traffic Authority B-Double Notice No. 15/2010.

2. Commencement

This Notice takes effect on the date of gazettal.

3. Effect

This Notice remains in force until 30 September 2010 from the date of gazettal unless it is amended or repealed earlier.

4. Application

This Notice applies to those B-Double vehicles which comply with Schedule 1 of the Road Transport (Mass, Loading and Access) Regulation 2005 and Schedule 2 of the Road Transport (Vehicle Registration) Regulation 2007.

5. Routes

<i>Type</i>	<i>Road No.</i>	<i>Road Name</i>	<i>Starting Point</i>	<i>Finishing Point</i>	<i>Conditions</i>
25		Gulf Road, Bondi State Forest	Bondi Forest Way	HW19 Monaro Highway	All drivers are required to hold a current Forest Operators License and follow Contractor Haulage Operations Plans
25		Compartment 231 Road, Bondi State Forest	Gulf Road	Gulf Road	All drivers are required to hold a current Forest Operators License and follow Contractor Haulage Operations Plans
25		Goldfields Road, Bondi State Forest	Gulf Road	Compartment 173 Road	All drivers are required to hold a current Forest Operators License and follow Contractor Haulage Operations Plans
25		Compartment 173 Road, Bondi State Forest	Goldfields Road	Wattle Scrub Road	All drivers are required to hold a current Forest Operators License and follow Contractor Haulage Operations Plans
25		Compartment 233 Road, Bondi State Forest	Gulf Road	Goldfields Road	All drivers are required to hold a current Forest Operators License and follow Contractor Haulage Operations Plans
25		Compartment 232 – 234 Road, Bondi State Forest	Bondi Forest Way	Goldfields Road	All drivers are required to hold a current Forest Operators License and follow Contractor Haulage Operations Plans

<i>Type</i>	<i>Road No.</i>	<i>Road Name</i>	<i>Starting Point</i>	<i>Finishing Point</i>	<i>Conditions</i>
25		Compartment 169 Road, Bondi State Forest	Bondi Forest Way	Wattle Scrub Road	All drivers are required to hold a current Forest Operators License and follow Contractor Haulage Operations Plans
25		Compartment 234 – 170 Road, Bondi State Forest	Compartment 169 Road	Goldfields Road	All drivers are required to hold a current Forest Operators License and follow Contractor Haulage Operations Plans
25		Compartment 170 – 171 Road, Bondi State Forest	Compartment 234 – 170 Road	Wattle scrub Road	All drivers are required to hold a current Forest Operators License and follow Contractor Haulage Operations Plans
25		Compartment 171 – 172 Road, Bondi State Forest	Compartment 170 – 171 Road	Compartment 173 Road	All drivers are required to hold a current Forest Operators License and follow Contractor Haulage Operations Plans
25		Compartment 175 – 176 Road, Bondi State Forest	Wattle Scrub Road	Approx 1100m from Wattle Scrub Road	All drivers are required to hold a current Forest Operators License and follow Contractor Haulage Operations Plans
25		Compartment 177 – 200 Road, Bondi State Forest	Eastern Boundary Road	Approx 750m from Eastern Boundary Road	All drivers are required to hold a current Forest Operators License and follow Contractor Haulage Operations Plans

ROAD TRANSPORT (GENERAL) ACT 2005

Notice under the Roads Transport (Mass, Loading and Access) Regulation 2005

I, Ann King, A/Chief Executive of the Roads and Traffic Authority, in pursuance of the Road Transport (Mass, Loading, Access) Regulation 2005, by this Notice, specify the routes and areas on or in which 25 metre B-Doubles may be used subject to any requirements or conditions set out in the Schedule.

ANN KING,
A/Chief Executive,
Roads and Traffic Authority

SCHEDULE

1. Citation

This Notice may be cited as the Roads and Traffic Authority B-Double Notice No. 16/2010.

2. Commencement

This Notice takes effect on the date of gazettal.

3. Effect

This Notice remains in force until 30 September 2010 from the date of gazettal unless it is amended or repealed earlier.

4. Application

This Notice applies to those B-Double vehicles which comply with Schedule 1 of the Road Transport (Mass, Loading and Access) Regulation 2005 and Schedule 2 of the Road Transport (Vehicle Registration) Regulation 2007.

5. Routes

<i>Type</i>	<i>Road No.</i>	<i>Road Name</i>	<i>Starting Point</i>	<i>Finishing Point</i>	<i>Conditions</i>
25		Corrilyn Road, Gulgin State Forest	Gulgin Road	Approx 2500m from Gulgin Road	All drivers are required to hold a current Forest Operators License and follow Contractor Haulage Operations Plans
25		Compartment 422 Road, Gulgin State Forest	Corrilyn Road	Approx 1300m from Corrilyn Road	All drivers are required to hold a current Forest Operators License and follow Contractor Haulage Operations Plans
25		Compartment 413 Road, Gulgin State Forest	Gulgin Road	Gulgin Road	All drivers are required to hold a current Forest Operators License and follow Contractor Haulage Operations Plans
25		Compartment 420 – 421 Road, Gulgin State Forest	Gulgin Road	Approx 1300m from Gulgin Road	All drivers are required to hold a current Forest Operators License and follow Contractor Haulage Operations Plans
25		Compartment 421 Road, Gulgin State Forest	Gulgin Road	Approx 500m from Gulgin Road	All drivers are required to hold a current Forest Operators License and follow Contractor Haulage Operations Plans
25		Compartment 424 Road, Gulgin State Forest	Corrilyn Road	Approx 500m from Corrilyn Road	All drivers are required to hold a current Forest Operators License and follow Contractor Haulage Operations Plans
25		Compartment 426 Road, Gulgin State Forest	Corrilyn Road	Approx 850m from Corrilyn Road	All drivers are required to hold a current Forest Operators License and follow Contractor Haulage Operations Plans
25		Compartment 417 Road, Gulgin State Forest	Gulgin Road	Approx 900m from Gulgin Road	All drivers are required to hold a current Forest Operators License and follow Contractor Haulage Operations Plans

ROAD TRANSPORT (GENERAL) ACT 2005

Notice under the Roads Transport (Mass, Loading and Access) Regulation 2005

I, Ann King, A/Chief Executive of the Roads and Traffic Authority, in pursuance of the Road Transport (Mass, Loading, Access) Regulation 2005, by this Notice, specify the routes and areas on or in which 25 metre B-Doubles may be used subject to any requirements or conditions set out in the Schedule.

ANN KING,
A/Chief Executive,
Roads and Traffic Authority

SCHEDULE**1. Citation**

This Notice may be cited as the Roads and Traffic Authority B-Double Notice No. 17/2010.

2. Commencement

This Notice takes effect on the date of gazettal.

3. Effect

This Notice remains in force until 30 September 2010 from the date of gazettal unless it is amended or repealed earlier.

4. Application

This Notice applies to those B-Double vehicles which comply with Schedule 1 of the Road Transport (Mass, Loading and Access) Regulation 2005 and Schedule 2 of the Road Transport (Vehicle Registration) Regulation 2007.

5. Routes

<i>Type</i>	<i>Road No.</i>	<i>Road Name</i>	<i>Starting Point</i>	<i>Finishing Point</i>	<i>Conditions</i>
25		Dealbata Road, Bondi State Forest	Goldfields Road	Goldfields Road	All drivers are required to hold a current Forest Operators License and follow Contractor Haulage Operations Plans
25		Compartment 291 – 292 Road, Bondi State Forest	Bondi Forest Way	Wattle Scrub Road	All drivers are required to hold a current Forest Operators License and follow Contractor Haulage Operations Plans
25		Compartment 274 Road, Bondi State Forest	Extension Eight Road Road	Approx 600m from Extension Eight Road	All drivers are required to hold a current Forest Operators License and follow Contractor Haulage Operations Plans
25		Compartment 272 – 273 Road, Bondi State Forest	Extension Eight Road	Compartment 270 – 273 Road	All drivers are required to hold a current Forest Operators License and follow Contractor Haulage Operations Plans
25		Compartment 270 – 273 Road, Bondi State Forest	Extension Eight Road	Compartment 270 – 276 Road	All drivers are required to hold a current Forest Operators License and follow Contractor Haulage Operations Plans
25		Compartment 270 – 276 Road, Bondi State Forest	Compartment 270 – 273 Road	Compartment 269 West Road	All drivers are required to hold a current Forest Operators License and follow Contractor Haulage Operations Plans

<i>Type</i>	<i>Road No.</i>	<i>Road Name</i>	<i>Starting Point</i>	<i>Finishing Point</i>	<i>Conditions</i>
25		Compartment 269 West Road, Bondi State Forest	Bondi Forest Way	Query Road	All drivers are required to hold a current Forest Operators License and follow Contractor Haulage Operations Plans
25		Compartment 267 Road, Bondi State Forest	Compartment 269 West Road	Extension Eight Road	All drivers are required to hold a current Forest Operators License and follow Contractor Haulage Operations Plans
25		Compartment 276 Road, Bondi State Forest	Bondi Forest Way	Compartment 270 – 276 Road	All drivers are required to hold a current Forest Operators License and follow Contractor Haulage Operations Plans
25		Compartment 269 – 270 Road, Bondi State Forest	Compartment 270 – 276 Road	Compartment 268 – 269 Road	All drivers are required to hold a current Forest Operators License and follow Contractor Haulage Operations Plans
25		Compartment 268 – 269 Road, Bondi State Forest	Compartment 269 West Road	Compartment 269 – 270 Road	All drivers are required to hold a current Forest Operators License and follow Contractor Haulage Operations Plans
25		Compartment 270 – 271 Road, Bondi State Forest	Compartment 269 – 270 Road	Compartment 270 – 273 Road	All drivers are required to hold a current Forest Operators License and follow Contractor Haulage Operations Plans
25		Compartment 271 – 268 Road, Bondi State Forest	Extension Eight Road	Compartment 270 – 271 Road	All drivers are required to hold a current Forest Operators License and follow Contractor Haulage Operations Plans
25		Compartment 262 – 263 Road, Bondi State Forest	Dogwood Road	Approx 500m from Dogwood Road	All drivers are required to hold a current Forest Operators License and follow Contractor Haulage Operations Plans
25		Geebung Dogwood Link Road, Bondi State Forest	Query Road	Dogwood Road	All drivers are required to hold a current Forest Operators License and follow Contractor Haulage Operations Plans
25		Compartment 259 – 261 Road, Bondi State Forest	Geebung Dogwood Link Road	Co,mpartment 260 Road	All drivers are required to hold a current Forest Operators License and follow Contractor Haulage Operations Plans
25		Compartment 260 Road, Bondi State Forest	Geebung Dogwood Link Road	Compartment 256 Road	All drivers are required to hold a current Forest Operators License and follow Contractor Haulage Operations Plans

<i>Type</i>	<i>Road No.</i>	<i>Road Name</i>	<i>Starting Point</i>	<i>Finishing Point</i>	<i>Conditions</i>
25		Compartment 256 Road, Bondi State Forest	Query Road	Dogwood Road	All drivers are required to hold a current Forest Operators License and follow Contractor Haulage Operations Plans
25		Compartment 254 – 255 Road, Bondi State Forest	Dogwood Road	Bondi Forest Way	All drivers are required to hold a current Forest Operators License and follow Contractor Haulage Operations Plans
25		Compartment 251 – 252 Road, Bondi State Forest	Query Road	Bondi Forest Way	All drivers are required to hold a current Forest Operators License and follow Contractor Haulage Operations Plans
25		Sassafras Road, Bondi State Forest	Query Road	Compartment 269 West Road	All drivers are required to hold a current Forest Operators License and follow Contractor Haulage Operations Plans

ROAD TRANSPORT (GENERAL) ACT 2005

Notice under the Roads Transport (Mass, Loading and Access) Regulation 2005

I, Ann King, A/Chief Executive of the Roads and Traffic Authority, in pursuance of the Road Transport (Mass, Loading, Access) Regulation 2005, by this Notice, specify the routes and areas on or in which 25 metre B-Doubles may be used subject to any requirements or conditions set out in the Schedule.

ANN KING,
A/Chief Executive,
Roads and Traffic Authority

SCHEDULE

1. Citation

This Notice may be cited as the Roads and Traffic Authority B-Double Notice No. 18/2010.

2. Commencement

This Notice takes effect on the date of gazettal.

3. Effect

This Notice remains in force until 30 September 2010 from the date of gazettal unless it is amended or repealed earlier.

4. Application

This Notice applies to those B-Double vehicles which comply with Schedule 1 of the Road Transport (Mass, Loading and Access) Regulation 2005 and Schedule 2 of the Road Transport (Vehicle Registration) Regulation 2007.

5. Routes

<i>Type</i>	<i>Road No.</i>	<i>Road Name</i>	<i>Starting Point</i>	<i>Finishing Point</i>	<i>Conditions</i>
25		Wog River Road, Yambulla State Forest	Station Road	Approx 2700m from Station Road	All drivers are required to hold a current Forest Operators License and follow Contractor Haulage Operations Plans
25		Compartment 510 Road, Yambulla State Forest	Wog River Road	Approx 900m from Wog River Road	All drivers are required to hold a current Forest Operators License and follow Contractor Haulage Operations Plans

<i>Type</i>	<i>Road No.</i>	<i>Road Name</i>	<i>Starting Point</i>	<i>Finishing Point</i>	<i>Conditions</i>
25		Compartment 508 Road, Yambulla State Forest	Compartment 510 Road	Approx 900m from Compartment 510 Road	All drivers are required to hold a current Forest Operators License and follow Contractor Haulage Operations Plans
25		Compartment 519 South Road, Yambulla State Forest	Station Road	Approx 450m from Station Road	All drivers are required to hold a current Forest Operators License and follow Contractor Haulage Operations Plans
25		Compartment 519 North Road, Yambulla State Forest	Station Road	Approx 600m from Station Road	All drivers are required to hold a current Forest Operators License and follow Contractor Haulage Operations Plans
25		Compartment 520 South Road, Yambulla State Forest	Station Road	Approx 500m from Station Road	All drivers are required to hold a current Forest Operators License and follow Contractor Haulage Operations Plans
25		Compartment 520 North Road, Yambulla State Forest	Station Road	Approx 700m from Station Road	All drivers are required to hold a current Forest Operators License and follow Contractor Haulage Operations Plans
25		Compartment 516 Road, Yambulla State Forest	Station Road	Approx 1000m from Station Road	All drivers are required to hold a current Forest Operators License and follow Contractor Haulage Operations Plans
25		Compartment 517 Road, Yambulla State Forest	Station Road	Approx 650m from Station Road	All drivers are required to hold a current Forest Operators License and follow Contractor Haulage Operations Plans
25		Compartment 518 Road, Yambulla State Forest	Station Road	Approx 500m from Station Road	All drivers are required to hold a current Forest Operators License and follow Contractor Haulage Operations Plans
25		Compartment 512 – 514 Road, Yambulla State Forest	Station Road	Approx 600m from Station Road	All drivers are required to hold a current Forest Operators License and follow Contractor Haulage Operations Plans
25		Compartment 515 Road, Yambulla State Forest	Station Road	Approx 1000m from Station Road	All drivers are required to hold a current Forest Operators License and follow Contractor Haulage Operations Plans

ROAD TRANSPORT (GENERAL) ACT 2005

Notice under the Roads Transport (Mass, Loading and Access) Regulation 2005

I, Ann King, A/Chief Executive of the Roads and Traffic Authority, in pursuance of the Road Transport (Mass, Loading, Access) Regulation 2005, by this Notice, specify the routes and areas on or in which 25 metre B-Doubles may be used subject to any requirements or conditions set out in the Schedule.

ANN KING,
A/Chief Executive,
Roads and Traffic Authority

SCHEDULE**1. Citation**

This Notice may be cited as the Roads and Traffic Authority B-Double Notice No. 19/2010.

2. Commencement

This Notice takes effect on the date of gazettal.

3. Effect

This Notice remains in force until 30 September 2010 from the date of gazettal unless it is amended or repealed earlier.

4. Application

This Notice applies to those B-Double vehicles which comply with Schedule 1 of the Road Transport (Mass, Loading and Access) Regulation 2005 and Schedule 2 of the Road Transport (Vehicle Registration) Regulation 2007.

5. Routes

<i>Type</i>	<i>Road No.</i>	<i>Road Name</i>	<i>Starting Point</i>	<i>Finishing Point</i>	<i>Conditions</i>
25		Fulligans Road, Yambulla State Forest	Hayfield Road	Mataganah Link Road	All drivers are required to hold a current Forest Operators License and follow Contractor Haulage Operations Plans
25		Mataganah Link Road, Yambulla State Forest	Fulligans Road	Approx 600m from Fulligans Road	All drivers are required to hold a current Forest Operators License and follow Contractor Haulage Operations Plans
25		Compartment 22 Road, Yambulla Forest Way	Hayfield Road	Approx 700m from Hayfield Road	All drivers are required to hold a current Forest Operators License and follow Contractor Haulage Operations Plans
25		Compartment 19 Road, Yambulla Forest Way	Old Hospital Link Road	Approx 1000m from Old Hospital Link Road	All drivers are required to hold a current Forest Operators License and follow Contractor Haulage Operations Plans
25		Old Hospital Link Road, Yambulla Forest Way	Heyfield Road	Compartment 16 Road	All drivers are required to hold a current Forest Operators License and follow Contractor Haulage Operations Plans
25		Compartment 16 Road, Yambulla Forest Way	Heyfield Road	Approx 600m from Hayfield Road	All drivers are required to hold a current Forest Operators License and follow Contractor Haulage Operations Plans
25		Compartment 17 Road, Yambulla Forest Way	Heyfield Road	Approx 400m from Hayfield Road	All drivers are required to hold a current Forest Operators License and follow Contractor Haulage Operations Plans

ROAD TRANSPORT (GENERAL) ACT 2005

Notice under the Roads Transport (Mass, Loading and Access) Regulation 2005

I, Ann King, A/Chief Executive of the Roads and Traffic Authority, in pursuance of the Road Transport (Mass, Loading, Access) Regulation 2005, by this Notice, specify the routes and areas on or in which 25 metre B-Doubles may be used subject to any requirements or conditions set out in the Schedule.

ANN KING,
A/Chief Executive,
Roads and Traffic Authority

SCHEDULE**1. Citation**

This Notice may be cited as the Roads and Traffic Authority B-Double Notice No. 20/2010.

2. Commencement

This Notice takes effect on the date of gazettal.

3. Effect

This Notice remains in force until 30 September 2010 from the date of gazettal unless it is amended or repealed earlier.

4. Application

This Notice applies to those B-Double vehicles which comply with Schedule 1 of the Road Transport (Mass, Loading and Access) Regulation 2005 and Schedule 2 of the Road Transport (Vehicle Registration) Regulation 2007.

5. Routes

<i>Type</i>	<i>Road No.</i>	<i>Road Name</i>	<i>Starting Point</i>	<i>Finishing Point</i>	<i>Conditions</i>
25		Broadaxe Road, Timbillica	HW1 Princes Highway	Yambulla Road	All drivers are required to hold a current Forest Operators License and follow Contractor Haulage Operations Plans
25		Yambulla Road, Timbillica	Broadaxe Road	Imlay Road	All drivers are required to hold a current Forest Operators License and follow Contractor Haulage Operations Plans
25		Allan brook Road, Timbillica	Broadaxe Road	Imlay Road	All drivers are required to hold a current Forest Operators License and follow Contractor Haulage Operations Plans
25		Bingera Road, Timbillica	Broadaxe Road	Allan Brook Road	All drivers are required to hold a current Forest Operators License and follow Contractor Haulage Operations Plans
25		Maxwells Road, Timbillica	HW1 Princes Highway	Naghi Road	All drivers are required to hold a current Forest Operators License and follow Contractor Haulage Operations Plans
25		Naghi Road, Timbillica	HW1 Princes Highway	Maxwells Road	All drivers are required to hold a current Forest Operators License and follow Contractor Haulage Operations Plans

<i>Type</i>	<i>Road No.</i>	<i>Road Name</i>	<i>Starting Point</i>	<i>Finishing Point</i>	<i>Conditions</i>
25		Ireland Timms Road, Narrabarba	HW1 Princes Highway	Naghi Road	All drivers are required to hold a current Forest Operators License and follow Contractor Haulage Operations Plans
25		Cockatoo Road, Narrabarba	Mountain Road	Ireland Timms Road	All drivers are required to hold a current Forest Operators License and follow Contractor Haulage Operations Plans
25		Mountain Road, Narrabarba	Wonboyn Road	Cockatoo Road	All drivers are required to hold a current Forest Operators License and follow Contractor Haulage Operations Plans
25		Banksia Road, Imlay	Imlay Road	Narrabarba Road	All drivers are required to hold a current Forest Operators License and follow Contractor Haulage Operations Plans
25		Anteater Road, Imlay	Imlay Road	Burrawang Road	All drivers are required to hold a current Forest Operators License and follow Contractor Haulage Operations Plans
25		Goanna Road, Imlay	Imlay Road	Anteater Road	All drivers are required to hold a current Forest Operators License and follow Contractor Haulage Operations Plans
25		Narrabarba Road, Imlay	Imlay Road	Banksia Road	All drivers are required to hold a current Forest Operators License and follow Contractor Haulage Operations Plans
25		Burrawang Road, Narrabarba	HW1 Princes Highway	Mustering Fire Trail	All drivers are required to hold a current Forest Operators License and follow Contractor Haulage Operations Plans
25		Watergums Road, Narrabarba	Cockatoo Road	Centre Fire Trail	All drivers are required to hold a current Forest Operators License and follow Contractor Haulage Operations Plans
25		Shelleys Road, Kiah	Edrom Road		All drivers are required to hold a current Forest Operators License and follow Contractor Haulage Operations Plans

ROAD TRANSPORT (GENERAL) ACT 2005

Notice under Clause 20 the Road Transport (Mass, Loading and Access) Regulation, 2005

PENRITH CITY COUNCIL, in pursuance of Division 4 of Part 2 of the Road Transport (Mass, Loading, Access) Regulation 2005, by this Notice, specify the routes and areas on or in which 4.6 metre High Vehicles may be used subject to any requirements or conditions set out in the Schedule.

Dated 11 May 2010.

DAVID DROZD,
Senior Traffic Engineer
Penrith City Council
(by delegation from the Minister for Roads)

SCHEDULE**1. Citation**

This Notice may be cited as Penrith City Council 4.6 Metre High Vehicle Route Notice No 01/2010

2. Commencement

This Notice takes effect on the date of gazettal.

3. Effect

This Notice remains in force until 31 December 2012 unless it is amended or repealed earlier.

4. Application

This Notice applies to those 4.6 metre high vehicles which comply with Schedule 1 of the Road Transport (Mass, Loading and Access) Regulation 2005 and Schedule 2 of the Road Transport (Vehicle Registration) Regulation 2007.

5. Routes

Type	Road Name	Starting Point	Finishing Point
4.6	All roads on Erskine Business Park accessed by James Erskine Drive	Mamre Rd, Erskine Park	All roads in Erskine Business Park
4.6	All roads on Erskine Business Park accessed by Lenore Lane	Erskine Park Rd, Erskine Park	All roads in Erskine Business Park
4.6	Hewitt St, Colyton	Great Western Hwy, Colyton	Roper Rd
4.6	Roper Rd, Colyton	Hewitt St, Colyton	Carlisle Av, Minchinbury

ROADS ACT 1993

Notice of Dedication of Land as Public Road at Prospect in the Blacktown City Council area

THE Roads and Traffic Authority of New South Wales, by its delegate, dedicates the land described in the schedule below as public road under section 10 of the Roads Act 1993.

T D Craig
Manager, Compulsory Acquisition & Road Dedication
Roads and Traffic Authority of New South Wales

SCHEDULE

ALL those pieces or parcels of land situated in the Blacktown City Council area, Parish of Prospect and County of Cumberland, shown as:

<u>Description</u>	<u>Title Particulars</u>
Lot 40 Deposited Plan 801210	Folio Identifier 2 / 394382
Lot 45 Deposited Plan 801210	
Lot 41 Deposited Plan 801210	Certificate of Title Volume 460 Folio 117
Lot 42 Deposited Plan 801210	Certificate of Title Volume 460 Folio 119
Lot 43 Deposited Plan 801210	Certificate of Title Volume 460 Folio 118
Lot 46 Deposited Plan 801210	

RTA Papers: FPP F4/40.131; RO 40.12636)

Office of Water

WATER ACT 1912, PART 9

Review of Delta Electricity's water management licence

Submissions are invited from the public to assist with the review of Delta Electricity's water management licence.

THE licence regulates Delta's access to bulk water from the Coxs River and provides for environmental flow releases from Lyell Dam for the long term sustainable health of the Coxs River.

The purpose of the review is to assess licence provisions and activities of the licence holder during the period July 2005 to June 2010, being the second five-year term of the licence. On successful completion of the review, the Minister for Water can extend the term of the licence by a further five years.

A copy of the current licence and annual compliance reports for the past five years may be obtained from the following locations:

- Website www.water.nsw.gov.au Under Water Licensing > Corporate licences
- Penrith office of NSW Office of Water, 2-6 Station Street, ph 02 4729 8138

Closing date for submissions is Friday 25 June 2010.

Submissions can be forwarded by:

Post: Delta Licence Review
Corporate Licensing Unit
NSW Office of Water
PO Box 323 Penrith NSW 2751

Fax: 02 4729 8141

Email: information@water.nsw.gov.au

Other Notices

APPRENTICESHIP AND TRAINEESHIP ACT 2001

NOTICE is given that the Commissioner for Vocational Training has made a Vocational Training Order for the recognised traineeship vocation of Laboratory Operations under Section 6 of the Apprenticeship and Traineeship Act 2001.

The Order specifies a number of matters relating to the required training for this vocation, including the term/s of traineeship, probationary period/s, and course/s of study to be undertaken.

The Order will take effect from the date of publication in the NSW Government Gazette.

A copy of the Order may be inspected at any State Training Services Regional Office of the Department of Education and Training or on the Internet at https://www.training.nsw.gov.au/cib_vto/cibs/cib_467.html

ASSOCIATIONS INCORPORATION ACT 1984

Cancellation of Incorporation Pursuant to Section 54

TAKE notice that the incorporation of the following associations is cancelled by this notice pursuant to section 54 of the Associations Incorporation Act 1984.

Cancellation is effective as at the date of gazettal.

British Shorthair Cat Society Incorporated – Y2237335
 Byron Bay Spring Ball Association Incorporated – Inc9878268
 Bangalow Rugby Club Incorporated – Inc9878236
 Big River Fishing Club Inc – Y1008115
 Bourke Cotton Growers' Association Incorporated – Y2328625
 Blue Mountains Organic Community Gardens Project Incorporated – Y1922521
 Bangheet Landcare Group Incorporated – Y2969135
 Blacktown Mini Bike Club Incorporated – Inc9876435
 Bigambul Native Title Claimants Association Incorporated – Inc9877940
 Buxton/Tharawal Historical Society Incorporated – Inc9879400
 Blacktown Koori Eels Incorporated – Inc9877401
 Aboriginal & Torres Strait Islander Veterans Association NSW Branch Incorporated – Inc9878250
 Australian Chin Lien Chinese Association Incorporated – Y1657411
 Australian Council for Educational Administration (ACEA – NSW) Incorporated – Y1908903
 Abu Bakr Alsadik Islamic Society Incorporated – Inc9877076
 Australia (NSW) Guangdong Association Incorporated – Inc9877453
 Australian Derivatives and Securities Traders Association Incorporated – Inc9877460
 Al-Bukhari Muslim Incorporated – Inc9879043
 Australian Companion Rabbit Society Incorporated – Inc9878414

Australian Russian Theatre Society Incorporated – Inc9878024
 Acoustic Neuroma Association NSW Incorporated – Y2691505
 The Angus National Expo Incorporated – Inc9877302
 Australian Lebanese Cultural Union Incorporated – Inc9877261
 Australian Millennium Youth Foundation Incorporated – Inc9877345
 Australasian Multicultural Promotion Association Incorporated – Inc9877318
 Camden Haven Golden Oldies Rugby Union Club-Bald Eagles Incorporated – Inc9878261
 Canberra Off Road Model Car Club Incorporated – Inc9877199
 Condobolin Wiradjuri Council of Elders Incorporated – Inc9878000
 Chilean Writers Association – Australia Incorporated – Inc9878647
 Christian Leadership Network Australia Incorporated – Inc9877371
 Carriage Driving New England Incorporated – Y2868633
 The Community of the Southern Sudan and Other Marginalised Areas NSW Incorporated – Inc9877992
 Centre for Islamic Dakwah and Education of New South Wales (CIDE NSW) Australia Inc – Y0542245
 Esther King Ministries Incorporated – Y2783400
 Fireartfanatics Incorporated – Inc9878358
 The First Samoan Alofatunoa Pentecost Church Ministry of Australia Incorporated – Inc9879274
 Grace Christian Community Tamworth Incorporated – Inc9878256
 Ghana Australia Business Council Inc – Inc9879044
 Good Times Fishing Club Incorporated – Inc9877324
 Hunter Association for Counsellors & Therapists Incorporated – Y1608428
 Helms Tank Rangecare Group Inc – Y1257627
 Haddon Rig Wool Marketing Association Incorporated – Y2787927
 Hound Club of NSW Inc – Y1290142
 Hungarian Relief Fund Association Incorporated – Inc9874996
 Hunter Valley Street Machines Incorporated – Y2993533
 Hinchinbrook Cycling Club Incorporated – Inc9877877
 Hanging Rock Landcare Group Incorporated – Y3009835
 Hunter Valley Antique Vehicle Club Incorporated – Inc9878722
 Ivanhoe Landcare Group Inc – Y1413302
 The Junction Land Care Group Incorporated – Y2368119
 Institute of Advanced Leadership Incorporated – Y2687148
 Kandos/Rylstone Swimming Club Inc – Y1412305
 Korean Hibiscus Society of Australia Incorporated – Inc9878391

- Kellyville Merrylands Hockey Club Incorporated – Y2455813
 Kalapu Mohetaha Incorporated – Inc9879344
 Little Hartley Farm Motor Cycle Club Incorporated – Inc3410043
 Lost River Landcare Group Incorporated – Y2873105
 Lions Club of Lisarow Incorporated – Inc9877534
 Leeton Soccer Referees Branch Incorporated – Inc9879042
 Living Water Ministries Incorporated – Inc9879742
 Murwillumbah District Motorcycle Club Incorporated – Y2477946
 Macquarie Hack and Dressage Club Incorporated – Y2412838
 Morongla Bushfest Incorporated – Inc9875202
 Mullumbimby Universal Life Church Incorporated – Y2528321
 Merry Glen Landcare Group Incorporated – Y2684206
 Marks Point Landcare Group Incorporated – Y2747012
 Manning Valley Water Polo Club Incorporated – Y2084628
 Minnamurra Environment Group Inc – Y1312310
 Murray River Lamb Research & Development Incorporated – Inc9877598
 Manna Ministries Incorporated – Inc9877575
 Manly-Warringah Beach Soccer Association Incorporated – Inc9877433
 North Cronulla Precinct Committee Incorporated – Y2542233
 North Sydney Friends of Asylum Seekers & Refugees Incorporated – Inc9878561
 Nundle Golf Club Incorporated – Y2236338
 Narrabri Softball Incorporated – Y2794148
 New South Wales and Australian Capital Territory Performing Arts Centres Incorporated – Y2774548
 Naval Association Sub Section Manning Valley Incorporated – Y2529416
 Network Life Incorporated – Inc9879346
 Norwest Rhinos P.R.L.F.C. Inc – Inc9877236
 Pacific Flava Youth Development Services Incorporated – Inc9881331
 Pacific Linedance Inc – Inc9881800
 Pacific Islands Social Club Incorporated – Inc9884610
 Que Sera-Sera Social & Friendship Club Incorporated – Y2306541
 Pegasus Airborne Endurance & Trail Riders Association Incorporated – Inc9877241
 Rotaract Club of Bexley Incorporated – Y2162735
 Rocky Creek Landcare Group Inc – Y1500408
 Referrals Incorporated – Inc9877412
 Ryde Reform Group Incorporated – Y2897134
 The Rock Yerong Creek Netball Club Incorporated – Inc9877290
 Ru Qing Yun Buddhists Addication Incorporated – Inc9874305
 Randwick Cricket Club Incorporated – Inc9877273
 Shree Sanatan Dharm Pratinidhi Sabha of Australia Incorporated – Y2517622
 Sydney Masters Soccer Association Incorporated – Inc9878280
 Shree Sanatan Dharam Vikash Gyan Sudharas Sabha Incorporated – Inc9880071
 Shree Sanatan Dharm Pratinidhi Sabha of NSW Incorporated – Inc9880088
 Shree Sanatan Dharm Pratinidhi Sabha of NSW Incorporated – Inc9880101
 Stella Maris Ex-Students Association Incorporated – Y2677544
 Sydney Streeters Incorporated – Y2099119
 Stockinbingal Landcare Incorporated – Y2027545
 St.Anthony's Out of School Hours Care Incorporated – Inc9877429
 Scallywags Gymnastic Club Incorporated – Inc9878435
 Salvadorean Association in Australia Incorporated – Y0195922
 Sydney Mokyang Presbyterian Church Inc – Inc9879041
 Saltlight Productions Incorporated – Inc9879432
 Saratoga Junior Australian Football Club Incorporated – Inc9879381
 Statewide Disability Coalition Incorporated – Inc3414146
 Sydney On Road Model Racing Club Incorporated – Inc9877317
 Sydney Chinese Opera Incorporated – Inc9877312
 Sarasvani Orchestra Incorporated – Inc9877091
 Sydney Interschool Choral Festival Association Incorporated – Inc9877104
 SAFF (Support Amputees Family and Friends) Southern Region Incorporated – Inc9877388
 Seedforce International Incorporated – Inc9877140
 Sapphire Coast Umpires Association Inc – Y1044307
 Temple of Aquarius Incorporated – Y2754507
 Tenterfield Amateur Basketball Association Inc – Y1068042
 Thalaba Landcare Group Incorporated – Y2874739
 Tara Downs Landcare Group Incorporated – Y2756746
 Tuggerah Lakes Rescue, Radio Communications, Boat Club Incorporated – Y3008103
 Taylors Flat Landcare Group Incorporated – Y2942115
 Tortoise Creek Landcare Group Incorporated – Inc9877969
 Tree of Life Worship Centre Christian Church Incorporated – Inc9878417
 Tullamore Knights Rugby League Football Club Incorporated – Inc9876006
 UFO Experience Support Association Incorporated – Y1990303
 Upper Piggabeen Landcare Group Incorporated – Y2943210
 Upper Clarence Classic Enthusiasts' Motorcycle Club Incorporated – Y2909747
 Victory Outreach (NSW) Incorporated – Inc9877299
 Wingecarribee Road Safety Group Incorporated – Inc9874306
 Warragamba Touch Incorporated – Inc9877907
 Walleroobie Landcare Group Incorporated – Y2700931
 Winburn Landcare Group Incorporated – Y2521048
 Wharf Road Landcare Group Incorporated – Y2249227
 Wollondilly Recreational 4wd Club Inc – Y1161205
 Walla Walla Golf Club Incorporated – Y2204503
 Wapengo Catchment Community Group Incorporated – Y2944501

Wollongbar Softball Club Incorporated – Y1900241
 West Wyalong Pistol Club Incorporated – Y2022511
 Workers Cultural Action Committee Inc – Y1592023
 Walgett Sports Management Committee
 Incorporated – Inc9874748
 Yarraman Landcare Group Incorporated – Y2762705

Dated 11th day of May 2010.

ANTHONY DONOVAN,
 Acting Manager, Financial Analysis Branch,
 Registry of Co-operatives & Associations,
 NSW Fair Trading,
 Department of Services, Technology & Administration

ASSOCIATIONS INCORPORATION ACT 1984

Cancellation of Incorporation Pursuant to Section 55B

TAKE notice that the incorporation of the following associations is cancelled by this notice pursuant to section 55B of the Associations Incorporation Act 1984.

Cancellation is effective as at the date of gazettal.

Meniere's Support Group of NSW Incorporated –
 Y1879240
 Kent Rd Care Centre Inc – Y1193628
 Fujian Qiao Guang Alumni and Nan An Tong Xiang
 Association Incorporated – Inc9879652
 Kool Kidz Out of School Care Incorporated –
 Inc9877109
 Kyogle Visitor Information Incorporated –
 Inc9877319
 Murrurundi Development Association Incorporated
 – Y2243539
 Murrumbidgee Valley Rural Counselling Service
 Incorporated – Y1399845
 Lions Club of Oberon District Inc – Y0777012
 Living Springs Community Church Incorporated –
 Inc9886296
 Gunning & Dalton Gun Club Incorporated –
 Y2205941

Dated 11th day of May 2010.

ANTHONY DONOVAN,
 Acting Manager, Financial Analysis Branch,
 Registry of Co-operatives & Associations,
 NSW Fair Trading,
 Department of Services, Technology & Administration

ASSOCIATIONS INCORPORATION ACT 1984

Reinstatement of Cancelled Association Pursuant to
 Section 54A

THE incorporation of WARRAGAMBA NETBALL CLUB
 INCORPORATED (Y2371332) cancelled on 5 February
 2010 is reinstated pursuant to section 54A of the Associations
 Incorporation Act 1984.

Dated 17th day of May 2010.

ANTHONY DONOVAN,
 A/Manager, Financial Analysis,
 Registry of Co-operatives & Associations,
 NSW Fair Trading

ASSOCIATIONS INCORPORATION ACT 1984

Reinstatement of Cancelled Association Pursuant to
 Section 54A

THE incorporation of LOWER CLARENCE RUGBY
 LEAGUE FOOTBALL CLUB INC (Y0050713) cancelled
 on 3 October 2008 is reinstated pursuant to section 54A of
 the Associations Incorporation Act 1984.

Dated 19th day of May 2010.

ANTHONY DONOVAN,
 A/Manager, Financial Analysis,
 Registry of Co-operatives & Associations,
 NSW Fair Trading

ASSOCIATIONS INCORPORATION ACT 1984

Reinstatement of Cancelled Association Pursuant to
 Section 54A

THE incorporation of PORT MACQUARIE TOUCH
 ASSOCIATION INCORPORATED (Y2170835) cancelled
 on 5 February 2010 is reinstated pursuant to section 54A of
 the Associations Incorporation Act 1984.

Dated 14th day of May 2010.

ANTHONY DONOVAN,
 A/Manager, Financial Analysis,
 Registry of Co-operatives & Associations,
 NSW Fair Trading

ASSOCIATIONS INCORPORATION ACT 1984

Reinstatement of Cancelled Association Pursuant to
 Section 54A

THE incorporation of TWEED HEADS AND
 COOLANGATTA PROFESSIONAL FISHERMANS
 ASSOCIATION INC (Y0576221) cancelled on 11 July 2008
 is reinstated pursuant to section 54A of the Associations
 Incorporation Act 1984.

Dated 14th day of May 2010.

ANTHONY DONOVAN,
 A/Manager, Financial Analysis,
 Registry of Co-operatives & Associations,
 NSW Fair Trading

ASSOCIATIONS INCORPORATION ACT 1984

Reinstatement of Cancelled Association Pursuant to
 Section 54A

THE incorporation of THE PARRAMATTA & DISTRICT
 LAW SOCIETY INC (Y1229633) cancelled on 1 August
 2008 is reinstated pursuant to section 54A of the Associations
 Incorporation Act 1984.

Dated 14th day of May 2010.

ANTHONY DONOVAN,
 A/Manager, Financial Analysis,
 Registry of Co-operatives & Associations,
 NSW Fair Trading

EDUCATION ACT 1990**LAND ACQUISITION (JUST TERMS
COMPENSATION) ACT 1991****Notice of Compulsory Acquisition of Land for
a Public School**

THE Minister for Education and Training, with the approval of Her Excellency the Governor, declares by delegate that the land described in the Schedule below is acquired by compulsory process under the provisions of the Land Acquisition (Just Terms Compensation) Act 1991, for the purposes of the Education Act 1990.

Dated at Sydney, this eighteenth day of May 2010.

ROGER MILLOTT,
Delegate of the Minister for Education and Training

SCHEDULE

All that piece or parcel of land situate in the Local Government Area of Bankstown, Parish of Bankstown and County of Cumberland being Lot 2, Deposited Plan 505662.

ELECTRICITY SUPPLY ACT 1995**Notice of Approval of Amendment of Greenhouse Gas
Benchmark Rule
Greenhouse Gas Benchmark Rule (Carbon Sequestration)
No. 5 of 2003**

Notice of Amendment of Greenhouse Gas Benchmark Rule by the Minister for Energy under section 97K (4) of the Electricity Supply Act 1995.

I, John Cameron Robertson, Minister for Energy, pursuant to section 97K (4) and (5) of the Electricity Supply Act 1995, hereby give notice of approval of amendment to Greenhouse Gas Benchmark Rule (Carbon Sequestration) No. 5 of 2003. The amended Rule is set out in Schedule 1 of this notice.

The amendment of the Rule takes effect on the day on which it is published in the Government Gazette.

A copy of the amended Greenhouse Gas Benchmark Rule (Carbon Sequestration) No. 5 of 2003 may also be obtained through the Department of Industry and Investment's website at www.industry.nsw.gov.au.

Dated at Sydney, this 17th day of May 2010.

JOHN CAMERON ROBERTSON, M.L.C.,
Minister for Energy

FOOD ACT 2003

THE NSW Food Authority advises convictions under the Food Act 2003 relating to breaches of the Food Standards Code by Suchen Trading Pty Limited in the operation of its food business, TUM TUM'S THAI, situated at 199 Darlinghurst Road, Darlinghurst NSW 2010. The defendant was charged with twenty four (24) offences under section 21 (1) of the Food Act 2003, for poor food handling, pest infestation, poor hygiene, unclean premises, lack of maintenance at the premises on 14, 18 and 22 January 2008. The total penalty imposed under the Act was \$30,000 plus \$5,200 professional costs.

NSW Food Authority
PO Box 6682
Silverwater NSW 1811

HOUSING ACT 2001**Notification of Compulsory Acquisition of Land**

NEW SOUTH WALES Land and Housing Corporation declares, with the approval of Her Excellency the Governor, that the land described in the Schedule below is acquired by compulsory process under the provisions of the Land Acquisition (Just Terms Compensation) Act 1991 for the purposes of the Housing Act 2001.

Dated this 5th day of May 2010.

MIKE ALLEN,
Chief Executive

SCHEDULE

The land shown as Lot 1 on the plan of land at Blackett, in the Local Government Area of Blacktown City, Parish of Rooty Hill, County of Cumberland, registered at Land and Property Management Authority as Deposited Plan No. 1148838.

**LAND ACQUISITION (JUST TERMS
COMPENSATION) ACT 1991****Notification of Alteration of Rates of Interest**

IN pursuance of the provisions of section 50 (1) of the Land Acquisition (Just Terms Compensation) Act 1991. I hereby determine that on and from the date of this notification, the rates of interest payable under section 50 (1) shall be:

- (a) where the total amount of compensation is less than \$50,000 – 3.41 per cent per annum.
- (b) where the total amount of compensation is \$50,000 or more and less than \$250,000 – 3.72 per cent per annum.
- (c) where the total compensation is \$250,000 or more – 3.88 per cent per annum.

The Hon ERIC ROOZENDAAL, M.L.C.,
Treasurer

NATIONAL PARKS AND WILDLIFE ACT 1974**Avondale State Conservation Area
Mullion Range State Conservation Area and Girralang
Nature Reserve
Jubullum Flat Camp Aboriginal Area
Plans of Management**

PLANS of Management for the above parks and reserves were adopted by the Minister for Climate Change and the Environment on 3 March 2010.

Copies of the Avondale plan may be obtained from the NPWS office at 87 Faulkner Street, Armidale (phone 6776 0000). Copies of the Mullion/Girralang plan may be obtained from the NPWS office at 203-209 Russell Street, Bathurst (6332 9488). Copies of the Jubullum Flat Camp plan may be obtained from the NPWS office at 75 Main Street, Alstonville (6627 0200).

The plans and amendments are also on the website: www.environment.nsw.gov.au.

NATIONAL PARKS AND WILDLIFE ACT 1974

Notice of Reservation of Land

I, Professor Marie Bashir, AC, CVO, Governor of the State of New South Wales, with the advice of the Executive Council, reserve the lands described in the Schedule below under the provisions of section 30A (1) of the National Parks and Wildlife Act 1974.

Signed and sealed at Sydney this 5th day of May 2010.

MARIE BASHIR,
Governor

By Her Excellency's Command,

FRANK SARTOR, M.P.,
Minister for Climate Change and the Environment

GOD SAVE THE QUEEN

SCHEDULE

Addition to Guy Fawkes River National Park (A9)

*Land District – Glen Innes;
LGA – Clarence Valley*

County Gresham, Parish Henry, about 886 hectares, being Lot 7003, DP 1055421.

Addition to Torrington State Conservation Area (A24)

*Land District – Glen Innes;
LGA – Glen Innes-Severn*

County Gough, Parish Flagstone, about 69 hectares, being all Mining Lease Portions and Mining Title areas within Lot 11, DP 753279 (Portion 11).

Addition to Yarrungully State Conservation Area (G22)

*Land District – Casino;
LGA – Richmond Valley*

County Richmond, Parish West Coraki, 240.5 hectares, being Lots 192, 193 and 221, DP 755631.

Addition to Boondelbah Nature Reserve (M47)

*Land District – Gloucester;
LGA – Great Lakes*

County Gloucester, Parish Fens, about 2.5 hectares, being the area known as Little Island, above mean high water mark, located approximately 1.5 kilometres north east of Boondelbah Island.

Addition to Clybucca Aboriginal Area (T4)

Land District and LGA – Kempsey

County Dudley, Parish Clybucca, about 580 hectares, being Lot 115, DP 752409 and Lot 7004, DP 1057106.

Addition to Barakee National Park (T118)

*Land District – Taree;
LGA – Gloucester*

County Hawes, Parish Mackay, about 30 hectares, being Lots 151, 152 and 153, DP 704782 and Lot 135, DP 753700.

Addition to Yarrahapinni Wetlands National Park (T114)

Land District and LGA – Kempsey

County Dudley, Parish Barraganyatti, 20.23 hectares, being Lot 39, DP 752403.

Addition to Yuraygir National Park (G27,110,119)

*Land District – Grafton;
LGA – Clarence Valley*

- (1) County Clarence, Parish Scope, at Diggers Camp, about 5 hectares, being the areas shown by hatching in the diagram following:

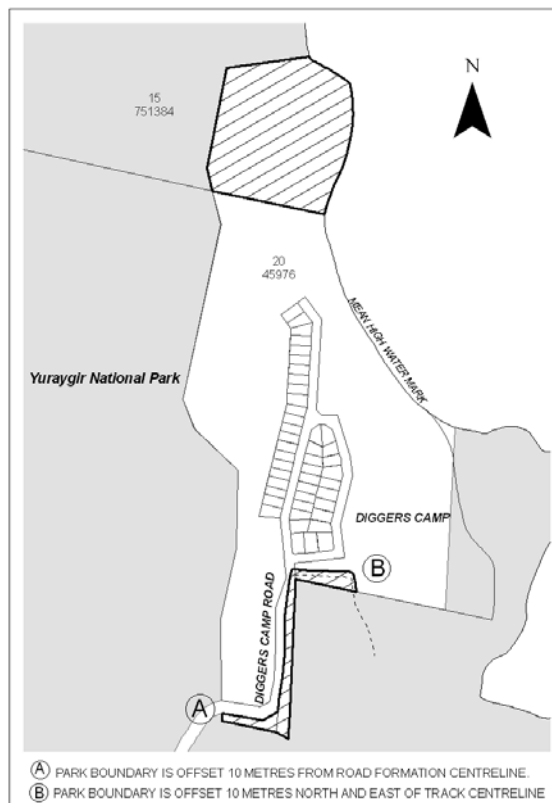

*Land District – Grafton;
LGA – Clarence Valley*

- (2) County Clarence, Parish Wooli Wooli, at Wooli South, about 4.5 hectares, being the area shown by hatching in the diagram following:

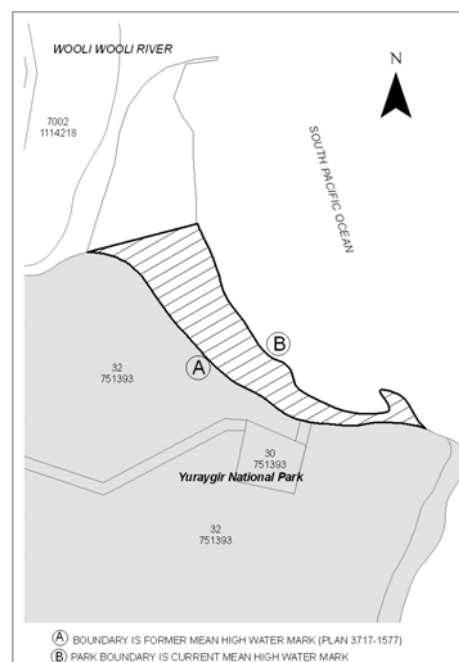

*Land District – Grafton;
LGA – Clarence Valley*

- (3) County Clarence, Parish Scope, at Minnie Water, about 9 hectares, being the area shown by hatching in the diagram following:



Note: All unmeasured boundaries are subject to survey.

Addition to Broadwater National Park (G100)
*Land District – Lismore;
LGA – Richmond Valley*

- County Richmond, Parish Riley, about 38 hectares, being the area shown by hatching in the diagram following:

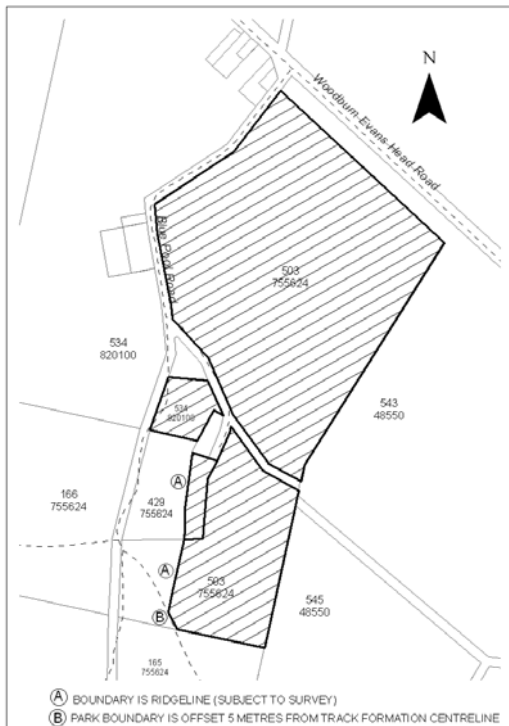

Note: All unmeasured boundaries are subject to survey.

NATIONAL PARKS AND WILDLIFE ACT 1974

Notice of Reservation of Land

I, Professor Marie Bashir, AC, CVO, Governor of the State of New South Wales, with the advice of the Executive Council, reserve the lands described in the Schedule below under the provisions of section 30A (1) and section 30A (2) of the National Parks and Wildlife Act 1974.

Signed and sealed at Sydney this 5th day of May 2010.

MARIE BASHIR,
Governor,

By Her Excellency's Command,

FRANK SARTOR, M.P.,
Minister for Climate Change
and the Environment

GOD SAVE THE QUEEN

SCHEDULE

Wiarborough Nature Reserve

*Land District – Goulburn and Lithgow;
LGA – Oberon and Upper Lachlan*

County Georgiana, Parishes Bubalahla, Werong, Wiarborough & Yalbraith, about 204 hectares, being Lots 35 and 36 in DP 753017, Lots 100 and 101 in DP 753062, Lots 196, 197 and 202 in DP 753065 and the land within the following boundary: commencing at the south west corner of Portion 60 in the Parish of Wiarborough then northerly by the western boundary of Portion 60 then easterly by part of the northern boundary of Portion 60 then northerly, easterly and southerly by the boundary of Portion 62 and a Crown road reserve then easterly by part of the northern boundary of Portion 60 then northerly by the western boundary of Portion 64 and Crown road reserves to the southern boundary of R31578 gazetted 27 October 1900 then generally westerly by the southern boundary of R31578 to the eastern bank of Wiarborough Creek then generally southerly by the eastern boundary of Wiarborough Creek to the western boundary of Portion 63 and then northerly and easterly by the boundary of Portion 63 to the point of commencement and formerly being Part R67011 gazetted 1 October 1937 and also including that part of R31578 in the Parish of Wiarborough from the intersection of Wiarborough Creek and Abercrombie River eastwards to the western boundary of Portion 51 and also including that part of R31576 gazetted 27 October 1900 in the Parish of Werong from the eastern boundary of Lot 12, DP 1053101 eastwards to the boundary of the Blue Mountains National Park gazetted on 16 January 1987; DECCW/09/12580.

Abercrombie River State Conservation Area

*Land District – Lithgow;
LGA – Oberon*

County Georgiana, Parish Finley & Retreat, about 965 hectares, being Lot 93 in DP 704738 and the land within the following boundary: commencing at the south west corner of Portion 50 in the said Parish then northerly by the western boundary of Portion 50 to the south bank of Retreat River and then generally westerly by the southern bank of the river to the boundary of Abercrombie National Park proclaimed on 22 December 1995 and then generally southerly, easterly

and northerly by the boundary of Abercrombie National Park to the southern boundary of Portion 32 and then westerly by the southern boundary of Portion 32 to the southern bank of Retreat River and then generally southerly and westerly by the southern bank of the river to the eastern boundary of Portion 49 and then southerly and westerly by the boundary of Portion 49 and Portion 50 to the point of commencement; DECCW/09/12580.

NATIONAL PARKS AND WILDLIFE ACT 1974

Reservation of Land in a State Conservation Area as a National Park

I, Professor MARIE BASHIR, AC, CVO, Governor of the State of New South Wales, with the advice of the Executive Council, pursuant to section 47MA (1) of the National Parks and Wildlife Act 1974, hereby revoke the reservation of the State Conservation Areas described in column 1 of the Schedule below, and reserve those lands as a National Park as set out in column 3 of the Schedule.

Signed and sealed at Sydney this 5th day of May 2010.

MARIE BASHIR,
Governor

By Her Excellency's Command,

FRANK SARTOR,
Minister for Climate Change and the Environment

GOD SAVE THE QUEEN!

SCHEDULE

<i>Column 1 State Conservation Area</i>	<i>Column 2 Reservation Date</i>	<i>Column 3 National Park/ Nature Reserve</i>
Bungonia State Conservation Area (part only) as indicated by hatching on the diagram below (770 hectares)	12 July 1974 7 May 1993 19 February 1999	Bungonia National Park

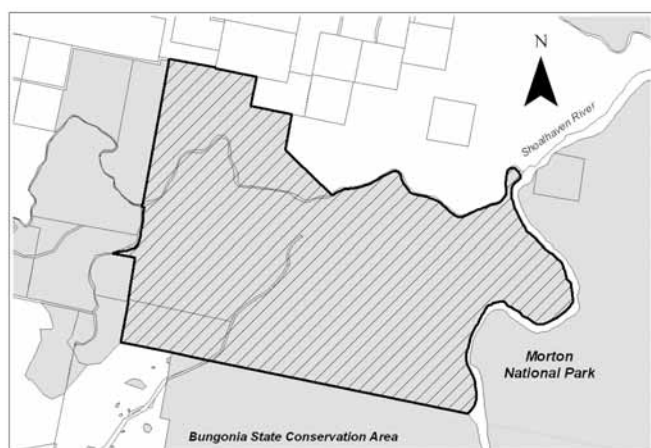

NATIONAL PARKS AND WILDLIFE ACT 1974

Notice of Reservation of Land

I, Professor Marie Bashir, AC, CVO, Governor of the State of New South Wales, with the advice of the Executive Council, reserve the lands described in the Schedule below and assign to that land the names Goolawah National Park and Goolawah Regional Park respectively under the provisions of section 30A (1) and section 30A (2) of the National Parks and Wildlife Act 1974.

Signed and sealed at Sydney this 18th day of March 2010.

MARIE BASHIR,
Governor,

By Her Excellency's Command,

FRANK SARTOR, M.P.,
Minister for Climate Change,
and the Environment

GOD SAVE THE QUEEN

SCHEDULE

Goolawah National Park

Land District and LGA – Kempsey

County Macquarie, Parish Palmerston, about 534 hectares, being Lots 145, 27, 214 and 366, DP 754441; Lot 374, DP 722695; Lot 7024, DP 1040737; Lot 7025, DP 1040738; Lot 7302, DP 1130597; Lot 7005, DP 1052858; Lot 7001, DP 1027972; Lots 7028 and 7029, DP 1074613 and Crown public roads separating Lots 27 and 214 aforesaid from Lots 7302, 366 and 7001 aforesaid and Lot 7001 from Lot 7029 aforesaid; exclusive of Crown public roads within Lots 27 and 214 aforesaid, Council Public roads and the formation of Point Plomer Road (20m wide) where located outside the public road.

Goolawah Regional Park

Land District and LGA – Kempsey

County Macquarie, Parish Palmerston, about 57 hectares, being Lot 7003 and Lot 7002, DP 1068903; exclusive of the formation of Point Plomer Road (20m wide) where located outside the public road. Papers: DECCW05/24785.

Note: All water boundaries are to mean high water mark.

NSW SERVICE MEDALLION RECIPIENTS

May 2010

<i>Title</i>	<i>First Name</i>	<i>Surname</i>	<i>Nominating Department</i>
Ms	Kathleen	Abernethy	NSW Attorney General's Department
Mr	Mark	Abood	The Audit Office of NSW
Mr	David	Ailwood	Department of Education and Training TAFE NSW – Illawarra Institute
Mr	Peter	Baker	NSW Maritime
Mrs	Victoria	Ballantyne	NSW Fire Brigades
Mr	Anthony	Bastow	Housing NSW
Ms	Rosemary	Blake	NSW Lotteries Corporation
Mr	Terrance	Collier	Department of Human Services
Ms	Marilyn	Curphey	NSW Attorney General's Department

Ms	Beverley	Dalley	NSW Attorney General's Department
Mr	Brian	Davie	Crown Solicitors Office
Mr	Peter	Dorsett	Department of Services, Technology and Administration
Mr	Christopher	Dunkerley	Department of Services, Technology and Administration
Mr	David	Eyre	NSW Attorney General's Department
Mr	Mark	Faulkner	Department of Parliamentary Services
Mr	Michael	Foggo	NSW Department of the Arts, Sports and Recreation
Mr	Jeffree	Fox	NSW Attorney General's Department
Mr	Steven	Gebbard	Department of Services, Technology and Administration
Mr	Laurence	Gilbey	Department of Education and Training TAFE NSW - Illawarra Institute
Mr	George	Gill	NSW Fire Brigades
Mr	Robert	Howard	Department of Services, Technology and Administration
Mr	Kenneth	Jones	NSW Department of Corrective Services
Mr	Wassil	Kich	NSW Attorney General's Department
Mr	Robert	Mielnik	Office of State Revenue
Mr	Gary	Miller	Department of Education and Training
Ms	Dianne	Morgan	State Records Authority
Mr	Brian	Mowbray	Department of Services, Technology and Administration
Mr	John	Murray	Office of State Revenue
Mr	Terry	Nutt	Department of Education and Training TAFE NSW - Illawarra Institute
Mr	Brian	O'Connell	NSW Attorney General's Department
Mr	Kevin	O'Rourke	Department of Services, Technology and Administration
Mr	Richard	Porteous	NSW Lotteries Corporation
Mr	Kenneth	Richards	NSW Department of Corrective Services
Mr	Timothy	Rogers	Department of Environment, Climate Change and Water
Mr	Michael	Smith	Communities NSW
Mr	Geoffrey	Underhill	Office of State Revenue
Mr	John	Walker	Department of Services, Technology and Administration
Mr	Gary	Weathersten	NSW Attorney General's Department
Mr	John	Wright	NSW Attorney General's Department
Mr	Christopher	Patterson	NSW Lotteries Corporation
Mr	Kevin	Kendrick	NSW Lotteries Corporation

PARENTS AND CITIZENS ASSOCIATIONS INCORPORATION ACT 1976

Incorporation of Parents and Citizens Associations

THE following associations are hereby incorporated under the Parents and Citizens Associations Incorporation Act 1976:

1. Moss Vale Public School
2. Calare Public School
3. Balgownie Public School
4. Blakebrook Public School

VERITY FIRTH, M.P.,
Minister for Education and Training

PESTICIDES ACT 1999

Pesticide Control Order Under Section 38

Name

1. This Order is to be known as the Pesticide Control (Avicide Products) Order 2010.

Commencement

2. This Order commences on publication in the NSW Government Gazette, except for clause 9 (c) (ii) which commences on 1 July 2010 or 28 days after the Order is published in the *NSW Government Gazette*, whichever is later.

Authority for Order

3. This Order is made by the Environment Protection Authority with the approval of the Minister for Climate Change and the Environment under Part 4 of the Pesticides Act 1999.

Objects

4. The objects of this Order are to:
 - (a) Authorise those persons described in condition 8 to use 4-aminopyridine, alphachloralose and fenthion products that are approved by the APVMA for the control of birds in NSW; and
 - (b) Specify the manner in which 4-aminopyridine, alphachloralose and fenthion bird control products may be used in NSW.

Background

5. A chemical product used for the purpose of bird control that contains 4-aminopyridine or alphachloralose or fenthion has been declared to be a "restricted chemical product" as set out in Regulation 45 of the Agricultural and Veterinary Chemicals Code Regulations 1995 (Cth).

Section 94 of the Agvet Code provides that "A person must not, without reasonable excuse, supply a restricted chemical product, or cause or permit a restricted chemical product to be supplied, to a person who is not authorised to use the product under another law of this jurisdiction".

In NSW section 4 of the Pesticides Act 1999 provides that a "restricted pesticide" means a pesticide that is a restricted chemical product within the meaning of the Agvet Code. Section 17 of the Pesticides Act provides that a person must not use or possess a restricted pesticide unless authorised to do so by a certificate of competency or a pesticide control order.

Application

6. This Order authorises the use of 4-aminopyridine, alphachloralose or fenthion products that are approved for use on birds in NSW by the APVMA, subject to the conditions specified in this Order.

Definitions

7. In this Order –

4-aminopyridine product means any product that contains 4-aminopyridine as its only active constituent, has been registered by the APVMA and approved, by way of label instruction or APVMA permit, for the control of birds in NSW. It also includes any bait material produced from the use of such a product.

Agvet Code means the Code applying because of section 5 of the Agricultural and Veterinary Chemicals (New South Wales) Act 1994.

Alphachloralose product means any product that contains alphachloralose as its only active constituent, has been registered by the APVMA and approved, by way of label instruction or APVMA permit, for the control of birds in NSW. It also includes any bait material produced from the use of such a product.

Apply means apply, spread or disperse the pesticide.

APVMA means the Agricultural Pesticides and Veterinary Medicines Authority established by the Agricultural and Veterinary Chemicals (Administration) Act 1992 of the Commonwealth.

APVMA permit means a permit granted by the APVMA under Part 7 of the Agvet Code and in force.

Avicide product means collectively a 4-aminopyridine product, an alphachloralose product and a fenthion product.

Bait material means material such as cereal grain or eggs or bread or meat or any other bait material specified on the approved label for a 4-aminopyridine or alphachloralose product or in an APVMA permit authorising the use of the avicide product for the control of birds.

Bird control officer means a person who:

- (a) holds a current certificate of completion, or statement of attainment, issued by DII or another Registered Training Organisation on completion of the training and assessment components of the Vertebrate Pest Management course delivered by it; and
- (b) holds at least one of the following:
 - (i) a current certificate of completion issued by PestCert Limited (ACN 115 850 872) on completion of the bird management training course delivered by it; or
 - (ii) a current certificate of completion or statement of attainment issued by DII on completion of an avicide training course delivered by it; or
 - (iii) a current certificate of completion or statement of attainment issued by a Registered Training Organisation on completion of a training course delivered by it that gives specifically contextualised training in pest bird management including training on how to identify pest birds, know and understand their behaviour, assess how to manage them and to lawfully use an avicide product to control them; and

- (c) holds a current certificate of completion or statement of attainment on completion of the training and assessment components of a Chemical Accreditation training program assessed at Australian Qualifications Framework levels 3 and 4 and that has been issued by a Registered Training Organisation in the previous 5 years in recognition of the person's satisfactory achievement of the level 4 training competencies covered by the program; and

- (d) is a member of staff of a Livestock Health and Pest Authority, DII, DECCW, or other NSW public authority and is currently employed under Chapter 1A of the Public Sector Employment and Management Act 2002 by the Government Service to enable that NSW public authority to exercise its functions.

DECCW means the Department of Environment, Climate Change and Water (NSW).

DII means the Department of Industry and Investment (NSW).

Fenthion product means any product that contains fenthion as its only active constituent, has been registered by the APVMA and approved, by way of label instruction or APVMA permit, for the control of birds in NSW.

Livestock Health and Pest Authority means a livestock health and pest authority constituted under the Rural Lands Protection Act 1998.

Registered Training Organisation has the same meaning as in the Vocational Education and Training Act 2005 (NSW).

Statement of attainment has the same meaning as in the Vocational Education and Training Act 2005 (NSW)

Use means "possession" and "use" as each of those terms are defined in the Pesticides Act 1999.

Persons authorised

8. Only the following persons are authorised to use, subject to clause 10, fenthion product:
- (a) Bird Control Officers;
 - (b) A person applying the fenthion product in connection with agricultural operations or forestry operations where that person applies the fenthion product:
 - (i) by means of hand held or hand powered equipment;
 - (ii) on no more than 12 days in the previous 12 months and on no more than 4 days in the previous month; and
 - (iii) under the direct supervision of a Bird Control Officer; or
 - (c) A person who holds each of the following:
 - (i) a current certificate of competency or recognised qualification (within the meaning of Part 9.1 of the Occupational Health and Safety Regulation 2001) in relation to the kind of work referred to in clause 11 of the Schedule to clause 266 of that Regulation; and
 - (ii) a current certificate of completion issued by PestCert Limited (ACN 115 850 872) on completion of the bird management training course delivered by it.

9. Only the following persons are authorised to use, subject to clause 10, 4-aminopyridine product and alphachloralose product:
- (a) Bird Control Officers;
 - (b) A person applying the 4-aminopyridine product or alphachloralose product in connection with agricultural operations or forestry operations where that person applies the 4-aminopyridine product or alphachloralose product:
 - (i) by means of hand held or hand powered equipment;
 - (ii) on no more than 12 days in the previous 12 months and on no more than 4 days in the previous month; and
 - (iii) under the direct supervision of a Bird Control Officer; or
 - (c) A person who holds each of the following:
 - (i) a current certificate of competency or recognised qualification (within the meaning of Part 9.1 of the Occupational Health and Safety Regulation 2001) in relation to the kind of work referred to in clause 11 of the Schedule to clause 266 of that Regulation;
 - (ii) a current certificate of completion issued by PestCert Limited (ACN 115 850 872) on completion of the bird management training course delivered by it¹.

Conditions on the use of Avicide Products

10. A person is authorised to use avicide products under clauses 8 and 9 above only if:
- (a) The approved label for the particular avicide product, or an APVMA permit, authorises the use of that avicide product for the control of birds in NSW;
 - (b) The use is in accordance with:
 - (i) the instructions on the approved label for the particular avicide product; or
 - (ii) an APVMA permit that has been granted for the use of that avicide product, including any conditions of that permit; and
 - (c) That person has obtained all relevant consents, licences or approvals necessary for each use of the avicide product, and the consequences of that use, under the legislation of NSW.

Note:

For example, the person using the avicide product must obtain a consent to harm bird species (regardless of whether it is native or protected fauna) under section 110 of the National Parks and Wildlife Act 1974. The person might also need to obtain a licence to harm, possess and dispose of a native bird species under section 120 of that Act and/or other consents, licences or approvals under the National Parks and Wildlife Act and/or under other legislation.

Application forms for consents and licences under the National Parks and Wildlife Act can be obtained from the Wildlife Licensing & Management Unit of the Department of Environment, Climate Change and Water. Contact Phone No. (02) 9585 6406 or Fax No. (02) 9585 6401.

¹ Clause 9 (c) (ii) does not commence until 1 July 2010 or 28 days after the Order is published in the *NSW Government Gazette*, whichever is later.

General Notes

Words used in this Order have the same meaning as in the Pesticides Act 1999, unless otherwise defined in this Order.

A person must not contravene this Order – maximum penalty \$120 000 in the case of a corporation and \$60 000 in the case of an individual.

LISA CORBYN,
Director-General,
Department of Environment, Climate Change
and Water
(on behalf of the Environment Protection Authority)

FRANK SARTOR, M.P.,
Minister for Climate Change and the Environment

PUBLIC WORKS ACT 1912

Notification of Alteration of Rates of Interest

IN pursuance of the provisions of section 126A (5) of the Public Works Act 1912, I hereby determine that on and from the date of this notification, the rates of interest payable under section 126A (3) shall be:

- (a) where the total amount of compensation is less than \$50,000 – 3.55 per cent per annum.
- (b) where the total amount of compensation is \$50,000 or more and less than \$250,000 – 3.73 per cent per annum.
- (c) where the total compensation is \$250,000 or more – 3.92 per cent per annum.

The Hon ERIC ROOZENDAAL, M.L.C.,
Treasurer

SUBORDINATE LEGISLATION ACT 1987

Children (Community Service Orders) Regulation 2010

IN accordance with section 5 of the Subordinate Legislation Act 1987, notice is given of the intention to make a new Regulation under the Children (Community Service Orders) Act 1987, to be known as the Children (Community Service Orders) Regulation 2010.

This Regulation outlines conditions relating to the performance of community service orders, including maximum hours of work to be performed each day, the taking of tea breaks and meal breaks and requirements to be observed by offenders performing such work, and other matters.

A Regulatory Impact Statement (RIS) has been prepared in accordance with the Subordinate Legislation Act 1987 and it outlines the minor amendments to the Regulation, with particular reference to Clause 10 which outlines worksites which may be utilised for community service orders, including non-profit organisations.

The proposed Regulation and RIS are available from the Juvenile Justice website at www.djj.nsw.gov.au or can be obtained by contacting Legal Services, Juvenile Justice on (02) 9219 9434. Details on how to make comments or a submission on the proposed Regulation are in the RIS.

Public comments and submissions are invited by 16 June 2010.

**SYDNEY WATER CATCHMENT MANAGEMENT
ACT 1998**

Notification of Compulsory Acquisition of Land

THE Sydney Catchment Authority declares with the approval of Her Excellency the Governor, that the land described in the Schedule is acquired by compulsory process under the provisions of the Land Acquisition (Just Terms Compensation) Act 1991 for the purpose of the Sydney Water Catchment Management Act 1998.

Dated 10 May 2010.

MICHAEL BULLEN,
Chief Executive

SCHEDULE

All that piece or parcel of land at Warragamba in the Parish of Warragamba, County of Camden Local Government Area of Wollondilly in the State of New South Wales being Lot 42 in Deposited Plan 1126346 and having an area of 248.7 square metres.

PRIVATE ADVERTISEMENTS

COUNCIL NOTICES

CAMPBELLTOWN CITY COUNCIL

Roads Act 1993, Section 16

Declaration of Land as Public Road

NOTICE is hereby given pursuant to section 16 of the Roads Act 1993 that the land described in the Schedule below is dedicated to the public as road. PAUL TOSI, General Manager, Campbelltown City Council, PO Box 57, Campbelltown NSW 2560.

SCHEDULE

All those pieces or parcels of land described as 'Rights of Way' being 8 feet wide and 18 feet wide forming part of the land remaining in Conveyance Book 188 No. 910 at Campbelltown in the State of New South Wales.

Note: (1) On dedication, title for the land will remain vested in Campbelltown City Council as operational land [5253]

LIVERPOOL CITY COUNCIL

Roads Act 1993, Section 16 (2)

Dedication of Land as Public Road

NOTICE is hereby given by the Council of the City of Liverpool that in pursuance of section 16 (2) of the Roads Act 1993, the lands described in the Schedule below are hereby dedicated as public road. FAROOQ PORTELLI, Acting General Manager, Liverpool City Council, Locked Bag 7064, Liverpool BC NSW 1871.

SCHEDULE

Those streets known as Beech Road including Maple Road and Melaleuca Place formerly part of Beech Road, Box Road, Cedar Road, Myall Road, Pine Road and Wattle Road in Deposited Plan 2031 at Casula. [5254]

TAMWORTH REGIONAL COUNCIL

Roads Act 1993, Section 162

Naming of Public Roads

NOTICE is hereby given that Tamworth Regional Council, in pursuance of Section 162 of the Roads Act 1993, has named the road created by the subdivision of Lots 4 & 10 DP1097227, Goddard Lane and Armstrong Streets Taminda, "Ponda Rosa Road". GLENN INGLIS, General Manager, Tamworth Regional Council, 437 Peel Street, Tamworth NSW 2340. [5255]

WOLLONGONG CITY COUNCIL

Road Dedication

Section 10, Roads Act 1993

PURSUANT to section 10 of the Roads Act 1993, Wollongong City Council hereby dedicates the Council land in the schedule below as public road. D. FARMER, General Manager, Wollongong City Council, Locked Bag 8821, Wollongong DC NSW 2500.

SCHEDULE

The land situated in the Wollongong City Council area, Parish of Wollongong and County of Camden, known as Lot 2, DP 1148812 Gladstone Avenue, Wollongong as shown shaded grey on the accompanying plan.

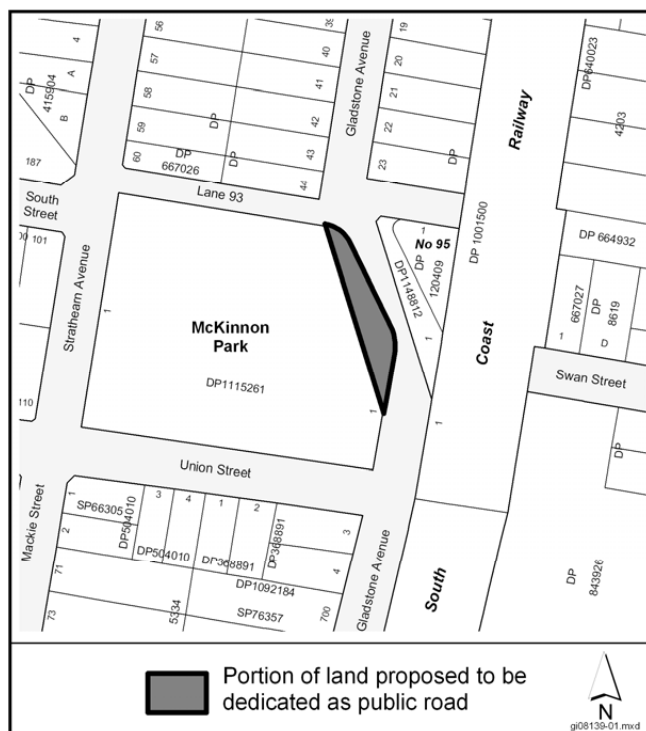

[5256]

ESTATE NOTICES

NOTICE of intended distribution of estate. – Any person having any claim upon the estate of JOAN MARGARET ALDERSON late of Wollstonecraft, retired bookkeeper, who died on 28 April 2009 must send particulars of his claim to the executors Catherine Ann Archibald and Peter Ewan Kennedy care of Peter Kennedy Lawyers Suite 916, Level 9, 155 King Street, Sydney NSW 2000, within one month from the publication of this notice. After that time and after six months from the date of death of the deceased, the assets of the estate may be conveyed and distributed having regard only to the claims of which at the time of conveyance or distribution the executors have notice. Probate was granted in New South Wales on 25 May 2009. PETER KENNEDY LAWYERS Suite 916, Level 9, 155 King Street, Sydney NSW 2000 [5257]

NOTICE of intended distribution of estate. – Any person having any claim upon the estate of SANTINA BIVIANO also known as SANTINA LIDIA (LYDIA) BIVIANO, late of Padstow Heights, in the State of New South Wales, married woman, who died on 29 July 2009, must send particulars of the claim to the executor, Giovanni Biviano, care of Mervyn Finlay, Thorburn & Marshall, Solicitors, Level 2, 225 Macquarie Street, Sydney NSW 2000, within 31 days from publication of this notice. After that time the assets of the estate may be conveyed and distributed having regard only to the claims of which at the time of conveyance or distribution the executor has notice. Probate was granted in New South Wales on 7 May 2010. MERVYN FINLAY, THORBURN & MARSHALL, Solicitors, Level 2, 225 Macquarie Street, Sydney NSW 2000, tel.: (02) 9223 6544. Reference: DLT:10509. [5258]

COMPANY NOTICES

NOTICE of meeting of members. – LPQ Investments Pty Limited (In Liquidation), ACN: 000 600 877. – At a meeting of members of LPQ Investments Pty Limited held at Level 3, 21 King Street, Rockdale NSW 2216 on 7 May 2010 a special resolution was passed “That the company be wound up voluntarily and that Mr Gordon Shrubsole be appointed Liquidator”. Dated this 18th day of May 2010. Shrubsole & Rabbitt Services Pty Ltd, Unit 26, 15-23 Kumulla Road, MIRANDA NSW 2228, tel.: 9526 8011. [5259]