



Government Gazette

OF THE STATE OF
NEW SOUTH WALES

Number 82

Friday, 3 October 2014

Published under the authority of the Government by the Parliamentary Counsel

LEGISLATION

Assents to Acts

ACTS OF PARLIAMENT ASSENTED TO

Legislative Council Office, Sydney 25 September 2014

IT is hereby notified, for general information, that Her Excellency the Governor has, in the name and on behalf of Her Majesty, this day assented to the undermentioned Acts passed by the Legislative Council and Legislative Assembly of New South Wales in Parliament assembled, viz.:

Act No. 49, 2014 – An Act to amend the Road Transport Act 2013 and the Marine Safety Act 1998 to make further provision with respect to alcohol and drug testing; and for other purposes. [**Road Transport Amendment (Alcohol and Drug Testing) Act 2014**]

Act No. 50, 2014 – An Act to amend the City of Sydney Act 1988 to make further provision in relation to elections for the Council of the City of Sydney; and for other purposes. [**City of Sydney Amendment (Elections) Act 2014**]

Act No. 51, 2014 – An Act to provide for the automatic recognition of the licensing of certain occupations in other jurisdictions, and for other purposes. [**Mutual Recognition (Automatic Licensed Occupations Recognition) Act 2014**]

DAVID BLUNT,
Clerk of the Parliaments

ACTS OF PARLIAMENT ASSENTED TO

Legislative Assembly Office, Sydney 25 September 2014

IT is hereby notified, for general information, that Her Excellency the Governor, has, in the name and on behalf of Her Majesty, this day assented to the under mentioned Acts passed by the Legislative Assembly and Legislative Council of New South Wales in Parliament assembled, viz.:

Act No. 52 – An Act to amend the Bail Act 2013 to make further provision for bail decisions. [**Bail Amendment Bill**]

Act No. 53 – An Act to amend the Mining Act 1992 and other legislation to provide, in respect of small-scale titles, a system for the payment of compensation to landholders, mechanisms for resolving disputes and the imposition of levies; and for other purposes. [**Mining Amendment (Small-Scale Title Compensation) Bill**]

RONDA MILLER,
Clerk of the Legislative Assembly

Department of Trade and Investment, Regional Infrastructure and Services

MINERALS

NOTICE is given that the following applications have been received:

EXPLORATION LICENCE APPLICATIONS

(T14-1137)

No. 5086, ALKANE RESOURCES LTD (ACN 000 689 216), area of 15 units, for Group 1, dated 25 September 2014. (Orange Mining Division).

(T14-1138)

No. 5087, SANDFIRE RESOURCES NL (ACN 105 154 185), area of 63 units, for Group 1, dated 30 September 2014. (Orange Mining Division).

(T14-1139)

No. 5088, ANGLOGOLD ASHANTI AUSTRALIA LIMITED (ACN 008 737 424), area of 23 units, for Group 1, dated 30 September 2014. (Orange Mining Division).

The Hon. ANTHONY ROBERTS, M.P.,
Minister for Resources and Energy

NOTICE is given that the following applications have been withdrawn:

EXPLORATION LICENCE APPLICATIONS

(T13-1199)

No. 4938, HILL END GOLD LIMITED (ACN 072 692 365), County of Roxburgh, Map Sheet (8831). Withdrawal took effect on 25 September 2014.

(T14-1126)

No. 5075, JODAMA PTY LTD (ACN 095 440 547), County of Lincoln, Map Sheet (8633, 8733). Withdrawal took effect on 25 September 2014.

MINING LEASE APPLICATION

(T12-1516)

Singleton No. 444, ENVIRO-MINING PTY LTD (ACN 081 017 192), Parish of Cessnock, County of Northumberland and Parish of Stanford, County of Northumberland, (9132-2-N). Withdrawal took effect on 26 September 2014.

The Hon. ANTHONY ROBERTS, M.P.,
Minister for Resources and Energy

NOTICE is given that the following applications for renewal have been received:

(T12-4873)

Exploration Licence No. 6001, PEREGRINE MINERAL SANDS PTY LTD (ACN 009 307 591), area of 62 units. Application for renewal received 24 September 2014.

(10-3930)

Exploration Licence No. 6007, LITHGOW COAL COMPANY PTY LIMITED (ACN 073 632 952), area of 140 hectares. Application for renewal received 26 September 2014.

(12-4814)

Exploration Licence No. 6311, AUGUR RESOURCES LTD (ACN 106 879 690) AND ZODIAC RESOURCES PTY LTD (ACN 147 515 839), area of 36 units. Application for renewal received 26 September 2014.

(06-4076)

Exploration Licence No. 6638, CRISTAL MINING AUSTRALIA LIMITED (ACN 009 247 858), area of 35 units. Application for renewal received 23 September 2014.

(T10-0104)

Exploration Licence No. 7626, ILUKA RESOURCES LIMITED (ACN 008 675 018), area of 178 units. Application for renewal received 24 September 2014.

(T11-0297)

Exploration Licence No. 7968, ARGENT (KEMPFIELD) PTY LTD (ACN 155 759 550), area of 4 units. Application for renewal received 24 September 2014.

The Hon. ANTHONY ROBERTS, M.P.,
Minister for Resources and Energy

NOTICE is given that the following application has been received:

REQUEST FOR CANCELLATION OF AUTHORITY

(T12-1279)

Exploration Licence No. 8137, MINOTAUR OPERATIONS PTY LTD, (ACN 108 925 284), County of Gordon, area of 31 units. Application for Cancellation was received on 20 August 2014.

(T12-1280)

Exploration Licence No. 8138, MINOTAUR OPERATIONS PTY LTD, (ACN 108 925 284), Counties of Wellington and Gordon, area of 34 units. Application for Cancellation was received on 20 August 2014.

(T12-8139)

Exploration Licence No. 8139, MINOTAUR EXPLORATIONS PTY LTD, (ACN 108 925 284), Counties of Georgiana, Bathurst and Westmoreland, area of 49 units. Application for Cancellation was received on 20 August 2014.

(T13-1052)

Exploration Licence No. 8156, ISOKIND PTY LIMITED, (ACN 081 732 498), Counties of Yanda, Cowper and Robinson, area of 51 units. Application for Cancellation was received on 25 September 2014.

The Hon. ANTHONY ROBERTS, M.P.,
Minister for Resources and Energy

NOTICE is given that the following authorities have been renewed:

RENEWAL OF CERTAIN AUTHORITIES

(T09-0176)

Exploration Licence No. 7484, MMG AUSTRALIA LIMITED (ACN 004 074 962), Counties of Blaxland and Mouramba, Map Sheet (8032, 8033, 8133), area of 59 units, for a further term until 23 March 2016. Renewal effective on and from 11 September 2014.

(T09-0204)

Exploration Licence No. 7564, AUSMON RESOURCES LTD (ACN 134 358 964), Counties of Canbelego and Robinson, Map Sheet (8134, 8135), area of 7 units, for a further term until 17 June 2016. Renewal effective on and from 17 September 2014.

(10-4120)

Mining Lease No. 1235 (Act 1973), CSR BUILDING PRODUCTS LIMITED (ACN 008 631 356), Parish of March, County of Wellington, Map Sheet (8731-4-S), area of 25.78 hectares, for a further term until 18 November 2032. Renewal effective on and from 5 September 2014.

(11-2373)

Mining Purposes Lease No. 270 (Act 1973), CHARBON COAL PTY LIMITED (ACN 064 237 118) AND SK NETWORKS RESOURCES AUSTRALIA PTY LTD (ACN 003 964 225), Parish of Clandulla, County of Roxburgh, Map Sheet (8832-2-S), area of 213.73 hectares, for a further term until 29 April 2026. Renewal effective on and from 8 August 2014.

The Hon. ANTHONY ROBERTS, M.P.,
Minister for Resources and Energy

NOTICE is given that the following authorities have been cancelled:

CANCELLATION OF AUTHORITIES AT REQUEST OF HOLDERS

(T12-1279)

Exploration Licence No. 8137, MINOTAUR OPERATIONS PTY LTD (ACN 108 925 284), County of Gordon, Map Sheet (8632), area of 31 units. Cancellation took effect on 26 September 2014.

(T12-1280)

Exploration Licence No. 8138, MINOTAUR OPERATIONS PTY LTD (ACN 108 925 284), County of Gordon and County of Wellington, Map Sheet (8632, 8732), area of 34 units. Cancellation took effect on 26 September 2014.

(T12-1281)

Exploration Licence No. 8139, MINOTAUR OPERATIONS PTY LTD (ACN 108 925 284), County of Bathurst, County of Georgiana and County of Westmoreland, Map Sheet (8830), area of 49 units. Cancellation took effect on 26 September 2014.

The Hon. ANTHONY ROBERTS, M.P.,
Minister for Resources and Energy
NOTICE is given
that the following application has been received:

REQUEST FOR TRANSFER OF AUTHORITY

T11-0283

Exploration Licence No 7915 (Act 1992), Far North Minerals Pty Ltd, ACN 152 153 878, to Sol Jar Property Pty Ltd, ACN 164 858 502, County Buller, Map Sheet 9340, area of 13 units. Application received on 22 September 2014.

The Hon. ANTHONY ROBERTS, M.P.,
Minister for Resources and Energy

PRIMARY INDUSTRIES

FISHERIES MANAGEMENT ACT 1994

Section 8 Notification – Fishing Closure

Bouddi Fishing Closure

I, Peter Turnell, Acting Executive Director, Fisheries NSW, with the delegated authority of the Minister for Primary Industries and the Secretary of the Department of Trade and Investment, Regional Infrastructure and Services pursuant to sections 227 and 228 of the Fisheries Management Act 1994, do by this notification, prohibit the taking of fish by the methods of fishing specified in Column 1 of the Schedule below, from the waters described opposite in Column 2 of that Schedule.

This fishing closure is effective for a period of five (5) years commencing on the date of publication in the NSW Government Gazette, unless sooner amended or revoked.

SCHEDULE

<i>Column 1</i> Methods	<i>Column 2</i> Waters
All methods of recreational fishing.	The whole of the waters of that part of the South Pacific Ocean adjacent to Bouddi National Park, enclosed within the following boundaries: commencing at the intersection of the mean high water mark at longitude 151°22.858'E at Gerrin Point, the eastern headland of Bullimah Beach, then along a line drawn generally north-easterly along the mean high water mark on the foreshore of Bouddi National Park, to the intersection of the mean high water mark and longitude 151°25.024'E at Bombi Point, then along a line bearing 135 degrees for 402 metres to a point at or near the coordinate 33°31.548'S, 151°25.208'E then along a line bearing 239 degrees for 1327 metres to a point at or near the coordinate 33°31.917'S, 151°24.482'E, then along a line bearing 258 degrees for 2534 metres to a point at or near the coordinate 33°32.171'S, 151°22.858'E, then along a line bearing 360 degrees for 402 metres to the point of commencement. The GPS coordinates used in this description the boundaries of the closure are given in degrees and decimal minutes using the Geocentric Datum of Australia 1994 (GDA 94). Note the boundary for this closure is denoted on 1:25,000 series Topographic Map 'Broken Bay 9130-1-N' published by Land & Property Information NSW.

Dated this 1st day of October 2014.

PETER TURNELL,
Acting Executive Director, Fisheries NSW,
Department of Primary Industries,
(an office within the Department of Trade and Investment,
Regional Infrastructure and Services)

LANDS

DUBBO CROWN LANDS OFFICE
45 Wingewarra Street (PO Box 1840), Dubbo NSW 2830
Phone: (02) 6883 3300 Fax: (02) 6884 2067

**NOTICE OF PURPOSE OTHER THAN
 THE DECLARED PURPOSE PURSUANT
 TO SECTION 34A (2) OF THE
 CROWN LANDS ACT 1989**

PURSUANT to section 34A (2) (b) of the Crown Lands Act 1989, the Crown reserve with the declared public purpose specified in Column 2 of the Schedule, is to be used or occupied for a purpose other than the declared purpose specified in Column 1 of the Schedule.

KEVIN HUMPHRIES, M.P.,
 Minister for Natural Resources, Lands and Water

SCHEDULE

<i>Column 1</i>	<i>Column 2</i>
Agriculture (Relevant Interest – Section 34A Licence – RI 532029) Grazing (Relevant Interest – Section 34A Licence – RI 532029)	Reserve No. 818 Public Purpose: Trigonometrical purposes Notified: 30 March 1878 File Reference: 14/01925

SCHEDULE

<i>Column 1</i>	<i>Column 2</i>
Grazing (Relevant Interest – Section 34A Licence – RI 532841)	Reserve No. 16599 Public Purpose: Travelling stock Notified: 3 December 1892 File Reference: 14/02383

SCHEDULE

<i>Column 1</i>	<i>Column 2</i>
Grazing (Relevant Interest – Section 34A Licence – RI 532055)	Reserve No. 754252 Public Purpose: Future public requirements Notified: 29 June 2007 File Reference: 14/01916

SCHEDULE

<i>Column 1</i>	<i>Column 2</i>
Grazing (Relevant Interest – Section 34A Licence – RI 532055)	Reserve No. 754266 Public Purpose: Future public requirements Notified: 29 June 2007 File Reference: 14/01916

GOULBURN OFFICE
159 Auburn Street, Goulburn NSW 2580
(PO Box 2215, Dangar NSW 2309)
Phone: (02) 4824 3700 Fax: (02) 4822 4287

APPOINTMENT OF TRUST BOARD MEMBERS

PURSUANT to section 93 of the Crown Lands Act 1989, the persons whose names are specified in Column 1 of the Schedule hereunder are appointed, for the terms of office specified in that Column, as members of the trust board for the reserve trust specified opposite thereto in Column 2, which has been established and appointed as trustee of the reserve referred to opposite thereto in Column 3 of the Schedule.

KEVIN HUMPHRIES, M.P.,
 Minister for Natural Resources, Lands and Water

SCHEDULE

<i>Column 1</i>	<i>Column 2</i>	<i>Column 3</i>
Alan BURMAN (re-appointment)	Towrang Community Hall Reserve Trust	Reserve No. 130073 Public Purpose: Community purposes Notified: 16 February 1996 File Reference: GB93R50-002
For a term commencing the date of this notice and expiring 21 March 2018.		

APPOINTMENT OF TRUST BOARD MEMBERS

PURSUANT to section 93 of the Crown Lands Act 1989, the persons whose names are specified in Column 1 of the Schedule hereunder are appointed, for the terms of office specified in that Column, as members of the trust board for the reserve trust specified opposite thereto in Column 2, which has been established and appointed as trustee of the reserve referred to opposite thereto in Column 3 of the Schedule.

KEVIN HUMPHRIES, M.P.,
 Minister for Natural Resources, Lands and Water

SCHEDULE

<i>Column 1</i>	<i>Column 2</i>	<i>Column 3</i>
Robert William HILL (new member)	Goulburn Rifle Range Reserve Trust	Reserve No. 42683 Public Purpose: Rifle range Notified: 29 April 1908 File Reference: GB86R11-02
For a term commencing the date of this notice and expiring 21 March 2018.		

**NOTICE OF PURPOSE OTHER THAN
 THE DECLARED PURPOSE PURSUANT
 TO SECTION 34A (2) OF THE
 CROWN LANDS ACT 1989**

PURSUANT to section 34A (2) (b) of the Crown Lands Act 1989, the Crown reserve with the declared public purpose specified in Column 2 of the Schedule, is to be used or occupied for a purpose other than the declared purpose specified in Column 1 of the Schedule.

KEVIN HUMPHRIES, M.P.,
 Minister for Natural Resources, Lands and Water

SCHEDULE

<i>Column 1</i>	<i>Column 2</i>
Grazing (Relevant Interest – Section 34A Licence – RI 523494)	Reserve No. 36968 Public Purpose: Water, camping, access to water Notified: 2 December 1903 File Reference: 13/14378

SCHEDULE

<i>Column 1</i>	<i>Column 2</i>
Grazing (Relevant Interest – Section 34A Licence – RI 523494)	Reserve No. 94259 Public Purpose: Future public requirements Notified: 30 January 1981 File Reference: 13/14378

SCHEDULE

<i>Column 1</i>	<i>Column 2</i>
Grazing (Relevant Interest – Section 34A Licence – RI 523494)	Reserve No. 754101 Public Purpose: Future public requirements Notified: 29 June 2007 File Reference: 13/14378

GRAFTON OFFICE
49-51 Victoria Street, Grafton NSW 2460
(PO Box 2185, Dangar NSW 2309)
Phone: 1300 886 235 Fax: (02) 6642 5375

NOTIFICATION OF CLOSING OF A ROAD

IN pursuance of the provisions of the Roads Act 1993, the road hereunder described is closed and the lands comprised therein cease to be public road and the rights of passage and access that previously existed in relation to the road is extinguished. Upon closing, title to the land, comprising the former public road, vests in the body specified in the Schedule hereunder.

KEVIN HUMPHRIES, M.P.,
 Minister for Natural Resources, Lands and Water

Description

*Parish – Ashford; County – Arrawatta
 Land District – Inverell; LGA – Inverell*

Road Closed: Lot 1, DP 1199971
 File No.: 14/03907

Schedule

On closing, the land within Lot 1, DP 1199971 remains vested in the State of New South Wales as Crown land.

Description

*Parish – Narrabri; County – Nandewar
 Land District – Narrabri; LGA – Narrabri*

Road Closed: Lot 1, DP 1199234
 File No.: 13/03803

Schedule

On closing, the land within Lot 1, DP 1199234 remains vested in the State of New South Wales as Crown land.

Description

*Parish – Killarney; County – Nandewar
 Land District – Narrabri; LGA – Narrabri*

Road Closed: Lot 1, DP 1199239
 File No.: 13/03803

Schedule

On closing, the land within Lot 1, DP 1199239 remains vested in the State of New South Wales as Crown land.

Description

*Parishes – Umutbee, Coreinbob; County – Wynyard
 Land District – Wagga Wagga; LGA – Wagga Wagga*

Road Closed: Lot 1, DP 1199416
 File No.: 14/02482

Schedule

On closing, the land within Lot 1, DP 1199416 remains vested in the State of New South Wales as Crown land.

Description

*Parish – Walibree; County – Macquarie
 Land District – Port Macquarie
 LGA – Port Macquarie-Hastings*

Road Closed: Lot 1, DP 1199278
 File No.: 14/02500

Schedule

On closing, the land within Lot 1, DP 1199278 remains vested in the State of New South Wales as Crown land.

Description

*Parishes – Ditmas, Wellington; County – Gough
 Land District – Glen Innes
 LGA – Glen Innes Severn Shire*

Road Closed: Lots 1-2, DP 1198585
 File No.: 14/01156

Schedule

On closing, the land within Lots 1-2, DP 1198585 remains vested in the State of New South Wales as Crown land.

Description

*Parish – Tumbarumba; County – Selwyn
 Land District – Tumbarumba; LGA – Tumbarumba*

Road Closed: Lot 1, DP 1200208
 File No.: 14/05259

Schedule

On closing, the land within Lot 1, DP 1200208 remains vested in the State of New South Wales as Crown land.

Description

*Parish – Courabyra; County – Wynyard
 Land District – Tumbarumba; LGA – Tumbarumba*

Road Closed: Lots 1-3, DP 1188111
 File No.: WA07H204

Schedule

On closing, the land within Lots 1-3, DP 1188111 remains vested in the State of New South Wales as Crown land.

Description

*Parish – Turrawarra; County – Murchison
 Land District – Inverell; LGA – Inverell*

Road Closed: Lot 1, DP 1199291
 File No.: 14/03710

Schedule

On closing, the land within Lot 1, DP 1199291 remains vested in the State of New South Wales as Crown land.

Description

*Parish – Pian; County – Jamison
Land District – Narrabri; LGA – Narrabri*

Road Closed: Lot 1, DP 1198622
File No.: 14/02491

Schedule

On closing, the land within Lot 1, DP 1198622 remains vested in the State of New South Wales as Crown land.

Description

*Parish – Durrisdeer; County – Nandewar
Land District – Narrabri; LGA – Narrabri*

Road Closed: Lots 1-2, DP 1200164
File No.: 14/03337

Schedule

On closing, the land within Lots 1-2, DP 1200164 remains vested in the State of New South Wales as Crown land.

Description

*Parish – Ulmarra; County – Clarence
Land District – Grafton; LGA – Clarence Valley*

Road Closed: Lot 1, DP 1200023
File No.: 10/15866

Schedule

On closing, the land within Lot 1, DP 1200023 remains vested in the State of New South Wales as Crown land.

Description

*Parish – Wollom; County – Gloucester
Land District – Taree; LGA – Greater Taree*

Road Closed: Lot 1, DP 1199630
File No.: 14/04206

Schedule

On closing, the land within Lot 1, DP 1199630 remains vested in the State of New South Wales as Crown land.

Description

*Parish – Congarinni; County – Raleigh
Land District – Kempsey; LGA – Nambucca*

Road Closed: Lot 1, DP 1199213
File No.: 14/02100

Schedule

On closing, the land within Lot 1, DP 1199213 remains vested in the State of New South Wales as Crown land.

Description

*Parish – Duckhole; County – Courallie
Land District – Moree; LGA – Moree Plains*

Road Closed: Lot 11, DP 1197103
File No.: 14/00218

Schedule

On closing, the land within Lot 11, DP 1197103 remains vested in the State of New South Wales as Crown land.

Description

*Parish – Duckhole; County – Courallie
Land District – Moree; LGA – Moree Plains*

Road Closed: Lot 12, DP 1198075
File No.: ME06H95

Schedule

On closing, the land within Lot 12, DP 1198075 remains vested in the State of New South Wales as Crown land.

Description

*Parish – Eastlake; County – Denham
Land District – Narrabri; LGA – Walgett*

Road Closed: Lot 1, DP 1197602
File No.: 14/01317

Schedule

On closing, the land within Lot 1, DP 1197602 remains vested in the State of New South Wales as Crown land.

Description

*Parish – Severn; County – Gough
Land District – Glen Innes
LGA – Glen Innes Severn Shire*

Road Closed: Lot 1, DP 1199973
File No.: 14/01270

Schedule

On closing, the land within Lot 1, DP 1199973 remains vested in the State of New South Wales as Crown land.

Description

*Parish – Scott; County – Gough
Land District – Glen Innes
LGA – Glen Innes Severn Shire*

Road Closed: Lots 9-10, DP 1200020
File No.: 14/01272

Schedule

On closing, the land within Lots 9-10, DP 1200020 remains vested in the State of New South Wales as Crown land.

Description

*Parish – Billinudgel; County – Rous
Land District – Murwillumbah; LGA – Byron*

Road Closed: Lot 3, DP 1193638
File No.: 07/4427

Schedule

On closing, the land within Lot 3, DP 1193638 remains vested in the State of New South Wales as Crown land.

Description

*Parish – Condong; County – Rous
Land District – Murwillumbah; LGA – Tweed*

Road Closed: Lots 1-3, DP 1181853

File No.: 12/03785

Schedule

On closing, the land within Lots 1-3, DP 1181853 remains vested in the State of New South Wales as Crown land.

Description

*Parishes – Tange, Pallal; County – Murchison
Land District – Bingara; LGA – Gwydir*

Road Closed: Lots 1-5, DP 1200103

File No.: ME05H282

Schedule

On closing, the land within Lots 1-5, DP 1200103 remains vested in the State of New South Wales as Crown land.

Description

*Parishes – Moredun, Paradise; County – Gough
Land District – Inverell; LGA – Guyra*

Road Closed: Lot 1, DP 1197670

File No.: 14/01558

Schedule

On closing, the land within Lot 1, DP 1197670 remains vested in the State of New South Wales as Crown land.

Description

*Parish – South Gundurimba; County – Rous
Land District – Lismore; LGA – Lismore*

Road Closed: Lot 5, DP 1178608

File No.: 12/01622

Schedule

On closing, the land within Lot 5, DP 1178608 remains vested in the State of New South Wales as Crown land.

GRIFFITH OFFICE
2nd Floor, Griffith City Plaza,
120–130 Banna Avenue (PO Box 1030), Griffith NSW 2680
Phone: (02) 6960 3600 Fax: (02) 6962 5670

APPOINTMENT OF TRUST BOARD MEMBERS

PURSUANT to section 93 of the Crown Lands Act 1989, the persons whose names are specified in Column 1 of the Schedule hereunder are appointed, for the terms of office specified in that Column, as members of the trust board for the reserve trust specified opposite thereto in Column 2, which has been established and appointed as trustee of the reserve referred to opposite thereto in Column 3 of the Schedule.

KEVIN HUMPHRIES, M.P.,
 Minister for Natural Resources, Lands and Water

SCHEDULE

<i>Column 1</i>	<i>Column 2</i>	<i>Column 3</i>
Stephen STREAT (re-appointment)	Rankins Springs Community Reserve Trust	Reserve No. 1012228 Public Purpose: Community purposes Notified: 8 September 2006 File Reference: 14/01800
Julianne Florence RAYMOND (new member)		
Judy Yvonne DAUNT (new member)		

For a term commencing
 the date of this notice and
 expiring 02 October 2019.

MAITLAND OFFICE
141 Newcastle Road, East Maitland NSW 2323
(PO Box 2215, Dangar NSW 2309)
Phone: (02) 1300 886 235 Fax: (02) 4934 2252

ROADS ACT 1993

ORDER

Transfer of a Crown Road to a Council

IN pursuance of the provisions of section 151, Roads Act 1993, the Crown road specified in Schedule 1 is transferred to the Roads Authority specified in Schedule 2, hereunder, as from the date of publication of this notice and as from that date, the road specified in Schedule 1 ceases to be a Crown road.

KEVIN HUMPHRIES, M.P.,
Minister for Natural Resources, Lands and Water
and Minister for Western NSW

SCHEDULE 1

*Parish – Wallarobba; County – Durham
Land District – Maitland; LGA – Dungog*

Crown public road extending east from the intersection of Wallarobba-Brookefield Road and terminating at the western boundary of Lot 10, DP 246524 (as highlighted in red in the diagram below).

SCHEDULE 2

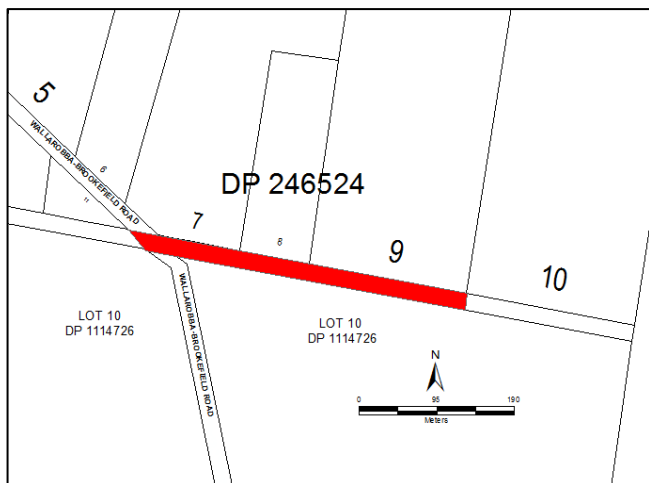

Roads Authority: Dungog Shire Council
Council's Reference: EF08/493 – TPA3167/09 – 14/3511
Lands File Reference: 14/07588

ROADS ACT 1993

ORDER

Transfer of a Crown Road to a Council

IN pursuance of the provisions of section 151, Roads Act 1993, the Crown road specified in Schedule 1 is transferred to the Roads Authority specified in Schedule 2, hereunder, as from the date of publication of this notice and as from that date, the road specified in Schedule 1 ceases to be a Crown road.

KEVIN HUMPHRIES, M.P.,
Minister for Natural Resources, Lands
and Water and Minister for Western NSW

SCHEDULE 1

*Parish – Kahibah; County – Northumberland
Land District – Maitland; LGA – Lake Macquarie*

The Crown section of public road being Naru Street, extending west from the intersection of the Pacific Highway and terminating at the western boundary of Lot 19, DP 216359 (as highlighted in red in the diagram below).

SCHEDULE 2

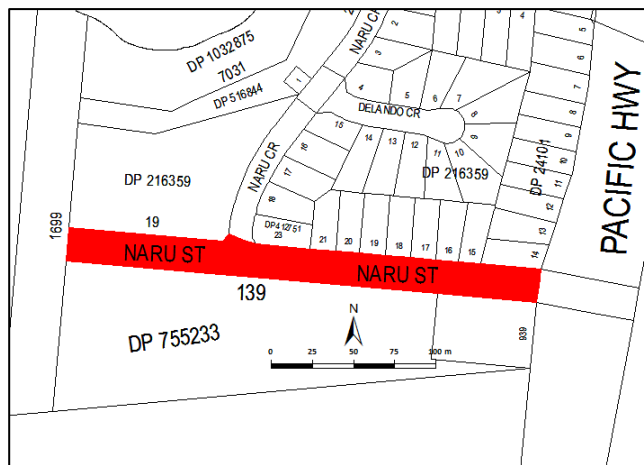

Roads Authority: Lake Macquarie City Council
Lands File Reference: 14/07676

APPOINTMENT OF TRUST BOARD MEMBERS

PURSUANT to section 93 of the Crown Lands Act 1989, the persons whose names are specified in Column 1 of the Schedule hereunder are appointed, for the terms of office specified in that Column, as members of the trust board for the reserve trust specified opposite thereto in Column 2, which has been established and appointed as trustee of the reserve referred to opposite thereto in Column 3 of the Schedule.

KEVIN HUMPHRIES, M.P.,
Minister for Natural Resources, Lands and Water

SCHEDULE

<i>Column 1</i>	<i>Column 2</i>	<i>Column 3</i>
Wolf SKAFTE-ZAUSS (new member)	Dungog Common Recreation	Reserve No. 1038088 Public Purpose: Public recreation, tourist facilities and services,
Paddy Vincent DILLON (new member)	Reserve Trust	environmental protection, heritage purposes, rural services
Allen Peter SHRIMPSON (new member)		Notified: 21 February 2014 File Reference: 14/01331
Jann Christine VAN DER MEER (new member)		
Kathryn MURPHY (new member)		
Leslie Kerry LEAYR (new member)		
Roslyn RUNCIMAN (new member)		
For a term commencing the date of this notice and expiring 2 October 2019.		

NEWCASTLE OFFICE
437 Hunter Street, Newcastle NSW 2300
(PO Box 2215, Dangar NSW 2309)
Phone: (02) 1300 886 235 Fax: (02) 4925 3517

NOTIFICATION OF CLOSING OF A ROAD

IN pursuance of the provisions of the Roads Act 1993, the road hereunder described is closed and the lands comprised therein cease to be public road and the rights of passage and access that previously existed in relation to the road is extinguished. Upon closing, title to the land, comprising the former public road, vests in the body specified in the Schedule hereunder.

KEVIN HUMPHRIES, M.P.,
 Minister for Natural Resources, Lands and Water

Description

*Parish – Burra; County – Selwyn
 Land District – Tumbarumba; LGA – Tumbarumba*

Road Closed: Lot 3, DP 1199622
 File No.: WA05H203 RS

Schedule

On closing, the land within Lot 3, DP 1199622 remains vested in the State of New South Wales as Crown land.

Description

*Parish – Finley; County – Denham
 Land District – Walgett; LGA – Walgett*

Road Closed: Lots 1-2, DP 1198619 (subject to a right of carriageway created by Deposited Plan 1198619)
 File No.: 09/11542

Schedule

On closing, the land within Lots 1-2, DP 1198619 remains vested in the State of New South Wales as Crown land.

Description

*Parish – Bracebridge; County – Bathurst
 Land District – Blayney; LGA – Cowra*

Road Closed: Lot 1, DP 1181469
 File No.: 12/01531

Schedule

On closing, the land within Lot 1, DP 1181469 remains vested in the State of New South Wales as Crown land.

Description

*Parish – Bindogundra; County – Ashburnham
 Land District – Parkes; LGA – Parkes*

Road Closed: Lot 1, DP 1198907
 File No.: CL/00482:JT

Schedule

On closing, the land within Lot 1, DP 1198907 remains vested in the State of New South Wales as Crown land.

Description

*Parish – Lett; County – Cook
 Land District – Lithgow; LGA – Lithgow*

Road Closed: Lot 1, DP 1197641
 File No.: 14/00466

Schedule

On closing, the land within Lot 1, DP 1197641 remains vested in the State of New South Wales as Crown land.

Description

*Parish – Mudgee; County – Wellington
 Land District – Mudgee; LGA – Mid-Western Regional*

Road Closed: Lot 1, DP 1200728
 File No.: 09/15445

Schedule

On closing, the land within Lot 1, DP1200728 becomes vested in the State of New South Wales as Crown Land.
 Council's reference: LM ROA100007

Description

*Parish – Lansdowne; County – Macquarie
 Land District – Taree; LGA – Greater Taree*

Road Closed: Lot 1, DP 1198568
 File No.: 12/07541

Schedule

On closing, the land within Lot 1, DP 1198568 remains vested in the State of New South Wales as Crown land.

Description

*Parish – Tumbarumba; County – Selwyn
 Land District – Tumbarumba; LGA – Tumbarumba*

Road Closed: Lot 2, DP 1199622
 File No.: 12/06152 RS

Schedule

On closing, the land within Lot 2, DP 1199622 remains vested in the State of New South Wales as Crown land.

Description

*Parish – Goombargana; County – Hume
 Land District – Corowa; LGA – Greater Hume*

Road Closed: Lots 1-5, DP 1199668
 File No.: 12/03532 : BA

Schedule

On closing, the land within Lots 1-5, DP 1199668 remains vested in the State of New South Wales as Crown land.

Description

*Parish – Moruya; County – Dampier
Land District – Moruya; LGA – Eurobodalla*

Road Closed: Lot 1, DP 1199672

File No.: 10/00435 : BA

Schedule

On closing, the land within Lot 1, DP 1199672 remains vested in the State of New South Wales as Crown land.

Description

*Parish – Kullatine; County – Dudley
Land District – Kempsey; LGA – Kempsey*

Road Closed: Lot 1, DP 1200332

File No.: 10/16175

Schedule

On closing, the land within Lot 1, DP 1200332 remains vested in the State of New South Wales as Crown land.

Description

*Parish – Wallingat; County – Gloucester
Land District – Taree; LGA – Great Lakes*

Road Closed: Lot 4, DP 1200404

File No.: 14/02974

Schedule

On closing, the land within Lot 4, DP 1200404 remains vested in the State of New South Wales as Crown land.

Description

*Parish – Moorwatha; County – Hume
Land District – Albury; LGA – Greater Hume*

Road Closed: Lot 1, DP 1199400 (subject to easement/
right of carriageway created by Deposited Plan DP 1199400)

File No.: 07/4895:AD

Schedule

On closing, the land within Lot 1, DP 1199400 remains vested in the State of New South Wales as Crown land.

ORANGE OFFICE
92 Kite Street (PO Box 2146), Orange NSW 2800
Phone: (02) 6391 4300 Fax: (02) 6362 3896

APPOINTMENT OF TRUST BOARD MEMBERS

PURSUANT to section 93 of the Crown Lands Act 1989, the persons whose names are specified in Column 1 of the Schedule hereunder are appointed, for the terms of office specified in that Column, as members of the trust board for the reserve trust specified opposite thereto in Column 2, which has been established and appointed as trustee of the reserve referred to opposite thereto in Column 3 of the Schedule.

KEVIN HUMPHRIES, M.P.,
 Minister for Natural Resources, Lands and Water

SCHEDULE

<i>Column 1</i>	<i>Column 2</i>	<i>Column 3</i>
Craig Anthony BOYCE (new member)	Woodstock Soldiers Memorial Trust	Reserve No. 55078 Public Purpose: Public recreation Notified: 6 January 1922 File Reference: OE80R190-003
Wayne Maurice PETERSON (new member)		
Jacqueline Gae MARTIN (new member)		
Stephen William RUTLEDGE (new member)		
Paul Joseph DRESSER (new member)		
Kevin Rodney GRAHAM (new member)		
David Francis RAE (new member)		

For a term commencing
 the date of this notice
 and expiring 02 October 2019.

**NOTICE OF PURPOSE OTHER THAN
 THE DECLARED PURPOSE PURSUANT
 TO SECTION 34A (2) OF THE
 CROWN LANDS ACT 1989**

PURSUANT to section 34A (2) (b) of the Crown Lands Act 1989, the Crown reserve with the declared public purpose specified in Column 2 of the Schedule, is to be used or occupied for a purpose other than the declared purpose specified in Column 1 of the Schedule.

KEVIN HUMPHRIES, M.P.,
 Minister for Natural Resources, Lands and Water

SCHEDULE

<i>Column 1</i>	<i>Column 2</i>
Environmental Protection and Sustainable Grazing (Relevant Interest – Section 34A – RI Licence 534912)	Reserve No. 753777 Public Purpose: Future public requirements Notified: 29 June 2007 File Reference: 14/04039

SYDNEY METROPOLITAN OFFICE
Level 12, Macquarie Tower, 10 Valentine Avenue, Parramatta NSW 2150
(PO Box 3935, Parramatta NSW 2124)
Phone: (02) 8836 5300 Fax: (02) 8836 5365

DISSOLUTION OF RESERVE TRUST

PURSUANT to section 92 (3) of the Crown Lands Act 1989, the reserve trust specified in Column 1 of the Schedule hereunder, which was established in respect of the reserve specified opposite thereto in Column 2 of the Schedule, is dissolved.

KEVIN HUMPHRIES, M.P.,
 Minister for Natural Resources, Lands and Water

SCHEDULE

<i>Column 1</i>	<i>Column 2</i>
Sandgate Cemetery Trust	Reserve No. 1005308 Public Purpose: Urban services Notified: 16 January 2004 File Reference: 09/00544

**APPOINTMENT OF RESERVE TRUST
 AS TRUSTEE OF A RESERVE**

PURSUANT to section 92 (1) of the Crown Lands Act 1989, the reserve trust specified in Column 1 of the Schedule hereunder is appointed as trustee of the reserve specified opposite thereto in Column 2 of the Schedule.

KEVIN HUMPHRIES, M.P.,
 Minister for Natural Resources, Lands and Water

SCHEDULE

<i>Column 1</i>	<i>Column 2</i>
Northern Metropolitan Cemeteries Trust	Reserve No. 1005308 Public Purpose: Urban services Notified: 16 January 2004 File Reference: 09/00544

WAGGA WAGGA OFFICE**Corner Johnston and Tarcutta Streets (PO Box 60), Wagga Wagga NSW 2650****Phone: (02) 6937 2700 Fax: (02) 6921 1851****ROADS ACT 1993****ORDER**

Transfer of Crown Road to a Council

IN pursuance of the provisions of section 151 of the Act, the Crown Road specified in Schedule 1 is transferred to the roads authority specified in Schedule 2 hereunder as from the date of publication of this notice and as from that date the road specified in Schedule 1 ceases to be a Crown road.

KEVIN HUMPHRIES, M.P.,
Minister for Natural Resources, Lands and Water

SCHEDULE 1

Parish: North Wagga Wagga
County: Clarendon
Land District: Wagga Wagga
LGA: Wagga Wagga City Council
Description: Crown road north of Trahairs Road that divides Lot 4 DP 701865

SCHEDULE 2

Roads Authority: Wagga Wagga City Council
Reference: 14/06005

**NOTICE OF PURPOSE OTHER THAN
THE DECLARED PURPOSE PURSUANT TO
SECTION 34A (2) OF THE
CROWN LANDS ACT 1989**

PURSUANT to section 34A (2) (b) of the Crown Lands Act 1989, the Crown reserve with the declared public purpose specified in Column 2 of the Schedule, is to be used or occupied for a purpose other than the declared purpose specified in Column 1 of the Schedule.

KEVIN HUMPHRIES, M.P.,
Minister for Natural Resources, Lands and Water

SCHEDULE*Column 1*

Environmental Protection
and Sustainable Grazing
(Relevant Interest –
Section 34A Licence –
RI 535846)
Garden
(Relevant Interest –
Section 34A Licence –
RI 535846)

Column 2

Reserve No. 755892
Public Purpose: Future
public requirements
Notified: 29 June 2007
File Reference: 14/05204

WESTERN REGION OFFICE
45 Wingewarra Street, Dubbo NSW 2830
(PO Box 2185, Dangar NSW 2309)
Phone: (02) 6883 5400 Fax: (02) 6884 2067

**NOTICE OF PURPOSE OTHER THAN
THE DECLARED PURPOSE PURSUANT
TO SECTION 34A (2) OF THE
CROWN LANDS ACT 1989**

PURSUANT to section 34A (2) (b) of the Crown Lands Act 1989, the Crown reserve with the declared public purpose specified in Column 2 of the Schedule, is to be used or occupied for a purpose other than the declared purpose specified in Column 1 of the Schedule.

KEVIN HUMPHRIES, M.P.,
Minister for Natural Resources, Lands and Water

SCHEDULE

<i>Column 1</i>	<i>Column 2</i>
Pump Site (Relevant Interest – Section 34A Licence – RI 534802)	Reserve No. 1013819 Public Purpose: Future public requirements Notified: 29 June 2007 File Reference: 14/03936
Channel (Relevant Interest – Section 34A Licence – RI 534802)	

ERRATUM

IN the *NSW Government Gazette* of 19 September 2014, Folio 3235, under the heading “Establishment of Reserve Trust”, the Reserve Trust specified in Column 1 should read “Sunset Strip Community Centre Reserve Trust”.

File No: WL86R70-2

KEVIN HUMPHRIES, M.P.,
Minister for Natural Resources, Lands and Water

ERRATUM

IN the *NSW Government Gazette* of 19 September 2014, Folio 3235, under the heading “Appointment of Corporation to Manage Reserve Trust”, the Reserve Trust specified in Column 2 should read “Sunset Strip Community Centre Reserve Trust”.

File No: WL86R70-2

KEVIN HUMPHRIES, M.P.,
Minister for Natural Resources, Lands and Water

WATER**WATER ACT 1912**

APPLICATIONS for licences under section 10, Part 2 of the Water Act 1912, as amended, have been received from:

DOUBLEDAY & WEMYSS PTY LTD for 2 x pumps on the Nymboida River on Easement within Lot 11, DP 710619 for water supply for domestic use on Lot 3, DP 395057 & Lot 1, DP402463, Parish of Nymboida, County of Fitzroy. (Ref: 30SL067288 & 30SL067289).

Any inquiries should be directed to (02) 6641 6500. Written objections, from any local occupier or statutory authority, specifying grounds and how their interests are affected, must be lodged with the NSW Office of Water, Locked Bag 10, Grafton NSW 2460, within 28 days of this publication.

BART KELLETT,
Water Regulation Officer,

Other Notices

ASSOCIATIONS INCORPORATION ACT 2009

Cancellation of Incorporation Pursuant to Section 76

Erratum

THE Notice that appeared in the *NSW Government Gazette* No. 77, 19 September 2014, was published in error. This notice corrects this error.

1st Commando Regiment Auxiliary Incorporated – Inc9890772

Accident Victims Alliance Incorporated – Inc9884658

Amen Prophetic Ministry Incorporated – Inc9879053

Association of the Families of Members of People
Mojahedin Organization of Iran Based in Iraq
Incorporated – Inc9880962

Australasian Nordic Walking Association
Incorporated – Inc9884587

Australia Cooperation and Development Association
Incorporated – Inc9882083

Australia Culture & Economy Trading Association
Incorporated – Inc9884378

Australia-China Liaison Association Incorporated –
Inc9884536

Australian Chinese Overseas Students Network
Association Incorporated – Inc9882254

Australian Metaphysics & Feng Shui Association
Incorporated – Inc9884633

Australian Pashtun Peace & Support Association
Incorporated – Inc9890694

Australian Professional Teachers' Association
Incorporated – Y2768148

Australian Wu Shu Council Incorporated –
Inc9880080

Baton Forum Incorporated – Inc9880477

Bellinger Valley Little Athletics Centre Incorporated
– Y1545426

BOR Australian Community Association (NSW)
Incorporated – Inc9880537

Brazilian Futsal Club Incorporated – Inc9885600

CAA (Community of Algerian In Australia)
Incorporated – Inc9880469

Cessnock LGA Landcare Group Incorporated –
Inc9881437

Cobbin Creek Management Association Incorporated
– Inc9875010

Commodore Life Car Club Incorporated –
Inc9884764

Cudal & District Pony Club Incorporated – Y2266130

Evolution Autosports Club Incorporated –
Inc9879177

Family Relief Occasional Child Care Shalvey
(FROCCS) Inc – Y1259719

Fountaingate Ministries Australia Incorporated –
Inc9885041

Glaciarium Flyers Ice Speed Skating Association Inc.
– Inc9879645

Hawkesbury Colo Rivercare Incorporated –
Inc9880630

Heritage Festival of Eveleigh Incorporated –
Inc9880706

Human Care–Australia Incorporated – Inc9879659

Hurstville United Football Club Incorporated –
Inc9884694

Institute of Communication Ethics Incorporated –
Inc9885471

Jetty Jets RLFC Incorporated – Inc9875955

KMH Class of 1995 Incorporated – Inc9883463

Lions Club of Port Macquarie City Inc. – Y0646326

Macedonian Literary Association of Australia "Grigor
Prlichev" Incorporated – Inc9885424

Manchester United Supporters Club of NSW
Incorporated – Inc9882999

Mardi Harris Memorial Fund Incorporated –
Inc9882102

Montenegrin Orthodox Church Incorporated –
Inc9883419

Organisation of Serbian Chetniks "Ravna Gora"
Central Committee For Australia Incorporated –
Inc9874336

Parent's Corner Incorporated – Inc9882098

Peoples Democratic Party (PDP) Australian Chapter
Incorporated – Inc9880106

Serbian Cultural Days Incorporated – Inc9879952

Society for Metaphysics & Feng Shui Studies–
Australia Incorporated – Inc9884771

Southern Region Women Association Incorporated –
Inc9882652

Taren Point Cricket Club Incorporated – Inc9881855

Te Whare Tapere – NSW Maori Community Centre
Inc – Inc9878928

Texas Holdem Incorporated – Inc9884308

The Beauford Club of Newcastle Inc – Y1069137

The Charitable Youths of Helping Hands (Aust)
Incorporated – Inc9881353

The Institute For Aging and Clinical Nutrition
Incorporated – Inc9883599

The Social & Charitable Oasis Incorporated –
Inc9879176

Twinkle Stars Dance School Support Group
Incorporated – Inc9882468

United Punjab Incorporated – Inc9897330

Vientos De Murga Incorporated – Inc9878023

Youth Leadership Academy Incorporated –
Inc9881708

Dated this 25 day of September 2014.

ROBYNE LUNNEY,
Delegate of the Commissioner,
NSW Fair Trading

ASSOCIATIONS INCORPORATION ACT 2009

Cancellation of registration pursuant to section 80

TAKE notice that HOME MODIFICATIONS LAKE MACQUARIE/NEWCASTLE INC (Y0775802) became registered under the Corporations Act 2001 as HOME MODIFICATIONS LAKE MACQUARIE/NEWCASTLE LIMITED – ACN 601 684 182, a public company limited by guarantee on 8 September 2014 and accordingly its registration under the Associations Incorporation Act 2009 is cancelled as of that date.

Dated 26 September 2014.

ROBYNE LUNNEY,
Delegate of the Commissioner,
NSW Fair Trading

ASSOCIATIONS INCORPORATION ACT 2009

Cancellation of Incorporation Pursuant to Section 76

TAKE notice that the incorporation of the following associations is cancelled by this notice pursuant to section 76 of the Associations Incorporation Act 2009.

Western Force Futsal Club Incorporated – Inc9890043
Coalition 4 Cats Network Incorporated – Inc1200103
NSW Branch of the Australian Trainers Association
Incorporated – Inc9890720
Green Valley Tingha Endurance Incorporated –
Inc9885970
Make for the Break Surf Kayak Club Incorporated –
Inc9886320
Narrandera Slim-Ins Incorporated – Inc9879773
Nullica Lodge Inc – Y1013910
Down to Earth Sydney Incorporated – Inc1301279
Friends of Operation Bobbibear Incorporated –
Inc9893187

Cancellation is effective as at the date of gazettal.

Dated this 1st day of October 2014.

ROBYNE LUNNEY,
Delegate of the Commissioner,
NSW Fair Trading

CHARITABLE TRUSTS ACT 1993

Order under Section 12
Cy-Pres Scheme Relating
to the Police Benevolent Fund

SECTION 9 (1) of the Charitable Trusts Act 1993 permits the application of property cy-pres where the spirit of the original trust can no longer be implemented.

The Police Benevolent Fund (the Fund) was created in the late 1920s or early 1930s following a bequest. Its purposes appear to have evolved in the initial stages of its existence. At the time when the Fund became inactive, in around 2003, its purpose was to provide financial assistance to police officers

and former police officers and/or their dependants who were in 'necessitous circumstances'. Although the Fund existed for the benefit of a specified class of individuals, it can be characterised as a charitable trust as it existed for the relief of poverty and was not subscription based.

The Fund is not currently being applied for its purpose, due to the absence of any serving police office bearers and no certainty regarding the applicable rules for administering the Fund. While there are still serving and current police officers and their dependants who are in need, given the evolution of the Fund over time, it is not possible to state with certainty what the current purposes of the Fund are. As such, the current purposes of the Fund, whatever they may be, have ceased to provide a suitable and effective means of using the trust property.

The assets of the Fund are held by the New South Wales Police Bank and amount to approximately \$152,824.88 (as at June 2012).

In the absence of the Attorney General from New South Wales, I have formed a view that the trust property is a fund for a charitable purpose. I consider that the original charitable purpose has failed and that this is an appropriate matter in which the Attorney General should approve a cy-pres scheme under section 12 (1) (a) of the Charitable Trusts Act 1993.

The cy prè scheme would require that the trust property will be transferred to Police Legacy Limited as the new trustee and that the income of the Fund be applied for the purpose of granting assistance to members or retired members, or to the dependant/s of members or retired members of the New South Wales Police Force, who are in necessitous circumstances. The necessitous circumstances are not to be relieved if they have arisen through an individual's misconduct.

Under section 12 (1) (a) of the Charitable Trusts Act 1993 I hereby order that the Trust property comprising the Police Benevolent Fund be applied cy prè for this charitable purpose.

This Order will take effect 21 days after its publication in the *New South Wales Government Gazette*, in accordance with section 16 (2) of the Charitable Trusts Act 1993.

Date of Order: 24 September 2014.

M. G. SEXTON, SC,
Solicitor General
(Pursuant to section 3 (1) (b)
of the Solicitor General Act 1969)

PROPOSED COMBAT SPORTS REGULATION 2014

Office of Sport, Sport and Recreation

Regulatory Impact Statement

THE NSW Government intends to make the Combat Sports Regulation 2014, replacing the Combat Sports Regulation 2009, to support the aims and objectives of the Combat Sports Act 2013 which are to promote the health and safety of combat sports combatants and the integrity of combat sports contests, better manage public order and safety risks and to increase the regulatory efficiency of combat sports.

Pursuant to the requirements of section 5 of the Subordinate Legislation Act 1989 a Regulatory Impact Statement has been prepared. Copies of the Regulatory Impact Statement and a draft of the proposed Regulation may be inspected or obtained by contacting Nick Foster, Office of Sport, Sport and Recreation, 6B Figtree Drive, Sydney Olympic Park NSW 2028, telephone number 9006 3872.

A copy of the Regulatory Impact Statement and the proposed regulation are also available on the Office of Sport, Sport and Recreation website at: www.dsr.nsw.gov.au.

Written submissions are invited and can be submitted to combatsports@sport.nsw.gov.au or to Locked Bag 1422, Silverwater NSW 2128, marked "Combat Sports Regulatory Impact Statement", no later than 31 October 2014. For any enquiries please call Nick Foster on (02) 9006 3872.

COMPANION ANIMALS REGULATION 2008

Order

Organisations Approved by the Chief Executive,
Local Government, under Clause 16 (d)

PURSUANT to clause 16 (d) of the Companion Animals Regulation 2008, the organisation listed in Schedule 1 is hereby approved, subject to the conditions contained in Schedule 2.

SCHEDULE 1

<i>Name of organisation</i>	<i>Address of organisation</i>	<i>Name of contact officer for organisation</i>
Brighter Future Cat Rescue	3 Koala Glen, Cranbrook NSW 2749	Sharon McNaught

SCHEDULE 2

1. The exemption under clause 16 (d) of the Companion Animals Regulation 2008 from the requirements of section 9 of the Companion Animals Act 1998 only applies to an animal in the custody of an organisation listed in Schedule 1 if the organisation is holding that animal for the sole purpose of re-housing the animal with a new owner.
2. The exemption under clause 16 (d) of the Companion Animals Regulation 2008 from the requirements of section 9 of the Companion Animals Act 1998 only applies to an animal in the custody of an organisation listed in Schedule 1 if the organisation maintains appropriate records that show compliance with the Companion Animals Act 1998, Companion Animals Regulation 2008 and the Guidelines for Approval to be an Organisation Exempt from Companion Animal Registration under clause 16 (d) of the Companion Animals Regulation 2008.
3. The exemption under clause 16 (d) of the Companion Animals Regulation 2008 from the requirements of section 9 of the Companion Animals Act 1998 only applies to an animal in the custody of an organisation listed in Schedule 1 if the organisation maintains a register that is made available to the relevant local council and the Office of Local Government as requested. The Register must list the names of all carers involved in

the rehoming of animals and the locations of all animals received under the exemption while in the custody of the organisation.

4. The exemption under clause 16 (d) of the Companion Animals Regulation 2008 from the requirements of section 9 of the Companion Animals Act 1998 expires five years from the date of this order, unless revoked or varied at an earlier time.

Dated: 3 September 2014.

STEVE ORR,
Acting Chief Executive,
Office of Local Government

GEOGRAPHICAL NAMES ACT 1966

PURSUANT to the provisions of section 8 of the Geographical Names Act 1966, the Geographical Names Board hereby notifies that it proposes to assign the name:

Bonacina Walk for a walkway situated along the western façade of the Wollongong City Council administration building, running north-south connecting Burelli Street and Stewart Street, Wollongong.

The position and extent for this feature is recorded and shown within the Geographical Names Register of New South Wales. The proposal can also be viewed and submissions lodged on the Geographical Names Board website at (www.gnb.nsw.gov.au) from 1 October until 3 November 2014, alternatively written submissions may be lodged with the Secretary, Geographical Names Board, 346 Panorama Ave, Bathurst NSW 2795.

In accordance with section 9 of the Geographical Names Act 1966 all submissions lodged may be subject to a freedom of information application and may be viewed by third party to assist the Board in considering this proposal.

D. MOONEY,
Chairman

Geographical Names Board,
PO Box 143,
Bathurst NSW 2795

GEOGRAPHICAL NAMES ACT 1966

PURSUANT to the provisions of section 8 of the Geographical Names Act 1966, the Geographical Names Board hereby notifies that it proposes to assign the name:

Spearing Reserve for a reserve which comprises Lot A, DP36218, located between Spearing Parade, Paulsgrove Street and Murphys Avenue, Gwynneville, in the Wollongong Local Government Area.

The position and extent for this feature is recorded and shown within the Geographical Names Register of New South Wales. The proposal can also be viewed and submissions lodged on the Geographical Names Board website at (www.gnb.nsw.gov.au) from 1 October until 3 November 2014, alternatively written submissions may be lodged with the Secretary, Geographical Names Board, 346 Panorama Ave, Bathurst NSW 2795.

In accordance with section 9 of the Geographical Names Act 1966 all submissions lodged may be subject to a freedom of information application and may be viewed by third party to assist the Board in considering this proposal.

D. MOONEY,
Chairman

Geographical Names Board,
PO Box 143,
Bathurst NSW 2795

GEOGRAPHICAL NAMES ACT 1966

PURSUANT to the provisions of section 10 of the Geographical Names Act 1966, the Geographical Names Board has this day assigned the name listed hereunder as a geographical name.

Mayworth Park for a Reserve adjacent to Mayworth Avenue which also has a frontage to Widderson Street in the Port Macquarie-Hastings LGA.

The position and extent for this feature is recorded and shown within the Geographical Names Register of New South Wales. This information can be accessed through the Board's website at www.gnb.nsw.gov.au.

D. MOONEY,
Chairman

Geographical Names Board,
PO Box 143,
Bathurst NSW 2795

GEOGRAPHICAL NAMES ACT 1966

Notice of Proposal to Amend Address Locality Boundaries in the Lithgow Local Government Area

PURSUANT to the provisions of section 8 of the Geographical Names Act 1966, the Geographical Names Board hereby notifies that it proposes to amend the address locality boundaries between Megalong Valley and Kanimbla in the Lithgow Local Government Area as shown on map GNB3689-4-A.

Map GNB3689-4-A may be viewed at the Lithgow City Council Chambers, 180 Mort Street, Lithgow from Thursday 2 October until Monday 3 November 2014.

A copy of map GNB3689-4-A will also be on display at the office of the Geographical Names Board, Land and Property Information, 346 Panorama Avenue, Bathurst NSW 2795 during the above dates. Details of this proposal may also be viewed and submissions lodged on the Geographical Names Board's website at www.gnb.nsw.gov.au.

Any person wishing to make comment upon this proposal may, prior to Monday 3 November 2014, write to the Secretary of the Board with that comment. In accordance with section 9 of the Geographical Names Act 1966 all submissions lodged may be subject to a freedom of information application and may be viewed by a third party to assist the Board in considering this proposal.

D. MOONEY,
Chairman

Geographical Names Board,
PO Box 143,
Bathurst NSW 2795

LOCAL GOVERNMENT ACT 1993

Proclamation

Marie Bashir, Governor

I, Her Excellency Professor the Honourable Dame Marie Bashir AD CVO Governor of the State of New South Wales, with the advice of the Executive Council, and in pursuance of section 218B of the Local Government Act 1993, hereby alter the boundaries of the Area of Uralla as described by Proclamation in *NSW Government Gazette* No. 116 of 8 October 1999, and the Area of Walcha as described by Proclamation in *NSW Government Gazette* No. 116 of 8 October 1999, by transferring part of the Area of Uralla described in Schedule A hereto and adding it to the Area of Walcha so that the boundary of the Area of Uralla and the boundary of the Area of Walcha shall be as described in Schedules B and C hereto.

Signed and sealed at Sydney, this 24th day of September 2014.

By Her Excellency's Command,

PAUL TOOLE, M.P.,
Minister for Local Government

GOD SAVE THE QUEEN!

Schedule A:

Areas to be transferred from Uralla to Walcha

Area about 39 hectares: Being Part Lot 467, DP755838

Schedule B:

Uralla (as altered)

Area about 3213.53 square kilometres: Commencing on the left bank of the Gwydir or Big Bundarra River at the south-eastern corner of Portion 58, Parish of Cooper, County of Hardinge; and bounded thence by a line along the southern boundary of that portion, the southernmost boundary of Portion 59 and the southern boundary of Portion 91 westerly to the generally western boundary of the said Parish of Cooper; by part of that boundary of that parish generally south-easterly to the north-western corner of Portion 134; by the generally eastern boundaries of Portions 134, 125 and 126 generally southerly to the southernmost south-eastern corner of the lastmentioned portion; again by part of the generally western boundary of the said Parish of Cooper generally southerly to the Nandewar Range; by that range generally south-easterly to the northern-most corner of Portion 12, Parish of Retreat, County of Inglis; by part of the generally north-eastern boundary of that parish generally south-easterly to the easternmost corner of Portion 42; by the Nandewar Range generally south-easterly to the south-eastern corner of Portion 29 of the said Parish of Retreat; by part of the generally northern boundary of Portion 19 easterly to the north-eastern corner of that portion; by the eastern boundary of the said Portion 19 and Portion 2 southerly; by boundaries of Portion 20 southerly, easterly and again southerly to the north-western corner of Portion 14; by the northern boundary of that portion easterly to the road from Bundarra to Bendemeer; by that road south-easterly to the south-western corner of Portion 67, Parish of Roumalla, County of Hardinge; by the Nandewar Range generally south-easterly to the said road from Bundarra to Bendemeer; by that road south-easterly to the north-western corner of Portion 40, Parish of Winton, County of Inglis; by the northern, the north-eastern and southern boundaries of that

portion easterly, south-easterly and westerly; by the western, the southern and part of the eastern boundary of Portion 18, Parish of Roumalla, County of Hardinge, southerly, easterly and northerly to Nandewar Range; by that range generally easterly to the northernmost corner of Portion 92, Parish of Looanga, County of Inglis; by the generally eastern boundary of that parish and part of the generally eastern boundary of the Parish of Tara generally southerly to the southernmost south-western corner of Portion 56, Parish of Sandon, County of Sandon; by part of the generally southern boundary of that parish generally south-easterly to the south-western corner of Part Lot 467, DP755838, by the western, northern and eastern boundaries of the aforesaid lot, northerly, easterly and southerly to the south-eastern corner of that lot; then by a line east about 15 chains; by a line south about 41 chains; by a line again east about 61 chains; by a line south to the north-western corner of Portion 460, Parish of Sandon; by the western boundary of that portion, the western and southern boundaries of Portion 465, the southernmost boundary, an eastern boundary and a southern boundary of Portion 464, southerly, easterly, northerly and again easterly to the easternmost south-eastern corner of Portion 464; by the generally south-eastern boundary of the Parish of Blacknote generally north-easterly to the south-western corner of Portion 11, Parish of Eastlake; by a line along the southern boundaries of Portions 11, 10 and 120 easterly to a point due north of the north-western corner of Portion 101; by a line south to that corner; by the range forming the southern watershed of Mihi Creek generally south-easterly and generally north-easterly to the road forming the generally south-eastern boundaries of Portions 203 and 202, Parish of Lawrence; by that road generally north-easterly to the eastern boundary of that parish; by the generally eastern boundary of the said Parish of Lawrence generally northerly to the northernmost corner of Portion 124 of that parish; by part of the north-western boundary of that portion south-westerly to Mihi Creek; by that creek downwards to its confluence with Salisbury Waters; by those waters upwards to the Saumarez Creek; by that creek upwards to the north-eastern corner of Portion 59, Parish of Elton; by the generally northern boundary of that parish generally westerly to Oakey Creek; by that creek downwards to Boorolong Creek; by that creek upwards to the north-eastern corner of Portion 39, Parish of Yarrowick; by the northern boundary of that parish westerly to the north-western corner of Portion 43; by part of the generally western boundary of that portion generally southerly to the south-eastern corner of Portion 85, Parish of Yarrowick, County of Hardinge; by boundaries of Portion 85 south-easterly, westerly, north-westerly and north-easterly to the south-western corner of Portion 84; by the generally western boundary of that portion, the south-western boundary of Portion 67 and the generally southern boundary and the western boundary of Portion 113, generally north-westerly and northerly; by a line along the northern boundaries of Portions 68, 78, 76 and 77 westerly to the eastern boundary of Portion 54; by part of the eastern and northern boundaries of Portion 54, northerly and westerly to the south-western corner of Portion 74, Parish of Russell; by that boundary north-westerly, part of the eastern boundary and the northern boundary of Portion 67, northerly and westerly, the generally western boundary of Lot 1, D.P. 657847, part of the generally western boundary of Lot 81, D.P. 721212, part of the north-eastern boundary of Portion 49, a line, the western boundary of Lot 87, D.P. 722461, part of the generally western boundary of Lot 85, D.P. 722461 generally northerly, the generally north-eastern boundary of Portion 39, a line, the eastern boundary of Lot 72, D.P. 705121 and

its prolongation generally north-westerly to Laura Creek; by that creek downwards to the generally eastern boundary of the Parish of Abington; by part of that boundary and by the generally northern boundary of that parish generally northerly and generally westerly; by the generally northern boundary of the Parish of Laura generally westerly to the south-eastern corner of Portion 21, Parish of Clerkness; by a line along the eastern boundary of that portion northerly to the southern boundary of Portion 23; by part of that boundary and by a line along the western boundaries of Portions 23, 94, 56 and 87 westerly and northerly to the north-western corner of Portion 87; by the generally western boundary of Portion 45 generally northerly; by a line crossing Moredun or Clerk's Creek northerly to the south-western corner of Portion 95, Parish of Bundarra; by boundaries of Portion 20, northerly, westerly, southerly and again westerly to the north-eastern corner of Portion 98; by a line along the northern boundaries of Portions 98, 81, 19, 12 and 80 westerly to the eastern boundary of Portion 11; by part of that boundary and by a line along the northernmost boundary of that portion and the southern boundary of Portion 51 northerly and westerly to the northernmost eastern boundary of Portion 7; by part of that boundary and the westernmost northern boundary of that portion northerly and westerly to the Big Bundarra or Gwydir River; and by that river downwards to the point of commencement.

Schedule C:
Walcha (as altered)

Area about 6408.97 square kilometres: Commencing at the confluence of Macleay River and Kunderang Brook; and bounded thence by that brook, Fitzroy Creek and Trap Creek upwards to the western prolongation of the southern boundary of the Parish of Kunderang, County of Vernon; by that prolongation and boundary easterly, part of the generally eastern boundary of the County of Vernon generally southerly, the eastern and generally southern boundaries of the Parish of Vernon, County of Macquarie southerly and generally westerly, the generally western boundary of the Parish of Werrikimbe, County of Hawes generally southerly, part of the generally northern boundary of the Parish of Naylor generally westerly and the eastern boundary of the Parish of Rushbrook southerly to Oxley Highway; by that highway south-westerly to the generally eastern boundary of the Parish of Murray; by part of that boundary southerly to Cells River; by that river downwards to the generally northern boundary of the Parish of Rowley; by part of that boundary westerly to the south-eastern corner of Portion 97; by the southern boundary of that portion westerly, part of the eastern, the southern and part of the western boundaries of Portion 64 southerly, westerly and northerly, the southern boundary of Portion 65, a line, the northern boundaries of Portions 16, 17, a line, 18 a line, and 76 and its prolongation westerly to Mummel River; by that river downwards to the eastern prolongation of the northern boundary of Portion 24, Parish of Lowry; by that prolongation and boundary and the northern boundaries of Portions 75, 4, 76, 3 and its prolongation westerly and part of the eastern and the southern (and its prolongation) boundaries of Portion 14 southerly and westerly to Cooplacurripa River; by that river downwards to the generally southern boundary of the Parish of Couatwong; by part of that boundary generally westerly to the westernmost north-western corner of Portion 18, Parish of Ward; by the generally south-western and generally southern boundaries of that portion and part of the generally southern boundary of Portion 20 generally south-easterly and easterly to the

north-western prolongation of the north-eastern boundary of Portion 15; by that prolongation, boundary and its prolongation and part of the generally north-eastern and the south-eastern (and its prolongation) boundaries of Portion 21 generally south-easterly and south-westerly, the eastern and southern boundaries of Parish 59, Parish of Giro and the southern and part of the western boundaries of Portion 52 southerly, westerly and northerly to the south-western prolongation of Portion 21, Parish of Ward, aforesaid; by that prolongation south-westerly to the generally eastern boundary of the Parish of Togalo; by part of that boundary and part of the generally southern boundary of that parish generally southerly and westerly to Myall River; by that river and Tuggolo Creek to the eastern prolongation of the northern boundary of Portion 4, Parish of Parkes; by that prolongation and boundary westerly to the range dividing the waters of Tuggolo Creek from those of Barnard River; by that range generally north-westerly to the generally southern boundary of Portion 8, Parish of Coolcumber; by part of that boundary and part of the generally western boundary of that portion westerly and generally northerly, the southern and part of the generally western boundaries of Portion 48 westerly and generally northerly to the range dividing the waters of Tuggolo Creek from those of Barnard River, aforesaid; by that range generally westerly and Great Dividing Range generally north-easterly to the northern boundary of Lot 8, DP846906; by that boundary westerly to again the Great Dividing Range; by that range generally north-easterly and Moonbie range generally north-westerly to the south-western boundary of Portion 11, Parish of Walcha, County of Parry; by part of that boundary and its prolongation north-westerly, part of the generally eastern, the northern and the western boundaries of Portion 44 and the western boundaries of Portions 49, 50, 51, 52 and 53 northerly, generally westerly and southerly, and the southern boundaries of Portions 4 and 46 (and its prolongation) westerly to Mulla Mulla Creek; by that creek downwards to the southern prolongation of the eastern boundary of Portion 1; by that prolongation and boundary and the eastern boundary of Portion 2, a line, and part of the eastern boundary of Portion 43 northerly, the southern and easternmost eastern boundaries of Portion 102, Parish of Ainsley and the eastern and generally northern boundaries of Portion 122 easterly, northerly and generally westerly, the north-eastern, generally south-eastern, generally southern and western (and its prolongation) boundaries of Portion 72 south-easterly, generally south-westerly, generally westerly and northerly, part of the generally southern boundary of Portion 145 and the generally southern boundary of Portion 2 generally westerly to Larrys Range; by that range generally north-westerly to the westernmost boundary of Portion 36; by that boundary and the western boundaries of Portion 34 and 10 (and its prolongation) northerly to Shearins Creek; by that creek upwards to the southern prolongation of the eastern boundary of Portion 34, Parish of Vernon; by that prolongation, boundary and its prolongation, boundary and its prolongation northerly to Fairy Ground Creek; by that creek downwards to the southern prolongation of the western boundary of Portion 27; by that prolongation and boundary northerly, part of the southern boundary of Portion 29, the southern and generally western boundaries of Portion 40 and the western boundaries of Portions 28 and 26 (and its prolongation) westerly and generally northerly to Cauborn Creek; by that creek upwards to the western prolongation of the northern boundary of Portion 23; by that prolongation and part of that boundary easterly and the western boundary of Portion 76 northerly to the generally southern boundary of the Parish of Scott, County of Inglis; by part of that

boundary westerly and the generally south-western boundary of that parish generally north-westerly to the Main Northern railway; by that railway generally north-easterly to MacDonald River; by that river downwards and Congi Creek upwards to the generally western boundary of the Parish of Congi; by that boundary generally northerly and the generally northern boundary of that parish, generally easterly to the south-western corner of Part Lot 467, DP755838 by the western, northern and eastern boundaries, northerly, easterly and southerly, thence by the eastern prolongation of the southern boundary of the aforesaid lot, generally easterly to the northern prolongation of the eastern boundary of Lot 1, DP249895; by that prolongation southerly and the eastern prolongation of the northernmost northern boundary of that lot easterly to the northern prolongation of the western boundary of Portion 460, Parish of Sandon, County of Sandon; by that prolongation and boundary and the western boundary of Portion 465 southerly to the generally south-eastern boundary of the County of Sandon; by part of that boundary generally north-easterly to the range forming the southern watershed of Mihi Creek; by that range generally south-easterly and generally north-easterly and the range dividing the waters of Bough Yard Creek from those of Blue Mountain Creek generally north-easterly to the confluence of those creeks and by the latter creek downwards to a north-western prolongation of a generally south-western boundary of Lot 13, DP704004; by that prolongation and part of that boundary generally south-easterly, part of the generally southern and the generally south-eastern boundaries of that lot and its prolongation generally easterly and generally north-easterly to again, Blue Mountain Creek; and by that creek and Macleay River, aforesaid, downwards to the point of commencement.

LOCAL GOVERNMENT ACT 1993

Erratum Proclamation

Marie Bashir, Governor

I, Her Excellency, Governor of the State of New South Wales, with the advice of the Executive Council, and in pursuance of section 736 (1) of the Local Government Act 1993, hereby amend the proclamation published in *NSW Government Gazette* No. 65 of 1 August 2014 in the manner outlined in the schedule below.

Signed and sealed at Sydney, this 24th day of September 2014.

By Her Excellency's Command,

PAUL TOOLE, M.P.,
Minister for Local Government

GOD SAVE THE QUEEN!

Schedule

1. By omitting any reference to Guyra Shire and inserting instead the word "Guyra".
2. By omitting any reference to Inverell Shire and inserting instead the word "Inverell".

MENTAL HEALTH ACT 2007

Section 109

Declaration of Mental Health Facility

I, Dr Mary Foley, Secretary of NSW Health, pursuant to section 109 of the Mental Health Act 2007, and section 43 of the Interpretation Act 1987, do hereby

- (a) revoke the Order published in the New South Wales Government Gazette No. 6 of 25 January 2013, declaring certain premises of Liverpool Hospital to be a declared mental health facility in accordance with section 109 of the Mental Health Act 2007,
- (b) declare the following premises of Liverpool Hospital to be a declared mental health facility for the purposes of the Mental Health Act 2007:

Liverpool Psychiatric Emergency Care Centre located in the Existing Clinical Building at Entrance C next to the Ambulance Parking Bay, Liverpool Hospital, Elizabeth Street NSW 2170.

Liverpool Hospital Mental Health Centre, comprising:

- Mental Health Unit East, located on the Ground Floor of the Mental Health Centre, Liverpool Hospital, Elizabeth Street, Liverpool NSW 2170
- Mental Health Unit West, located on the Ground Floor of the Mental Health Centre, Liverpool Hospital, Elizabeth Street, Liverpool NSW 2170
- Mental Health Unit South, located on level 2, Mental Health Centre, Liverpool Hospital, Elizabeth Street, Liverpool, NSW 2170.
- High Dependency Unit, located on the Ground Floor of the Mental Health Centre, Liverpool Hospital, Elizabeth Street, Liverpool NSW 2170

Liverpool Hospital – Other On-campus Mental Health Units:

- Mental Health Unit North, located on the Ground Floor of the Don Everett Building, Liverpool Hospital, Elizabeth Street, Liverpool NSW 2170

- (c) declare this facility to be designated as a “mental health assessment and inpatient treatment” facility.

Signed, this 30th day of September 2014.

Dr MARY FOLEY,
Secretary,
Department of Health, New South Wales

Office of the Minister for Police
Sydney, NSW
13 August 2014

MURDER

**ONE HUNDRED THOUSAND DOLLARS (\$100,000)
REWARD**

On the 23 December 1993, the body of Crispin DYE, aged 41 years, was located at Darlinghurst, NSW. Crispin died as a result of a fracture skull and haemorrhaging.

Notice is hereby given that a reward of up to one hundred thousand dollars (\$100,000) will be paid by the Government of New South Wales for information leading to the arrest and conviction of the person or persons responsible for the death of Crispin DYE.

The allocation of this reward will be at the sole discretion of the Commissioner of Police.

The urgent assistance and co-operation of the public is especially sought in the matter. Any information, which will be treated as confidential, may be given at any time of the day or night at any Police Station or by telephone –

Police Headquarters telephone (02) 9281 0000
or Crime Stoppers on 1800 333 000

The Hon. STUART AYRES, M.P.,
Minister for Police and Emergency Services

PASSENGER TRANSPORT REGULATION 2007

Clause 76 (1) (c) Designation of Routes

Order

Bus passenger services

Transport for NSW, pursuant to clause 76 of the Passenger Transport Regulation 2007, does by this Order designate each of the following bus routes as a route for which a smartcard may be used:

Operator: Ingleburn Bus Services Pty Ltd

Routes:

850	851	851B	851D	851S	852	852C
852CWS	852D	852DH	853	853/4	854	855
856	857	864	865	866	867	870
871	872	872B	872HA	872R	873	873B
873C	873FN	874	875	876		

S9

1001	1002	1003	1004	1005	1006	1007
1008	1009	1010	1012	1013	1014	1015
1016	1017	1018	1019	1020	1021	1022
1023	1024	1025	1026	1027	1028	1029
1030	1031	1032	1033	1034	1035	1036
1038	1039	1040	1041	1042	1043	1044
1045	1046	1047	1048	1049	1050	1051
1052	1053					

2001	2003	2005	2007	2008	2009	2010
2013	2014	2015	2016	2017	2018	2019
2021	2022	2024	2025	2026	2027	2028
2029	2030	2031	2032	2033	2034	2035
2037	2038	2039	2040	2041	2042	2043
2044	2045	2046	2048	2051	2052	2053
2054	2055	2056	2057	2058	2059	2060
2061	2062	2063	2064	2065	2066	2067
2068	2069	2070	2071	2072	2073	2075
2076	2077	2078	2079	2080	2081	2082

3001	3002	3003	3004	3005	3006	3007
3008	3009	3010	3011	3012	3013	3014
3015	3016	3017	3018	3019	3020	3021
3022	3023	3024	3025	3026	3027	3028
3029	3030	3031	3032	3033	3034	3035
3036	3037	3038	3039			

4001	4002	4003	4004	4005	4006	4007
4008	4009	4010	4011	4012	4013	4014
4015	4016	4017	4018	4019	4020	4021
4023	4024	4025	4026	4027	4028	4029
4030	4031	4032	4033	4034		

Date of effect

This Order takes effect on 7 October 2014.

Dated: 25 September 2014.

JOHN KARABOULIS
Acting Deputy Director-General,
Transport Services,
(a Delegate of Transport for NSW)

PASSENGER TRANSPORT REGULATION 2007

Clause 76 (1) (c) Designation of Routes
Order

Bus passenger services

Transport for NSW, pursuant to clause 76 of the Passenger Transport Regulation 2007, does by this Order designate each of the following bus routes as a route for which a smartcard may be used:

Operator: Neville’s Bus Service Pty Ltd

Routes:

31	32	38	39
----	----	----	----

40	47	47/9	49
----	----	------	----

878	878C	879	880	880C	881	882
883	883K	884	884/5	884W	885	886
887	888	889	890	890C	891	892
893	894	894X	895	896	898	899

S17

900	901	902	903	904	905	907
908	909	910	911	912	913	914
916	917	918	919	920	921	923
924	925	926	931	932	939	949
950	951	952	954	955	960	962
963	964	965	966	967	968	970
971	972	973	974	975	976	981
993	994					

Date of effect

This Order takes effect on 7 October 2014.

Dated: 25 September 2014.

JOHN KARABOULIS
Acting Deputy Director-General,
Transport Services,
(a Delegate of Transport for NSW)

PESTICIDES ACT 1999

Environment Protection Authority NSW

Notice under Section 48 (4)

NOTICE is hereby given, pursuant to section 48 (4) of the Pesticides Act 1999, that I have granted an Aircraft (Pesticide Applicator) Licence for use of UAVs, particulars of which are stated in the Schedule.

SEAN NUNAN,
Team Leader,
Chemicals and Radiation Licensing,
Hazardous Materials, Chemicals and Radiation Section,
Environment Protection Authority,
by delegation

SCHEDULE

Aircraft (Pesticide Applicator) Licence

<i>Name and address of licensee</i>	<i>Date of granting of licence</i>
Thomas Anthony Bopping trading as Remote Aerial Services 474 Glenmore Road Braidwood NSW 2622	17 September 2014

PESTICIDES ACT 1999

Environment Protection Authority NSW

Notice under Section 48 (4)

NOTICE is hereby given, pursuant to section 48 (4) of the Pesticides Act 1999, that I have granted Pilot (Pesticide Rating) Licences for the use of UAVs, particulars of which are stated in the Schedule.

SEAN NUNAN,
Team Leader,
Chemicals and Radiation Licensing,
Hazardous Materials, Chemicals and Radiation Section,
Environment Protection Authority,
by delegation

SCHEDULE
Pilot (Pesticide Rating) Licence

<i>Name and address of licensee</i>	<i>Date of granting of licence</i>
UCL 1013 Lawson Bopping Colombo Property, Braidwood NSW 2622	17 September 2014
UCL 1014 Nathan Griggs 412 Larbert Road, Larbert NSW 2622	17 September 2014

**SURVEYING AND SPATIAL INFORMATION
ACT 2002**

Removal of Name from the Register of Surveyors

PURSUANT to the provisions of the Surveying and Spatial Information Act 2002, section 12 (1) (c) and 13 (1) (g), the undermentioned Land Surveyor has been removed from the Register of Surveyors

<i>Name</i>	<i>Date of Removal</i>	<i>Date of Registration</i>
TODARELLO Anthony Damien	25 September 2014	11 September 1987

D. J. MOONEY,
President
M. C. SPITERI,
Registrar

**SURVEYING AND SPATIAL INFORMATION
ACT 2002**

Restoration of Name to the Register of Surveyors

PURSUANT to the provisions of the Surveying and Spatial Information Act 2002, section 10A (3), the undermentioned Land Surveyors have been restored to the Register of Surveyors.

<i>Name</i>	<i>Date of Original Registration</i>	<i>Removal Date</i>	<i>Restoration Date</i>
BAKKER Rohan Michael	8 October 2009	1 September 2014	16 September 2014
BASILE Michael Warren	19 October 1970	1 September 2014	22 September 2014
BAYLIE Ross Alexander	23 September 1983	1 September 2010	22 September 2014
BUTLER Mark Robert	15 March 1985	1 September 2014	22 September 2014
CALNAN Graeme Geoffrey	18 March 1977	1 September 2014	22 September 2014
CARTER Trevor James	27 March 1995	1 September 2014	15 September 2014
COOKSON Michael Gordon	17 May 1999	1 September 2014	18 September 2014

CROOKS Robert John	1 May 1970	1 September 2014	15 September 2014
DIVE William James Clouston	9 November 1964	1 September 2014	15 September 2014
DOHERTY Neil Edmund	24 September 1982	1 September 2014	15 September 2014
ESTEPHAN Jason	29 October 2008	1 September 2014	15 September 2014
FRANCIS Kenneth Lesleigh Alva	27 September 1968	1 September 2014	22 September 2014
FRANKLIN Brian John	22 October 1976	1 September 2014	22 September 2014
GOLLEDGE Geoffrey Allan	14 September 1984	1 September 2014	10 September 2014
HANCKEL Brenton Peter	19 November 2009	1 September 2014	17 September 2014
KEABLE Raymond Mervyn	22 December 1997	1 September 2014	18 September 2014
LANG David Andrew	22 September 2009	1 September 2014	17 September 2014
LESLIE Stuart Andrew	9 September 1988	1 September 2014	18 September 2014
McCOSKER Stephen John	17 December 1990	1 September 2014	15 September 2014
WHELAN Michael Christopher	5 October 1965	1 September 2014	15 September 2014

D. J. MOONEY,
President
M. C. SPITERI,
Registrar

**SURVEYING AND SPATIAL INFORMATION
ACT 2002**

Restoration of Name to the Register of Surveyors

PURSUANT to the provisions of the Surveying and Spatial Information Act 2002, section 10A (3), the undermentioned Mining Surveyors (Unrestricted) have been restored to the Register of Surveyors.

<i>Name</i>	<i>Date of Original Registration</i>	<i>Removal Date</i>	<i>Restoration Date</i>
CLIFFORD Ricki James	21 August 1984	1 September 2013	16 September 2014

D. J. MOONEY,
President
M. C. SPITERI,
Registrar

**SURVEYING AND SPATIAL INFORMATION
ACT 2002**

Registration of Surveyors

PURSUANT to the provisions of the Surveying and Spatial Information Act 2002, section 10 (1) (a), the undermentioned persons have been Registered as a Land Surveyor in New South Wales from the dates shown.

<i>Name</i>	<i>Address</i>	<i>Effective Date</i>
ANASTOVSKI Toni	55 Berringer Way Flinders SA 2529	19 August 2014
		D. J. MOONEY, President
		M. C. SPITERI, Registrar

**SURVEYING AND SPATIAL INFORMATION
ACT 2002**

Registration of Surveyors

PURSUANT to the provisions of the Surveying and Spatial Information Act 2002, section 10 (1) (a), the undermentioned persons have been Registered as a Land Surveyor in New South Wales under the Mutual Recognition Act 1993 from the dates shown.

<i>Name</i>	<i>Address</i>	<i>Effective Date</i>
RAMAGE Shane Colin	65 Ormond Road Moonee Ponds VIC 3039	25 August 2014
		D. J. MOONEY, President
		M. C. SPITERI, Registrar

**SURVEYING AND SPATIAL INFORMATION
ACT 2002**

Registration of Surveyors

PURSUANT to the provisions of the Surveying and Spatial Information Act 2002, section 10 (1) (a), the undermentioned persons have been Registered as a Mining Surveyor Restricted to Underground Metalliferous Mines and Open Cut Mines in New South Wales under the Mutual Recognition Act 1992 from the dates shown.

<i>Name</i>	<i>Address</i>	<i>Effective Date</i>
CLIFFORD Daniel	PO Box 4784 Cairns QLD 4870	8 September 2014
		D. J. MOONEY, President
		M. C. SPITERI, Registrar

**SURVEYING AND SPATIAL INFORMATION
ACT 2002**

Registration of Surveyors

PURSUANT to the provisions of the Surveying and Spatial Information Act 2002, section 10 (1) (a), the undermentioned persons have been Registered as a Mining Surveyor Open Cut in New South Wales under the Mutual Recognition Act 1992 from the dates shown.

<i>Name</i>	<i>Address</i>	<i>Effective Date</i>
ANDERSON Brian	14 Kanadah Avenue Baulkham Hills NSW 2153	3 September 2014
		D. J. MOONEY, President
		M. C. SPITERI, Registrar

THREATENED SPECIES CONSERVATION ACT 1995

Order Conferring Biodiversity Certification

UNDER section 126H of the Threatened Species Conservation Act 1995 (*the Act*), I Robert Stokes MP, Minister administering that Act, confer biodiversity certification on the specified land.

Under section 126P of the Act I have determined, on the basis of a biodiversity certification assessment, that the overall effect of biodiversity certification is to improve or maintain biodiversity values.

Under section 126Y of the Act, I specify the measures listed in Schedule 3 as approved measures under this biodiversity certification.

Under section 126ZA of the Act, biodiversity certification of the specified land takes effect from the date of publication of this order in the Government Gazette and remains in force indefinitely.

Definition

In this order "*specified land*" means the land described in Schedule 1 to this order that is also marked as "biodiversity certified land" on the map in Schedule 2.

Signed at Sydney, this 19th day of September 2014.

ROBERT STOKES M.P.,
Minister for the Environment

Schedule 1

Description of the Specified Land

Roads

All formed, and unformed, roads.

Lots within deposited plans

<i>Lot</i>	<i>Deposited plan</i>
Part Lot 4	1090948
Part Lot 3	663700
Part Lot 50	837279
Part Lot 28	172003
Part Lot 9	1068530
Part Lot 13	11360129
Part Lot 58	245167
Part Lot 20	1174639
Part Lot 1	825610
Part Lot 89	1093710

SCHEDULE 2
Map of the Specified Land

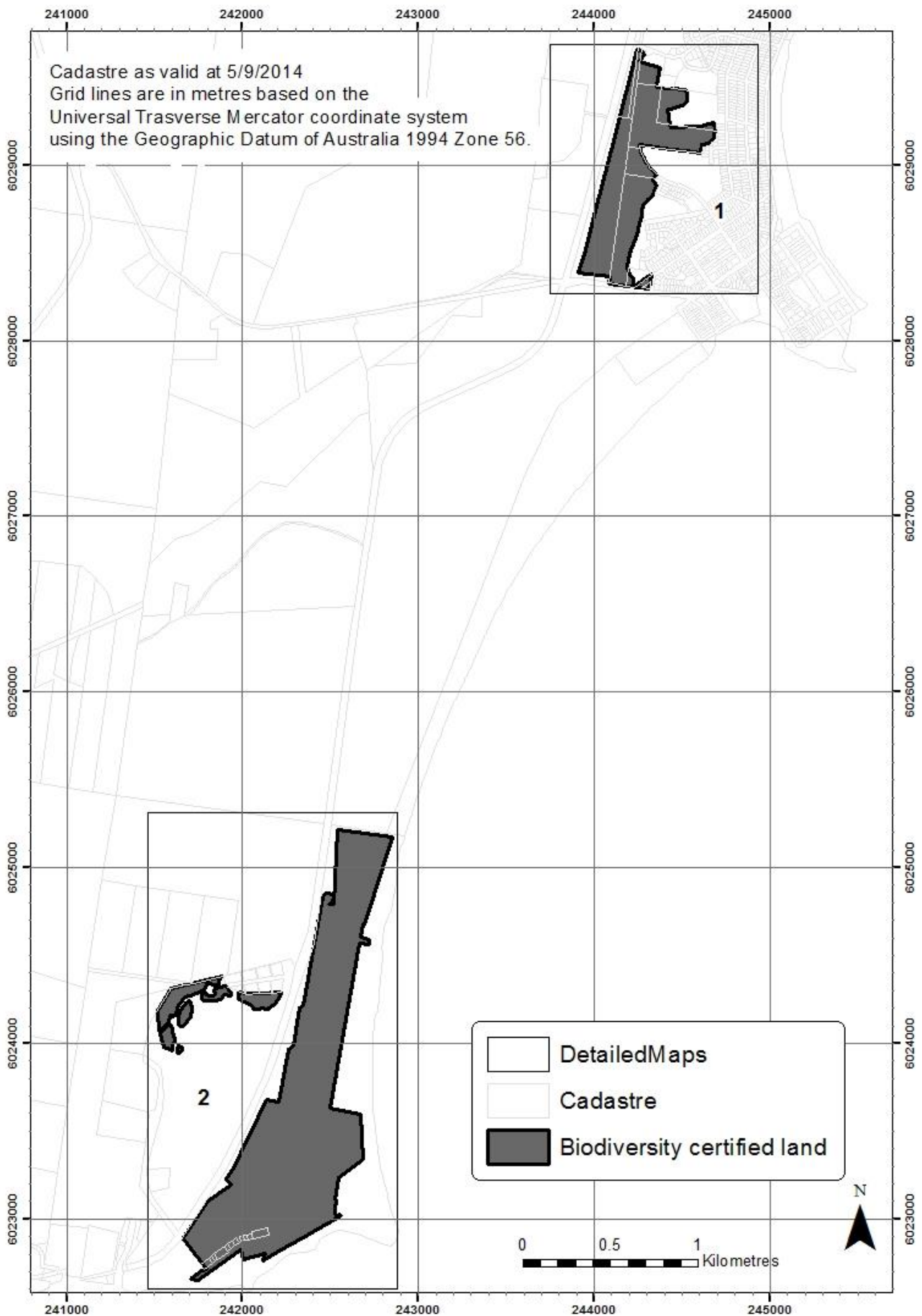

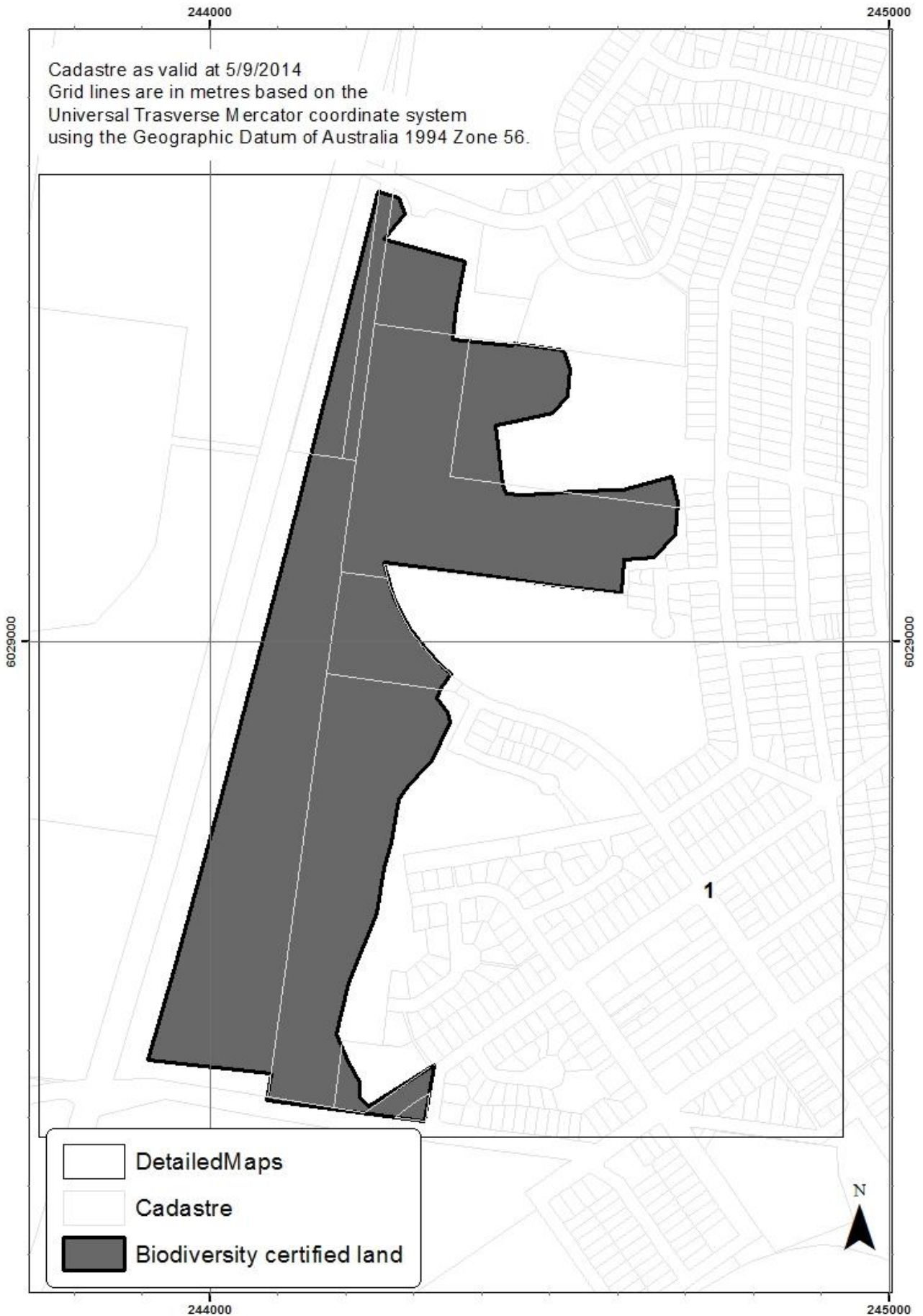

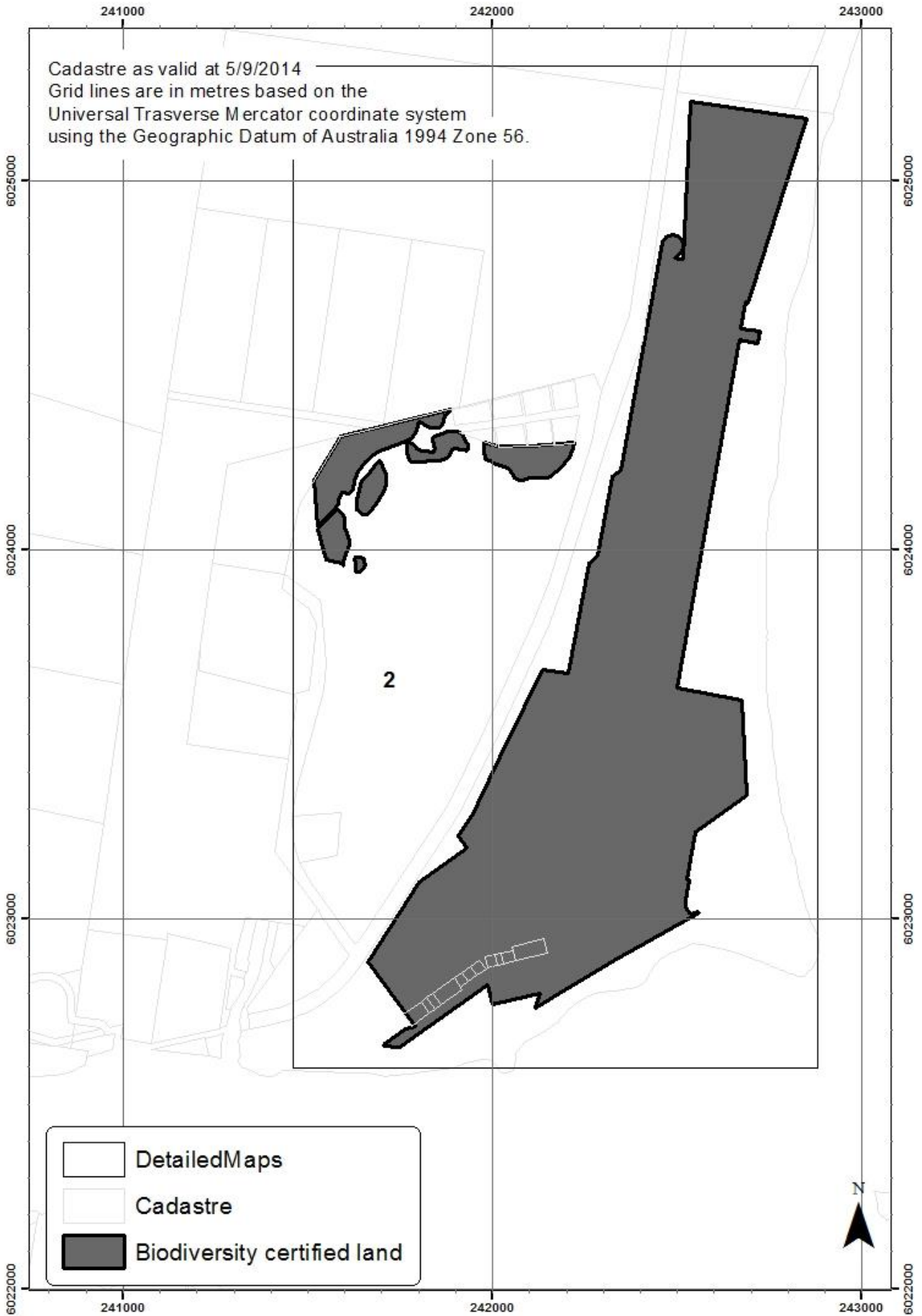

SCHEDULE 3
Approved Measures

The approved measures under this order are as follows:

Proposed conservation measures

1. The entering into of a biobanking agreement under Part 7A of the Act consistent with the terms set out in Schedule 2 of the biodiversity certification agreement dated _____ between Eurobodalla Shire Council and the Minister administering the Act.
2. Preparation of a planning proposal under section 55 of the Environmental Planning and Assessment Act 1979 which provides for the amendment of Maps 2750_COM_LZN_011B_040_20130529 and 2750_COM_LZN_012A_040_20130701 from the Eurobodalla Local Environmental Plan 2012 in accordance with the proposed

Requirements as to the timing of the implementation of the proposed conservation measures

3. The proposed conservation measure described in clause 1 of this Schedule must be entered into within 6 months of the date this order takes effect.
4. The proposed conservation measure described in clause 2 of this Schedule must be forwarded to the Minister for Planning within 12 months of the date this order takes effect.

ANNEXURE 1

Proposed Zoning Map

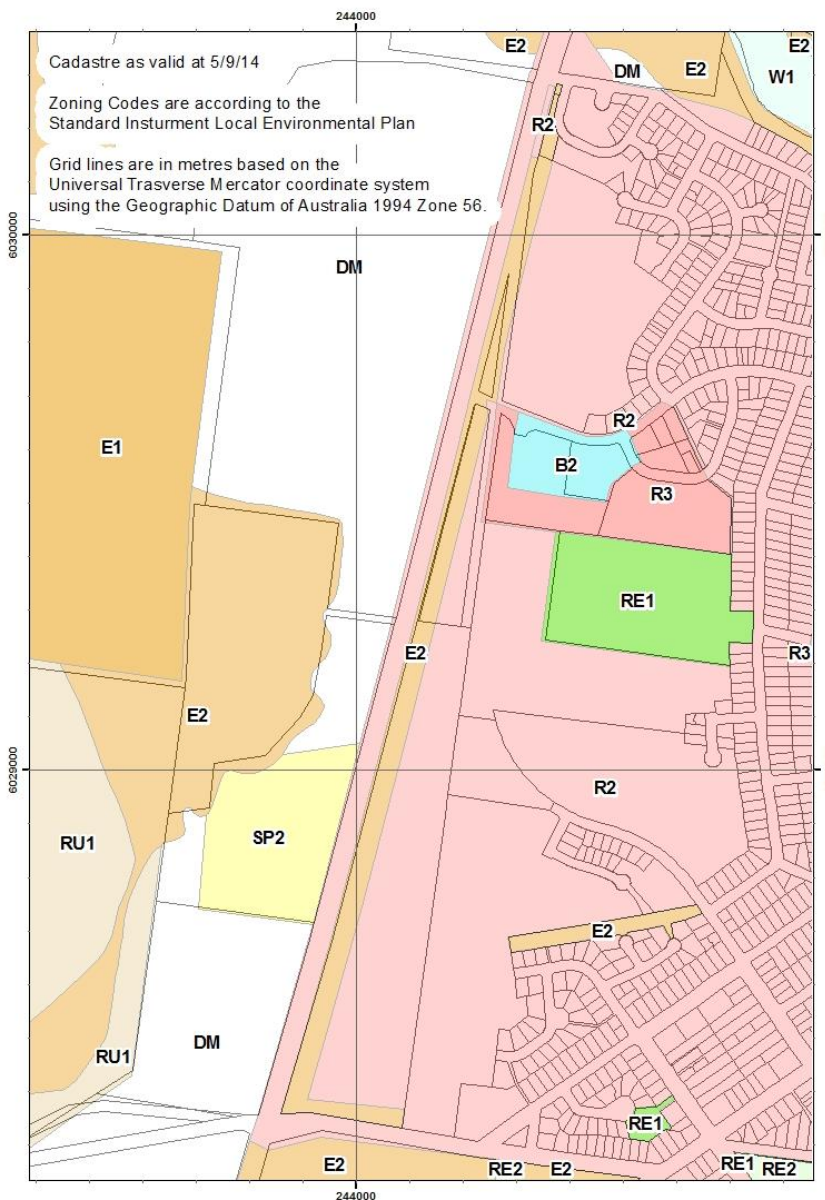

PRIVATE ADVERTISEMENTS

COUNCIL NOTICES

ALBURY CITY COUNCIL

Roads Act 1993

NOTICE is hereby given that Albury City Council has named the following approximately 300m long private road:

Willhaven Lane

The entrance to Willhaven Lane is on the northern side of the entrance to Daydream Lane which is approximately 800m south along Table Top Road from the Table Top Road/ Table Top Reserve Road intersection.

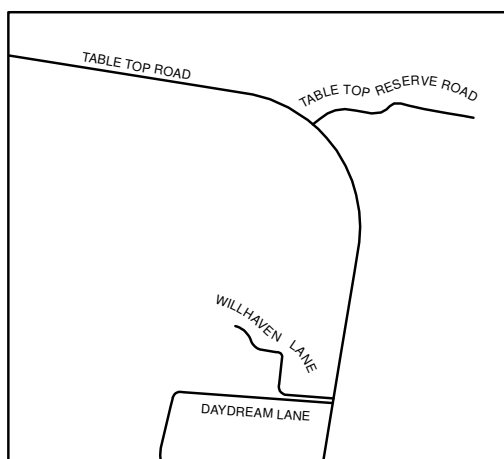

FRANK ZAKNICH, General Manager, Albury City Council, PO Box 323, Albury NSW 2640. [7675]

FORBES SHIRE COUNCIL

Local Government Act 1993

Land Acquisition (Just Terms Compensation) Act 1991

Notice of Compulsory Acquisition of Land

FORBES SHIRE COUNCIL declares with the approval of Her Excellency the Governor that the lands and easements described in the Schedule below, excluding any mines or deposits of minerals in the land, are acquired by compulsory process in accordance with the provisions of the Land Acquisition (Just Terms Compensation) Act 1991 for the Forbes (Backwash) Water Treatment Facility.

Dated at Forbes this 3rd day of October 2014. General Manager, Forbes Shire Council, PO Box 333, Forbes NSW 2871.

Schedule

Lot 10, DP 1179338

Lot 11, DP 1179338

'A' proposed easement for drainage of water 3 wide & variable width as shown in DP 1179338.

'B' proposed easement for water supply over the existing underground conduit as shown in DP 1179338. [7676]

MAITLAND CITY COUNCIL

Naming of Public Roads

NOTICE is hereby given that Maitland City Council, in pursuance of section 162 of the Roads Act 1993 and Part 2 of the Roads Regulation 2008, has approved the following new road name/s for gazettal:

Deposited Plan

DP 270823

Location

Off Grand Parade, Rutherford

Road Name

Discovery Way

The above road names have been advertised & notified. No objections to the proposed name/s have been received during the prescribed 14 day period.

DAVID EVANS, General Manager, Maitland City Council, High Street (PO Box 220), Maitland NSW 2320.

[7677]

MID-WESTERN REGIONAL COUNCIL

Roads Act 1993, Section 162

Naming of Public Road

Gundys Lane, Charles Lester Place, Pirie Close, Michelle Court, Wattle Brae Lane & Sutters Lane

NOTICE is hereby given that in accordance with section 162 of the Roads Act 1993, as amended, Council has named the road shown hereunder:

Location	Name
Lane running north off Horatio Street between Lawson & George Streets, previously named Denison Lane, Mudgee	Gundys Lane
Street running north off Bellevue Road between Winter Street & Banjo Paterson Avenue, Mudgee	Charles Lester Place
Cul-de-sac running east off Charles Lester Place, Mudgee	Pirie Close
Cul-de-sac running east off Charles Lester Place, between Pirie Close & Bellevue Road, Mudgee	Michelle Court
Access track running north off Perrams Road from Lot 6, DP 1137453 to Lot 973, DP 1004897, Aarons Pass	Wattle Brae Lane
Access track running west off Wattle Brae Lane from Lot 4, DP 1137453 to Lot 950, DP 826685, Aarons Pass	Sutters Lane

BRAD CAM, General Manager, PO Box 156, 86 Market Street, Mudgee NSW 2850, tel.: (02) 63782850, fax: (02) 63782815, email: council@midwestern.nsw.gov.au. [7678]

SHELLHARBOUR CITY COUNCIL

Roads Act 1993, Section 10

Notice of Dedication of Land as Public Road

NOTICE is hereby given that the Council of the City of Shellharbour dedicates the land described in the Schedule below as public road under section 10 of the Roads Act 1993.

SCHEDULE

All that piece or parcel of land known as Lots 62 to 69 and 72 to 77 in Deposited Plan 1165432 at Albion Park, in the City of Shellharbour, Parish of Jamberoo, County of Camden and as described in Folio Identifiers 62 to 69 and 72 to 77 /1165432.

MICHAEL WILLIS, General Manager, The Council of the City of Shellharbour, Locked Bag 155, Shellharbour City Centre NSW 2529. [7679]

SHELLHARBOUR CITY COUNCIL

Roads Act 1993, Section 10

Notice of Dedication of Land as Public Road

NOTICE is hereby given that the Council of the City of Shellharbour dedicates the land described in the Schedule below as public road under section 10 of the Roads Act 1993.

SCHEDULE

All that piece or parcel of land known as Lot 22 in Deposited Plan 236431 at Oak Flats, in the City of Shellharbour, Parish of Terragong, County of Camden and as described in Folio Identifiers 22/236431.

MICHAEL WILLIS, General Manager, The Council of the City of Shellharbour, Locked Bag 155, Shellharbour City Centre NSW 2529. [7680]

SHELLHARBOUR CITY COUNCIL

Roads Act 1993, Section 10

Notice of Dedication of Land as Public Road

NOTICE is hereby given that the Council of the City of Shellharbour dedicates the land described in the Schedule below as public road under section 10 of the Roads Act 1993.

SCHEDULE

All that piece or parcel of land known as Lot 582 in Deposited Plan 1197819 at Albion Park, in the City of Shellharbour, Parish of Jamberoo, County of Camden and as described in Folio Identifiers 582/1197819.

MICHAEL WILLIS, General Manager, The Council of the City of Shellharbour, Locked Bag 155, Shellharbour City Centre NSW 2529. [7681]

SHOALHAVEN CITY COUNCIL

Roads Act 1993, Section 10

Dedication of Land as Public Road

NOTICE is hereby given that in accordance with section 10 of the Roads Act 1993, the land held by Council as described in the schedule below is hereby dedicated as Council Public Road.

R. D. PIGG, General Manager, Shoalhaven City Council, Bridge Road, Nowra NSW 2541. File 45816E, 45817E.

SCHEDULE

Lots 2 and 3 inclusive in Deposited Plan 1185885, Parish of Numbaa, County of St. Vincent, being land adjacent to Pyree Lane, Pyree NSW 2540. [7682]

SHOALHAVEN CITY COUNCIL

Roads Act 1993

Land Acquisition (Just Terms Compensation) Act 1991

Notice of Compulsory Acquisition of Land

SHOALHAVEN CITY COUNCIL declares with the approval of Her Excellency the Governor that the lands described in the Schedule below, excluding any mines or deposits of minerals in the land, is acquired by compulsory process in accordance with the provisions of the Land Acquisition (Just Terms Compensation) Act 1991 for a public road. Dated at Nowra this 6th day of August 2014.

RUSSELL PIGG, General Manager, Shoalhaven City Council, Bridge Rd Nowra NSW 2541.

SCHEDULE 1

Lot 5, DP 1113509

[7683]

SHOALHAVEN CITY COUNCIL

Erratum

IN the notice published in the *New South Wales Government Gazette* No.79 on 26 September 2014 Folio 3301 the compulsory acquisition of Lots 1, 2 and 3, DP 1193344 is to be under the Roads Act 1993 in place of the Local Government Act 1993.

RUSSELL PIGG, General Manager, Shoalhaven City Council, Bridge Road, Nowra NSW 2541. [7684]

WALCHA COUNCIL

Erratum

IN the notice appearing in *New South Wales Government Gazette* No. 77 dated 16 June 2006, Folio 4543 under the heading "Naming of Roads" in respect to Wirribilla Road the road name was spelt incorrectly. The correct spelling is Wirribilla.

JOHN O'HARA, General Manager, Walcha Council, PO Box 2, Walcha NSW 2354. [7685]

WOLLONDILLY SHIRE COUNCIL

Roads Act 1993 – Sections 10 and 177-179

Acquisition and Dedication of Land as Public Road

PURSUANT to section 10 and sections 177-179 of the Roads Act 1993, Wollondilly Shire Council hereby gives notice of acquisition and dedication of land in the Schedule below as public road.

LUKE JOHNSON, General Manager, Wollondilly Shire Council, 62-64 Menangle Street, Picton NSW 2571.

SCHEDULE

Lot 3, DP 1185858, Remembrance Driveway, Picton NSW 2571. [7686]

OTHER NOTICES**ESSENTIAL ENERGY**

Electricity Supply Act 1995

Land Acquisition (Just Terms Compensation) Act 1991

Notice of Compulsory Acquisition of an Easement for Electricity Purposes at Nyngan

ESSENTIAL ENERGY declares, with the approval of His Excellency the Governor, with the advice of the Executive Council, that the Interest in Land described in Schedule 1 to this notice the terms of which are described in Schedule 2 to this notice is acquired by compulsory process in accordance with the provisions of the Land Acquisition (Just Terms Compensation) Act 1991, for the purposes of the Electricity Supply Act 1995.

Dated at Port Macquarie this 3rd day of October 2014. GARY HUMPHREYS, Chief Operating Officer, Essential Energy, PO Box 5730, Port Macquarie NSW 2444.

SCHEDULE 1

Interest in Land	Easement for overhead powerlines 40 metres wide affecting Lot 7300 in DP 1156652 shown as “V – Proposed easement for overhead powerlines 40 wide and variable” on DP 1185827.
Locality	Nyngan, Miandetta
LGA	Bogan
Parish	Gilgai, Miandetta
County	Flinders

SCHEDULE 2

The easement for overhead powerlines listed in Schedule 1 is on the terms set out in Part A of Memorandum No. AG189384 registered on the Register held under the Real Property Act 1900.

This acquisition is a future act to which section 24MD (3) of the Native Title Act 1993 (Cth) applies. In so far as any Native Title rights and interests exist over the Crown land affected by the easement, the “non-extinguishment principle” applies. [7687]

ESSENTIAL ENERGY

Electricity Supply Act 1995

Land Acquisition (Just Terms Compensation) Act 1991

Erratum

THE erratum notice published in the *New South Wales Government Gazette* No. 79, of 26 September 2014, Folio 3302, contained an error.

The reference to “DP 120954” should have read “DP 1120954”.

The gazettal date of the original notice published in the *New South Wales Government Gazette* No. 131, of 11 October, Folio 4490, remains 11 October 2013.

Dated at Port Macquarie this 3rd day of October 2014. GARY HUMPHREYS, Chief Operating Officer, Essential Energy, PO Box 5730, Port Macquarie NSW 2444. [7688]

By Authority

JILL WAYMENT, Government Printer

ISSN 0155-6320