



# *Government Gazette*

of the State of

New South Wales

**Number 71**

**Friday, 21 August 2015**

---

The *New South Wales Government Gazette* is the permanent public record of official notices issued by the New South Wales Government. It also contains local council and other notices and private advertisements.

The Gazette is compiled by the Parliamentary Counsel's Office and published on the NSW legislation website ([www.legislation.nsw.gov.au](http://www.legislation.nsw.gov.au)) under the authority of the NSW Government. The website contains a permanent archive of past Gazettes.

To submit a notice for gazettal – see [Gazette Information](#).

---

# GOVERNMENT NOTICES

## Miscellaneous Instruments

---

### ROAD TRANSPORT ACT 2013

#### ORDER

I, the Honourable David Hurley AC DSC (Retd), Governor of the State of New South Wales, with the advice of the Executive Council, and in pursuance of the *Road Transport Act 2013* (the Act) do, by this my Order, approve the following type of device being designed for uses described hereunder:

1. Approved traffic enforcement device approved for speed management, designed to measure the speed at which a vehicle is travelling (whether or not the vehicle concerned is also photographed), in accordance with the terms of section 134 (1) (a) of the Act.

Type of device: The speed measuring device, ProLaser 4, manufactured by Kustom Signals Inc

Signed and sealed at Sydney, this 5th day of August 2015

By His Excellency's Command,

DUNCAN GAY, MLC  
Minister for Roads, Maritime and Freight

# Plant Diseases (NSW Greater Sunraysia Pest Free Area and Fruit Fly Outbreak and Suspension Areas) Order (No 2) 2015

under the

Plant Diseases Act 1924

I, SATENDRA KUMAR, Director Plant Biosecurity and Product Integrity, with the delegated authority of the Minister for Primary Industries in pursuance of section 3A of the *Plant Diseases Act 1924*, and in pursuance of sections 3(2) and 4 of that Act being of the opinion that the importation, introduction or bringing of host fruit into specified portions of New South Wales is likely to introduce the pest Queensland fruit fly (*Bactrocera tryoni*) into specified portions of New South Wales, make the following Order regulating the importation, introduction or bringing of host fruit into specified portions of New South Wales.

Dated this 13<sup>th</sup> day of August 2015

**SATENDRA KUMAR,**  
Director Plant Biosecurity and Product Integrity  
Department of Primary Industries  
(an office within the Department of Industry,  
Skills and Regional Development)

**Notes:**

1. The Department's reference is O-451.
2. Section 26(1) of the *Plant Diseases Act 1924* makes it an offence, with a maximum penalty of 100 penalty units, to sell or move host fruit with the knowledge that the host fruit is infested with Queensland fruit fly.

# Plant Diseases (NSW Greater Sunraysia Pest Free Area and Fruit Fly Outbreak and Suspension Areas) Order (No 2) 2015

under the

Plant Diseases Act 1924

## 1 Name of Order

This Order is the *Plant Diseases (NSW Greater Sunraysia Pest Free Area and Fruit Fly Outbreak and Suspension Areas) Order (No 2) 2015*.

## 2 Commencement

This Order commences on the date it is published in the *NSW Government Gazette*.

## 3 Interpretation

(1) In this Order:

***approved systems approach*** means the risk management measures relevant to the type of host fruit, as specified in Schedule 9.

***approved treatment*** means the treatment and manner and timing of harvest and packing relevant to the type of host fruit, as specified in Schedule 8.

***APVMA*** means the Australian Pesticides and Veterinary Medicines Authority.

***area freedom certificate*** means a certificate:

- (a) approved by the officer responsible for plant biosecurity in the State or Territory where the host fruit was grown or packed, and
- (b) certifying that the State or Territory or that part of the State or Territory where the host fruit was grown or packed is known to be free of Queensland fruit fly.

***assorted tropical and sub-tropical fruits – inedible peel*** means the host fruit specified in Schedule 4, being host fruit classified as such in accordance with the Codex Classification of Foods and Animal Feeds.

***authorised person*** means an inspector or a person authorised pursuant to section 11(3) of the Act.

***berries*** means the host fruit specified in Schedule 6, being host fruit classified as such in accordance with the Codex Classification of Foods and Animal Feeds.

***cart note*** means a written document that, in relation to the wine grapes that are the subject of the consignment, includes (at least) the following information:

- (a) the quantity of wine grapes being supplied;

- (b) the variety of wine grapes being supplied;
- (c) the name and contact details of the grower of the wine grapes;
- (d) the physical address of the property on which the wine grapes were grown;
- (e) the name and physical address of the winery receiving the wine grapes;
- (f) the name and signature of the person signing the cart note; and
- (g) the date the cart note is signed.

**certificate** means a Plant Health Certificate or a Plant Health Assurance Certificate.

**Certification Assurance Arrangement** means an arrangement approved by the Department of Primary Industries which enables a business accredited under the arrangement to certify that certain quarantine requirements have been satisfied for the movement of host fruit to interstate and/or intrastate markets.

**Note:** An example of an approved Certification Assurance Arrangement is a Compliance Agreement (CA) or the *Interstate Certification Assurance (ICA) Scheme*.

**citrus fruits** means the host fruit specified in Schedule 5, being host fruit classified as such in accordance with the Codex Classification of Foods and Animal Feeds.

**Codex Classification of Foods and Animal Feeds** means the listing of food commodities in trade classified into groups on the basis of the commodity's similar potential for pesticides residues, as published by the Joint Food and Agriculture Organization of the United Nations (FAO)/World Health Organisation (WHO) Food Standards Programme Codex Alimentarius Commission (publication available at <http://www.codexalimentarius.net>).

**composite lots** means a consignment comprising packages of different types of host fruit sourced from one or more suppliers.

**free of broken skin** means the skin has no pre-harvest cracks, punctures, pulled stems or other breaks which penetrate through the skin and that have not healed with callus tissue.

**Greater Sunraysia (NSW Portion) Pest Free Area** means the portion of New South Wales described in Schedule 1.

**Greater Sunraysia (Victoria Portion) Pest Free Area** means the part of Victoria declared as a restricted area for the control of Queensland fruit fly, known as the Greater Sunraysia Pest Free Area, under section 20 of the *Plant Health and Plant Products Act 1995* (Vic) or section 32 of the *Plant Biosecurity Act 2010* (Vic).

**host fruit** means fruit of a type specified in Schedule 3 that is fresh, but does not include processed fruit.

**lot** means a discrete quantity of fruit received from one grower at one time.

**Outbreak Area** means an area described in Column 1 of Schedule 2.

**Pest Free Area** means the Greater Sunraysia (NSW Portion) Pest Free Area and the Greater Sunraysia (Victoria Portion) Pest Free Area.

***Plant Health Assurance Certificate*** means a document (known as a Plant Health Assurance Certificate) issued by a business accredited under a Certification Assurance Arrangement.

***Plant Health Certificate*** means a document (known as a Plant Health Certificate) issued by:

- (a) an authorised person; or
- (b) a person authorised to issue such a certificate under a law of another State or Territory that relates to plant biosecurity.

***processed fruit*** means fruit that has been subjected to a processing activity such as cooking, drying, canning, juicing or freezing and includes:

- (a) berries that have been packaged after having been individually inspected and found to be free of splits and blemishes; and
- (b) pre-prepared fresh fruit that has been chopped, sliced or shredded, and packaged.

***Queensland fruit fly*** means the pest *Bactrocera tryoni* (Froggatt).

***secure conditions***, in relation to the transport of host fruit, means the host fruit:

- (a) is in unvented packages; or
- (b) is in vented packages in which the vents are secured with gauze or mesh having a maximum aperture of 1.6 mm; or
- (c) has been shrink wrapped and sealed as a palletised unit.

***Suspension Area*** means an area described in Column 2 of Schedule 2.

***the Act*** means the *Plant Diseases Act 1924*.

***Vic QFF Restricted Area*** means any part of Victoria declared as a restricted area for the control of Queensland fruit fly (other than the restricted area known as the Greater Sunraysia Pest Free Area), under section 20 of the *Plant Health and Plant Products Act 1995* (Vic) or section 32 of the *Plant Biosecurity Act 2010* (Vic).

**Note:** ***Department, covering or package, inspector, occupier*** and ***owner*** all have the same meaning as in the Act.

- (2) In this Order, longitude and latitude coordinates are decimal degrees based upon the GDA 94 datum.

#### **4 Revocation of *Plant Diseases (NSW Greater Sunraysia Pest Free Area and Fruit Fly Outbreak and Suspension Areas) Order 2015***

Pursuant to sections 4 and 3(2) of the Act, the *Plant Diseases (NSW Greater Sunraysia Pest Free Area and Fruit Fly Outbreak and Suspension Areas) Order 2015* (having the Department's reference O-450) published in *NSW Government Gazette* No. 28 of 27 March 2015 at pages 841 to 879 is revoked, as is any Order revived as a result of this revocation.

**5 Regulation of the movement of host fruit (excluding wine grapes)**

- (1) Pursuant to section 4(1) of the Act, the importation, introduction or bringing of host fruit (excluding wine grapes) into specified portions of New South Wales is regulated as specified in this clause.
- (2) Host fruit (excluding wine grapes) from any area outside the Greater Sunraysia (NSW Portion) Pest Free Area must not be moved into the Greater Sunraysia (NSW Portion) Pest Free Area, unless:
  - (a) the host fruit is grown and packed within the Greater Sunraysia (Victoria Portion) Pest Free Area (excluding any Outbreak Area, Suspension Area or Vic QFF Restricted Area) and legibly marked with:
    - (i) the name and postcode of the city or town nearest to the locality where the host fruit was grown; and
    - (ii) a description of the contents of the package; or
  - (b) the movement is as specified in Schedule 7 and complies with the relevant conditions of exception set out in Schedule 7.
- (3) Host fruit (excluding wine grapes) that originates from or has moved through an Outbreak Area, Suspension Area or Vic QFF Restricted Area, must not be moved into the Greater Sunraysia (NSW Portion) Pest Free Area for the purpose of proceeding to a destination that is outside the Greater Sunraysia (NSW Portion) Pest Free Area, unless:
  - (a) the host fruit has been inspected and found to be free of Queensland fruit fly and complies with the following conditions:
    - (i) the host fruit is transported under secure conditions; and
    - (ii) the host fruit is accompanied by
      - (A) a Plant Health Certificate certifying:
        1. the origin of the host fruit; and
        2. that the host fruit has been inspected and found to be free of Queensland fruit fly; or
      - (B) a Plant Health Assurance Certificate issued under a Certification Assurance Arrangement; or
  - (b) the movement is as specified in Schedule 7 and complies with the relevant conditions of exception set out in Schedule 7.
- (4) Host fruit (excluding wine grapes) that originates from or has moved through an Outbreak Area, Suspension Area or Vic QFF Restricted Area, must not be moved into the Greater Sunraysia (NSW Portion) Pest Free Area unless the movement is as specified in Schedule 7 and complies with the relevant conditions of exception set out in Schedule 7.

**6 Certification requirements for the movement of host fruit (excluding wine grapes)**

- (1) The movement of any host fruit (excluding wine grapes) in accordance with clause 1 of Schedule 7 must be accompanied by:
- (a) a Plant Health Certificate certifying:
    - (i) the origin of the host fruit; and
    - (ii) that the host fruit has been grown and packed in an area free of Queensland fruit fly; or
  - (b) a Plant Health Assurance Certificate issued under a Certification Assurance Arrangement.
- (2) The movement of any host fruit (excluding wine grapes) in accordance with clause 2 of Schedule 7 must be accompanied by:
- (a) a Plant Health Certificate certifying:
    - (i) the origin of the host fruit; and
    - (ii) that the host fruit has received an approved treatment; or
    - (iii) that the host fruit has been grown and packed in accordance with an approved systems approach; or
  - (b) a Plant Health Assurance Certificate issued under a Certification Assurance Arrangement.
- (3) Host fruit (excluding wine grapes) that has been moved in accordance with clause 5(3)(a) or Schedule 7 and the accompanying certificate must, on arrival in the Greater Sunraysia (NSW Portion) Pest Free Area, be presented:
- (a) to a business accredited under a Certification Assurance Arrangement; or
  - (b) to an authorised person,
- for verification that the host fruit corresponds with the accompanying certificate.

**7 Regulation of the movement of wine grapes**

- (1) Pursuant to section 4(1) of the Act, the importation, introduction or bringing of wine grapes into specified portions of New South Wales is regulated as specified in this clause.
- (2) Wine grapes from any area outside the Greater Sunraysia (NSW Portion) Pest Free Area (excluding an area within the Pest Free Area for which an area freedom



certificate is currently in force) must not be moved into the Greater Sunraysia (NSW Portion) Pest Free Area unless:

- (a) the following conditions are complied with:
    - (i) the owner or occupier of the property or facility from which the wine grapes originate ensures the wine grapes are loaded on the transport vehicle in a way that prevents spillage during transportation; and
    - (ii) the wine grapes are processed within 24 hours of receipt by the winery receiving the grapes; or
  - (b) the movement is as specified in Schedule 7 and complies with the relevant conditions of exception set out in Schedule 7.
- (3) Wine grapes that originate from or have moved through an Outbreak Area, Suspension Area or Vic QFF Restricted Area, must not be moved into the Greater Sunraysia (NSW Portion) Pest Free Area unless:
- (a) the following conditions are complied with:
    - (i) the owner or occupier of the property or facility from which the wine grapes originate ensures the wine grapes are loaded on the transport vehicle in a way that prevents spillage during transportation; and
    - (ii) the wine grapes are processed within 24 hours of receipt by the winery receiving the grapes; or
  - (b) the movement is as specified in Schedule 7 and complies with the relevant conditions of exception set out in Schedule 7.

## **8 Certification requirements for the movement of wine grapes**

- (1) The movement of wine grapes in accordance with clause 7(2)(a) or clause 7(3)(a) must be accompanied by a cart note.
- (2) The movement of wine grapes in accordance with clause 1 of Schedule 7 must be accompanied by:
  - (a) a Plant Health Certificate certifying:
    - (i) the origin of the wine grapes; and
    - (ii) that the wine grapes have been grown and packed in an area free of Queensland fruit fly; or
  - (b) a Plant Health Assurance Certificate issued under a Certification Assurance Arrangement.

- (3) The movement of wine grapes in accordance with clause 2 of Schedule 7 must be accompanied by:
- (a) a Plant Health Certificate certifying:
    - (i) the origin of the wine grapes; and
    - (ii) that the wine grapes have received an approved treatment; or
    - (iii) that the wine grapes have been grown and packed in accordance with an approved systems approach; or
  - (b) a Plant Health Assurance Certificate issued under a Certification Assurance Arrangement.
- (4) Wine grapes that have been moved in accordance with clause 7(2), clause 7(3) or Schedule 7 and the accompanying certificate or cart note must, on arrival in the Greater Sunraysia (NSW Portion) Pest Free Area, be presented:
- (a) to a business accredited under a Certification Assurance Arrangement; or
  - (b) to an authorised person, or
  - (c) in the case of a cart note, to the winery receiving the wine grapes,
- for verification that the host fruit corresponds with the accompanying certificate or cart note.
- (5) A cart note that is required by this clause to accompany a movement of wine grapes must:
- (a) be retained by the winery receiving the wine grapes for at least 2 years from receipt of the wine grapes; and
  - (b) upon request by an authorised person, be made available to the authorised person.

**SCHEDULE 1 Greater Sunraysia (NSW Portion) Pest Free Area**

The area of land bounded by a line commencing at the intersection of the Murray River and the western boundary of the Parish of Wentworth, County of Wentworth, then in a generally northerly direction by the Parish of Wentworth boundary to its intersection with the Silver City Highway, then in a north westerly direction along the Silver City Highway to the intersection of the Silver City Highway and High Darling Road, then in a north easterly direction along High Darling Road to the intersection of High Darling Road and Polia Road, then in northerly direction along Polia Road to grid line 070 (grid reference 366070, Cuthero), then in a straight line in an easterly direction to Pooncarie - Menindee Road (grid reference 465070 Pooncarie), then in a south easterly direction along Pooncarie - Menindee Road, which becomes Tarcoola Street, which becomes Wentworth - Pooncarie Road, then in a generally south westerly direction along Wentworth - Pooncarie Road to the intersection of Wentworth - Pooncarie Road and an unnamed road (grid reference 943518, Para), then in a south westerly direction along the unnamed road to the intersection with an unnamed road (grid reference 204207, Mildura East), then in a south westerly direction along the unnamed road to the intersection with an unnamed road (grid reference 174111, Mildura East), then in a south easterly direction along the unnamed road to the intersection of the unnamed road and the Sturt Highway (grid reference 230035, Karadoc), then in a south easterly direction along the Sturt Highway to the intersection with an unnamed road (grid reference 537763, Robinvale), then in a northerly direction along the unnamed road to the intersection with an unnamed road (grid reference 547778, Robinvale), then in a generally easterly direction along the unnamed road to the intersection with Leslie Drive (grid reference 604767, Robinvale), then in an easterly direction along Leslie Drive to an intersection with an unnamed road (grid reference 620766, Robinvale), then along the unnamed road to an intersection with an unnamed road (grid reference 627765, Robinvale), then in a south easterly direction along the unnamed road to the intersection with the Sturt Highway (grid reference 631760, Robinvale), then in a generally easterly direction along the Sturt Highway to an intersection with an unnamed road (grid reference 988714, Waldaira Lake), then in a southerly direction along the unnamed road to the intersection with an unnamed road (grid reference 983675, Waldaira Lake), then in a generally south easterly direction along the unnamed road to the intersection with an unnamed road (grid reference 040600, Waldaira Lake), then in a straight line in a south easterly direction to the intersection of Weimby - Benongal Road and Weimby Road (grid reference 084536, Waldaira Lake), then in a south easterly direction along Weimby Road, which becomes Weimby - Kyalite Road, to the intersection of Weimby - Kyalite Road and an unnamed road (grid reference 256383, Windomal), then in a straight line in a southerly direction to Wakool River (grid reference 256348, Windomal), then in a south easterly direction along Wakool River to the intersection of Wakool River and Moulamein Road, then in a generally easterly direction along Moulamein Road, to the intersection with the Moulamein Barham Road, then in a generally south westerly direction along the Moulamein Barham Road to its intersection with the northern boundary of the Parish of Barham, County of Wakool, then in a generally south easterly direction along the eastern boundary of the Parish of Barham to its intersection with the Murray River, then in a generally north westerly direction along the Murray River to the point of commencement.

‘Cuthero’ 1:100,000 Topographic Map 7331	‘Pooncarie’ 1:100,000 Topographic Map 7431
‘Karadoc’ 1:50,000 Topographic Map 7329-S	‘Robinvale’ 1:50,000 Topographic Map 7428-N
‘Mildura East’ 1:50,000 Topographic Map 7329-N	‘Waldaira Lake’ 1:50,000 Topographic Map 7528-N
‘Para’ 1:100,000 Topographic Map 7330	‘Windomal’ 1:50,000 Topographic Map 7528-S

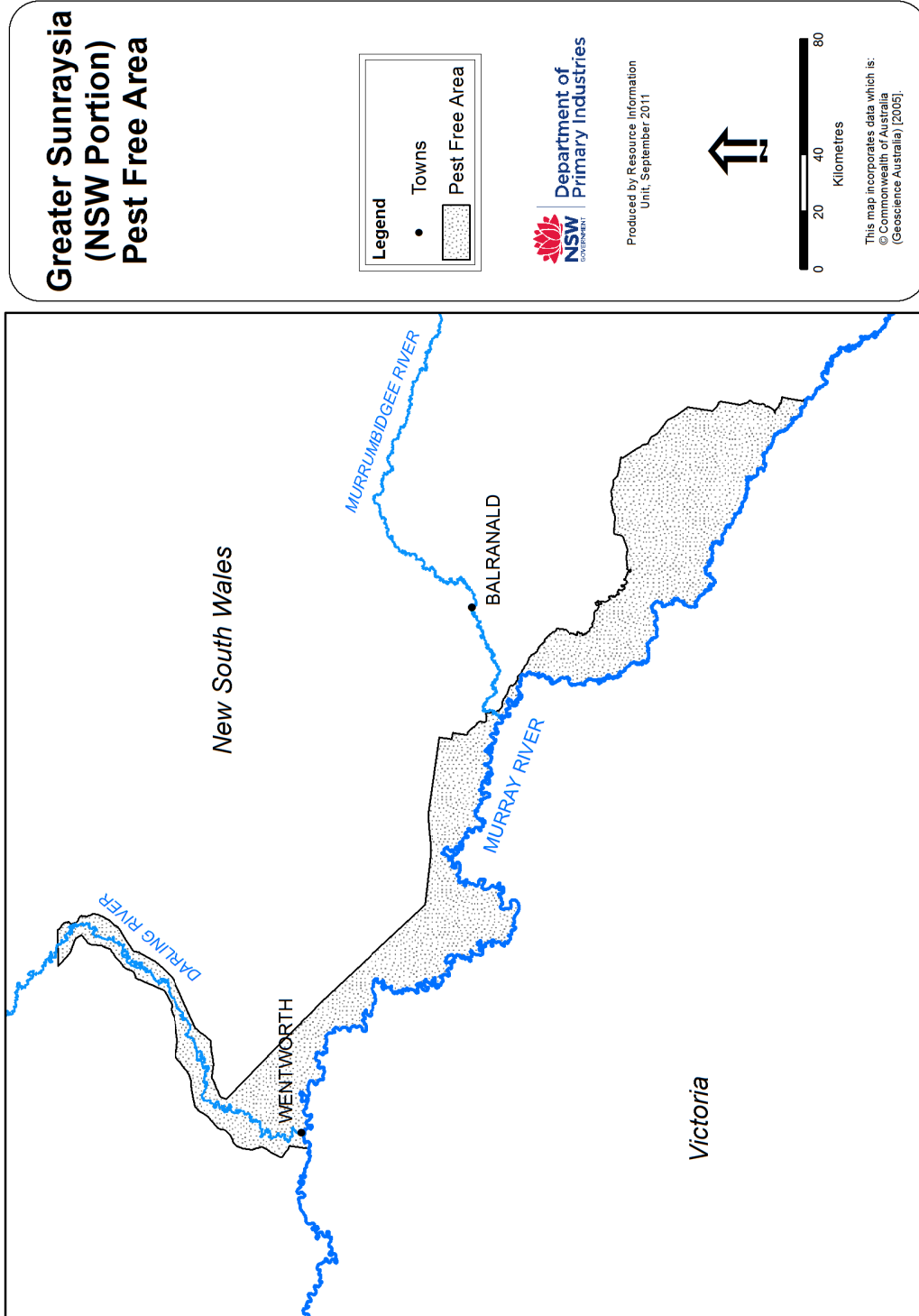

**SCHEDULE 2      Outbreak Areas and Suspension Areas**

	<i>Column 1</i>	<i>Column 2</i>
<b>Item</b>	<b>Outbreak Area</b>	<b>Suspension Area</b>
O289	<b>Gol Gol February 2011 NSW</b>	
	The area within a 1.5 km radius of the coordinates decimal degrees -34.18113 South and 142.20536 East ("the Gol Gol February 2011 Outbreak Area").	The area within a 15 km radius of coordinates decimal degrees -34.18113 South and 142.20536 East, excluding the Gol Gol February 2011 Outbreak Area.
O315	<b>Koondrook March 2011 NSW</b>	
	The area within a 1.5 km radius of the coordinates decimal degrees -35.637301 South and 144.123469 East ("the Koondrook March 2011 Outbreak Area").	The area within a 15 km radius of coordinates decimal degrees -35.637301 South and 144.123469 East, excluding the Koondrook March 2011 Outbreak Area.
O361	<b>Barham North East May 2011 NSW</b>	
	The area within a 1.5 km radius of the coordinates decimal degrees -35.61861 South and 144.14619 East ("the Barham North East May 2011 Outbreak Area").	The area within a 15 km radius of coordinates decimal degrees -35.61861 South and 144.14619 East, excluding the Barham North East May 2011 Outbreak Area.
O379	<b>Barham May 2011 NSW</b>	
	The area within a 1.5 km radius of the coordinates decimal degrees -35.63273 South and 144.13378 East ("the Barham May 2011 Outbreak Area").	The area within a 15 km radius of coordinates decimal degrees -35.63273 South and 144.13378 East, excluding the Barham May 2011 Outbreak Area.
O386	<b>Buronga December 2011 NSW</b>	
	The area within a 1.5 km radius of the coordinates decimal degrees -34.16898 South and 142.18479 East ("the Buronga December 2011 Outbreak Area").	The area within a 15 km radius of coordinates decimal degrees -34.16898 South and 142.18479 East, excluding the Buronga December 2011 Outbreak Area.
O389	<b>Barham East December 2011 NSW</b>	
	The area within a 1.5 km radius of the coordinates decimal degrees -35.643103 South and 144.167898 East ("the Barham East December 2011 Outbreak Area").	The area within a 15 km radius of coordinates decimal degrees -35.643103 South and 144.167898 East, excluding the Barham East December 2011 Outbreak Area.
O391	<b>Swan Hill February 2012 Vic</b>	
	The area within a 1.5 km radius of the coordinates decimal degrees -35.349197 South and 143.56171 East ("the Swan Hill February 2012 Outbreak Area").	The area within a 15 km radius of coordinates decimal degrees -35.349197 South and 143.56171 East, excluding the Swan Hill February 2012 Outbreak Area.

	<i>Column 1</i>	<i>Column 2</i>
<b>Item</b>	<b>Outbreak Area</b>	<b>Suspension Area</b>
O400	<b>Murrabit February 2012 Vic</b> The area within a 1.5 km radius of the coordinates decimal degrees -35.504460 South and 143.961320 East (“the Murrabit February 2012 Outbreak Area”).	The area within a 15 km radius of coordinates decimal degrees -35.504460 South and 143.961320 East, excluding the Murrabit February 2012 Outbreak Area.
O422	<b>Tooleybuc Town April 2012 NSW</b> The area within a 1.5 km radius of the coordinates decimal degrees -35.0293923 South and 143.3375838 East (“the Tooleybuc Town April 2012 Outbreak Area”).	The area within a 15 km radius of coordinates decimal degrees -35.0293923 South and 143.3375838 East, excluding the Tooleybuc Town April 2012 Outbreak Area.
O442	<b>Buronga West December 2013 NSW</b> The area within a 1.5 km radius of the coordinates decimal degrees -34.17459 South and 142.16891 East (“the Buronga West December 2013 Outbreak Area”).	The area within a 15 km radius of coordinates decimal degrees -34.17459 South and 142.16891 East, excluding the Buronga West December 2013 Outbreak Area.
O442	<b>Narrung December 2013 Vic</b> The area within a 1.5 km radius of the coordinates decimal degrees -34.78011 South and 143.24878 East (“the Narrung December 2013 Outbreak Area”).	The area within a 15 km radius of coordinates decimal degrees -34.78011 South and 143.24878 East, excluding the Narrung December 2013 Outbreak Area.
O442	<b>Wood Wood December 2013 Vic</b> The area within a 1.5 km radius of the coordinates decimal degrees -35.10618 South and 143.3464 East (“the Wood Wood December 2013 Outbreak Area”).	The area within a 15 km radius of coordinates decimal degrees -35.10618 South and 143.3464 East, excluding the Wood Wood December 2013 Outbreak Area.
O442	<b>Murrabit East December 2013 Vic</b> The area within a 1.5 km radius of the coordinates decimal degrees -35.54253 South and 143.98056 East (“the Murrabit East December 2013 Outbreak Area”).	The area within a 15 km radius of coordinates decimal degrees -35.54253 South and 143.98056 East, excluding the Murrabit East December 2013 Outbreak Area.
O442	<b>Swan Hill North January 2014 Vic</b> The area within a 1.5 km radius of the coordinates decimal degrees -35.33448 South and 143.54963 East (“the Swan Hill North January 2014 Outbreak Area”).	The area within a 15 km radius of coordinates decimal degrees -35.33448 South and 143.54963 East, excluding the Swan Hill North January 2014 Outbreak Area.
O442	<b>Lake Boga West January 2014 Vic</b> The area within a 1.5 km radius of the coordinates decimal degrees -35.4671 South and 143.59681 East (“the Lake Boga West January 2014 Outbreak Area”).	The area within a 15 km radius of coordinates decimal degrees -35.4671 South and 143.59681 East, excluding the Lake Boga West January 2014 Outbreak Area.

	<i>Column 1</i>	<i>Column 2</i>
<b>Item</b>	<b>Outbreak Area</b>	<b>Suspension Area</b>
O442	<b>Mildura North February 2014 Vic</b> The area within a 1.5 km radius of the coordinates decimal degrees -34.16632 South and 142.15543 East (“the Mildura North February 2014 Outbreak Area”).	The area within a 15 km radius of coordinates decimal degrees -34.16632 South and 142.15543 East, excluding the Mildura North February 2014 Outbreak Area.
O445	<b>Kerang January 2013 Vic</b> The area within a 1.5 km radius of the coordinates decimal degrees -35.72551 South and 143.91942 East (“the Kerang January 2013 Outbreak Area”).	The area within a 15 km radius of coordinates decimal degrees -35.72551 South and 143.91942 East, excluding the Kerang January 2013 Outbreak Area.
O445	<b>Kerang South April 2013 Vic</b> The area within a 1.5 km radius of the coordinates decimal degrees -35.739896 South and 143.924066 East (“the Kerang South April 2013 Outbreak Area”).	The area within a 15 km radius of coordinates decimal degrees -35.739896 South and 143.924066 East, excluding the Kerang South April 2013 Outbreak Area.
O445	<b>Mildura South January 2014 Vic</b> The area within a 1.5 km radius of the coordinates decimal degrees -34.21388 South and 142.14209 East (“the Mildura South January 2014 Outbreak Area”).	The area within a 15 km radius of coordinates decimal degrees -34.21388 South and 142.14209 East, excluding the Mildura South January 2014 Outbreak Area.
O445	<b>Murrawee March 2014 Vic</b> The area within a 1.5 km radius of the coordinates decimal degrees -35.29251 South and 143.53023 East (“the Murrawee March 2014 Outbreak Area”).	The area within a 15 km radius of coordinates decimal degrees -35.29251 South and 143.53023 East, excluding the Murrawee March 2014 Outbreak Area.
O445	<b>Goodnight North March 2014 NSW</b> The area within a 1.5 km radius of the coordinates decimal degrees -34.90771 South and 143.33809 East (“the Goodnight North March 2014 Outbreak Area”).	The area within a 15 km radius of coordinates decimal degrees -34.90771 South and 143.33809 East, excluding the Goodnight North March 2014 Outbreak Area.
O445	<b>Gol Gol North April 2014 NSW</b> The area within a 1.5 km radius of the coordinates decimal degrees -34.16792 South and 142.2184 East (“the Gol Gol North April 2014 Outbreak Area”).	The area within a 15 km radius of coordinates decimal degrees -34.16792 South and 142.2184 East, excluding the Gol Gol North April 2014 Outbreak Area.
O445	<b>Mildura Airport April 2014 Vic</b> The area within a 1.5 km radius of the coordinates decimal degrees -34.202534 South and 142.122241 East (“the Mildura Airport April 2014 Outbreak Area”).	The area within a 15 km radius of coordinates decimal degrees -34.202534 South and 142.122241 East, excluding the Mildura Airport April 2014 Outbreak Area.

	<i>Column 1</i>	<i>Column 2</i>
<i>Item</i>	<i>Outbreak Area</i>	<i>Suspension Area</i>
O445	<b>Mourquong (Arumpo) April 2014 NSW</b>	
	The area within a 1.5 km radius of the coordinates decimal degrees -34.13565 South and 142.18804 East (“the Mourquong (Arumpo) April 2014 Outbreak Area”).	The area within a 15 km radius of coordinates decimal degrees -34.13565 South and 142.18804 East, excluding the Mourquong (Arumpo) April 2014 Outbreak Area.
O445	<b>Kenley April 2014 Vic</b>	
	The area within a 1.5 km radius of the coordinates decimal degrees -34.84716539 South and 143.3388704 East (“the Kenley April 2014 Outbreak Area”).	The area within a 15 km radius of coordinates decimal degrees -34.84716539 South and 143.3388704 East, excluding the Kenley April 2014 Outbreak Area.
O445	<b>Speewa May 2014 NSW</b>	
	The area within a 1.5 km radius of the coordinates decimal degrees -35.21423 South and 143.58526 East (“Speewa May 2014 Outbreak Area”).	The area within a 15 km radius of coordinates decimal degrees -35.21423 South and 143.58526 East, excluding the Speewa May 2014 Outbreak Area.
O445	<b>Mildura Central May 2014 Vic</b>	
	The area within a 1.5 km radius of the coordinates decimal degrees -34.18226 South and 142.15495 East (“the Mildura Central May 2014 Outbreak Area”).	The area within a 15 km radius of coordinates decimal degrees -34.18226 South and 142.15495 East, excluding the Mildura Central May 2014 Outbreak Area.
O445	<b>Robinvale South May 2014 Vic</b>	
	The area within a 1.5 km radius of the coordinates decimal degrees -34.61471 South and 142.75298 East (“the Robinvale South May 2014 Outbreak Area”).	The area within a 15 km radius of coordinates decimal degrees -34.61471 South and 142.75298 East, excluding the Robinvale South May 2014 Outbreak Area.
O445	<b>Mourquong (Link) May 2014 NSW</b>	
	The area within a 1.5 km radius of the coordinates decimal degrees -34.13672 South and 142.1562 East (“the Mourquong (Link) May 2014 Outbreak Area”).	The area within a 15 km radius of coordinates decimal degrees -34.13672 South and 142.1562 East, excluding the Mourquong (Link) May 2014 Outbreak Area.
O445	<b>Lake Boga Town May 2014 Vic</b>	
	The area within a 1.5 km radius of the coordinates decimal degrees -35.462369 South and 143.628598 East (“the Lake Boga Town May 2014 Outbreak Area”).	The area within a 15 km radius of coordinates decimal degrees -35.462369 South and 143.628598 East, excluding the Lake Boga Town May 2014 Outbreak Area.
O445	<b>Nichols Point June 2014 Vic</b>	
	The area within a 1.5 km radius of the coordinates decimal degrees -34.19399 South and 142.18494 East (“the Nichols Point June 2014 Outbreak Area”).	The area within a 15 km radius of coordinates decimal degrees -34.19399 South and 142.18494 East, excluding the Nichols Point June 2014 Outbreak Area.



	<i>Column 1</i>	<i>Column 2</i>
<b>Item</b>	<b>Outbreak Area</b>	<b>Suspension Area</b>
O445	<b>Swan Hill South West September 2014 Vic</b>	
	The area within a 1.5 km radius of the coordinates decimal degrees -35.359101 South and 143.539998 East (“the Swan Hill South West September 2014 Outbreak Area”).	The area within a 15 km radius of coordinates decimal degrees -35.359101 South and 143.539998 East, excluding the Swan Hill South West September 2014 Outbreak Area.
O445	<b>Mildura Town September 2014 Vic</b>	
	The area within a 1.5 km radius of the coordinates decimal degrees -34.20318 South and 142.15662 East (“the Mildura Town September 2014 Outbreak Area”).	The area within a 15 km radius of coordinates decimal degrees -34.20318 South and 142.15662 East, excluding the Mildura Town September 2014 Outbreak Area.
O450	<b>Irymple December 2014 Vic</b>	
	The area within a 1.5 km radius of the coordinates decimal degrees -34.2297 South and 142.17825 East (“the Irymple December 2014 Outbreak Area”).	The area within a 15 km radius of coordinates decimal degrees -34.2297 South and 142.17825 East, excluding the Irymple December 2014 Outbreak Area.
O450	<b>Mildura (Flora) January 2015 Vic</b>	
	The area within a 1.5 km radius of the coordinates decimal degrees -34.16799 South and 142.13379 East (“the Mildura (Flora) January 2015 Outbreak Area”).	The area within a 15 km radius of coordinates decimal degrees -34.16799 South and 142.13379 East, excluding the Mildura (Flora) January 2015 Outbreak Area.
O450	<b>Mildura (Fourteenth) December 2014 Vic</b>	
	The area within a 1.5 km radius of the coordinates decimal degrees -34.1938 South and 142.1404 East (“the Mildura (Fouteenth) December 2014 Outbreak Area”).	The area within a 15 km radius of coordinates decimal degrees -34.1938 South and 142.1404 East, excluding the Mildura (Fouteenth) December 2014 Outbreak Area.
O450	<b>Monak December 2014 NSW</b>	
	The area within a 1.5 km radius of the coordinates decimal degrees -34.28492 South and 142.2767 East (“the Monak December 2014 Outbreak Area”).	The area within a 15 km radius of coordinates decimal degrees -34.28492 South and 142.2767 East (“the Monak December 2014 Outbreak Area).
O450	<b>Robinvale Town December 2014 Vic</b>	
	The area within a 1.5 km radius of the coordinates decimal degrees -34.59036 South and 142.78173 East (“the Robinvale Town December 2014 Outbreak Area”).	The area within a 15 km radius of coordinates decimal degrees -34.59036 South and 142.78173 East, excluding the Robinvale Town December 2014 Outbreak Area.
O450	<b>Swan Hill South January 2015 Vic</b>	
	The area within a 1.5 km radius of the coordinates decimal degrees -35.36518 South and 143.5616 East (“the Swan Hill South January 2015 Outbreak Area”).	The area within a 15 km radius of coordinates decimal degrees -35.36518 South and 143.5616 East, excluding the Swan Hill South January 2015 Outbreak Area.

	<i>Column 1</i>	<i>Column 2</i>
<i>Item</i>	<i>Outbreak Area</i>	<i>Suspension Area</i>
O450	<b>Tresco North January 2015 Vic</b>	
	The area within a 1.5 km radius of the coordinates decimal degrees -35.47828 South and 143.6645 East (“the Tresco North January 2015 Outbreak Area”).	The area within a 15 km radius of coordinates decimal degrees -35.47828 South and 143.6645 East, excluding the Tresco North January 2015 Outbreak Area.
O450	<b>Tresco West (Wilson) January 2015 Vic</b>	
	The area within a 1.5 km radius of the coordinates decimal degrees -35.4923 South and 143.621 East (“the Tresco West (Wilson) January 2015 Outbreak Area”).	The area within a 15 km radius of coordinates decimal degrees -35.4923 South and 143.621 East, excluding the Tresco West (Wilson) January 2015 Outbreak Area.
O450	<b>Uhavta February 2015 Vic</b>	
	The area within a 1.5 km radius of the coordinates decimal degrees -35.39146 South and 143.5598 East (“the Uhavta February 2015 Outbreak Area”).	The area within a 15 km radius of coordinates decimal degrees -35.39146 South and 143.5598 East, excluding the Uhavta February 2015 Outbreak Area.
O450	<b>Euston North East February 2015 NSW</b>	
	The area within a 1.5 km radius of the coordinates decimal degrees -34.51702 South and 142.83353 East (“the Euston North East February 2015 Outbreak Area”).	The area within a 15 km radius of coordinates decimal degrees -34.51702 South and 142.83353 East, excluding the Euston North East February 2015 Outbreak Area.
O450	<b>Beverford West February 2015 Vic</b>	
	The area within a 1.5 km radius of the coordinates decimal degrees -35.23536 South and 143.4644 East (“the Beverford West February 2015 Outbreak Area”).	The area within a 15 km radius of coordinates decimal degrees -35.23536 South and 143.4644 East, excluding the Beverford West February 2015 Outbreak Area.
O450	<b>Bruces Bend February 2015 Vic</b>	
	The area within a 1.5 km radius of the coordinates decimal degrees -34.19545 South and 142.2196 East (“the Bruces Bend February 2015 Outbreak Area”).	The area within a 15 km radius of coordinates decimal degrees -34.19545 South and 142.2196 East, excluding the Bruces Bend February 2015 Outbreak Area.
O450	<b>Ellerslie North February 2015 NSW</b>	
	The area within a 1.5 km radius of the coordinates decimal degrees -33.79768 South and 142.0352 East (“the Ellerslie North February 2015 Outbreak Area”).	The area within a 15 km radius of coordinates decimal degrees -33.79768 South and 142.0352 East, excluding the Ellerslie North February 2015 Outbreak Area.
O450	<b>Ellerslie South February 2015 NSW</b>	
	The area within a 1.5 km radius of the coordinates decimal degrees -33.82946 South and 142.0131 East (“the Ellerslie South February 2015 Outbreak Area”).	The area within a 15 km radius of coordinates decimal degrees -33.82946 South and 142.0131 East, excluding the Ellerslie South February 2015 Outbreak Area.

	<i>Column 1</i>	<i>Column 2</i>
<i>Item</i>	<i>Outbreak Area</i>	<i>Suspension Area</i>
O450	<b>Gol Gol East February 2015 NSW</b>	
	The area within a 1.5 km radius of the coordinates decimal degrees -34.17967 South and 142.2348 East (“the Gol Gol East February 2015 Outbreak Area”).	The area within a 15 km radius of coordinates decimal degrees -34.17967 South and 142.2348 East, excluding the Gol Gol East February 2015 Outbreak Area.
O450	<b>Gol Gol (Kingfisher) February 2015 NSW</b>	
	The area within a 1.5 km radius of the coordinates decimal degrees -34.17572 South and 142.2345 East (“the Gol Gol (Kingfisher) February 2015 Outbreak Area”).	The area within a 15 km radius of coordinates decimal degrees -34.17572 South and 142.2345 East, excluding the Gol Gol (Kingfisher) February 2015 Outbreak Area.
O450	<b>Goodnight February 2015 NSW</b>	
	The area within a 1.5 km radius of the coordinates decimal degrees -34.96048 South and 143.3367 East (“the Goodnight February 2015 Outbreak Area”).	The area within a 15 km radius of coordinates decimal degrees -34.96048 South and 143.3367 East, excluding the Goodnight February 2015 Outbreak Area.
O450	<b>Irymple North West February 2015 Vic</b>	
	The area within a 1.5 km radius of the coordinates decimal degrees -34.21075 South and 142.1714 East (“the Irymple North West February 2015 Outbreak Area”).	The area within a 15 km radius of coordinates decimal degrees -34.21075 South and 142.1714 East, excluding the Irymple North West February 2015 Outbreak Area.
O450	<b>Irymple South February 2015 Vic</b>	
	The area within a 1.5 km radius of the coordinates decimal degrees -34.25365 South and 142.1715 East (“the Irymple South February 2015 Outbreak Area”).	The area within a 15 km radius of coordinates decimal degrees -34.25365 South and 142.1715 East, excluding the Irymple South February 2015 Outbreak Area.
O450	<b>Irymple South East February 2015 Vic</b>	
	The area within a 1.5 km radius of the coordinates decimal degrees -34.23792 South and 142.19435 East (“the Irymple South East February 2015 Outbreak Area”).	The area within a 15 km radius of coordinates decimal degrees -34.23792 South and 142.19435 East, excluding the Irymple South East February 2015 Outbreak Area.
O450	<b>Lake Boga North February 2015 Vic</b>	
	The area within a 1.5 km radius of the coordinates decimal degrees -35.41183 South and 143.6123 East (“the Lake Boga North February 2015 Outbreak Area”).	The area within a 15 km radius of coordinates decimal degrees -35.41183 South and 143.6123 East, excluding the Lake Boga North February 2015 Outbreak Area.
O450	<b>Lake Boga February 2015 Vic</b>	
	The area within a 1.5 km radius of the coordinates decimal degrees -35.44595 South and 143.6633 East (“the Lake Boga February 2015 Outbreak Area”).	The area within a 15 km radius of coordinates decimal degrees -35.44595 South and 143.6633 East, excluding the Lake Boga February 2015 Outbreak Area.

	<i>Column 1</i>	<i>Column 2</i>
<i>Item</i>	<i>Outbreak Area</i>	<i>Suspension Area</i>
O450	<b>Lake Charm February 2015 Vic</b> The area within a 1.5 km radius of the coordinates decimal degrees -35.56776 South and 143.7623 East (“the Lake Charm February 2015 Outbreak Area”).	The area within a 15 km radius of coordinates decimal degrees -35.56776 South and 143.7623 East, excluding the Lake Charm February 2015 Outbreak Area.
O450	<b>Mourquong South East February 2015 NSW</b> The area within a 1.5 km radius of the coordinates decimal degrees -34.14934 South and 142.18014 East (“the Mourquong South East February 2015 Outbreak Area”).	The area within a 15 km radius of coordinates decimal degrees -34.14934 South and 142.18014 East, excluding the Mourquong South East February 2015 Outbreak Area.
O450	<b>Nichols Point East February 2015 Vic</b> The area within a 1.5 km radius of the coordinates decimal degrees -34.21148 South and 142.20439 East (“the Nichols Point East February 2015 Outbreak Area”).	The area within a 15 km radius of coordinates decimal degrees -34.21148 South and 142.20439 East, excluding the Nichols Point East February 2015 Outbreak Area.
O450	<b>Trentham Cliffs February 2015 NSW</b> The area within a 1.5 km radius of the coordinates decimal degrees -34.21872 South and 142.2584 East (“the Trentham Cliffs February 2015 Outbreak Area”).	The area within a 15 km radius of coordinates decimal degrees -34.21872 South and 142.2584 East, excluding the Trentham Cliffs February 2015 Outbreak Area.
O450	<b>Tresco West February 2015 Vic</b> The area within a 1.5 km radius of the coordinates decimal degrees -35.50173 South and 143.6302 East (“the Tresco West February 2015 Outbreak Area”).	The area within a 15 km radius of coordinates decimal degrees -35.50173 South and 143.6302 East, excluding the Tresco West February 2015 Outbreak Area.
O450	<b>Tyntynder February 2015 Vic</b> The area within a 1.5 km radius of the coordinates decimal degrees -35.2738 South and 143.5244 East (“the Tyntynder February 2015 Outbreak Area”).	The area within a 15 km radius of coordinates decimal degrees -35.2738 South and 143.5244 East, excluding the Tyntynder February 2015 Outbreak Area.
O450	<b>Woorinen February 2015 Vic</b> The area within a 1.5 km radius of the coordinates decimal degrees -35.28136 South and 143.4386 East (“the Woorinen February 2015 Outbreak Area”).	The area within a 15 km radius of coordinates decimal degrees -35.28136 South and 143.4386 East, excluding the Woorinen February 2015 Outbreak Area.
O450	<b>Woorinen North February 2015 Vic</b> The area within a 1.5 km radius of the coordinates decimal degrees -35.24151 South and 143.4239 East (“the Woorinen North February 2015 Outbreak Area”).	The area within a 15 km radius of coordinates decimal degrees -35.24151 South and 143.4239 East, excluding the Woorinen North February 2015 Outbreak Area.

	<i>Column 1</i>	<i>Column 2</i>
<i>Item</i>	<i>Outbreak Area</i>	<i>Suspension Area</i>
O450	<b>Boundary Bend March 2015 Vic</b> The area within a 1.5 km radius of the coordinates decimal degrees -34.71545 South and 143.14856 East (“the Boundary Bend March 2015 Outbreak Area”).	The area within a 15 km radius of coordinates decimal degrees -34.71545 South and 143.14856 East, excluding the Boundary Bend March 2015 Outbreak Area.
O450	<b>Mildura West March 2015 Vic</b> The area within a 1.5 km radius of the coordinates decimal degrees -34.17753 South and 142.11241 East (“the Mildura West March 2015 Outbreak Area”).	The area within a 15 km radius of coordinates decimal degrees -34.17753 South and 142.11241 East, excluding the Mildura West March 2015 Outbreak Area.
O450	<b>Beverford South March 2015 Vic</b> The area within a 1.5 km radius of the coordinates decimal degrees -35.25271 South and 143.488 East (“the Beverford South March 2015 Outbreak Area”).	The area within a 15 km radius of coordinates decimal degrees -35.25271 South and 143.488 East, excluding the Beverford South March 2015 Outbreak Area.
O450	<b>Wood Wood South February 2015 Vic</b> The area within a 1.5 km radius of the coordinates decimal degrees -35.11685 South and 143.3522 East (“the Wood Wood South February 2015 Outbreak Area”).	The area within a 15 km radius of coordinates decimal degrees -35.11685 South and 143.3522 East, excluding the Wood Wood South February 2015 Outbreak Area.
O450	<b>Mildura South (San Mateo) March 2015 Vic</b> The area within a 1.5 km radius of the coordinates decimal degrees -34.23101 South and 142.1172 East (“the Mildura South (San Mateo) March 2015 Outbreak Area”).	The area within a 15 km radius of coordinates decimal degrees -34.23101 South and 142.1172 East, excluding the Mildura South (San Mateo) March 2015 Outbreak Area.
O450	<b>Woorinen (Church) March 2015 Vic</b> The area within a 1.5 km radius of the coordinates decimal degrees -35.26793 South and 143.4661 East (“the Woorinen (Church) March 2015 Outbreak Area”).	The area within a 15 km radius of coordinates decimal degrees -35.26793 South and 143.4661 East, excluding the Woorinen (Church) March 2015 Outbreak Area.
O450	<b>Murrawee South West March 2015 Vic</b> The area within a 1.5 km radius of the coordinates decimal degrees -35.30558 South and 143.4991 East (“the Murrawee South West March 2015 Outbreak Area”).	The area within a 15 km radius of coordinates decimal degrees -35.30558 South and 143.4991 East, excluding the Murrawee South West March 2015 Outbreak Area.
O450	<b>Woorinen South March 2015 Vic</b> The area within a 1.5 km radius of the coordinates decimal degrees -35.29096 South and 143.4541 East (“the Woorinen South March 2015 Outbreak Area”).	The area within a 15 km radius of coordinates decimal degrees -35.29096 South and 143.4541 East, excluding the Woorinen South March 2015 Outbreak Area.

	<i>Column 1</i>	<i>Column 2</i>
<b>Item</b>	<b>Outbreak Area</b>	<b>Suspension Area</b>
O450	<b>Vinifera March 2015 Vic</b> The area within a 1.5 km radius of the coordinates decimal degrees -35.21281 South and 143.4042 East (“the Vinifera March 2015 Outbreak Area”).	The area within a 15 km radius of coordinates decimal degrees -35.21281 South and 143.4042 East, excluding the Vinifera March 2015 Outbreak Area.
O450	<b>Nyah West March 2015 Vic</b> The area within a 1.5 km radius of the coordinates decimal degrees -35.18600 South and 143.3586 East (“the Nyah West March 2015 Outbreak Area”).	The area within a 15 km radius of coordinates decimal degrees -35.18600 South and 143.3586 East, excluding the Nyah West March 2015 Outbreak Area.
O450	<b>Dareton March 2015 NSW</b> The area within a 1.5 km radius of the coordinates decimal degrees -34.09153 South and 142.04532 East (“the Dareton March 2015 Outbreak Area”).	The area within a 15 km radius of coordinates decimal degrees -34.09153 South and 142.04532 East, excluding the Dareton March 2015 Outbreak Area.
O451	<b>Murrabit Town March 2015 Vic</b> The area within a 1.5 km radius of the coordinates decimal degrees -35.53015 South and 143.9552 East (“the Murrabit Town March 2015 Outbreak Area”).	The area within a 15 km radius of coordinates decimal degrees -35.53015 South and 143.9552 East, excluding the Murrabit Town March 2015 Outbreak Area.
O451	<b>Swan Hill West March 2015 Vic</b> The area within a 1.5 km radius of the coordinates decimal degrees -35.34611 South and 143.5343 East (“the Swan Hill West March 2015 Outbreak Area”).	The area within a 15 km radius of coordinates decimal degrees -35.34611 South and 143.5343 East, excluding the Swan Hill West March 2015 Outbreak Area.
O451	<b>Swan Hill North West March 2015 Vic</b> The area within a 1.5 km radius of the coordinates decimal degrees -35.33398 South and 143.5319 East (“the Swan Hill North West March 2015 Outbreak Area”).	The area within a 15 km radius of coordinates decimal degrees -35.33398 South and 143.5319 East, excluding the Swan Hill North West March 2015 Outbreak Area.
O451	<b>Barham North West March 2015 NSW</b> The area within a 1.5 km radius of the coordinates decimal degrees -35.5577 South and 144.1291 East (“the Barham North West March 2015 Outbreak Area”).	The area within a 15 km radius of coordinates decimal degrees -35.5577 South and 144.1291 East, excluding the Barham North West March 2015 Outbreak Area.
O451	<b>Mildura South West March 2015 Vic</b> The area within a 1.5 km radius of the coordinates decimal degrees -34.21565 South and 142.105 East (“the Mildura South West March 2015 Outbreak Area”).	The area within a 15 km radius of coordinates decimal degrees -34.21565 South and 142.105 East, excluding the Mildura South West March 2015 Outbreak Area.

	<i>Column 1</i>	<i>Column 2</i>
<b>Item</b>	<b>Outbreak Area</b>	<b>Suspension Area</b>
O451	<b>Merbein West March 2015 Vic</b> The area within a 1.5 km radius of the coordinates decimal degrees -34.16262 South and 142.0377 East (“the Merbein West March 2015 Outbreak Area”).	The area within a 15 km radius of coordinates decimal degrees -34.16262 South and 142.0377 East, excluding the Merbein West March 2015 Outbreak Area.
O451	<b>Red Cliffs March 2015 Vic</b> The area within a 1.5 km radius of the coordinates decimal degrees -34.30458 South and 142.1922 East (“the Red Cliffs March 2015 Outbreak Area”).	The area within a 15 km radius of coordinates decimal degrees -34.30458 South and 142.1922 East, excluding the Red Cliffs March 2015 Outbreak Area.
O451	<b>Irymple North West (Cowra) March 2015 Vic</b> The area within a 1.5 km radius of the coordinates decimal degrees -34.22063 South and 142.159512 East (“the Irymple North West (Cowra) March 2015 Outbreak Area”).	The area within a 15 km radius of coordinates decimal degrees -34.22063 South and 142.159512 East, excluding the Irymple North West (Cowra) March 2015 Outbreak Area.
O451	<b>Irymple South East (Fourteenth) March 2015 Vic</b> The area within a 1.5 km radius of the coordinates decimal degrees -34.2538 South and 142.21395 East (“the Irymple South East (Fourteenth) March 2015 Outbreak Area”).	The area within a 15 km radius of coordinates decimal degrees -34.2538 South and 142.21395 East, excluding the Irymple South East (Fourteenth) March 2015 Outbreak Area.
O451	<b>Lake Boga (Long Lake) April 2015 Vic</b> The area within a 1.5 km radius of the coordinates decimal degrees -35.45243 South and 143.6061 East (“the Lake Boga (Long Lake) April 2015 Outbreak Area”).	The area within a 15 km radius of coordinates decimal degrees -35.45243 South and 143.6061 East, excluding the Lake Boga (Long Lake) April 2015 Outbreak Area.
O451	<b>Tresco South April 2015 Vic</b> The area within a 1.5 km radius of the coordinates decimal degrees -35.51025 South and 143.6767 East (“the Tresco South April 2015 Outbreak Area”).	The area within a 15 km radius of coordinates decimal degrees -35.51025 South and 143.6767 East, excluding the Tresco South April 2015 Outbreak Area.
O451	<b>Kangaroo Lake West April 2015 Vic</b> The area within a 1.5 km radius of the coordinates decimal degrees -35.58096 South and 143.7544 East (“the Kangaroo Lake West April 2015 Outbreak Area”).	The area within a 15 km radius of coordinates decimal degrees -35.58096 South and 143.7544 East, excluding the Kangaroo Lake West April 2015 Outbreak Area.

	<i>Column 1</i>	<i>Column 2</i>
<b>Item</b>	<b><i>Outbreak Area</i></b>	<b><i>Suspension Area</i></b>
O451	<b>Tresco North East April 2015 Vic</b> The area within a 1.5 km radius of the coordinates decimal degrees -35.4926 South and 143.6802 East (“the Tresco North East April 2015 Outbreak Area”).	The area within a 15 km radius of coordinates decimal degrees -35.4926 South and 143.6802 East, excluding the Tresco North East April 2015 Outbreak Area.
O451	<b>Nyah North April 2015 Vic</b> The area within a 1.5 km radius of the coordinates decimal degrees -35.14723 South and 143.367 East (“the Nyah North April 2015 Outbreak Area”).	The area within a 15 km radius of coordinates decimal degrees -35.14723 South and 143.367 East, excluding the Nyah North April 2015 Outbreak Area.
O451	<b>Kenley South April 2015 NSW</b> The area within a 1.5 km radius of the coordinates decimal degrees -35.340689 South and 143.8626629 East (“the Kenley South April 2015 Outbreak Area”).	The area within a 15 km radius of coordinates decimal degrees -35.340689 South and 143.8626629 East, excluding the Kenley South April 2015 Outbreak Area.
O451	<b>Piangil April 2015 Vic</b> The area within a 1.5 km radius of the coordinates decimal degrees -35.05508 South and 143.33 East (“the Piangil April 2015 Outbreak Area”).	The area within a 15 km radius of coordinates decimal degrees -35.05508 South and 143.33 East, excluding the Piangil April 2015 Outbreak Area.
O451	<b>Woorinen (Monash) April 2015 Vic</b> The area within a 1.5 km radius of the coordinates decimal degrees -35.24638 South and 143.4408 East (“the Woorinen (Monash) April 2015 Outbreak Area”).	The area within a 15 km radius of coordinates decimal degrees -35.24638 South and 143.4408 East, excluding the Woorinen (Monash) April 2015 Outbreak Area.
O451	<b>Koraleigh April 2015 NSW</b> The area within a 1.5 km radius of the coordinates decimal degrees -35.15665 South and 143.4187 East (“the Koraleigh April 2015 Outbreak Area”).	The area within a 15 km radius of coordinates decimal degrees -35.15665 South and 143.4187 East, excluding the Koraleigh April 2015 Outbreak Area.
O451	<b>Lake Boga East April 2015 Vic</b> The area within a 1.5 km radius of the coordinates decimal degrees -35.46581 South and 143.6526 East (“the Lake Boga East April 2015 Outbreak Area”).	The area within a 15 km radius of coordinates decimal degrees -35.46581 South and 143.6526 East, excluding the Lake Boga East April 2015 Outbreak Area.
O451	<b>Tresco April 2015 Vic</b> The area within a 1.5 km radius of the coordinates decimal degrees -35.4955 South and 143.6496 East (“the Tresco April 2015 Outbreak Area”).	The area within a 15 km radius of coordinates decimal degrees -35.4955 South and 143.6496 East, excluding the Tresco April 2015 Outbreak Area.



	<i>Column 1</i>	<i>Column 2</i>
<b>Item</b>	<b>Outbreak Area</b>	<b>Suspension Area</b>
O451	<b>Murrabit West April 2015 Vic</b> The area within a 1.5 km radius of the coordinates decimal degrees -35.50066 South and 143.9173 East (“the Murrabit West April 2015 Outbreak Area”).	The area within a 15 km radius of coordinates decimal degrees -35.50066 South and 143.9173 East, excluding the Murrabit West April 2015 Outbreak Area.
O451	<b>Myall April 2015 Vic</b> The area within a 1.5 km radius of the coordinates decimal degrees -35.58403 South and 144.0089 East (“the Myall April 2015 Outbreak Area”).	The area within a 15 km radius of coordinates decimal degrees -35.58403 South and 144.0089 East, excluding the Myall April 2015 Outbreak Area.
O451	<b>Koondrook West April 2015 Vic</b> The area within a 1.5 km radius of the coordinates decimal degrees -35.62335 South and 144.1056 East (“the Koondrook West April 2015 Outbreak Area”).	The area within a 15 km radius of coordinates decimal degrees -35.62335 South and 144.1056 East, excluding the Koondrook West April 2015 Outbreak Area.
O451	<b>Boundary Bend (Murray) April 2015 Vic</b> The area within a 1.5 km radius of the coordinates decimal degrees -34.71982 South and 143.1676 East (“the Boundary Bend (Murray) April 2015 Outbreak Area”).	The area within a 15 km radius of coordinates decimal degrees -34.71982 South and 143.1676 East, excluding the Boundary Bend (Murray) April 2015 Outbreak Area.
O451	<b>Irymple South West April 2015 Vic</b> The area within a 1.5 km radius of the coordinates decimal degrees -34.23657 South and 142.1595 East (“the Irymple South West April 2015 Outbreak Area”).	The area within a 15 km radius of coordinates decimal degrees -34.23657 South and 142.1595 East, excluding the Irymple South West April 2015 Outbreak Area.
O451	<b>Mildura South (Benetook) April 2015 Vic</b> The area within a 1.5 km radius of the coordinates decimal degrees -34.23207 South and 142.1359 East (“the Mildura South (Benetook) April 2015 Outbreak Area”).	The area within a 15 km radius of coordinates decimal degrees -34.23207 South and 142.1359 East, excluding the Mildura South (Benetook) April 2015 Outbreak Area.

**SCHEDULE 3****Host fruit**

Abiu	Durian	Orange
Acerola	Eggplant	Passionfruit
Achachairu	Feijoa	Papaya
Apple	Fig	Peach
Apricot	Granadilla	Peacharine
Avocado	Grape	Pear
Babaco	Grapefruit	Pepino
Banana	Guava	Persimmon
Black sapote	Hog plum	Plum
Blackberry	Jaboticaba	Plumcot
Blueberry	Jackfruit	Pomegranate
Boysenberry	Jew plum	Prickly pear
Brazil cherry (Grumichama)	Ju jube	Pummelo (Pomelo)
Breadfruit	Kiwifruit	Quince
Caimito (Star apple)	Lemon	Rambutan
Cape gooseberry	Lime	Raspberry
Capsicum	Loganberry	Rollinia
Carambola (Starfruit)	Longan	Rose apple
Cashew Apple	Loquat	Santol
Casimiro (White sapote)	Lychee (Litchi)	Sapodilla
Cherimoya	Mandarin	Shaddock
Cherry	Mango	Soursop
Chilli	Mangosteen	Sweetsop (Sugar apple)
Citron	Medlar	Strawberry
Cumquat	Miracle fruit	Tamarillo
Custard apple	Mulberry	Tangelo
Date	Nashi	Tomato
Dragon fruit	Nectarine	Wax jambus

**SCHEDULE 4****Assorted tropical and sub-tropical fruits - inedible peel**

Avocado	Granadilla	Papaya
Banana	Guava (inedible peel varieties only)	Persimmon (inedible peel varieties only)
Black sapote	Jackfruit	Pomegranate
Breadfruit	Jackfruit	Prickly pear
Caimito (Star apple)	Kiwifruit (inedible peel varieties only)	Rambutan
Casimiro (White sapote)	Longan	Sapodilla
Cherimoya	Lychee (Litchi)	Soursop
Custard apple	Mango	Sweetsop (Sugar apple)
Dragon fruit	Mangosteen	Wax jambus
Durian	Passionfruit	
Feijoa		

**SCHEDULE 5****Citrus fruits**

Citron	Lime	Pummelo (Pomelo)
Grapefruit	Mandarin	Shaddock
Lemon	Orange	Tangelo

**SCHEDULE 6**

**Berries**

Blackberry  
Blueberry  
Boysenberry

Grape  
Loganberry  
Mulberry

Raspberry  
Strawberry

## **SCHEDULE 7 Exceptions for movement of host fruit**

### **1 Host fruit grown and packed in an area free of Queensland fruit fly**

Movement of host fruit from an area free of Queensland fruit fly, subject to the following conditions:

- (a) Prior to movement, the owner or occupier of the property or facility where the host fruit originates must ensure that:
  - (i) any transport vehicles, used bins or used packaging or coverings containing host fruit are free of soil, plant residues and other organic matter; and
  - (ii) any previous incorrect information displayed on the outer covering of the package is removed and the outer covering is legibly marked with the following information:
    - (A) the district of production; and
    - (B) the name, address, postcode and the State or Territory of both the grower and the packer; or where the packer is sourcing from multiple growers, the name, address, postcode and the State or Territory of the packer; and
    - (C) a brief description of the contents of the package; or
  - (iii) where the property or facility is owned or occupied by a business accredited under a Certification Assurance Arrangement, the host fruit is packed and labelled in accordance with any conditions prescribed in the Certification Assurance Arrangement.
- (b) The host fruit is transported under secure conditions.

**Note:** The procedure under an approved Certification Assurance Arrangement for the purposes of this clause is *ICA-23 Certification of area or property freedom based on monitoring by the accrediting authority*.

### **2 Host fruit that has received an approved treatment or that has been grown and packed in accordance with an approved systems approach**

Movement of host fruit that has, prior to movement, received an approved treatment or that has been grown and packed in accordance with an approved systems approach, subject to the following conditions:

- (a) The owner or occupier of the property or facility from which the host fruit originates must ensure the host fruit remains under secure conditions which prevent infestation by Queensland fruit fly, from post harvest to the time of dispatch and that the host fruit is transported under secure conditions; and
- (b) Prior to movement, the owner or occupier of the property or facility where the host fruit is packed must ensure that:

- (i) any used packaging or coverings containing host fruit are free of soil, plant residues and other organic matter; and
- (ii) in the case of host fruit that has been consigned:
  - (A) as a lot for the purpose of producing smaller packs of host fruit and has been repacked in smaller packs; or
  - (B) as a packed lot for the purpose of producing composite lots, the host fruit has been received, handled, stored and repacked under secure conditions which prevent infestation by Queensland fruit fly; and
- (iii) any individual package contains only one kind of host fruit; and
- (iv) all previous incorrect information displayed on the outer covering of the package is removed and the outer covering is legibly marked with the following information:
  - (A) the district of production; and
  - (B) the name, address, postcode and the State or Territory of both the grower and the packer; or where the packer is sourcing from multiple growers, the name, address, postcode and the State or Territory of the packer; and
  - (C) a brief description of the contents of the package;or
- (v) where the property or facility is owned or occupied by a business accredited under a Certification Assurance Arrangement, the host fruit is packed and labelled in accordance with the Certification Assurance Arrangement.

## SCHEDULE 8      Approved treatments for host fruit

### 1      Definitions

In this Schedule:

**hard condition**, in the case of avocados, means the flesh is not soft or softening, the skin is not cracked and there is no unbroken skin.

**hard green condition**, in the case of bananas, means the fruit is hard and green, with no sign of colouration when assessed over the entire surface area and there is no unbroken skin.

**immature green condition**, in the case of babaco and papaya (excluding defective flower-end type papaya), means the fruit is hard and green and has no ripe colouration.

**mature green condition**, in the case of:

- (a) babaco and papaya (excluding defective flower-end type papaya), means the fruit is hard and has no more than 25 % of ripe colouring at the time of packing.
- (b) bananas, means the flesh is hard and not flexible, the skin is green and shows no yellow colouration except for areas towards the flower end of a fruit where the sun has bleached the skin but the flesh beneath is still hard, and has no pre-harvest cracks, splits, punctures or other breaks that penetrate through to the flesh.
- (c) black sapote, means the skin is free from any black colouring and there is no unbroken skin.
- (d) passionfruit, means the skin is smooth and unwrinkled and there is no unbroken skin.
- (e) Tahitian lime, means the skin has no yellow colouration and there is no unbroken skin.

**unbroken skin** means the skin has no pre-harvest cracks, punctures, pulled stems or other breaks which penetrate through the skin and that have not healed with callus tissue.

### 2      Dimethoate Dip

- (1) Assorted tropical and sub-tropical fruits – inedible peel (excluding black sapote, breadfruit, jackfruit, longan, defective flower-end type papaya, mango, persimmon, custard apple, cherimoya, soursop, sweetsop and other *Annona* spp.), abiu, chilli, rollinia, santol and tamarillo:

- (a) treated postharvest by full immersion in a dip containing 400 mg/L dimethoate for:

- (i) a period of 1 minute; or
    - (ii) in the case of passionfruit, dipping for a period of 10 seconds provided the fruit remains wet for a further 60 seconds; and
  - (b) dipping must be the final treatment before packing.
- (2) Citrus fruits:
- (a) treated postharvest by full immersion in a dip containing 400 mg/L dimethoate for a period of 1 minute; and
  - (b) dipping must be the final treatment before packing, except where a non-recovery gloss coating (wax) and/or compatible fungicide may be added within 24 hours of treatment.
- (3) Mangoes (Kensington Pride, Calypso, R2E2 and Honey Gold varieties only):
- (a) a sample of the lot inspected before treatment and found free of Queensland fruit fly larvae; and
  - (b) treated postharvest by full immersion in a dip containing 400 mg/L dimethoate for a period of 1 minute; and
  - (c) dipping must be the final treatment before packing.

**Note:** The procedure under an approved Certification Assurance Arrangement is *ICA-01 Dipping with dimethoate or fenthion*.

### 3 Dimethoate Flood Spray

- (1) Assorted tropical and sub-tropical fruits – inedible peel (excluding black sapote, breadfruit, jackfruit, longan, defective flower-end type papaya, mango, persimmon, custard apple, cherimoya, soursop, sweetsop and other *Annona* spp.), abiu, rollinia, santol and tamarillo:
- (a) treated postharvest by flood spraying in a single layer with a mixture containing 400 mg/L dimethoate at a rate of at least 16 L/minute/m<sup>2</sup> of the area being flood sprayed, providing complete coverage of the fruit for a minimum of 10 seconds after which the fruit must remain wet for a further 60 seconds; and
  - (b) spraying must be the final treatment before packing.
- (2) Citrus fruits:
- (a) treated postharvest by flood spraying in a single layer with a mixture containing 400 mg/L dimethoate at a rate of at least 16 L/minute/m<sup>2</sup> of the area being flood sprayed, providing complete coverage of the fruit for a minimum of 10 seconds after which the fruit must remain wet for a further 60 seconds; and
  - (b) spraying must be the final treatment before packing, except where a non-recovery gloss coating (wax) and/or compatible fungicide may be added within 24 hours of treatment.
- (3) Mangoes (Kensington Pride, Calypso, R2E2 and Honey Gold varieties only):
- (a) a sample of the lot is inspected before treatment and found free of Queensland fruit fly larvae; and
  - (b) treated postharvest by flood spraying in a single layer with a mixture containing 400 mg/L dimethoate with a rate of at least 16 L/minute/m<sup>2</sup> of the area being flood sprayed, providing complete coverage of the fruit for a

- minimum of 10 seconds after which the fruit must remain wet for a further 60 seconds; and
- (c) spraying must be the final treatment before packing.

**Note:** The procedure under an approved Certification Assurance Arrangement is *ICA-02 Flood spraying with dimethoate or fenthion*.

#### 4 Fenthion Dip

- (1) Assorted tropical and sub-tropical fruits – inedible peel (excluding caimito, mango, persimmon, custard apple, cherimoya, soursop, sweetsop and other *Annona* spp. and defective flower-end type papaya):
  - (a) treated postharvest by full immersion in a dip containing 412.5 mg/L fenthion for:
    - (i) a period of 1 minute; or
    - (ii) in the case of longan, lychee, passionfruit and rambutan, dipping for a period of 10 seconds provided the fruit remains wet for a further 60 seconds; and
  - (b) dipping must be the final treatment before packing.
- (2) Mangoes (Kensington Pride, Calypso, R2E2 and Honey Gold varieties only):
  - (a) a sample of the lot inspected before treatment and found free of Queensland fruit fly larvae; and
  - (b) treated postharvest by full immersion in a dip containing 412.5 mg/L fenthion for a period of 1 minute; and
  - (c) dipping must be the final treatment before packing.

**Note:** The procedure under an approved *Certification Assurance Arrangement is ICA-01 Dipping with dimethoate or fenthion*.

#### 5 Fenthion Flood Spray

- (1) Assorted tropical and sub-tropical fruits – inedible peel (excluding mango, persimmon, custard apple, cherimoya, soursop, sweetsop and other *Annona* spp. and defective flower-end type papaya) and hollow fruited chilli:
  - (a) treated postharvest by flood spraying, in a single layer with a mixture containing 412.5 mg/L fenthion at a rate of at least 16 L/minute/m<sup>2</sup> of the area being flood sprayed, providing complete coverage of the host fruit for a minimum of 10 seconds after which the host fruit must remain wet for a further 60 seconds; and
  - (b) spraying must be the final treatment before packing.
- (2) Mangoes (Kensington Pride, Calypso, R2E2 and Honey Gold varieties only):
  - (a) a sample of the lot inspected before treatment and found free of Queensland fruit fly larvae; and
  - (b) treated postharvest by flood spraying in a single layer with a mixture containing 412.5 mg/L fenthion at a rate of at least 16 L/minute/ m<sup>2</sup> of the area being flood sprayed, providing complete coverage of the host fruit for a minimum of 10 seconds after which the host fruit must remain wet for a further 60 seconds; and
  - (c) spraying must be the final treatment before packing.



**Note:** The procedure under an approved Certification Assurance Arrangement is *ICA-02 Flood spraying with dimethoate or fenthion*.

## 6 Fenthion Non-Recirculating Spray

- (1) Avocados treated in a single layer non-recirculating system with a mixture containing 412.5 mg/L fenthion at a rate of at least 0.6 L/minute/m<sup>2</sup>, providing complete coverage of the host fruit for a minimum of 10 seconds after which the host fruit must remain wet for a further 60 seconds.
- (2) Mangoes (Kensington Pride, Calypso, R2E2 and Honey Gold varieties only):
  - (a) a sample of the lot inspected before treatment and found free of Queensland fruit fly larvae; and
  - (b) treated in a single layer non-recirculating system with a mixture containing 412.5 mg/L fenthion at a rate of at least 1.2 L/minute/m<sup>2</sup>, providing complete coverage of the host fruit for a minimum of 10 seconds after which the host fruit must remain wet for a further 60 seconds.

**Note:** The procedure under an approved Certification Assurance Arrangement is *ICA-03 Low volume non-recirculated spraying with fenthion*.

## 7 Methyl Bromide Fumigation

- (1) Any host fruit:
  - (a) fumigated postharvest with a fumigant containing 1000 g/kg methyl bromide as its only active constituent for 2 hours at the following rates:
    - (i) 10.0°C - 14.9°C at 48 g/m<sup>3</sup>; or
    - (ii) 15.0°C - 20.9°C at 40 g/m<sup>3</sup>; or
    - (iii) 21.0°C + at 32 g/m<sup>3</sup>; and
  - (b) in the case of defective flower end-type papaya, is in a mature green condition.
- (2) In this clause:  
***mature green condition*** means the fruit is hard and has no more than 25% ripe colouring at the time of packing.

**Note:** The procedure under an approved Certification Assurance Arrangement is *ICA-04 Fumigating with methyl bromide*.

## 8 Postharvest Cold Treatment

- (1) Any host fruit (excluding lemons), treated postharvest at a temperature of:
  - (a) 0°C ± 0.5°C for a minimum of 14 days; or
  - (b) 1.0°C ± 0.5°C to 3.0°C ± 0.5°C for a minimum of 16 days.
- (2) Lemons treated post harvest at a temperature of 0.0°C ± 0.5°C to 3.0°C ± 0.5°C for a minimum of 14 days.

**Note:** The procedure under an approved Certification Assurance Arrangement is *ICA-07 Cold treatment*.

**9 Hot Water Treatment**

Mangoes treated by full immersion in hot water at a temperature of 46.0°C for a minimum of 10 minutes, as measured in the water and at or as near as practicable to the seed of 3 fruits.

**Note:** The procedure under an approved Certification Assurance Arrangement is *ICA-10 Hot water treatment of mangoes*.

**10 High Temperature Forced Air**

Papaya treated in a hot air chamber, at a temperature of 47.2°C for at least 3.5 hours as measured in the seed cavity.

**11 Vapour Heat Treatment**

Mangoes treated by vapour heat at a temperature of:

(a) 46.5°C for 20 minutes; or

(b) 47.0°C for 15 minutes.

**Note:** The procedure under an approved Certification Assurance Arrangement is *ICA-05 Vapour heat treatment of mangoes under AQIS supervision*.

**12 Gamma Irradiation**

Any host fruit approved for irradiation by the Food Standards Australia New Zealand (FSANZ) treated post harvest with gamma irradiation at a minimum dose of 150Gy.

**Note:** The procedure under an approved Certification Assurance Arrangement is *ICA-55 Irradiation treatment*.

**13 Mature green condition**

- (1) Black sapote, passionfruit and Tahitian lime harvested and packed in a mature green condition.

**Note:** The procedure under an approved Certification Assurance Arrangement is *ICA-15 Mature green condition of passionfruit, Tahitian limes and black sapotes*.

- (2) Banana harvested and packed in a mature green condition.

**Note:** The procedure under an approved Certification Assurance Arrangement is *ICA-16 Certification of mature green condition of bananas*.

**14 Immature green condition**

Papaya (excluding defective flower-end type papaya) and babaco harvested and packed in an immature green condition.

**Note:** The procedure under an approved Certification Assurance Arrangement is *ICA-08 Mature green condition and immature green condition of papaw and babaco*.

**15 Hard green condition**

Bananas (Cavendish variety only) in a hard green condition at the time of packing.

**Note:** The procedure under an approved Certification Assurance Arrangement is *ICA-06 Certification of hard green bananas*.

**16 Hard condition**

Avocados (Hass and Lamb Hass cultivars only) harvested in a hard condition and stored in secured conditions within 24 hours of harvest.

**Note:** The procedure under an approved Certification Assurance Arrangement is *ICA-30 Hard condition of avocados*.

**17 Unbroken skins**

Durian, jaboticaba, jackfruit, longan, lychee, mangosteen, pomegranate and rambutan harvested and packed with unbroken skin.

**Note:** The procedure under an approved certification assurance arrangement is *ICA-13 Unbroken skin condition of approved fruits*.

## SCHEDULE 9 Approved systems approaches for host fruit

### 1 Pre-harvest treatment and postharvest inspection

- (1) Capsicum and chilli:
- (a) treated pre-harvest with:
    - (i) dimethoate in accordance with all label and APVMA permit directions for the in-field control of Queensland fruit fly; or
    - (ii) a program of cover sprays with a chemical containing 500 g/L trichlorfon or 440 g/L maldison (capsicum only) applied a minimum of 21 days prior to harvest in accordance with all label and APVMA permit directions for the control of Queensland fruit fly; or
    - (iii) for capsicum only, treated with a program of fenthion cover sprays in accordance with all label and APVMA permit directions for the control of Queensland fruit fly; and
  - (b) inspected postharvest, where a sample of the lot is inspected and found free of Queensland fruit fly.

**Note:** The procedure under an approved Certification Assurance Arrangement is *ICA-26 Pre-harvest treatment and post-harvest inspection of tomatoes, capsicums, chillies and eggplant*.

- (2) Eggplant and tomato:
- (a) treated pre-harvest with a program of cover sprays with a chemical containing 500 g/L trichlorfon applied a minimum of 21 days prior to harvest in accordance with all label and APVMA permit directions for the control of Queensland fruit fly; and
  - (b) inspected postharvest, where a sample of the lot is inspected and found free of Queensland fruit fly.

**Note:** The procedure under an approved Certification Assurance Arrangement is *ICA-26 Pre-harvest treatment and post-harvest inspection of tomatoes, capsicums, chillies and eggplant*.

- (3) Tomato:
- (a) treated pre-harvest with a program of cover sprays with a chemical containing 500 g/L trichlorfon or 440 g/L maldison applied a minimum of 21 days prior to harvest in accordance with all label and APVMA permit directions for the control of Queensland fruit fly; and
  - (b) harvested and packed in a mature green condition.
  - (c) In subclause (3)(b):  
**mature green condition** means the tomato has no more than a 2 cm diameter area of pink to red colour at the stylar end at the time of colour sorting after harvest.

**Note:** The procedure under an approved Certification Assurance Arrangement is *ICA-27 Mature green condition of tomatoes*.

- (4) Capsicum and tomatoes grown in the Bowen – Gumlu region, Queensland:
- (a) produced between 1 May to 30 November inclusive; and
  - (b) treated pre-harvest with a program of cover sprays with a chemical containing:
    - (i) 100 g/L bifenthrin; or
    - (ii) 250 g/L bifenthrin; or

- (iii) 225 g/L methomyl;  
in accordance with all label requirements and APVMA permit directions for the control of Queensland fruit fly; and
- (c) inspected postharvest at the rate of
  - (i) a minimum of 2% of the consignment; or
  - (ii) 600 units,whichever is the greater, and found free of Queensland fruit fly larvae.

**Note:** The procedure under an approved Certification Assurance Arrangement is *ICA-48 Pre-harvest treatment and postharvest inspection of tomatoes and capsicums in the Bowen – Gumlu region*.

(5) Blueberry:

- (a) treated pre-harvest with a program of cover sprays with a chemical containing:
  - (i) 400 g/L dimethoate; or
  - (ii) 500 g/L trichlorfon; or
  - (iii) 440 g/L maldison,in accordance with all label and APVMA permit directions for the control of Queensland fruit fly; and
- (b) sampled and inspected postharvest and found free of Queensland fruit fly larvae.

**Note:** The procedure under an approved Certification Assurance Arrangement is *ICA-21 Pre-harvest treatment and post-harvest inspection of approved host fruit*.

(6) Stonefruit (except cherries, nectarines and plums):

- (a) treated pre-harvest with a program of cover sprays with a chemical containing:
  - (i) 500 g/L trichlorfon; or
  - (ii) 440 g/L maldison; or
  - (iii) any combination of trichlorfon, maldison and a product containing 500 g/L clothianidin,in accordance with all label or APVMA permit directions for the control of Queensland fruit fly; and
- (b) inspected post-harvest and found free of Queensland fruit fly larvae and free of broken skins.

**Note:** The procedure under an approved Certification Assurance Arrangement is *ICA-21 Pre-harvest treatment and post-harvest inspection of approved host fruit*.

(7) Cherries:

- (a) treated pre-harvest with a program of cover sprays with a chemical containing:
  - (i) 500 g/L trichlorfon; or
  - (ii) 440 g/L maldison,in accordance with all label directions for the control of Queensland fruit fly; and
- (b) inspected postharvest at the rate of 1 package in every 100 and found free of Queensland fruit fly larvae and free of broken skins.

**Note:** The procedure under an approved Certification Assurance Arrangement is *ICA-21 Pre-harvest treatment and post-harvest inspection of approved host fruit*.

- (8) Persimmon, nectarine and plum:
- (a) treated pre-harvest with a program of cover sprays with a chemical containing:
    - (i) 500 g/L trichlorfon; or
    - (ii) 440 g/L maldison; or
    - (iii) any combination of trichlorfon, maldison and a product containing 500 g/L clothianidin,in accordance with all label or APVMA permit directions for the control of Queensland fruit fly; or
  - (b) treated pre-harvest with a program of cover sprays with a chemical containing 550 g/L fenthion and followed with at least two (2) cover sprays with a chemical containing:
    - (i) 500 g/L trichlorfon; or
    - (ii) 440 g/L maldison; or
    - (iii) 500g/L clothianidin; or
    - (iv) any combination of trichlorfon, maldison and clothianidin,in accordance with all label or APVMA permit directions for the control of Queensland fruit fly; and
  - (c) inspected post-harvest and found free of Queensland fruit fly larvae and free of broken skins.

**Note:** The procedure under an approved Certification Assurance Arrangement is *ICA-21 Pre-harvest treatment and post-harvest inspection of approved host fruit*.

- (9) Pome fruit:
- (a) treated pre-harvest with a program of cover sprays with a chemical containing:
    - (i) 500 g/L trichlorfon; or
    - (ii) any combination of trichlorfon and a product containing 500 g/L clothianidin,in accordance with all label or APVMA permit directions for the control of Queensland fruit fly; and
  - (b) inspected post-harvest and found free of Queensland fruit fly larvae and free of broken skins.

**Note:** The procedure under an approved Certification Assurance Arrangement is *ICA-21 Pre-harvest treatment and post-harvest inspection of approved host fruit*.

- (10) Table grape:
- (a) treated pre-harvest with a program of:
    - (i) bait sprays applied to every alternate row of vines at the rate of at least 100 mL per 8 m of vine, at a maximum interval of 7 days commencing 6 weeks prior to harvest to the completion of harvest with:
      - (A) an insecticide containing 15.4 L of 0.24 g/L spinosad per 100 L of water; or
      - (B) a mixture containing 2 L yeast autolysate protein and 435 mL of 1150 g/L maldison per 100 L of water; or
    - (ii) cover sprays applied to all vines with a chemical containing:
      - (A) 500 g/L trichlorfon; or
      - (B) 440 g/L maldison, or
      - (C) 550 g/L fenthion followed with at least three (3) cover sprays with a chemical containing 500 g/L trichlorfon or 440 g/L maldison,

- in accordance with all label and APVMA permit directions for the control of Queensland fruit fly; or
- (b) treated with a combined program of bait sprays and cover sprays applied in accordance with all the requirements of (i) and (ii) above, at intervals determined by the type of spray in the most recent application; and
- (c) inspected postharvest where a sample of the fruit is inspected and found free of Queensland fruit fly larvae.

**Note:** The procedure under an approved Certification Assurance Arrangement is *ICA-20 Pre-harvest treatment and post-harvest inspection of table grapes*.

- (11) Strawberries grown in south east Queensland:
  - (a) treated with a pre-harvest field control program of Male Annihilation Technique (MAT) devices consisting of:
    - (i) MAT devices being placed on the perimeter of the source property at 20 metre intervals and attached to available vegetation (for example, trees and woody shrubs) or artificial structures; and
    - (ii) the MAT devices being placed in accordance with clause 1(11)(a)(i) from the time of planting and renewed every three months until all plants are removed; and
  - (b) treated with a program of perimeter bait sprays containing:
    - (i) 0.24 g/L spinosad; or
    - (ii) 440 g/L maldison; or
    - (iii) 1000 g/L maldison; or
    - (iv) 1150 g/L maldison,
 in accordance with all label requirements and APVMA permit directions applied as either:
    - (i) a strip spray; or
    - (ii) a spot spray; and
    - (iii) at a maximum interval of 7 days commencing from:
      - (A) the time of planting; or
      - (B) in the case of ratoon crops (being the second or later crops taken from the regrowth of a crop after it has been harvested once) - 1 May; and
    - (iv) applied to the strawberry blocks until:
      - (A) the completion of harvest of all strawberries from the source property; or
      - (B) all strawberries have been removed from the block; or
      - (C) all strawberry plants have been sprayed out or removed from the block; or
      - (D) the pre-harvest cover spray program specified in paragraph 1(10)(c) has commenced; and
  - (c) treated with a program of cover sprays applied to each block of strawberries grown on the property at an interval of every 7 to 10 days, commencing prior to 10 August until the completion of harvest:
    - (i) with a chemical containing:
      - (A) 500 g/L trichlorfon; or
      - (B) 440 g/L maldison; or
      - (C) 1000 g/L maldison; or
      - (D) 1150 g/L maldison,
 in accordance with all label requirements and APVMA permit directions for the control of Queensland fruit fly; or
    - (ii) with:

- (A) a chemical containing 120 g/L spinetoram applied at the maximum rate of 400 mL per hectare of plants and in accordance with all label requirements and APVMA permit directions; and
- (B) a program of bait sprays applied in accordance with paragraph 1(10)(b); and
- (d) grown under a field hygiene program including:
  - (i) the disposal of infested or untreated fruit; and
  - (ii) the management of abandoned or spent strawberry blocks, in a manner generally accepted as likely to prevent the spread of Queensland fruit fly; and
- (e) inspected during harvest and postharvest in accordance with the specifications of *ICA-34 Pre-harvest field control and inspection of strawberries* and found free from live Queensland fruit fly larvae.

**Note:** The procedure under an approved Certification Assurance Arrangement is *ICA-34 Pre-harvest field control and inspection of strawberries*.

## 2 Pre-harvest treatment and inspection, and post harvest treatment

- (1) Custard apple, cherimoya, soursop, sweetsop and other *Annona* spp:
  - (a) treated pre-harvest with a program of:
    - (i) cover sprays applied to all host fruit trees at a maximum interval of 14 days commencing 6 weeks prior to harvest to the completion of harvest with a mixture containing:
      - (A) 75 mL of 550 g/L fenthion per 100 L of mixture; or
      - (B) 75 mL of 400 g/L dimethoate per 100 L of mixture; or
    - (ii) bait sprays applied at the rate of at least 100 mL to all host fruit trees at a maximum interval of 7 days commencing 6 weeks prior to harvest to the completion of harvest with a mixture containing:
      - (A) 2 L yeast autolysate protein and 435 mL of 1150 g/L maldison per 100 L of water; or
      - (B) 2 L yeast autolysate protein and 780 mL of 500 g/L trichlorfon per 100 L of water; or
      - (C) 15.4 L of 0.24 g/L spinosad per 100 L of water; and
  - (b) inspected postharvest where a sample of the lot is inspected and found free of Queensland fruit fly larvae and free of broken skins; and
  - (c) treated postharvest (final treatment before packing):
    - (i) by full immersion for a period of 1 minute in a dip containing:
      - (A) 400 mg/L dimethoate; or
      - (B) 412.5 mg/L fenthion; or
    - (ii) by flood spraying in a single layer at a rate of at least 16 L/minute/m<sup>2</sup> of the area being flood sprayed, providing complete coverage of the fruit for a minimum of 10 seconds after which the fruit must remain wet for a further 60 seconds with a mixture containing:
      - (A) 400 mg/L dimethoate; or
      - (B) 412.5 mg/L fenthion.

**Note:** The procedure under an approved Certification Assurance Arrangement is *ICA-18 Treatment and inspection of custard apple and other Annona spp.*, in conjunction with *ICA-01 Dipping with dimethoate or fenthion* or *ICA-02 Flood spraying with dimethoate or fenthion*.



- (2) Mangoes (excluding Kensington Pride, Calypso, R2E2 and Honey Gold varieties):
- (a) treated pre-harvest with a program of:
    - (i) cover sprays applied to all host fruit trees at a maximum interval of 14 days commencing 6 weeks prior to harvest to the completion of harvest with a mixture containing:
      - (A) 75 mL of 550 g/L fenthion per 100 L of mixture; or
      - (B) 75 mL of 400 g/L dimethoate per 100 L of mixture; or
    - (ii) bait sprays applied at the rate of at least 100 mL to all host fruit trees at a maximum interval of 7 days commencing 6 weeks prior to harvest to the completion of harvest with a mixture containing:
      - (A) 15.4 L of 0.24 g/L spinosad per 100 L of water; or
      - (B) 2 L yeast autolysate protein and 435 mL of 1150 g/L maldison per 100 L of water; and
  - (b) inspected postharvest where a sample of the lot is inspected and found free of Queensland fruit fly larvae; and
  - (c) treated postharvest (final treatment prior to packing):
    - (i) by full immersion for a period of 1 minute in a dip containing:
      - (A) 400 mg/L dimethoate; or
      - (B) 412.5 mg/L fenthion; or
    - (ii) by flood spraying in a single layer at a rate of at least 16 L/minute/m<sup>2</sup> of the area being flood sprayed, providing complete coverage of the fruit for a minimum of 10 seconds after which the fruit must remain wet for a further 60 seconds with a mixture containing:
      - (A) 400 mg/L dimethoate; or
      - (B) 412.5 mg/L fenthion,
    - (iii) in a single layer non-recirculating system with a mixture containing 412.5 mg/L fenthion at a rate of at least 1.2 L/minute/m<sup>2</sup>, providing complete coverage of the host fruit for a minimum of 10 seconds after which the host fruit must remain wet for a further 60 seconds.

**Note:** The procedure under an approved Certification Assurance Arrangement is *ICA-19 Treatment and inspection of mangoes*, in conjunction with *ICA-01 Dipping with dimethoate or fenthion* or *ICA-02 Flood spraying with dimethoate or fenthion* or *ICA-03 Low volume non-recirculated spraying with fenthion*.

### 3 Fruit fly monitoring, pre-harvest baiting, and postharvest inspection

- (1) Citrus fruits (excluding Meyer lemons) grown in Queensland, west of the coastal ranges and south of latitude 22 south and harvested during the period 1 March to 25 August inclusive:
- (a) treated with a program of bait sprays applied to all host fruit trees in accordance with all label requirements at a maximum interval of 7 days commencing 12 weeks prior to harvest to the completion of harvest with:
    - (i) a mixture containing 2 L yeast autolysate protein; and
      - (A) 435 mL of 1150 g/L maldison per 100 L of water; or
      - (B) 400 g of 500 g/kg chlorpyrifos per 100 L of water; or
      - (C) 400 mL of 500 g/L chlorpyrifos per 100 L of water; or
      - (D) 780 mL of 500 g/L trichlorofon per 100 L of water; or
    - (ii) a mixture containing 15.4 L of spinosad per 100 L of water; and
  - (b) treated with a program of Queensland fruit fly trapping and monitoring using at least 2 Lynfield traps or equivalent fruit fly traps that comply with the *Code of Practice for the Management of Queensland Fruit Fly*, placed

so that every tree within the orchard is within 400 m of a trap, which are inspected at least every 7 days; and

- (c) inspected postharvest where a sample of the lot is inspected after packing and found free of Queensland fruit fly larvae.

**Note:** The procedure under an approved Certification Assurance Arrangement is *ICA-28 Pre-harvest treatment (bait spraying) and inspection of citrus*.

- (2) Host fruit grown and packed within a suspension area (excluding an outbreak area) which is under an active eradication program:

- (a) treated with a program of Queensland fruit fly trapping and monitoring with at least 1 Queensland fruit fly trap installed on the property, monitored in accordance with the *Code of Practice for the Management of Queensland fruit fly*; and

- (b) treated with a program of bait sprays applied:

- (i) a minimum of 2 weeks prior to harvest to the completion of harvest; and

- (ii) to all host fruit trees with fruit at a stage susceptible to Queensland fruit fly (unless receiving an alternative program of cover sprays), and

- (iii) in accordance with all label and APVMA permit directions; and

- (iv) with a mixture containing:

- (A) 435 mL of 1150 g/L maldison with 2 litres of yeast autolysate protein lure per 100 litres of water; or

- (B) 15.4 L of 0.24 g/L spinosad per 100 L of water; and

- (c) inspected postharvest in accordance with the specification of *ICA-56 Pre-harvest baiting and inspection protocol for Pest Free Areas* and found free of Queensland fruit fly larvae.

**Note:** The procedure under an approved Certification Assurance Arrangement is *ICA-56 Pre-harvest baiting and inspection protocol for Pest Free Areas*.

#### 4 Untreated wine grapes for processing

Wine grapes:

- (a) contained in bins or containers cleaned free from all plant debris and soil prior to packing and loading; and

- (b) transported in a vehicle (“the transport vehicle”):

- (i) cleaned free from all plant debris and soil prior to movement; and

- (ii) secured so as to prevent infestation by Queensland fruit fly and spillage during transportation by:

- (A) covering with a tarpaulin, shade cloth, bin cover or other covering; or

- (B) containing within the transport vehicle; and

- (iii) travelling by the most direct route to the receiving processor; and

- (c) upon receipt at the receiving processor:

- (i) processed within 24 hours of receipt; and

- (ii) all measures to avoid spillage of host fruit are taken and where spillages occur, are disposed of in a manner generally accepted as likely to prevent the spread of Queensland fruit fly; and

- (iii) all processing wastes are disinfested by heat or freezing, or are buried.

**Note:** The procedure under an approved certification assurance arrangement is *ICA-33 Movement of Wine Grapes*.

**5 Host fruit grown and packed in accredited pest free place of production**

(1) In this clause:

**accredited pest free place of production** means the place where the host fruit is grown, assembled, inspected, packed, stored, certified and dispatched in accordance with either of the following Certification Assurance Arrangements and that is currently accredited under either of the following Certification Assurance Arrangements:

- (a) CA-01 Queensland fruit fly pest free place of production; or
- (b) CA-14 Pest free place of production – QFF Monitoring and Inspection – Open Air Facility, Tumbarumba.

**equivalent trap** means a fruit fly trap that complies with the *Code of Practice for the Management of Queensland Fruit Fly*.

**host plant** means a plant that produces host fruit.

**pest buffer area** means the area between 500 metres and 1,000 metres of the pest free production facility.

**pest free production facility** means an enclosed facility, that is within an accredited pest free place of production, at which the entry, internal and exit doors are able to be sealed so as to prevent the entry of Queensland fruit fly.

**pest surveillance area** means the area within 500 metres of the pest free production facility.

(2) Tomatoes grown in a pest free production facility and that are:

- (a) treated with the following program of Queensland fruit fly trapping and monitoring:
  - (i) a minimum of 4 Lynfield traps or equivalent traps positioned within the pest free production facility; and
  - (ii) a minimum of 4 Lynfield traps or equivalent traps positioned within the pest surveillance area so that every host plant within the pest surveillance area is within 400 metres of a trap; and
  - (iii) a minimum of 4 Lynfield traps or equivalent traps positioned within the pest buffer area so that every host plant within the pest buffer area is within 1000 metres of a trap; and
  - (iv) the traps are inspected at least every 7 days; and
  - (v) the traps are monitored by a person accredited to monitor traps under a Certification Assurance Arrangement and whose name appears on the training register maintained under a Certification Assurance Arrangement; and
- (b) not treated with any chemical for the control of Queensland fruit fly; and
- (c) inspected postharvest:
  - (i) at the rate of 2 packages in 100 packages; or
  - (ii) where 1 to 4 male Queensland fruit fly are trapped within a 14 day period within the pest free production facility, at the rate of 1 package in 25 packages; and

- (d) grown under a hygiene program which includes the disposal of over ripe, rotten or reject tomatoes outside the pest surveillance area in a manner generally accepted as likely to prevent the establishment and spread of Queensland fruit fly; and
- (e) grown under a program under which all host plants within the pest surveillance area and within the pest buffer area are treated with a product with known efficacy for the control of Queensland fruit fly and in accordance with all label requirements and APVMA permit directions for the control of Queensland fruit fly.

**Note:** The procedure under an approved Certification Assurance Arrangement is *CA-01 Queensland fruit fly pest free place of production*.

- (3) Blueberries grown within an accredited pest free place of production at Tumbarumba and that are:
  - (a) treated with the following program of Queensland fruit fly trapping and monitoring:
    - (i) a minimum of 4 Lynfield traps or equivalent traps positioned within the accredited pest free place of production so that every host plant within the accredited pest free place of production is within 400 metres of a trap; and
    - (ii) the traps are inspected at least every 7 days; and
    - (iii) the traps are monitored starting at least 4 weeks prior to the commencement of harvest and continued to completion of harvest; and
    - (iv) the traps are monitored by a person accredited to monitor traps under a Certification Assurance Arrangement and whose name appears on the training register maintained under a Certification Assurance Arrangement; and
  - (b) not treated with any chemical for the control of Queensland fruit fly; and
  - (c) inspected postharvest:
    - (i) at the rate of 2 packages in 100 packages; or
    - (ii) where 1 to 4 male Queensland fruit fly are trapped within a 14 day period, at the rate of 1 package in 25 packages; and
  - (d) grown under a hygiene program which includes the disposal of over ripe, rotten or reject blueberries in a manner generally accepted as likely to prevent the establishment and spread of Queensland fruit fly; and
  - (e) grown under a program under which all host plants other than blueberry host plants are excluded from within the accredited pest free place of production.

**Note:** The procedure under an approved Certification Assurance Arrangement is *CA-14 Pest free place of production – QFF Monitoring and Inspection – Open Air Facility, Tumbarumba*.

# Plant Diseases (Potato Processing Waste) Order 2015

under the

Plant Diseases Act 1924

I, SCOTT HANSEN, Director-General, Department of Primary Industries, with the delegated authority of the Minister for Primary Industries in pursuance of section 3A of the *Plant Diseases Act 1924*, and in pursuance of section 5A of the Act for the purpose of preventing the spread of the pest potato cyst nematode (PCN) make the following Order.

Dated this 11<sup>th</sup> day of August 2015

**SCOTT HANSEN,**  
Director-General  
Department of Primary Industries  
(an office within the Department of Industry,  
Skills and Regional Development)

**Note:** The Department's reference for this Order is OR119.

## Plant Diseases (Potato Processing Waste) Order 2015

under the

Plant Diseases Act 1924

### 1 Name of Order

This Order is the *Plant Diseases (Potato Processing Waste) Order 2015*.

### 2 Commencement

This Order commences on the date it is published in the *NSW Government Gazette*.

### 3 Interpretation

In this Order:

**accredited treatment facility** means premises:

- (a) at which PCN linked potato processing waste is treated to eliminate PCN; and
- (b) that is currently accredited under Certification Assurance Arrangement Procedure CA-05 (Biosecure transport and treatment of host plant material destined for recycling or waste).

**Certification Assurance Arrangement** means an arrangement approved by the Department of Primary Industries which enables a business accredited under the arrangement to certify that certain quarantine requirements have been satisfied for the movement of certain items to interstate and/or intrastate markets.

**Note:** Approved Certification Assurance Arrangements include the Interstate Certification Assurance (ICA) Scheme.

**host plant material** means any plant or part of a plant belonging to the family Solanaceae that has been grown in, or come into contact with soil.

**paddock** means an area of a property in which potatoes are grown or have been grown.

**PCN infested land** means any land which has had a positive PCN detection or PCN linked land that has not been tested.

**PCN linked land** means land that:

- (a) is any one of the following:
  - (i) has been farmed with equipment used on PCN infested land; or
  - (ii) borders PCN infested land; or
  - (iii) receives direct drainage from PCN infested land; or
  - (iv) is currently or has previously been planted with seed sourced from PCN infested land or land exposed to PCN; and
- (b) has been tested and found to be free of PCN during the current growing season.

**PCN linked potato processing waste** means host plant material from processing potatoes grown on PCN linked land, that is generated as a by-product of the processing of those processing potatoes at any stage of the processing procedure.

**Plant Health Assurance Certificate** means a document (known as a Plant Health Assurance Certificate) issued by a business accredited under a Certification Assurance Arrangement.

**potato cyst nematode** or **PCN** means a pest of the genus *Globodera*.

**potato processing facility** means premises at which processing potatoes are processed into prepared potato products (such as crisps and French fries).

**processing potato** means a potato grown for processing into prepared potato products (such as crisps and French fries) that does not constitute fresh potato.

**Sydney Phylloxera Infested Zone** means each of the New South Wales local government areas (or parts of the local government areas as indicated below) administered by the following local councils:

Ashfield Council	Liverpool City Council
Auburn City Council	Manly Council
Bankstown City Council	Marrickville Council
The Hills Shire Council	Mosman Municipal Council
Blacktown City Council	North Sydney Council
The Council of the City of Botany Bay	Parramatta City Council
Burwood Council	Penrith City Council – the part of the local government area other than the portion west of the Nepean River.
Camden Council	Pittwater Council
Campbelltown City Council	Randwick City Council
City of Canada Bay Council	Rockdale City Council
Canterbury City Council	Council of the City of Ryde
Fairfield City Council	Strathfield Municipal Council
Hawkesbury City Council - that part of the local government area that is within the County of Cumberland.	Sutherland Shire Council
Holroyd City Council	Council of the City of Sydney
The Council of the Shire of Hornsby	Warringah Council
The Council of the Municipality of Hunters Hill	Waverley Council
Hurstville City Council	Willoughby City Council
Kogarah City Council	Wollondilly Shire Council – that part of the local government area that is within the counties of Cumberland and Camden.
Ku-ring-gai Council	Wollongong City Council
Lane Cove Municipal Council	Woollahra Municipal Council
Leichhardt Municipal Council	

**tested** means a soil sample has been assayed by extraction of cysts with a fenwick can and manual counting of those cysts or by using a molecular diagnostic method for the presence of PCN, where the soil sample has been collected by coring of the paddock prior to planting, or within 1 month of planting, so that cores are collected at the intersections of a 10m by 10m grid, with at least 1kg of soil collected per hectare, and where each sample to be submitted for testing is no less than 500g, collected as a representative sub-sample of soil from every two hectares of paddock.

**the Act** means the *Plant Diseases Act 1924*.

**Note:** **Department**, **occupier** and **owner** all have the same meaning as in the Act.

#### **4 Restrictions on movement of PCN linked potato processing waste**

- (1) Pursuant to section 5A(1) of the Act and on account of potato cyst nematode, the owner or occupier of a potato processing facility must ensure that PCN linked potato processing waste is not moved within New South Wales unless:
  - (a) the PCN linked potato processing waste is moved to an accredited treatment facility that is located in the Sydney Phylloxera Infested Zone; and
  - (b) the other requirements of this clause are satisfied.
- (2) Prior to moving the PCN linked potato processing waste, the PCN linked potato processing waste must be loaded and secured in the following manner:
  - (a) the PCN linked potato processing waste must be loaded on a hard surface into a container free of soil and plant material;
  - (b) the PCN linked potato processing waste must be sealed securely in the container; and
  - (c) the external surfaces of the container and the transport vehicle carrying the PCN linked potato processing waste must be cleaned free of soil and plant material.
- (3) The movement of the PCN linked potato processing waste must be:
  - (a) by the most direct route to the accredited treatment facility located in the Sydney Phylloxera Infested Zone; and
  - (b) accompanied by a spill management plan.
- (4) The movement of the PCN linked potato processing waste must be accompanied by a Plant Health Assurance Certificate certifying that the requirements in subclauses (2) and (3) above have been satisfied.



## **5 Treatment and disposal of PCN linked potato processing waste**

Pursuant to section 5A(1) of the Act and on account of potato cyst nematode, the owner or occupier of an accredited treatment facility must ensure that the treatment and disposal of PCN linked potato processing waste is carried out in accordance with Certification Assurance Arrangement Procedure CA-05 (Biosecure transport and treatment of host plant material destined for recycling or waste).

## Appointments

---

### MOSMAN ANZAC MEMORIAL HALL ACT 1938

#### NOTICE

I, General The Honourable David Hurley AC DSC (Ret'd), Governor of New South Wales, with the advice of the Executive Council and in pursuance of the powers vested in me under section 5 of the *Mosman Anzac Memorial Hall Trust Act 1938*, do by this Notice appoint Mr David Ormond MORGAN and Mr Andrew Thomas CONDON as Trustees of the Mosman Anzac Memorial Hall Trust, to fill the vacancies created by the resignation of Mr Howard Halsted and the death of Mr Jim Reid.

Signed at Sydney this 12th day of August 2015.

General the Honourable DAVID HURLEY AC DSC (Ret'd)  
Governor

The Hon GABRIELLE UPTON, MP  
Attorney General

# Planning and Environment Notices

## ENVIRONMENTAL PLANNING AND ASSESSMENT ACT 1979

### Instrument of Delegation

I, the Minister for Planning, under section 23 of the *Environmental Planning and Assessment Act 1979* (the Act):

1. Revoke the delegation of my functions made under instrument of delegation dated 8 July 2015.
2. Delegate the functions identified in Schedule 1 to the Council of the City of Sydney in relation to any proposal for State significant development of a class described in clause 13 of Schedule 1 of *State Environmental Planning Policy (State and Regional Development) 2011* on land identified in Schedule 2.

Dated: 4th August 2015

The Hon ROB STOKES, MP  
Minister for Planning

### Schedule 1

#### Delegation to Council of the City of Sydney

Item	Function
<b><i>Environmental Planning and Assessment Act 1979</i></b>	
1.	My functions under section 89D of the Act.
2.	Determining development applications for State significant development under section 89E of the Act.
3.	Determining applications to extend the lapsing period of development consents under section 95A of the Act.
4.	Determining modification applications under section 96 and 96AA of the Act.
5.	My functions as a certifying authority under Part 4A of the Act.
6.	My functions under Division 2A of Part 6 of the Act.
<b><i>Environmental Planning and Assessment Regulation 2000</i></b>	
7.	My functions as either a planning authority, consent authority or certifying authority under the following Parts of the <i>Environmental Planning and Assessment Regulation 2000</i> : <ol style="list-style-type: none"> <li>a. Part 4,</li> <li>b. Part 6,</li> <li>c. Part 8,</li> <li>d. Part 9, and</li> <li>e. Part 15.</li> </ol>

## Schedule 2

### Land to which Delegation Applies

Lot	Deposited Plan	Folio Identifier
1	217877	1/217877
1	537286	1/537286
180	606866	180/606866
1	220830	1/220830

## ENVIRONMENTAL PLANNING AND ASSESSMENT ACT 1979

### Instrument of Delegation

I, the Secretary of the Department of Planning and Environment, under section 23 of the *Environmental Planning and Assessment Act 1979* (the Act):

1. Revoke the delegation of my functions made under instrument of delegation dated 10 July 2015.
2. Delegate the functions identified in Schedule 1 to the Council of the City of Sydney in relation to any proposal for State significant development of a class described in clause 13 of Schedule 1 of *State Environmental Planning Policy (State and Regional Development) 2011* on land identified in Schedule 2.

Dated: 10 August 2015

CAROLYN McNALLY  
Secretary  
Department of Planning and Environment

### Schedule 1

#### Delegation to Council of the City of Sydney

Item	Function
<b><i>Environmental Planning and Assessment Act 1979</i></b>	
1.	My functions under Part 4 of the Act.
2.	My function under section 136 of the Act.
<b><i>Environmental Planning and Assessment Regulation 2000</i></b>	
3.	My functions under the following Parts of the <i>Environmental Planning and Assessment Regulation 2000</i> : <ol style="list-style-type: none"> <li>a. Part 4,</li> <li>b. Part 6, and</li> <li>c. Part 15.</li> </ol>

**Schedule 2**

Land to which Delegation Applies

Lot	Deposited Plan	Folio Identifier
1	217877	1/217877
1	537286	1/537286
180	606866	180/606866
1	220830	1/220830

**PESTICIDES ACT 1999**

Notice under Section 48 (4)

Notice is hereby given, pursuant to section 48 (4) of the *Pesticides Act 1999*, that I have granted a Pilot (Pesticide Rating) Licence, particulars of which are stated in the Schedule.

SEAN NUNAN  
Team Leader Chemicals and Radiation Licensing  
Environment Protection Authority  
by delegation

**Schedule**

Pilot (Pesticide Rating) Licence

Name and address of Licensee	Date of Granting of Licence
Marcus ASHBY 7 Balonne St Narrabri NSW 2390	17 February 2015

**PESTICIDES ACT 1999**

Notice under Section 48 (4)

Notice is hereby given, pursuant to section 48 (4) of the *Pesticides Act 1999*, that I have granted a Pilot (Pesticide Rating) Licence, particulars of which are stated in the Schedule.

SEAN NUNAN  
Team Leader Chemicals and Radiation Licensing  
Environment Protection Authority  
by delegation

**Schedule**

Pilot (Pesticide Rating) Licence

Name and address of Licensee	Date of Granting of Licence
Brent NOTTAGE PO Box 1993 Bunbury WA 6231	18 March 2015

**PESTICIDES ACT 1999**

Notice under Section 48 (4)

Notice is hereby given, pursuant to section 48 (4) of the *Pesticides Act 1999*, that I have granted a Pilot (Pesticide Rating) Licence, particulars of which are stated in the Schedule.

SEAN NUNAN  
Team Leader Chemicals and Radiation Licensing  
Environment Protection Authority  
by delegation

**Schedule**

Pilot (Pesticide Rating) Licence

Name and address of Licensee	Date of Granting of Licence
Jake BUSH 1455 Pomeroy Rd Goulburn NSW 2580	23 March 2015

**PESTICIDES ACT 1999**

Notice under Section 48 (4)

Notice is hereby given, pursuant to section 48 (4) of the *Pesticides Act 1999*, that I have granted a Pilot (Pesticide Rating) Licence, particulars of which are stated in the Schedule.

SEAN NUNAN  
Team Leader Chemicals and Radiation Licensing  
Environment Protection Authority  
by delegation

**Schedule**

Pilot (Pesticide Rating) Licence

Name and address of Licensee	Date of Granting of Licence
Alistair FARNHILL PO Box 210 Trentham VIC 3458	27 July 2015

**PESTICIDES ACT 1999**

Notice under Section 48 (4)

Notice is hereby given, pursuant to section 48 (4) of the *Pesticides Act 1999*, that I have granted an Aircraft (Pesticide Applicator) Licence, particulars of which are stated in the Schedule.

SEAN NUNAN  
Team Leader Chemicals and Radiation Licensing  
Hazardous Materials, Chemicals and Radiation Section  
Environment Protection Authority  
by delegation

**Schedule**

Aircraft (Pesticide Applicator) Licence

Name and address of Licensee	Date of Granting of Licence
AIR PRECISION PTY LTD 3764 Barraba Rd Barraba NSW 2347	17 February 2015

**PESTICIDES ACT 1999**

Notice under Section 48 (4)

Notice is hereby given, pursuant to section 48 (4) of the *Pesticides Act 1999*, that I have granted an Aircraft (Pesticide Applicator) Licence, particulars of which are stated in the Schedule.

SEAN NUNAN  
Team Leader Chemicals and Radiation Licensing  
Hazardous Materials, Chemicals and Radiation Section  
Environment Protection Authority  
by delegation

**Schedule**

Aircraft (Pesticide Applicator) Licence

<b>Name and address of Licensee</b>	<b>Date of Granting of Licence</b>
HELISPECS PTY LTD PO Box 1993 Bunbury WA 6231	23 March 2015

**PESTICIDES ACT 1999**

Notice under Section 48 (4)

Notice is hereby given, pursuant to section 48 (4) of the *Pesticides Act 1999*, that I have granted an Aircraft (Pesticide Applicator) Licence, particulars of which are stated in the Schedule.

SEAN NUNAN  
Team Leader Chemicals and Radiation Licensing  
Hazardous Materials, Chemicals and Radiation Section  
Environment Protection Authority  
by delegation

**Schedule**

Aircraft (Pesticide Applicator) Licence

<b>Name and address of Licensee</b>	<b>Date of Granting of Licence</b>
KIDMAN AVIATION PTY LTD PO Box 81 Hillston NSW 2675	27 July 2015

## Roads and Maritime Notices

### ROADS ACT 1993

#### LAND ACQUISITION (JUST TERMS COMPENSATION) ACT 1991

Notice of Compulsory Acquisition of Land at Frenchs Forest in the Warringah Council Area

Roads and Maritime Services by its delegate declares, with the approval of His Excellency the Governor, that the land described in the schedule below is acquired by compulsory process under the provisions of the *Land Acquisition (Just Terms Compensation) Act 1991* for the purposes of the *Roads Act 1993*.

K DURIE

Manager, Compulsory Acquisition & Road Dedication  
Roads and Maritime Services

#### Schedule

All those pieces or parcels of land situated in the Warringah Council area, Parish of Manly Cove, and County of Cumberland shown as:

Lot 5 Deposited Plan 777484, being the whole of the land in Certificate of Title 5/777484 and said to be in the possession of Harold Rennie Speter and Deirdre Anne Speter (registered proprietors), Greater Building Society Ltd (mortgagee) and Health Administration Corporation (reputed lessee);

Lot 1 Deposited Plan 805245, being the whole of the land in Certificate of Title 1/805245 and said to be in the possession of Qasabian Family Investments Pty Limited (registered proprietor), 7-Eleven Stores Pty Limited (lessee), The Huns Frenchs Forest Pty Ltd (reputed occupant) and Fishing Station Pty Ltd (reputed sub-lessee);

Lot A Deposited Plan 397182, being the whole of the land in Certificate of Title A/397182 and said to be in the possession of Harcorp Pty Limited (registered proprietor), Sandhurst Trustees Limited (mortgagee), Invocare Australia Pty Limited (lessee) and Kazi & Sons Pty Ltd (reputed lessee);

Lot B Deposited Plan 397182, being the whole of the land in Certificate of Title B/397182 and said to be in the possession of Lavanya Kumari Konduru and Madhu Sudhana Raju Konduru (registered proprietors), Commonwealth Bank of Australia (mortgagee), Manuel Aladjajian (lessee), Sandra Margaret Harris (lessee) and Warringah Road Family Medical Centre Pty Limited (reputed occupant);

Lots 15 and 16 Deposited Plan 15045, being the whole of the land in Certificates of Title 15/15045 and 16/15045 respectively and said to be in the possession of Lavanya Kumari Konduru and Madhu Sudhana Raju Konduru (registered proprietors), Commonwealth Bank of Australia (mortgagee), Singha Thai Frenchs Forest Pty Ltd (lessee) and Jian Ye Trading Pty Ltd (lessee);

Lot 14 Deposited Plan 15045, being the whole of the land in Certificate of Title 14/15045 and said to be in the possession of John Graham Morison and Nina June Morison (registered proprietors), National Australia Bank Limited (mortgagee) and Wylie Real Estate Pty Ltd (reputed lessee);

Common Property Strata Plan 22383, being the whole of the land in Certificate of Title CP/SP22383 and said to be in the possession of The Owners – Strata Plan No. 22383; and

Lots 1 and 2 Strata Plan 22383, being the whole of the land in Certificates of Title 1/SP22383 and 2/SP22383 respectively and said to be in the possession of Anthony Aloysius McHugh (registered proprietor), Westpac Banking Corporation (mortgagee), and Alexander Mayya and Nevel Mayya (lessees).

Lots 1 and 2 Strata Plan 22383 remain subject to the strata scheme that is based on Strata Plan 22383.

(RMS Papers: SF2015/2471)

### ROADS ACT 1993

#### LAND ACQUISITION (JUST TERMS COMPENSATION) ACT 1991

Notice of Compulsory Acquisition of Land at Goulburn in the Goulburn Mulwaree Council Area

Roads and Maritime Services by its delegate declares, with the approval of His Excellency the Governor, that the land described in the schedule below is acquired by compulsory process under the provisions of the *Land Acquisition (Just Terms Compensation) Act 1991* for the purposes of the *Roads Act 1993*.

K DURIE

Manager, Compulsory Acquisition & Road Dedication  
Roads and Maritime Services

#### Schedule

All that piece or parcel of land situated in the Goulburn Mulwaree Council area, Parish of Goulburn and County of Argyle, shown as Lot 14 Deposited Plan 1201547, being part of the land in Deed of Conveyance Book 324 No 96.

The land is said to be in the possession of the Estate of the Late William John Bartlett.

(RMS Papers: SF2015/20058; RO SF2014/70286)

## Mining and Petroleum Notices

### REGISTRATION OF PERSON-RIDING HOISTS (WINDING SYSTEMS) IN SMALL GEMSTONE MINES DESIGN ORDER 2015

under the

WORK HEALTH AND SAFETY (MINES)  
REGULATION 2014

I, Douglas Revette, Executive Director Governance, with the delegated authority of the Secretary, Department of Industry, Skills and Regional Development in pursuance of clause 177 (5) of the *Work Health and Safety (Mines) Regulation 2014* (“the Regulation”) make the following Order.

Dated this 17th day of August 2015.

DOUGLAS REVETTE  
Executive Director Governance  
Department of Industry, Skills and Regional Development

#### Explanatory note

This Order does not apply to winding systems (other than person-riding hoists in small gemstone mines).

### REGISTRATION OF PERSON-RIDING HOISTS (WINDING SYSTEMS) IN SMALL GEMSTONE MINES DESIGN ORDER 2015

under the

WORK HEALTH AND SAFETY (MINES)  
REGULATION 2014

#### Name of Order

This Order is the *Registration of Person-Riding Hoists (Winding Systems) in Small Gemstone Mines Design Order 2015*.

#### Commencement

This Order commences on 17th August 2015.

#### Interpretation

In this Order:

**MDG** is a reference to mining design guidelines produced by the NSW Government and published on the Department of Industry, Skills and Regional Development website.

**person-riding hoists** means a winding system used in an underground mine, that is a small gemstone mine, where the winding system lifts no more than 40 metres from the surface of the small gemstone mine to the underground workings and carries no more than two people.

**Regulation** means the *Work Health and Safety (Mines) Regulation 2014*.

**small gemstone mine** means a gemstone mine (including an opal mine) that has less than five workers, as defined in clause 3 of the Regulation.

**winding system** means any plant (other than a portable winch or plant that is manually operated) that is used in a shaft to lift a person to or from an underground mine or between levels in an underground mine (regardless of whether it is used exclusively for that purpose), as defined in clause 3 of the Regulation.

**winding systems other than person-riding hoists** means winding systems excluding person-riding hoists.

#### Design requirements – person-riding hoists

All person-riding hoists must be designed in accordance with section 2 of MDG 42.1 *Guideline for person-riding hoists (winding systems) in small gemstone mines Part 1: Design*, as amended from time to time.

#### Testing requirements

All person-riding hoists must be tested in accordance with section 2.7 of MDG 42.1, as amended from time to time.

#### Performance standards

All person-riding hoists must comply with the performance requirements set out in section 2 of MDG 42.1, as amended from time to time.

Notice is given that the following applications have been received:

#### EXPLORATION LICENCE APPLICATIONS

(T15-1079)

No 5204, PEEL MINING LIMITED (ACN 119 343 734), area of 99 units, for Group 1, dated 14 August 2015. (Sydney Mining Division).

(T15-1080)

No 5205, MATTHEW EVERINGHAM, area of 4 units, for Group 2, dated 17 August 2015. (Coffs Harbour Mining Division).

(T15-1081)

No 5206, PEEL MINING LIMITED (ACN 119 343 734), area of 35 units, for Group 1, dated 18 August 2015. (Cobar Mining Division).

(T15-1082)

No 5207, MONZONITE METALS PTY LTD (ACN 165 629 818), area of 100 units, for Group 1, dated 19 August 2015. (Orange Mining Division).

The Hon ANTHONY ROBERTS, MP  
Minister for Industry, Resources and Energy

Notice is given that the following applications have been withdrawn:

#### EXPLORATION LICENCE APPLICATIONS

(T14-1053)

No 5007, ANGLO AMERICAN EXPLORATION (AUSTRALIA) PTY LTD (ACN 006 195 982), County of Menindee and County of Windeyer, Map Sheet (7131, 7132). Withdrawal took effect on 11 August 2015.

(T15-1068)

No 5195, MATTHEW EVERINGHAM, County of Clarence, Map Sheet (9538). Withdrawal took effect on 17 August 2015.

The Hon ANTHONY ROBERTS, MP  
Minister for Industry, Resources and Energy

## Government Notices

---

Notice is given that the following applications for renewal have been received:

(15-1872)

Exploration Licence No 3326, HILLGROVE MINES PTY LTD (ACN 102 660 506), area of 8 units. Application for renewal received 19 August 2015.

(15-0604)

Exploration Licence No 7388, CENTREX METALS LIMITED (ACN 096 298 752), area of 65 units. Application for renewal received 19 August 2015.

(T12-1034)

Exploration Licence No 7958, SIBELCO AUSTRALIA LIMITED (ACN 000 971 844), area of 11 units. Application for renewal received 13 August 2015.

(T13-1061)

Exploration Licence No 8152, ARC EXPLORATION LIMITED (ACN 002 678 640), area of 6 units. Application for renewal received 18 August 2015.

(T12-1243)

Exploration Licence No 8158, P S & G F FORWOOD PTY LTD (ACN 006 109 780), area of 31 units. Application for renewal received 19 August 2015.

(T12-1286)

Exploration Licence No 8163, RIVERSTON TIN PTY LTD (ACN 164 404 988), area of 30 units. Application for renewal received 12 August 2015.

The Hon ANTHONY ROBERTS, MP  
Minister for Industry, Resources and Energy

## WITHDRAWAL OF APPLICATION FOR RENEWAL

Notice is given that the application for renewal in respect of the following authority has been withdrawn:

(T09-0003)

Petroleum Exploration Licence No 475, DREQUILIN PTY LIMITED (ACN 133 377 287),, Map Sheet (9038, 9039, 9040, 9138, 9139, 9140), area of 50 blocks. The authority ceased to have effect on 12 August 2015.

The Hon ANTHONY ROBERTS, MP  
Minister for Industry, Resources and Energy



## Primary Industries Notices

---

### ANIMAL DISEASES AND ANIMAL PESTS (EMERGENCY OUTBREAKS) ACT 1991

#### Section 28

#### 8th Further Extension of Importation Order – Abalone (No 11)

I, Kim Louise Filmer, Deputy Chief Veterinary Officer, with the powers the Minister has delegated to me pursuant to section 67 of the *Animal Diseases and Animal Pests (Emergency Outbreaks) Act 1991* ('the Act') and pursuant to sections 28 and 29 of the Act extend the operation of the importation order titled "Importation Order – Abalone (No 11)" dated 15 December 2014 and published in the *NSW Government Gazette* No 121 on 15 December 2014 at pages 4569–4571 for a further period of 30 days from the date this notice is published in the Gazette.

Dated this 18th day of August 2015

KIM LOUISE FILMER  
Deputy Chief Veterinary Officer

**Note:** The importation order titled "Importation Order – Abalone (No 11)" dated 15 December 2014, was previously extended by the extension notice titled "7th Further Extension of Importation Order – Abalone (No 11)" dated 20th July 2015 and published in *NSW Government Gazette* No 62 of 24 July 2015 at page 2234.

# Crown Lands Notices

1300 886 235 [www.crownland.nsw.gov.au](http://www.crownland.nsw.gov.au)

## ARMIDALE OFFICE

### APPOINTMENT OF TRUST BOARD MEMBERS

Pursuant to section 93 of the *Crown Lands Act 1989*, the persons whose names are specified in Column 1 of the Schedule hereunder are appointed, for the terms of office specified in that Column, as members of the trust board for the reserve trust specified opposite thereto in Column 2, which has been established and appointed as trustee of the reserve referred to opposite thereto in Column 3 of the Schedule.

The Hon NIALL BLAIR, MLC  
Minister for Lands and Water

#### Schedule

Column 1	Column 2	Column 3
Ian Barry ARMSTRONG (new member)	Myall Creek Public Hall And Recreation Reserve Trust	Reserve No 54198 Public Purpose: Public Recreation Notified: 1 October 1920
For a term commencing the date of this notice and expiring 31 December 2016.		Reserve No 55752 Public Purpose: Public Hall Notified: 20 October 1922 File Reference: AE80R55

#### Schedule

Column 1	Column 2	Column 3
Graham Bruce BULLEN (new member)	Nowendoc Recreation Reserves Trust	Reserve No 52764 Public Purpose: Public Recreation Notified: 26 April 1918 Reserve No 84037 Public Purpose: Public Recreation Notified: 26 October 1962 File Reference: AE81R61-002

### NOTICE OF PURPOSE OTHER THAN THE DECLARED PURPOSE PURSUANT TO SECTION 34A (2) OF THE CROWN LANDS ACT 1989

Pursuant to section 34A (2) (b) of the *Crown Lands Act 1989*, the Crown reserve with the declared public purpose specified in Column 2 of the Schedule, is to be used or occupied

for a purpose other than the declared purpose specified in Column 1 of the Schedule.

The Hon NIALL BLAIR, MLC  
Minister for Lands and Water

#### Schedule

Column 1	Column 2
Retaining Wall	Reserve No 56146 Public Purpose: Generally Notified: 11 May 1923 File Reference: 15/01947 Reserve No 1011268 Public Purpose: Future Public Requirements Notified: 3 February 2006 File Reference: 15/01947

## DUBBO OFFICE

### REVOCATION OF RESERVATION OF CROWN LAND

Pursuant to section 90 of the *Crown Lands Act 1989*, the reservation of Crown land specified in Column 1 of the Schedule hereunder is revoked to the extent specified opposite thereto in Column 2 of the Schedule.

The Hon NIALL BLAIR, MLC  
Minister for Lands and Water

#### Schedule

Column 1	Column 2
Land District: Coonamble Local Government Area: Coonamble Shire Council Locality: Moorambilla, Leichhardt (Parish, County) Reserve No 754227 Public Purpose: Future Public Requirements Notified: 29 June 2007 File Reference: DB80H1963	The part being Lot 7301 DP No 1163864 Parish Moorambilla County Leichhardt of an area of 1.008ha

### NOTICE OF PURPOSE OTHER THAN THE DECLARED PURPOSE PURSUANT TO SECTION 34A (2) OF THE CROWN LANDS ACT 1989

Pursuant to section 34A (2) (b) of the *Crown Lands Act 1989*, the Crown reserve with the declared public purpose specified in Column 2 of the Schedule, is to be used or occupied for a purpose other than the declared purpose specified in Column 1 of the Schedule.

The Hon NIALL BLAIR, MLC  
Minister for Lands and Water

Schedule		Schedule		
Column 1	Column 2	Column 1	Column 2	Column 3
Grazing Pump and Pipeline	Reserve No 59488 Public Purpose: Public Recreation, Access Notified: 4 February 1927 File Reference: 15/01947 Reserve No 56146 Public Purpose: Generally Notified: 11 May 1923 File Reference: 15/01947 Reserve No 1011268 Public Purpose: Future Public Requirements Notified: 3 February 2006 File Reference: 15/01947	Robert James Lee TET (new member) John Christopher SEARL (new member) Michael Andrew STONE (new member) Julie Ann PERRYMAN (new member) David John WISEMAN (new member)	Dalton Public Hall Reserve Trust	Reserve No 48480 Public Purpose: Public Hall Notified: 15 January 1913 File Reference: GB80R147-002
Schedule		Schedule		
Access	Reserve No 750773 Public Purpose: Future Public Requirements Notified: 29 June 2007 File Reference: 15/01868 Reserve No 84529 Public Purpose: Children's Playground Notified: 20 September 1963 File Reference: 15/01868	For a term commencing the date of this notice and expiring 20 August 2020.	Schedule	
Schedule		Column 1	Column 2	Column 3
Bore Pipeline Access Environmental Protection Monitoring Bore Sites	Reserve No 755093 Public Purpose: Future Public Requirements Notified: 29 June 2007 File Reference: 15/04729	Sandra Judith HALL (new member)	Grabben Gullen Hall And Recreation Reserve Trust	Reserve No 65615 Public Purpose: Public Hall Notified: 15 November 1935 Reserve No 71160 Public Purpose: Public Recreation Notified: 10 March 1944 Dedication No 530124 Public Purpose: Public Recreation Notified: 9 June 1897 File Reference: GB80R57-002
Schedule		Schedule		
Grazing	Reserve No 47800 Public Purpose: Trigonometrical Purposes Notified: 22 May 1912 File Reference: 15/05456			

## GOULBURN OFFICE

### APPOINTMENT OF TRUST BOARD MEMBERS

Pursuant to section 93 of the *Crown Lands Act 1989*, the persons whose names are specified in Column 1 of the Schedule hereunder are appointed, for the terms of office specified in that Column, as members of the trust board for the reserve trust specified opposite thereto in Column 2, which has been established and appointed as trustee of the reserve referred to opposite thereto in Column 3 of the Schedule.

The Hon NIALL BLAIR, MLC  
Minister for Lands and Water

### NOTICE OF PURPOSE OTHER THAN THE DECLARED PURPOSE PURSUANT TO SECTION 34A (2) OF THE CROWN LANDS ACT 1989

Pursuant to section 34A (2) (b) of the *Crown Lands Act 1989*, the Crown reserve with the declared public purpose specified in Column 2 of the Schedule, is to be used or occupied for a purpose other than the declared purpose specified in Column 1 of the Schedule.

The Hon NIALL BLAIR, MLC  
Minister for Lands and Water

Column 1	Schedule	Column 2
Grazing		Reserve No 753066 Public Purpose: Future Public Requirements Notified: 29 June 2007 File Reference: 15/05803

## GRAFTON OFFICE

### NOTIFICATION OF CLOSING OF A ROAD

In pursuance of the provisions of the *Roads Act 1993*, the road hereunder described is closed and the lands comprised therein cease to be public road and the rights of passage and access that previously existed in relation to the road is extinguished. Upon closing, title to the land, comprising the former public road, vests in the body specified in the Schedule hereunder.

The Hon NIALL BLAIR, MLC  
Minister for Lands and Water

#### Description

*Parish – Yarrowford; County – Gough  
Land District – Glen Innes  
LGA – Glen Innes Severn Shire*

Road Closed: Lot 1 DP 1210003  
File No: 15/01168

#### Schedule

On closing, the land within Lot 1 DP 1210003 remains vested in the State of New South Wales as Crown land.

### NOTIFICATION OF CLOSING OF A ROAD

In pursuance of the provisions of the *Roads Act 1993*, the road hereunder described is closed and the lands comprised therein cease to be public road and the rights of passage and access that previously existed in relation to the road is extinguished. Upon closing, title to the land, comprising the former public road, vests in the body specified in the Schedule hereunder.

The Hon NIALL BLAIR, MLC  
Minister for Lands and Water

#### Description

*Parish – Toolond; County – Rous  
Land District – Grafton; LGA – Byron*

Road Closed: Lot 1 DP 1210346  
File No: 15/02637

#### Schedule

On closing, the land within Lot 1 DP 1210346 remains vested in the State of New South Wales as Crown land.

### NOTIFICATION OF CLOSING OF A ROAD

In pursuance of the provisions of the *Roads Act 1993*, the road hereunder described is closed and the lands comprised therein cease to be public road and the rights of passage and access that previously existed in relation to the road is extinguished. Upon closing, title to the land, comprising the former public road, vests in the body specified in the Schedule hereunder.

The Hon NIALL BLAIR, MLC  
Minister for Lands and Water

#### Description

*Parish – Hernani; County – Fitzroy  
Land District – Armidale; LGA – Clarence Valley*

Road Closed: Lot 1 DP 1210728  
File No: 15/02070

#### Schedule

On closing, the land within Lot 1 DP 1210728 remains vested in the State of New South Wales as Crown land.

### ROADS ACT 1993

#### ORDER

#### Notification of Closing of Road

In pursuance of the provisions of the *Roads Act 1993*, the road hereunder described is closed and the land comprised therein ceases to be a public road and the rights of passage and access that previously existed in relation to the road are extinguished. On road closing, title to the land comprising the former public road vests in the body specified in the Schedule hereunder.

The Hon NIALL BLAIR, MLC  
Minister for Lands and Water

#### Description

*Parish – Cooma; County – White  
Land District – Narrabri; LGA – Narrabri*

Roads Closed: Lots 5 and 6 DP 847951 at Narrabri,  
DPI File Reference: ME01H406

#### Schedule

On closing, the land within Lots 5 and 6 remains vested in Narrabri Shire Council as operational land for the purposes of the *Local Government Act 1993*.

Councils reference: R30/04001.

### NOTIFICATION OF CLOSING OF A ROAD

In pursuance of the provisions of the *Roads Act 1993*, the road hereunder described is closed and the lands comprised therein cease to be public road and the rights of passage and access that previously existed in relation to the road is extinguished. Upon closing, title to the land, comprising the former public road, vests in the body specified in the Schedule hereunder.

The Hon NIALL BLAIR, MLC  
Minister for Lands and Water

**Description**

*Parish – Orara; County – Fitzroy  
Land District – Grafton; LGA – Coffs Harbour*

Road Closed: Lot 1 DP 1210495  
File No: 15/02720

**Schedule**

On closing, the land within Lot 1 DP 1210495 remains vested in the State of New South Wales as Crown land.

---

**NOTIFICATION OF CLOSING OF A ROAD**

In pursuance of the provisions of the *Roads Act 1993*, the road hereunder described is closed and the lands comprised therein cease to be public road and the rights of passage and access that previously existed in relation to the road is extinguished. Upon closing, title to the land, comprising the former public road, vests in the body specified in the Schedule hereunder.

The Hon NIALL BLAIR, MLC  
Minister for Lands and Water

**Description**

*Parish – Riley; County – Richmond  
Land District – Lismore; LGA – Richmond Valley*

Road Closed: Lot 1 DP 1207903  
File No: 14/11272

**Schedule**

On closing, the land within Lot 1 DP 1207903 remains vested in the State of New South Wales as Crown land.

---

**NOTIFICATION OF CLOSING OF A ROAD**

In pursuance of the provisions of the *Roads Act 1993*, the road hereunder described is closed and the lands comprised therein cease to be public road and the rights of passage and access that previously existed in relation to the road is extinguished. Upon closing, title to the land, comprising the former public road, vests in the body specified in the Schedule hereunder.

The Hon NIALL BLAIR, MLC  
Minister for Lands and Water

**Description**

*Parish – Donald; County – Sandon  
Land District – Armidale; LGA – Armidale Dumaresq*

Road Closed: Lot 2 DP 1210412  
File No: 15/03705

**Schedule**

On closing, the land within Lot 2 DP 1210412 remains vested in the State of New South Wales as Crown land.

---

**NOTIFICATION OF CLOSING OF A ROAD**

In pursuance of the provisions of the *Roads Act 1993*, the road hereunder described is closed and the lands comprised therein cease to be public road and the rights of passage and access that previously existed in relation to the road is extinguished. Upon closing, title to the land, comprising the former public road, vests in the body specified in the Schedule hereunder.

The Hon NIALL BLAIR, MLC  
Minister for Lands and Water

**Description**

*Parish – Lismore; County – Rous  
Land District – Lismore; LGA – Lismore*

Road Closed: Lots 1–2 DP 1210539  
File No: 15/00097

**Schedule**

On closing, the land within Lots 1–2 DP 1210539 remains vested in the State of New South Wales as Crown land.

---

**NOTIFICATION OF CLOSING OF A ROAD**

In pursuance of the provisions of the *Roads Act 1993*, the road hereunder described is closed and the lands comprised therein cease to be public road and the rights of passage and access that previously existed in relation to the road is extinguished. Upon closing, title to the land, comprising the former public road, vests in the body specified in the Schedule hereunder.

The Hon NIALL BLAIR, MLC  
Minister for Lands and Water

**Description**

*Parish – Gulmarrad; County – Clarence  
Land District – Grafton; LGA – Clarence Valley*

Road Closed: Lot 10 DP 1210944  
File No: 14/01970

**Schedule**

On closing, the land within Lot 10 DP 1210944 remains vested in the State of New South Wales as Crown land.

---

**NOTIFICATION OF CLOSING OF A ROAD**

In pursuance of the provisions of the *Roads Act 1993*, the road hereunder described is closed and the lands comprised therein cease to be public road and the rights of passage and access that previously existed in relation to the road is extinguished. Upon closing, title to the land, comprising the former public road, vests in the body specified in the Schedule hereunder.

The Hon NIALL BLAIR, MLC  
Minister for Lands and Water

**Description**

*Parishes – Midgee, Yarren; County – Baradine  
Land District – Narrabri; LGA – Walgett*

Road Closed: Lots 1, 2 and 3 DP 1209476  
File No: ME05H179

**Schedule**

On closing, the land within Lots 1, 2 and 3 DP 1209476 remains vested in the State of New South Wales as Crown land.

---

**NOTIFICATION OF CLOSING OF A ROAD**

In pursuance of the provisions of the *Roads Act 1993*, the road hereunder described is closed and the lands comprised therein cease to be public road and the rights of passage and access that previously existed in relation to the road is extinguished. Upon closing, title to the land, comprising the former public road, vests in the body specified in the Schedule hereunder.

The Hon NIALL BLAIR, MLC  
Minister for Lands and Water

**Description**

*Parish – Tomki; County – Rous  
Land District – Casino; LGA – Richmond Valley*

Road Closed: Lot 1 DP 1209735  
File No: 15/02101

**Schedule**

On closing, the land within Lot 1 DP 1209735 remains vested in the State of New South Wales as Crown land.

---

**NOTIFICATION OF CLOSING OF A ROAD**

In pursuance of the provisions of the *Roads Act 1993*, the road hereunder described is closed and the lands comprised therein cease to be public road and the rights of passage and access that previously existed in relation to the road is extinguished. Upon closing, title to the land, comprising the former public road, vests in the body specified in the Schedule hereunder.

The Hon NIALL BLAIR, MLC  
Minister for Lands and Water

**Description**

*Parish – Redbank; County – Arrawatta  
Land District – Inverell; LGA – Inverell*

Road Closed: Lot 1 DP 1210734  
File No: 14/09046

**Schedule**

On closing, the land within Lot 1 DP 1210734 remains vested in the State of New South Wales as Crown land.

---

**NOTIFICATION OF CLOSING OF A ROAD**

In pursuance of the provisions of the *Roads Act 1993*, the road hereunder described is closed and the lands comprised therein cease to be public road and the rights of passage and access that previously existed in relation to the road is extinguished. Upon closing, title to the land, comprising the former public road, vests in the body specified in the Schedule hereunder.

The Hon NIALL BLAIR, MLC  
Minister for Lands and Water

**Description**

*Parish – Newrybar; County – Rous  
Land District – Lismore; LGA – Ballina*

Road Closed: Lot 1 DP 1209728  
File No: 08/7297

**Schedule**

On closing, the land within Lot 1 DP 1209728 remains vested in the State of New South Wales as Crown land.

---

**NOTIFICATION OF CLOSING OF A ROAD**

In pursuance of the provisions of the *Roads Act 1993*, the road hereunder described is closed and the lands comprised therein cease to be public road and the rights of passage and access that previously existed in relation to the road is extinguished. Upon closing, title to the land, comprising the former public road, vests in the body specified in the Schedule hereunder.

The Hon NIALL BLAIR, MLC  
Minister for Lands and Water

**Description**

*Parish – Walcha; County – Vernon  
Land District – Walcha; LGA – Walcha*

Road Closed: Lot 1 DP 1210294  
File No: 15/02489

**Schedule**

On closing, the land within Lot 1 DP 1210294 remains vested in the State of New South Wales as Crown land.

---

**NOTIFICATION OF CLOSING OF A ROAD**

In pursuance of the provisions of the *Roads Act 1993*, the road hereunder described is closed and the lands comprised therein cease to be public road and the rights of passage and access that previously existed in relation to the road is extinguished. Upon closing, title to the land, comprising the former public road, vests in the body specified in the Schedule hereunder.

The Hon NIALL BLAIR, MLC  
Minister for Lands and Water

**Description**

*Parish – Gumly Gumly; County – Wynyard  
Land District – Wagga Wagga; LGA – Wagga Wagga*

Road Closed: Lot 1 DP 1210237  
File No: 13/16291

**Schedule**

On closing, the land within Lot 1 DP 1210237 remains vested in the State of New South Wales as Crown land.

---

**NOTIFICATION OF CLOSING OF A ROAD**

In pursuance of the provisions of the *Roads Act 1993*, the road hereunder described is closed and the lands comprised therein cease to be public road and the rights of passage and access that previously existed in relation to the road is extinguished. Upon closing, title to the land, comprising the former public road, vests in the body specified in the Schedule hereunder.

The Hon NIALL BLAIR, MLC  
Minister for Lands and Water

**Description**

*Parish – Mullumbimby; County – Rous  
Land District – Murwillumbah; LGA – Byron*

Road Closed: Lot 1 DP 1206691  
File No: GF06H142

**Schedule**

On closing, the land within Lot 1 DP 1206691 remains vested in the State of New South Wales as Crown land.

---

**NOTIFICATION OF CLOSING OF A ROAD**

In pursuance of the provisions of the *Roads Act 1993*, the road hereunder described is closed and the lands comprised therein cease to be public road and the rights of passage and access that previously existed in relation to the road is extinguished. Upon closing, title to the land, comprising the former public road, vests in the body specified in the Schedule hereunder.

The Hon NIALL BLAIR, MLC  
Minister for Lands and Water

**Description**

*Parish – West Coraki; County – Richmond  
Land District – Casino; LGA – Richmond Valley*

Road Closed: Lot 1 DP 1210499  
File No: 15/01942

**Schedule**

On closing, the land within Lot 1 DP 1210499 remains vested in the State of New South Wales as Crown land.

---

**NOTIFICATION OF CLOSING OF A ROAD**

In pursuance of the provisions of the *Roads Act 1993*, the road hereunder described is closed and the lands comprised therein cease to be public road and the rights of passage and access that previously existed in relation to the road is extinguished. Upon closing, title to the land, comprising the former public road, vests in the body specified in the Schedule hereunder.

The Hon NIALL BLAIR, MLC  
Minister for Lands and Water

**Description**

*Parish – Taloumbi; County – Clarence  
Land District – Grafton; LGA – Clarence Valley*

Road Closed: Lot 4 DP 1206356  
File No: 14/06039

**Schedule**

On closing, the land within Lot 4 DP 1206356 remains vested in the State of New South Wales as Crown land.

---

**NOTIFICATION OF CLOSING OF A ROAD**

In pursuance of the provisions of the *Roads Act 1993*, the road hereunder described is closed and the lands comprised therein cease to be public road and the rights of passage and access that previously existed in relation to the road is extinguished. Upon closing, title to the land, comprising the former public road, vests in the body specified in the Schedule hereunder.

The Hon NIALL BLAIR, MLC  
Minister for Lands and Water

**Description**

*Parish – Jindera; County – Goulburn  
Land District – Albury; LGA – Greater Hume*

Road Closed: Lot 3 DP 1208569  
File No: 14/02553

**Schedule**

On closing, the land within Lot 3 DP 1208569 remains vested in the State of New South Wales as Crown land.

---

**NOTIFICATION OF CLOSING OF A ROAD**

In pursuance of the provisions of the *Roads Act 1993*, the road hereunder described is closed and the lands comprised therein cease to be public road and the rights of passage and access that previously existed in relation to the road is extinguished. Upon closing, title to the land, comprising the former public road, vests in the body specified in the Schedule hereunder.

The Hon NIALL BLAIR, MLC  
Minister for Lands and Water

**Description**

*Parish – Tiverton; County – Sandon  
Land District – Armidale; LGA – Armidale Dumaresq*

Road Closed: Lot 5 DP 1211006  
File No: 10/08181

**Schedule**

On closing, the land within Lot 5 DP 1211006 remains vested in the State of New South Wales as Crown land.

---

**NOTIFICATION OF CLOSING OF A ROAD**

In pursuance of the provisions of the *Roads Act 1993*, the road hereunder described is closed and the lands comprised therein cease to be public road and the rights of passage and access that previously existed in relation to the road is extinguished. Upon closing, title to the land, comprising the former public road, vests in the body specified in the Schedule hereunder.

The Hon NIALL BLAIR, MLC  
Minister for Lands and Water

**Description**

*Parish – Billyena; County – Nandewar  
Land District – Narrabri; LGA – Narrabri*

Road Closed: Lot 1 DP 1209082  
File No: 14/05413

**Schedule**

On closing, the land within Lot 1 DP 1209082 remains vested in the State of New South Wales as Crown land.

---

**NOTIFICATION OF CLOSING OF A ROAD**

In pursuance of the provisions of the *Roads Act 1993*, the road hereunder described is closed and the lands comprised therein cease to be public road and the rights of passage and access that previously existed in relation to the road is extinguished. Upon closing, title to the land, comprising the former public road, vests in the body specified in the Schedule hereunder.

The Hon NIALL BLAIR, MLC  
Minister for Lands and Water

**Description**

*Parish – Yarratt; County – Macquarie  
Land District – Taree; LGA – Greater Taree*

Road Closed: Lot 1 DP 1209248  
File No: 09/09565

**Schedule**

On closing, the land within Lot 1 DP 1209248 remains vested in the State of New South Wales as Crown land.

---

**NOTIFICATION OF CLOSING OF A ROAD**

In pursuance of the provisions of the *Roads Act 1993*, the road hereunder described is closed and the lands comprised therein cease to be public road and the rights of passage and access that previously existed in relation to the road is extinguished. Upon closing, title to the land, comprising the former public road, vests in the body specified in the Schedule hereunder.

The Hon NIALL BLAIR, MLC  
Minister for Lands and Water

**Description**

*Parish – Denebry; County – Stapylton  
Land District – Moree; LGA – Moree Plains*

Road Closed: Lot 1 DP 1206295  
File No: 14/07605

**Schedule**

On closing, the land within Lot 1 DP 1206295 remains vested in the State of New South Wales as Crown land.

---

**NOTIFICATION OF CLOSING OF A ROAD**

In pursuance of the provisions of the *Roads Act 1993*, the road hereunder described is closed and the lands comprised therein cease to be public road and the rights of passage and access that previously existed in relation to the road is extinguished. Upon closing, title to the land, comprising the former public road, vests in the body specified in the Schedule hereunder.

The Hon NIALL BLAIR, MLC  
Minister for Lands and Water

**Description**

*Parish – Tantarana; County – Stapylton  
Land District – Moree; LGA – Moree Plains*

Road Closed: Lot 2 DP 1206296  
File No: 14/07606

**Schedule**

On closing, the land within Lot 2 DP 1206296 remains vested in the State of New South Wales as Crown land.

---

**NOTIFICATION OF CLOSING OF A ROAD**

In pursuance of the provisions of the *Roads Act 1993*, the road hereunder described is closed and the lands comprised therein cease to be public road and the rights of passage and access that previously existed in relation to the road is extinguished. Upon closing, title to the land, comprising the former public road, vests in the body specified in the Schedule hereunder.

The Hon NIALL BLAIR, MLC  
Minister for Lands and Water

**Description**

*Parish – Stonehenge; County – Gough  
Land District – Armidale; LGA – Glen Innes Severn Shire*

Road Closed: Lot 1 DP 1209733  
File No: 14/06591

**Schedule**

On closing, the land within Lot 1 DP 1209733 remains vested in the State of New South Wales as Crown land.

---

**NOTIFICATION OF CLOSING OF A ROAD**

In pursuance of the provisions of the *Roads Act 1993*, the road hereunder described is closed and the lands comprised therein cease to be public road and the rights of passage and access that previously existed in relation to the road is extinguished. Upon closing, title to the land, comprising the former public road, vests in the body specified in the Schedule hereunder.

The Hon NIALL BLAIR, MLC  
Minister for Lands and Water

**Description**

*Parish – Saumarez; County – Sandon  
Land District – Armidale; LGA – Armidale Dumaresq*

Road Closed: Lot 2 DP 1210407  
File No: 15/02732

**Schedule**

On closing, the land within Lot 2 DP 1210407 remains vested in the State of New South Wales as Crown land.

---

**NOTIFICATION OF CLOSING OF A ROAD**

In pursuance of the provisions of the *Roads Act 1993*, the road hereunder described is closed and the lands comprised therein cease to be public road and the rights of passage and access that previously existed in relation to the road is extinguished. Upon closing, title to the land, comprising the former public road, vests in the body specified in the Schedule hereunder.

The Hon NIALL BLAIR, MLC  
Minister for Lands and Water

**Description**

*Parishes – Gostwyck, Mihi; County – Sandon  
Land District – Armidale; LGA – Uralla*

Road Closed: Lot 2 DP 1210404  
File No: 15/02666

**Schedule**

On closing, the land within Lot 2 DP 1210404 remains vested in the State of New South Wales as Crown land.

---

**NOTIFICATION OF CLOSING OF A ROAD**

In pursuance of the provisions of the *Roads Act 1993*, the road hereunder described is closed and the lands comprised therein cease to be public road and the rights of passage and access that previously existed in relation to the road is extinguished. Upon closing, title to the land, comprising the former public road, vests in the body specified in the Schedule hereunder.

The Hon NIALL BLAIR, MLC  
Minister for Lands and Water

**Description**

*Parish – Arding; County – Sandon  
Land District – Armidale; LGA – Uralla*

Road Closed: Lot 2 DP 1197582  
File No: 10/04241

**Schedule**

On closing, the land within Lot 2 DP 1197582 remains vested in the State of New South Wales as Crown land.

---



**NOTIFICATION OF CLOSING OF A ROAD**

In pursuance of the provisions of the *Roads Act 1993*, the road hereunder described is closed and the lands comprised therein cease to be public road and the rights of passage and access that previously existed in relation to the road is extinguished. Upon closing, title to the land, comprising the former public road, vests in the body specified in the Schedule hereunder.

The Hon NIALL BLAIR, MLC  
Minister for Lands and Water

**Description**

*Parish – Bligh; County – Fitzroy  
Land District – Bellingen; LGA – Bellingen*

Road Closed: Lot 1 DP 1209729  
File No: 15/02736

**Schedule**

On closing, the land within Lot 1 DP 1209729 remains vested in the State of New South Wales as Crown land.

**NOTIFICATION OF CLOSING OF A ROAD**

In pursuance of the provisions of the *Roads Act 1993*, the road hereunder described is closed and the lands comprised therein cease to be public road and the rights of passage and access that previously existed in relation to the road is extinguished. Upon closing, title to the land, comprising the former public road, vests in the body specified in the Schedule hereunder.

The Hon NIALL BLAIR, MLC  
Minister for Lands and Water

**Description**

*Parish – Coolamon; County – Bourke  
Land District – Wagga Wagga; LGA – Coolamon*

Road Closed: Lot 2 DP 1209730  
File No: 15/02479

**Schedule**

On closing, the land within Lot 2 DP 1209730 remains vested in the State of New South Wales as Crown land.

**APPOINTMENT OF TRUST BOARD MEMBERS**

Pursuant to section 93 of the *Crown Lands Act 1989*, the persons whose names are specified in Column 1 of the Schedule hereunder are appointed, for the terms of office specified in that Column, as members of the trust board for the reserve trust specified opposite thereto in Column 2, which has been established and appointed as trustee of the reserve referred to opposite thereto in Column 3 of the Schedule.

The Hon NIALL BLAIR, MLC  
Minister for Lands and Water

**Schedule**

Column 1	Column 2	Column 3
Bernard John MAKINGS (re-appointment)	Tyndale Flood Refuge Reserve Trust	Reserve No 36645 Public Purpose: Refuge In Time of Flood Notified: 31 October 1903 File Reference: GF80R312-002
Basil Anthony MORAN (re-appointment)		
Narelle Leila LEE (new member)		
Geoffrey James LEE (re-appointment)		
Keith Patrick MORAN (re-appointment)		
For a term commencing 10 September 2015 and expiring 9 September 2020.		

**MAITLAND OFFICE**

**APPOINTMENT OF TRUST BOARD MEMBERS**

Pursuant to section 93 of the *Crown Lands Act 1989*, the persons whose names are specified in Column 1 of the Schedule hereunder are appointed, for the terms of office specified in that Column, as members of the trust board for the reserve trust specified opposite thereto in Column 2, which has been established and appointed as trustee of the reserve referred to opposite thereto in Column 3 of the Schedule.

The Hon NIALL BLAIR, MLC  
Minister for Lands and Water

**Schedule**

Column 1	Column 2	Column 3
Robert Austin ADAMS (new member)	Joy Cummings Centre (R170023) Reserve Trust	Reserve No 170023 Public Purpose: Community Centre Notified: 31 October 1986 File Reference: MD83R17
Chad WATSON (re-appointment)		
Marilyn EADE (re-appointment)		
Mark John O'NEILL (new member)		
Helen Joy CUMMINGS (re-appointment)		
Leonie Elizabeth JOHNSON (re-appointment)		

Column 1	Column 2	Column 3
Stacie Lynne SHAW (new member)		
For a term commencing 24 September 2015 and expiring 23 September 2020.		

### MOREE OFFICE

#### REMOVAL FROM OFFICE OF CORPORATION MANAGER OF RESERVE TRUST

Pursuant to section 96 (2) of the *Crown Lands Act 1989*, the corporation specified in Schedule 1 hereunder is removed from the office of manager of the reserve trust specified in Schedule 2, which is trustee of the reserve referred to in Schedule 3.

The Hon NIALL BLAIR, MLC  
Minister for Lands and Water

##### Schedule 1

Lands Administration Ministerial Corporation

##### Schedule 2

Merah North Public Recreation Reserve Trust

##### Schedule 3

Reserve No 68866  
Public Purpose: Public Recreation  
Notified: 1 December 1939  
File Reference: ME83R12

#### APPOINTMENT OF TRUST BOARD MEMBERS

Pursuant to section 93 of the *Crown Lands Act 1989*, the persons whose names are specified in Column 1 of the Schedule hereunder are appointed, for the terms of office specified in that Column, as members of the trust board for the reserve trust specified opposite thereto in Column 2, which has been established and appointed as trustee of the reserve referred to opposite thereto in Column 3 of the Schedule.

The Hon NIALL BLAIR, MLC  
Minister for Lands and Water

#### Schedule

Column 1	Column 2	Column 3
Richard Joseph SCHWAGER (new member)	Merah North Public Recreation Reserve Trust	Reserve No 68866 Public Purpose: Public Recreation Notified: 1 December 1939 File Reference: ME83R12
Geoffrey Gordon ROGERS (re-appointment)		
Jonathon Noel PHELPS (re-appointment)		
Martin Alexander HAIRE (re-appointment)		

For a term  
commencing the  
date of this notice  
and expiring  
20 August 2020.

### NEWCASTLE OFFICE

#### NOTIFICATION OF CLOSING OF A ROAD

In pursuance of the provisions of the *Roads Act 1993*, the road hereunder described is closed and the lands comprised therein cease to be public road and the rights of passage and access that previously existed in relation to the road is extinguished. Upon closing, title to the land, comprising the former public road, vests in the body specified in the Schedule hereunder.

The Hon NIALL BLAIR, MLC  
Minister for Lands and Water

##### Description

*Parish – Billimari; County – Bathurst  
Land District – Cowra; LGA – Cowra*

Road Closed: Lots 1–2 DP 1209756  
File No: 08/0223

##### Schedule

On closing, the land within Lots 1–2 DP 1209756 remains vested in the State of New South Wales as Crown land.

#### NOTIFICATION OF CLOSING OF A ROAD

In pursuance of the provisions of the *Roads Act 1993*, the road hereunder described is closed and the lands comprised therein cease to be public road and the rights of passage and access that previously existed in relation to the road is extinguished. Upon closing, title to the land, comprising the former public road, vests in the body specified in the Schedule hereunder.

The Hon NIALL BLAIR, MLC  
Minister for Lands and Water

##### Description

*Parish – Bolderogery; County – Gordon  
Land District – Molong; LGA – Cabonne*

Road Closed: Lot 1 DP 1199365  
File No: CL/00838

**Schedule**

On closing, the land within Lot 1 DP 1199365 remains vested in the State of New South Wales as Crown land.

**NOTIFICATION OF CLOSING OF A ROAD**

In pursuance of the provisions of the *Roads Act 1993*, the road hereunder described is closed and the lands comprised therein cease to be public road and the rights of passage and access that previously existed in relation to the road is extinguished. Upon closing, title to the land, comprising the former public road, vests in the body specified in the Schedule hereunder.

The Hon NIALL BLAIR, MLC  
Minister for Lands and Water

**Description**

*Parish – Coolamigal & Falnash; County – Roxburgh  
Land District – Bathurst; LGA – Lithgow*

Road Closed: Lots 1–2 DP 1210432 subject to right of carriageway created by Deposited Plan 1210432  
File No: CL/00398

**Schedule**

On closing, the land within Lots 1–2 DP 1210432 remains vested in the State of New South Wales as Crown land.

**NOTIFICATION OF CLOSING OF A ROAD**

In pursuance of the provisions of the *Roads Act 1993*, the road hereunder described is closed and the lands comprised therein cease to be public road and the rights of passage and access that previously existed in relation to the road is extinguished. Upon closing, title to the land, comprising the former public road, vests in the body specified in the Schedule hereunder.

The Hon NIALL BLAIR, MLC  
Minister for Lands and Water

**Description**

*Parish – Tooma; County – Selwyn  
Land District – Tumbarumba; LGA – Tumbarumba*

Road Closed: Lot 1 DP 1210816  
File No: 15/01828

**Schedule**

On closing, the land within Lot 1 DP 1210816 remains vested in the State of New South Wales as Crown land.

**NOTIFICATION OF CLOSING OF A ROAD**

In pursuance of the provisions of the *Roads Act 1993*, the road hereunder described is closed and the lands comprised therein cease to be public road and the rights of passage and access that previously existed in relation to the road is extinguished. Upon closing, title to the land, comprising the former public road, vests in the body specified in the Schedule hereunder.

The Hon NIALL BLAIR, MLC  
Minister for Lands and Water

**Description**

*Parish – Belubula; County – Bathurst  
Land District – Blayney; LGA – Blayney*

Road Closed: Lot 1 DP 1210887 subject to easement for overhead power lines supply created by Deposited Plan 1210887

File No: 15/00104

**Schedule**

On closing, the land within Lot 1 DP 1210887 remains vested in the State of New South Wales as Crown land.

**NOTIFICATION OF CLOSING OF A ROAD**

In pursuance of the provisions of the *Roads Act 1993*, the road hereunder described is closed and the lands comprised therein cease to be public road and the rights of passage and access that previously existed in relation to the road is extinguished. Upon closing, title to the land, comprising the former public road, vests in the body specified in the Schedule hereunder.

The Hon NIALL BLAIR, MLC  
Minister for Lands and Water

**Description**

*Parish – Tacklebang; County – Ewenmar  
Land District – Dubbo; LGA – Gilgandra & Warren*

Road Closed: Lots 1–2 DP 1210206  
File No: 09/11750

**Schedule**

On closing, the land within Lots 1–2 DP 1210206 becomes and remains vested in the State of New South Wales as Crown Land.

Council's reference: RL:JP

**NOTIFICATION OF CLOSING OF A ROAD**

In pursuance of the provisions of the *Roads Act 1993*, the road hereunder described is closed and the lands comprised therein cease to be public road and the rights of passage and access that previously existed in relation to the road is extinguished. Upon closing, title to the land, comprising the former public road, vests in the body specified in the Schedule hereunder.

The Hon NIALL BLAIR, MLC  
Minister for Lands and Water

**Description**

*Parish – Trigalong; County – Bland  
Land District – Temora; LGA – Temora*

Road Closed: Lot 1 DP 1211107  
File No: 15/05672:JT

**Schedule**

On closing, the land within Lot 1 DP 1211107 remains vested in the State of New South Wales as Crown land.

**NOTIFICATION OF CLOSING OF A ROAD**

In pursuance of the provisions of the *Roads Act 1993*, the road hereunder described is closed and the lands comprised therein cease to be public road and the rights of passage and access that previously existed in relation to the road is extinguished. Upon closing, title to the land, comprising the former public road, vests in the body specified in the Schedule hereunder.

The Hon NIALL BLAIR, MLC  
Minister for Lands and Water

**Description**

*Parish – Araluen; County – St Vincent  
Land District – Braidwood; LGA – Palerang*

Road Closed: Lots 1–4 DP 1210874 (subject to Right of Carriageway and easement for Transmission Line created by Deposited Plan 1210874)

File No: 13/11454 RS

**Schedule**

On closing, the land within Lots 1–4 DP 1210874 remains vested in the State of New South Wales as Crown land.

---

**NOTIFICATION OF CLOSING OF A ROAD**

In pursuance of the provisions of the *Roads Act 1993*, the road hereunder described is closed and the lands comprised therein cease to be public road and the rights of passage and access that previously existed in relation to the road is extinguished. Upon closing, title to the land, comprising the former public road, vests in the body specified in the Schedule hereunder.

The Hon NIALL BLAIR, MLC  
Minister for Lands and Water

**Description**

*Parish – Warrigal; County – Gregory  
Land District – Warren; LGA – Warren*

Road Closed: Lot 1 DP 1204652

File No: 14/01772

**Schedule**

On closing, the land within Lot 1 DP 1204652 remains vested in the State of New South Wales as Crown land.

---

**NOTIFICATION OF CLOSING OF A ROAD**

In pursuance of the provisions of the *Roads Act 1993*, the road hereunder described is closed and the lands comprised therein cease to be public road and the rights of passage and access that previously existed in relation to the road is extinguished. Upon closing, title to the land, comprising the former public road, vests in the body specified in the Schedule hereunder.

The Hon NIALL BLAIR, MLC  
Minister for Lands and Water

**Description**

*Parish – Blaxland; County – Northumberland  
Land District – Maitland; LGA – Cessnock*

Road Closed: Lot 1 DP 1206279

File No: MD05H455

**Schedule**

On closing, the land within Lot 1 DP 1206279 remains vested in the State of New South Wales as Crown land.

---

**NOTIFICATION OF CLOSING OF A ROAD**

In pursuance of the provisions of the *Roads Act 1993*, the road hereunder described is closed and the lands comprised therein cease to be public road and the rights of passage and access that previously existed in relation to the road is extinguished. Upon closing, title to the land, comprising the former public road, vests in the body specified in the Schedule hereunder.

The Hon NIALL BLAIR, MLC  
Minister for Lands and Water

**Description**

*Parishes – Warrigal, Mara, Belar, Buckinghamy  
County – Gregory  
Land District – Warren; LGA – Warren*

Road Closed: Lot 2 DP 1204652

File No: 09/02933

**Schedule**

On closing, the land within Lot 2 DP 1204652 remains vested in the State of New South Wales as Crown land.

---

**NOTIFICATION OF CLOSING OF A ROAD**

In pursuance of the provisions of the *Roads Act 1993*, the road hereunder described is closed and the lands comprised therein cease to be public road and the rights of passage and access that previously existed in relation to the road is extinguished. Upon closing, title to the land, comprising the former public road, vests in the body specified in the Schedule hereunder.

The Hon NIALL BLAIR, MLC  
Minister for Lands and Water

**Description**

*Parish – Terrabile; County – Gowen  
Land District – Coonamble; LGA – Gilgandra*

Road Closed: Lots 1, 3 DP 1206560 (subject to easement created by Deposited Plan DP 1206560)

File No: 12/04896

**Schedule**

On closing, the land within Lots 1, 3 DP 1206560 remains vested in the State of New South Wales as Crown land.

---

**NOTIFICATION OF CLOSING OF A ROAD**

In pursuance of the provisions of the *Roads Act 1993*, the road hereunder described is closed and the lands comprised therein cease to be public road and the rights of passage and access that previously existed in relation to the road is extinguished. Upon closing, title to the land, comprising the former public road, vests in the body specified in the Schedule hereunder.

The Hon NIALL BLAIR, MLC  
Minister for Lands and Water

**Description**

*Parish – Terrabile; County – Gowen  
Land District – Coonamble; LGA – Gilgandra*

Road Closed: Lot 2 DP 1206560

File No: 12/04895

**Schedule**

On closing, the land within Lot 2 DP 1206560 remains vested in the State of New South Wales as Crown land.

---

**NOTIFICATION OF CLOSING OF A ROAD**

In pursuance of the provisions of the *Roads Act 1993*, the road hereunder described is closed and the lands comprised therein cease to be public road and the rights of passage and access that previously existed in relation to the road is extinguished. Upon closing, title to the land, comprising the former public road, vests in the body specified in the Schedule hereunder.

The Hon NIALL BLAIR, MLC  
Minister for Lands and Water

**Description**

*Parishes – Kember; Newham; County – King  
Land District – Boorowa; LGA – Boorowa*

Road Closed: Lots 1–4 DP 1207388

File No: 12/03282

**Schedule**

On closing, the land within Lots 1–4 DP 1207388 remains vested in the State of New South Wales as Crown land.

---

**NOTIFICATION OF CLOSING OF A ROAD**

In pursuance of the provisions of the *Roads Act 1993*, the road hereunder described is closed and the lands comprised therein cease to be public road and the rights of passage and access that previously existed in relation to the road is extinguished. Upon closing, title to the land, comprising the former public road, vests in the body specified in the Schedule hereunder.

The Hon NIALL BLAIR, MLC  
Minister for Lands and Water

**Description**

*Parish – Graham; County – Bathurst  
Land District – Orange; LGA – Blayney*

Road Closed: Lot 1 DP 1210424

File No: 08/3051

**Schedule**

On closing, the land within Lot 1 DP 1210424 remains vested in the State of New South Wales as Crown land.

---

**NOTIFICATION OF CLOSING OF A ROAD**

In pursuance of the provisions of the *Roads Act 1993*, the road hereunder described is closed and the lands comprised therein cease to be public road and the rights of passage and access that previously existed in relation to the road is extinguished. Upon closing, title to the land, comprising the former public road, vests in the body specified in the Schedule hereunder.

The Hon NIALL BLAIR, MLC  
Minister for Lands and Water

**Description**

*Parishes – Buddabadah, Merilba  
Counties – Oxley, Kennedy  
Land District – Nyngan; LGA – Bogan*

Road Closed: Lots 1–2 DP 1209765

File No: 14/06519

**Schedule**

On closing, the land within Lots 1–2 DP 1209765 remains vested in the State of New South Wales as Crown land.

---

**NOTIFICATION OF CLOSING OF A ROAD**

In pursuance of the provisions of the *Roads Act 1993*, the road hereunder described is closed and the lands comprised therein cease to be public road and the rights of passage and access that previously existed in relation to the road is extinguished. Upon closing, title to the land, comprising the former public road, vests in the body specified in the Schedule hereunder.

The Hon NIALL BLAIR, MLC  
Minister for Lands and Water

**Description**

*Parish – Moan; County – Bligh  
Land District – Mudgee; LGA – Upper Hunter*

Road Closed: Lots 1–2 DP 1210877 subject to right of carriageway created by Deposited Plan 1210877

File No: 09/11900

**Schedule**

On closing, the land within Lots 1–2 DP 1210877 remains vested in the State of New South Wales as Crown land.

---

**NOTIFICATION OF CLOSING OF A ROAD**

In pursuance of the provisions of the *Roads Act 1993*, the road hereunder described is closed and the lands comprised therein cease to be public road and the rights of passage and access that previously existed in relation to the road is extinguished. Upon closing, title to the land, comprising the former public road, vests in the body specified in the Schedule hereunder.

The Hon NIALL BLAIR, MLC  
Minister for Lands and Water

**Description**

*Parish – Beaufort; County – Bathurst  
Land District – Blayney; LGA – Blayney*

Road Closed: Lot 1 DP 1202953

File No: CL/00641

**Schedule**

On closing, the land within Lot 1 DP 1202953 remains vested in the State of New South Wales as Crown land.

---

**NOTICE OF PUBLIC PURPOSE PURSUANT TO SECTION 34A (2) (b) OF THE CROWN LANDS ACT 1989**

Pursuant to section 34A (2) (b) of the *Crown Lands Act 1989*, the Crown reserve specified in Column 1 of the Schedule is to be occupied for the additional purpose specified in Column 2 of the Schedule.

The Hon NIALL BLAIR, MLC  
Minister for Lands and Water

**Schedule**

Column 1	Column 2
Reserve No 18925 Public Purpose: Trigonometrical Purposes Notified: 28 October 1893 Parish: Bullanamang County: Beresford	Communication Facilities

**NOTIFICATION OF CLOSING OF A ROAD**

In pursuance of the provisions of the *Roads Act 1993*, the road hereunder described is closed and the lands comprised therein cease to be public road and the rights of passage and access that previously existed in relation to the road is extinguished. Upon closing, title to the land, comprising the former public road, vests in the body specified in the Schedule hereunder.

The Hon NIALL BLAIR, MLC  
Minister for Lands and Water

**Description**

*Parish – Millah Murrah; County – Roxburgh  
Land District – Bathurst; LGA – Bathurst Regional*

Road Closed: Lot 1 DP 1206885  
File No: 08/0233

**Schedule**

On closing, the land within Lot 1 DP 1206885 remains vested in the State of New South Wales as Crown land.

**NOWRA OFFICE**

**ROADS ACT 1993**

**ORDER**

Transfer of a Crown Road to a Council

In pursuance of the provisions of section 151, *Roads Act 1993*, the Crown roads specified in Schedule 1 is transferred to the Roads Authority specified in Schedule 2 hereunder, as from the date of publication of this notice and as from that date the roads specified in Schedule 1 cease to be a Crown road.

The Hon NIALL BLAIR, MLC  
Minister for Lands and Water

**Schedule 1**

*Parish – Nowra; County – St Vincent  
Land District – Nowra; LGA – Shoalhaven*

Description: Crown roads (shown by red colour in diagram hereunder, part known as Jonsson Road) being road east of

Lot 3 DP 792791; east & part south of Lot 3 DP 733909; west of Lots 1 & 3 DP 568613 and west of Lot 384 DP 755952 at Mundamia, West Nowra.

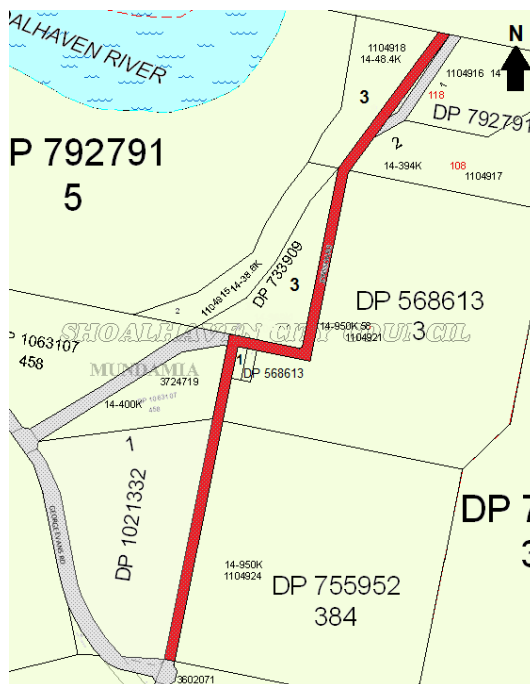

**Schedule 2**

Road Authority: Shoalhaven City Council  
Crown Lands File Ref: 15/05167 – W552763  
Council Ref: SCC 35343E

**NOTICE OF PURPOSE OTHER THAN THE DECLARED PURPOSE PURSUANT TO SECTION 34A (2) OF THE CROWN LANDS ACT 1989**

Pursuant to section 34A (2) (b) of the *Crown Lands Act 1989*, the Crown reserve with the declared public purpose specified in Column 2 of the Schedule, is to be used or occupied for a purpose other than the declared purpose specified in Column 1 of the Schedule.

The Hon NIALL BLAIR, MLC  
Minister for Lands and Water

**Schedule**

Column 1	Column 2
Road Construction	Reserve No 88840 Public Purpose: Racecourse, Public Recreation Notified: 26 January 1973 File Reference: 15/05662

**TAMWORTH OFFICE****NOTICE OF PURPOSE OTHER THAN  
THE DECLARED PURPOSE PURSUANT  
TO SECTION 34A (2) OF THE  
CROWN LANDS ACT 1989**

Pursuant to section 34A (2) (b) of the *Crown Lands Act 1989*, the Crown reserve with the declared public purpose specified in Column 2 of the Schedule, is to be used or occupied for a purpose other than the declared purpose specified in Column 1 of the Schedule.

The Hon NIALL BLAIR, MLC  
Minister for Lands and Water

**Schedule**

<b>Column 1</b>	<b>Column 2</b>
Recreation	Reserve No 81944 Public Purpose: Aviation Purposes Notified: 11 September 1959 File Reference: 15/04838

**Schedule**

<b>Column 1</b>	<b>Column 2</b>
Grazing	Reserve No 755531 Public Purpose: Future Public Requirements Notified: 29 June 2007 File Reference: 14/05160

**TAREE OFFICE****APPOINTMENT OF TRUST BOARD MEMBERS**

Pursuant to section 93 of the *Crown Lands Act 1989*, the persons whose names are specified in Column 1 of the Schedule hereunder are appointed, for the terms of office specified in that Column, as members of the trust board for the reserve trust specified opposite thereto in Column 2, which has been established and appointed as trustee of the reserve referred to opposite thereto in Column 3 of the Schedule.

The Hon NIALL BLAIR, MLC  
Minister for Lands and Water

**Schedule**

<b>Column 1</b>	<b>Column 2</b>	<b>Column 3</b>
Deborah SMYTHE (new member)	Kundabung Public Recreation Reserve Trust	Reserve No 63576 Public Purpose: Public Recreation Notified: 21 October 1932 File Reference: TE80R184-003
For a term commencing the date of this notice and expiring 19 February 2018.		

**WAGGA WAGGA OFFICE****APPOINTMENT OF RESERVE TRUST  
AS TRUSTEE OF A RESERVE**

Pursuant to section 92 (1) of the *Crown Lands Act 1989*, the reserve trust specified in Column 1 of the Schedule hereunder is appointed as trustee of the reserve specified opposite thereto in Column 2 of the Schedule.

The Hon NIALL BLAIR, MLC  
Minister for Lands and Water

**Schedule**

<b>Column 1</b>	<b>Column 2</b>
Wagga Wagga City Council Crown Reserves Reserve Trust	Dedication No 1000450 Public Purpose: Sewerage Depot Notified: 18 October 1946 File Reference: 15/07865

**WESTERN REGION OFFICE****APPOINTMENT OF TRUST BOARD MEMBERS**

Pursuant to section 93 of the *Crown Lands Act 1989*, the persons whose names are specified in Column 1 of the Schedule hereunder are appointed, for the terms of office specified in that Column, as members of the trust board for the reserve trust specified opposite thereto in Column 2, which has been established and appointed as trustee of the reserve referred to opposite thereto in Column 3 of the Schedule.

The Hon NIALL BLAIR, MLC  
Minister for Lands and Water

**Schedule**

<b>Column 1</b>	<b>Column 2</b>	<b>Column 3</b>
Selina LAROVERE- NAGAS (re-appointment)	Broken Hill Regional Events Centre Reserve Trust	Dedication No 630055 Public Purpose: Racecourse Notified: 15 July 1949 File Reference: 09/04082
For a term commencing the date of this notice and expiring 25 September 2019.		

**ALTERATION OF PURPOSE/CONDITIONS OF A WESTERN LANDS LEASE**

It is hereby notified that in pursuance of the provisions of section 18J *Western Lands Act 1901*, the purpose and conditions of the undermentioned Western Lands Lease have been altered as shown.

The Hon NIALL BLAIR, MLC  
Minister for Lands and Water

*Administrative District – Cobar  
Shire – Cobar, County – Mouramba*

The purpose of Western Lands Leases 508, being the land contained within Folio Identifier 4628/767792 has been altered from “Pastoral Purposes” to “Grazing & Cultivation (Dryland)” effective from 13 August 2015.

As a consequence of the alteration of purpose/conditions rent will be assessed annually in line with the *Western Lands Act 1901* and Regulations.

**Special Conditions Attached to Western Lands Lease 508**

1. The land leased must be used only for the purpose of Grazing & Cultivation (Dryland).
2. The lessee must ensure that sandhills and other soils with a surface texture of loamy sand or coarser are left uncultivated unless specifically approved by the Commissioner.
3. The lessee must ensure land within 60 metres of any texture contrast or duplex soil area remains uncultivated except in accordance with a plan approved by the Commissioner. Texture contrast (or duplex) soils are soil types which have a sandy to loamy topsoil abruptly overlying a clay subsoil and are prone to scalding (producing clay pans and hummocks).
4. The lessee must ensure areas with a slope greater than 2% remain uncultivated until any soil conservation measures documented in a plan approved by the Commissioner have been implemented at the lessee's expense.
5. The lessee must ensure incised drainage lines, other than man-made structures, which carry water after storms are left uncultivated in the channels and for a distance of at least 20 metres on either side of the banks of the channels except when the Commissioner specifies otherwise.
6. The lessee must ensure that cultivation and associated activities do not interfere with any road formation within the allowable area.
7. Except with the specific approval of the Commissioner, no cultivation or ancillary works associated with cultivation must be undertaken within 500 metres of the bank of Whitbarrow Creek. These areas are not to be disturbed by the use of any implements or used for the purposes of any silo, temporary grain storage, machinery shed or other installations or works of any kind.
8. The lessee must ensure stubble is retained on the soil surface and must not be burnt, except with the approval of the Commissioner or his delegate.
9. The lessee must undertake any appropriate measures, at his/her own expense, ordered by the Commissioner to rehabilitate any degraded cultivated areas.
10. The lessee must establish windbreaks at his/her own expense as may be ordered by the Commissioner to provide adequate protection of the soil.
11. The lessee must ensure that cultivation and cropping do not alter the natural flood regime or obstruct the reasonable passage of floodwaters. Crops are not to be protected by levees.
12. The lessee is authorised to dryland cultivate an area of 1,397 hectares as indicated by the hatched area on the diagram below and must ensure that no cultivation or ancillary works associated with any cultivation occurs outside of these areas.



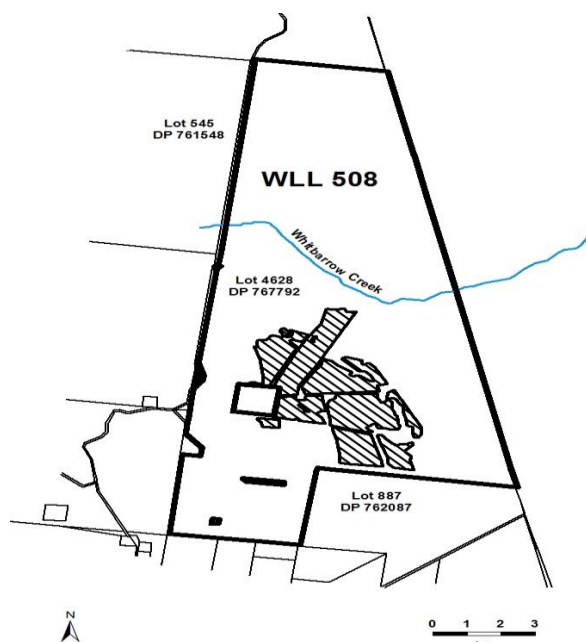

**GRANTING OF A WESTERN LANDS LEASE**

It is hereby notified that under the provisions of section 28A of the *Western Lands Act 1901*, the Western Lands Leases of the lands specified in the following Schedule have been granted to the undermentioned persons.

The leases are subject to the provisions of the *Western Lands Act 1901* and the Regulations thereunder. The land is to be used only for the purpose of **Residence**.

Initial rent will be \$100.00 per annum and re-assessed thereafter annually on 1st April of each year.

The Conditions and Reservations annexed to such leases are those Conditions published in the *New South Wales Government Gazette* of 20 March 2009, folios 1416–1418.

All amounts due and payable to the Crown must be paid to the NSW Department of Primary Industries – Lands by the due date.

The Hon NIALL BLAIR, MLC  
Minister for Lands and Water

*Administrative District – Walgett North  
Shire – Walgett  
Parish – Wallangulla/Mebea; County – Finch*

WLL No	Name of Lessee	File No	Folio identifier	Area m <sup>2</sup>	Term of Lease	
					From	To
16015	Jason MUSSON and Rebecca NEWHAM	08/3023	42/1073508	2501	7 August 2015	6 August 2035

## Other Government Notices

### ANTI-DISCRIMINATION ACT 1977

#### EXEMPTION ORDER

Under the provisions of section 126 of the *Anti-Discrimination Act 1977* (NSW), an exemption is given from sections 8 and 51 of the *Anti Discrimination Act 1977* (NSW), to the Mental Health Coordinating Council Inc, to designate and recruit for an Aboriginal Project Coordinator.

This exemption will remain in force for a period of three years from the date given.

Dated this 16th day of July 2015

STEPAN KERKYASHARIAN AO

President

Anti-Discrimination Board of NSW

### ASSOCIATIONS INCORPORATION ACT 2009

#### Cancellation of Incorporation Pursuant to Section 76

Take notice that the incorporation of the following associations is cancelled by this notice pursuant to section 76 of the *Associations Incorporation Act 2009*.

ACHOLI COMMUNITY WELFARE ASSOCIATION INCORPORATED	INC9891014
AFGHANISTAN AUSTRALIA ASSOCIATION INCORPORATED	INC9888403
AKANYJOK ASSOCIATION IN SYDNEY INCORPORATED	INC9891224
AL_ESLAH ISLAMIC ASSOCIATION INCORPORATED	INC9890123
AL-JANNAH DA'WAH CENTRE INCORPORATED	INC9891315
ALQUDS COMMUNITY CENTRE INCORPORATED	INC9890550
ALSTONVILLE PLATEAU COMMUNITY GARDEN INCORPORATED	INC9890934
ANBAALAYAM INCORPORATED	INC9891333
ASPERGERS SUPPORT GROUP INC	INC9889443
BOLIVIA INCORPORATED	INC9887952
CAMPBELL'S CREEK SHOOTING CLUB INCORPORATED	INC9877124
CENTRAL COAST DIRT RIDERS ASSOCIATION INCORPORATED	Y2249913
CENTRAL TABLELANDS SHOW HORSE ASSOCIATION INCORPORATED	Y3001418
COMPUTER PALS FOR SENIORS – MARRICKVILLE INCORPORATED	Y2987819
DARKINYUNG LANGUAGE GROUP INCORPORATED	INC9889950
HUNTER ENVIRONMENTAL INSTITUTE INC	Y1687007

HURSTVILLE UNITED JUNIOR RUGBY LEAGUE FOOTBALL CLUB INCORPORATED	Y2289211
ILLAWARRA INTERNATIONAL JUDO CLUB INC	Y0727620
INTERLIFE CHURCH INCORPORATED	INC9892115
JUNUY COMMUNITY ARTS CRAFT & MUSIC INCORPORATED	INC9887663
LAKE MACQUARIE CHRISTIAN EDUCATION ASSOCIATION INCORPORATED	INC9886741
MAHANAIM CHURCH INCORPORATED	INC9889436
MOUNT KEMBLA TRANSLATOR ASSOCIATION INCORPORATED	INC9876600
NEW SOUTH WALES ENGINEERING AND MINING SURVEYORS INCORPORATED	INC9880643
PROJECT INDO CHINA INCORPORATED	INC9888141
SYDNEY NOVELL USERS GROUP INCORPORATED	Y1451047
VINTAGE DUCK INCORPORATED	INC9890300
WAUCHOPE COUNTRY MUSIC FESTIVAL INCORPORATED	INC9888931
WESTERN NSW PANTHERS FC INCORPORATED	INC9886916
YOUNG SKILLED MIGRANT WELFARE COUNCIL INCORPORATED	INC9891028

Cancellation is effective as at the date of gazettal.

Dated this 21st day of August 2015

CHRISTINE GOWLAND  
Delegate of the Commissioner  
NSW Fair Trading

### COMPANION ANIMALS REGULATION 2008

#### ORDER

Organisations Approved by the Chief Executive,  
Local Government under Clause 16 (d)

Pursuant to clause 16 (d) of the *Companion Animals Regulation 2008*, the organisation listed in Schedule 1 is hereby approved, subject to the conditions contained in Schedule 2.

#### Schedule 1

Name of organisation	Address of organisation
Four R Rescue Australia Ltd	PO Box 59 Campbelltown NSW 2560

**Schedule 2**

1. The exemption under clause 16 (d) of the *Companion Animals Regulation 2008* from the requirements of section 9 of the *Companion Animals Act 1998* only applies to an animal in the custody of an organisation listed in Schedule 1:
  - a) if the organisation is holding that animal for the sole purpose of re-housing the animal with a new owner; and
  - b) if the organisation maintains appropriate records that show compliance with the *Companion Animals Act 1998*, *Companion Animals Regulation 2008* and the Guidelines for Approval to be an Organisation Exempt from Companion Animal Registration under clause 16 (d) of the *Companion Animals Regulation 2008*; and
  - c) if the organisation maintains a register that is made available to the relevant local council and the Office of Local Government as requested. The Register must list the names of all carers involved in the rehoming of animals and the locations of all animals received under the exemption while in the custody of the organisation.
2. The exemption under clause 16 (d) of the *Companion Animals Regulation 2008* from the requirements of section 9 of the *Companion Animals Act 1998* expires five years from the date of this order, unless revoked or varied at an earlier time.

Date: 13 August 2015

MARCIA DOHENY  
Chief Executive  
Office of Local Government

**COMPANION ANIMALS REGULATION 2008**

**ORDER**

Organisations Approved by the Chief Executive,  
Local Government under Clause 16 (d)

Pursuant to clause 16 (d) of the *Companion Animals Regulation 2008*, the organisation listed in Schedule 1 is hereby approved, subject to the conditions contained in Schedule 2.

**Schedule 1**

Name of organisation	Address of organisation
Furry Friends Forever Rescue	16 Wattle Green Place Narellan Vale NSW 2567

**Schedule 2**

1. The exemption under clause 16 (d) of the *Companion Animals Regulation 2008* from the requirements of section 9 of the *Companion Animals Act 1998* only applies to an animal in the custody of an organisation listed in Schedule 1:
  - a) if the organisation is holding that animal for the sole purpose of re-housing the animal with a new owner; and
  - b) if the organisation maintains appropriate records that show compliance with the *Companion Animals Act 1998*, *Companion Animals Regulation 2008* and the Guidelines for Approval to be an Organisation

- Exempt from Companion Animal Registration under clause 16 (d) of the *Companion Animals Regulation 2008*; and
- c) if the organisation maintains a register that is made available to the relevant local council and the Office of Local Government as requested. The Register must list the names of all carers involved in the rehoming of animals and the locations of all animals received under the exemption while in the custody of the organisation.
2. The exemption under clause 16 (d) of the *Companion Animals Regulation 2008* from the requirements of section 9 of the *Companion Animals Act 1998* expires five years from the date of this order, unless revoked or varied at an earlier time.

Date: 13 August 2015

MARCIA DOHENY  
Chief Executive  
Office of Local Government

**GEOGRAPHICAL NAMES ACT 1966**

Pursuant to the provisions of section 8 of the *Geographical Names Act 1966*, the Geographical Names Board hereby notifies that it proposes to assign the name:

*Nasho Gardens* for a reserve located at the eastern end of Dean Street in the suburb of Albury.

The position and extent for this feature is recorded and shown within the Geographical Names Register of New South Wales. The proposal can also be viewed and submissions lodged on the Geographical Names Board website at ([www.gnb.nsw.gov.au](http://www.gnb.nsw.gov.au)) from Friday 21st August to 21st September 2015 alternatively written submissions may be lodged with the Secretary, Geographical Names Board, 346 Panorama Ave, Bathurst NSW 2795.

In accordance with section 9 of the *Geographical Names Act 1966* all submissions lodged may be subject to a freedom of information application and may be viewed by third party to assist the Board in considering this proposal.

D MOONEY  
Chairman  
Geographical Names Board

**GEOGRAPHICAL NAMES ACT 1966**

Pursuant to the provisions of section 8 of the *Geographical Names Act 1966*, the Geographical Names Board hereby notifies that it proposes to assign the name:

*Watts Reserve* for a reserve consisting of Part Lot 98 DP 213760, located at the northern extent of Terragong Avenue, Bawley Point.

The position and extent for this feature is recorded and shown within the Geographical Names Register of New South Wales. The proposal can also be viewed and submissions lodged on the Geographical Names Board website at ([www.gnb.nsw.gov.au](http://www.gnb.nsw.gov.au)) from Wednesday 19th August to Monday 21st September 2015, alternatively written submissions may be lodged with the Secretary, Geographical Names Board, 346 Panorama Ave, Bathurst NSW 2795.

In accordance with section 9 of the *Geographical Names Act 1966* all submissions lodged may be subject to a freedom of information application and may be viewed by third party to assist the Board in considering this proposal.

D MOONEY  
Chairman  
Geographical Names Board

---

**GEOGRAPHICAL NAMES ACT 1966**

Notice of Proposal to Create a New Locality  
Named Kinvara in the Ballina Local Government Area

Pursuant to the provisions of section 8 of the *Geographical Names Act 1966*, the Geographical Names Board hereby notifies that it proposes to amend the locality boundaries between Tintenbar and Cumbalum to allow for the creation of a new locality named Kinvara in the Ballina Local Government Area as shown on map GNB3731-1-A.

Map GNB3731-1-A may be viewed at the Ballina Council Office, 40 Cherry Street, Ballina from Wednesday 19 August until Monday 21 September 2015.

A copy of map GNB3731-1-A will also be on display at the office of the Geographical Names Board, Land and Property Information, 346 Panorama Avenue, Bathurst NSW 2795 during the above dates. Details of this proposal may also be viewed and submissions lodged on the Geographical Names Board's website at [www.gnb.nsw.gov.au](http://www.gnb.nsw.gov.au).

Any person wishing to make comment upon this proposal may, prior to Monday 21 September, write to the Secretary of the Board with that comment. In accordance with section 9 of the *Geographical Names Act 1966* all submissions lodged may be subject to a freedom of information application and may be viewed by a third party to assist the Board in considering this proposal.

D MOONEY  
Chairman  
Geographical Names Board  
PO Box 143  
Bathurst NSW 2795

---

**GEOGRAPHICAL NAMES ACT 1966**

Notice of Proposal to Amend Address Locality Boundaries  
in the Kyogle Local Government Area

Pursuant to the provisions of section 8 of the *Geographical Names Act 1966*, the Geographical Names Board hereby notifies that it proposes to amend the address locality boundaries between Bentley and Larnook in the Kyogle Local Government Area as shown on map GNB3778-1-B.

Map GNB3778-1-B may be viewed at the Kyogle Council, 1 Stratheden Street, Kyogle from Friday 21 August until Monday 21 September 2015.

A copy of map GNB3778-1-B will also be on display at the office of the Geographical Names Board, Land and Property Information, 346 Panorama Avenue, Bathurst NSW 2795 during the above dates. Details of this proposal may also be viewed and submissions lodged on the Geographical Names Board's website at [www.gnb.nsw.gov.au](http://www.gnb.nsw.gov.au).

Any person wishing to make comment upon this proposal may, prior to Monday 21 September, write to the Secretary of the Board with that comment. In accordance with section 9 of the *Geographical Names Act 1966* all submissions lodged may be subject to a freedom of information application and may be viewed by a third party to assist the Board in considering this proposal.

D MOONEY  
Chairman  
Geographical Names Board  
PO Box 143  
Bathurst NSW 2795

---

**MENTAL HEALTH ACT 2007**

Section 109

Declaration of Mental Health Facility

I, Dr Mary Foley, Secretary of the NSW Ministry of Health, pursuant to section 109 of the *Mental Health Act 2007*, DO HEREBY:

- (a) DECLARE the following premises to be declared mental health facilities for the purposes of the *Mental Health Act 2007*:
- The Emergency Department of the Queanbeyan District Hospital, located on the ground floor near the western entrance of the main hospital building, corner of Collette and Erin Streets, Queanbeyan 2620; and
  - The Emergency Department of the Batemans Bay District Hospital, located on the ground floor near the western entrance of the main hospital building, 7 Pacific St, Batemans Bay 2536
- (b) DECLARE these facilities to be designated as “mental health emergency assessment” facilities; and
- (c) RESTRICT these facilities to the provision of acute assessment functions, where a patient can be held in anticipation of discharge should their clinical condition resolve rapidly, or transferred to a declared mental health facility of the “mental health assessment and inpatient treatment” class if required, in accordance with all provisions of the *Mental Health Act 2007*, with the exception of:
- i. Chapter 2;
  - ii. Division 1 of Part 3 of Chapter 3;
  - iii. Sections 57, 58 and 59 of Division 2 of Part 3 of Chapter 3; and
  - iv. Division 3 of Part 3 of Chapter 3.

Signed, this 17th day of August 2015

Dr MARY FOLEY  
Secretary  
Ministry of Health

**WORK HEALTH AND SAFETY REGULATION 2011**

(Clause 684)

Exemption Order No 005/15

The WorkCover Authority of New South Wales, pursuant to clause 684 of the *Work Health and Safety Regulation 2011* grants the following exemption.

Dated this 18th day of August 2015.

RON KEELTY  
A/Director  
Specialist Services Group  
Work Health and Safety Division  
WorkCover Authority of New South Wales

**WORK HEALTH AND SAFETY REGULATION 2011**

Exemption Order No 005/15

**1. Name of Order**

This Order is the *Work Health and Safety Regulation 2011 Exemption Order No 005/15*.

**2. Commencement**

This Order commences on the day it is published in the *NSW Government Gazette* and has effect for a period of two years from that date.

**3. Exemption**

The staff of Qantas Airways Limited specified in Schedule 1 are exempt from Part 9.1 of the *Occupational Health and Safety Regulation 2001* requiring users of pesticides to hold a certificate of competency under that Regulation, subject to the conditions specified in Schedule 2.

**Schedule 1**

1. This Order applies to maintenance staff employed by Qantas Airways Limited who use pesticides for disinsection activities on aircraft of Qantas Airways Limited and who are authorised by Qantas Airways Limited to do so.
2. This Order does not apply to independent contractors.

**Schedule 2**

1. Qantas Airways Limited must:
  - (a) ensure that pesticides are only used by authorised persons
  - (b) ensure that trainees who use pesticides within the maintenance section of Qantas Airways Limited are provided with supervision by competent persons who have appropriate chemical users training at AQF Level 4 or hold a certificate of competency in pest management issued by the WorkCover Authority of NSW
  - (c) comply with the *Pesticides Regulation 2009*, and any requirements imposed by or under that Regulation
  - (d) ensure that any hazards identified with such use have been assessed and adequately controlled and those persons are advised of the controls

- (e) instruct authorised persons in the safe use of the pesticides and ensure that any hazards identified with such use have been assessed and adequately controlled and authorised persons are advised of the controls
- (f) be satisfied authorised persons can be relied upon to use the pesticides without placing the health and safety of themselves or others at risk
- (g) ensure authorised persons are made aware of the application and limitations of this exemption order
- (h) ensure that authorised persons observe safe work practices at all times whilst using the pesticides and take action to prevent any person being placed at risk.

2. Maintenance staff using pesticides for the purposes of disinsection activities on aircraft must:

- (a) have completed a Chemical Awareness Training Course offered by Qantas Airways Limited, which complies with the *Quarantine Regulations 2000* (Cth)
- (b) have completed a Residual Spray Training Course offered by Qantas Airways Limited which complies with the *Quarantine Regulations 2000* (Cth)
- (c) ensure that any hazards identified with such use have been assessed and adequately controlled and those persons are advised of the controls
- (d) ensure that the use of pesticides does not place the health and safety of themselves or others at risk
- (e) observe safe work practices at all times whilst using the pesticides and take action to prevent any person being placed at risk
- (f) be not less than eighteen (18) years of age
- (g) comply with the *Pesticides Regulation 2009* and any requirements imposed by or under that Regulation
- (h) be able to communicate to a level that enables them to perform their duties safely.

# COUNCIL NOTICES

## HAY SHIRE COUNCIL

### ROADS ACT 1993

#### Naming of Roads

Notice is hereby given that Hay Shire Council, pursuant to section 162 of the *Roads Act 1993*, has officially named the road(s) as shown hereunder:

Name	Locality
TIGHES LANE	Hay

#### Description

Starting from Bidgee Drive between Lot 29 DP 976571 and 10 DP 1130596 through to Wilkins Lane

Name	Locality
TAYLORS LANE	Hay

#### Description

Beginning at the intersection of Murray Street at Lot 5 DP 756755, running north to the intersection with the Mid Western Highway

ALLEN DWYER, General Manager, Hay Shire Council,  
PO Box 141, Hay 2711

GNB Ref: 0048

[8109]

## MAITLAND CITY COUNCIL

### ROADS ACT 1993

#### Naming of Roads

Notice is hereby given that Maitland City Council, pursuant to section 162 of the *Roads Act 1993*, has officially named the road(s) as shown hereunder:

Name	Locality
CLOVELLY STREET	Thornton

#### Description

From the intersection of the Raymond Terrace Road with Government Road, travel south along Government Road, turn the first left into Darlaston Avenue, first left into Brookland Promenade and second left into Clovelly Street.

DAVID EVANS, General Manager, Maitland City Council,  
285 High Street, Maitland 2320

GNB Ref: 0047

[8110]

## MAITLAND CITY COUNCIL

### ROADS ACT 1993

#### Naming of Roads

Notice is hereby given that Maitland City Council, pursuant to section 162 of the *Roads Act 1993*, has officially named the road(s) as shown hereunder:

Name	Locality
LIZARD CLOSE	Maitland Vale

#### Description

At the intersection of Maitland Vale Road and Mount Harris Drive head south into proposed Estate.

Name	Locality
FRASER STREET	Maitland Vale

#### Description

At the intersection of Maitland Vale Road and Mount Harris Drive head south into proposed Estate.

Name	Locality
MUSGRAVE AVENUE	Maitland Vale

#### Description

At the intersection of Maitland Vale Road and Mount Harris Drive head south into proposed Estate.

Name	Locality
ESK CIRCUIT	Maitland Vale

#### Description

At the intersection of Maitland Vale Road and Mount Harris Drive head south into proposed Estate.

DAVID EVANS, General Manager, Maitland City Council,  
285 High Street, Maitland 2320

GNB Ref: 0050

[8111]

## MAITLAND CITY COUNCIL

### ROADS ACT 1993

#### Naming of Roads

Notice is hereby given that Maitland City Council, pursuant to section 162 of the *Roads Act 1993*, has officially named the road(s) as shown hereunder:

Name	Locality
HONEYMYRTLE STREET	Thornton

#### Description

Travelling up Malthus Close, Thornton to the intersection of John Arthur Avenue, head directly north into new subdivision.

Name	Locality
MAHOGANY CRESCENT	Thornton

#### Description

Travelling up Malthus Close, Thornton to the intersection of John Arthur Avenue, head directly north into new subdivision.

DAVID EVANS, General Manager, Maitland City Council,  
285 High Street, Maitland 2320

GNB Ref: 0051

[8112]

## MAITLAND CITY COUNCIL

### ROADS ACT 1993

#### Naming of Roads

Notice is hereby given that Maitland City Council, pursuant to section 162 of the *Roads Act 1993*, has officially named the road(s) as shown hereunder:

Name	Locality
ELLIE AVENUE	Raworth

**Description**

Starting at the intersection of Canterbury Drive and Isla Street, Raworth heading in a north easterly direction. Take the first turn on the left and the next right hand turn into Oscar Close.

<b>Name</b>	<b>Locality</b>
OSCAR CLOSE	Raworth

**Description**

Starting at the intersection of Canterbury Drive and Isla Street, Raworth heading in a north easterly direction. Take the first turn on the left and the next right hand turn into Oscar Close.

DAVID EVANS, General Manager, Maitland City Council,  
285 High Street, Maitland 2320

GNB Ref: 0052 [8113]]

---

**CITY OF SYDNEY COUNCIL**

**ROADS ACT 1993**

**Naming of Roads**

Notice is hereby given that Council of the City of Sydney, pursuant to section 162 of the *Roads Act 1993*, has officially named the road(s) as shown hereunder:

<b>Name</b>	<b>Locality</b>
ST LAURENCE LANE	Haymarket

**Description**

Renaming of Rawson Lane. A small lane coming off Rawson Place which then meets up with Pitt Street.

MONICA BARONE, Chief Executive Officer, Council of the City of Sydney, GPO Box 1591, Sydney 2001

GNB Ref: 0046 [8114]

---

**CITY OF SYDNEY COUNCIL**

**REAL PROPERTY ACT 1900**

**Notice of Dedication of Land as Public Reserve  
at Sydney in the Council of the City of Sydney  
Local Government Area**

Notice is given that The Council of the City of Sydney dedicates the land in the Schedule below as public reserve under section 46C of the *Real Property Act 1900*.

**Schedule**

Folio Identifier 1/817715

MONICA BARONE, Chief Executive Officer, Council of the City of Sydney, 456 Kent Street, Sydney NSW 2000.

[8115]

**WOOLLAHRA COUNCIL**

**HERITAGE ACT 1977**

**Revocation of Interim Heritage Order No 1**

Under section 29 of the *Heritage Act 1977* Woollahra Municipal Council does by this order:

- i. revoke the interim heritage order made in respect of the item of the environmental heritage specified or described in Schedule "A"; and
- ii. declare that the Interim Heritage Order shall no longer apply to the curtilage or site of such item, being the land described in Schedule "B".

Sydney 21 August 2015

Mr ALLAN COKER, Director Planning and Development,  
Woollahra Municipal Council

**Schedule "A"**

The property known as Brighton House, situated at 22 New South Head Road, Vaucluse on land described in Schedule B.

**Schedule "B"**

All those pieces or parcels of land known as Lot B, DP 332140 in Parish of Alexandria, County of Cumberland.

[8116]

**MARRICKVILLE COUNCIL**  
**LOCAL GOVERNMENT ACT 1993**  
 Section 713

Sale of Land for Overdue Rates

Notice is hereby given to the persons named hereunder that Marrickville Council has resolved in pursuance of sections 713 (2) (a) and 715 of the *Local Government Act 1993*, to sell the land described hereunder of which the persons named appear to be the Registered Owners or in which they appear to have an interest and on which the amount of rates stated as at 30 June 2015, is due.

Owner(s) or person(s) having interest in the Land  (a)	Description of subject Land  (b)	Amount of Rates and Charges (including extra charges) overdue for more than five (5) years  (c)	Amount of all other rates and charges (including extra charges) payable and unpaid  (d)	Total  (e)
Patrick Joseph QUIGLEY & Winifred QUIGLEY	Lot 20 Sec B DP 3860 62 Canonbury Grove Dulwich Hill NSW 2203	\$10,933.39	\$13,335.43	\$24,268.82
Norma June CAWTHORNE	Lot 19 DP 2698 37 Darley Street Newtown NSW 2042	\$10,166.35	\$9,886.33	\$20,052.68
Norma June CAWTHORNE	Lot 89 Sec 1 DP 2210 18 Darley Street Newtown NSW 2042	\$7,319.72	\$8,104.94	\$15,424.66
William ROBINSON	Lot 90 Sec 1 DP 2210 16 Darley Street Newtown NSW 2042	\$7,686.52	\$8,104.94	\$15,791.46

In default of payment to the Council of the amount stated in column (e) above and any other rates (including extra charges) becoming due and payable after publication of this notice, or an arrangement satisfactory to the Council for the payment of all such rates being entered into by the rateable person, before the time fixed for sale, the said land will be offered for sale by public auction by LJ Hooker Dulwich Hill at the Viva Room Canterbury Hurlstone Park RSL, 20–26 Canterbury Road, Hurlstone Park NSW 2193 on Thursday 26th November 2015 at 6.30pm.

BRIAN BARRETT, General Manager, Marrickville Council, 2–14 Fisher Street Petersham NSW 2049. Ph: (02) 9335 2222.

[8117]



# PRIVATE ADVERTISEMENTS

## COMPANY NOTICES

### CORPORATIONS ACT 2001 (CTH)

Subregulation 5.6.12 (6)  
Form 529

#### NOTICE OF MEETING

Compass Community Care Incorporated  
(In Liquidation)  
ABN 13 366 571 761

Notice is given that a general meeting of members of the company will be held at the offices of HLB Mann Judd, Level 19, 207 Kent Street, Sydney NSW 2000, on Friday 4 September 2015 at 10:00am.

#### Agenda

To receive an account of the Liquidator's acts and dealings and the conduct of the winding up during the year ending 5 June 2015.

Dated this 19th day of August 2015.

B A TAYLOR, Liquidator, HLB Mann Judd, Level 19,  
207 Kent Street, Sydney NSW 2000. Telephone: (02) 9020  
4000 [8118]

### CORPORATIONS ACT 2001 (CTH)

Regulation 5.6.12 (6)  
Form 529A

Hunter Institute of Technology Association Inc  
(Administrator Appointed)  
Trading as "Hunter TAFE Student Association"  
& "HIT Association Inc"  
ABN 99 073 727 571  
("The Association")

1. Daniel Jon Quinn was appointed Administrator of the Company on Tuesday 21 July 2015 pursuant to a resolution of the Association's Board in accordance with the provisions of section 436A (1) of the *Corporations Act 2001* (Cth) (the Act).
2. Notice is now given that a meeting of the creditors of the Association will be held as follows:  
Place: SV Partners Newcastle, Suite 3, Level 3,  
426 King St, Newcastle West NSW 2302  
Date: 25 August 2015  
Time: 3:00pm
3. The purpose of the meeting is:
  - To receive a report by the Administrator about the business, property, affairs and financial circumstances of the Association;
  - To approve the remuneration of the Administrator;
  - For creditors of the Association to resolve that the Administration should end, a Deed of Company Arrangement (DOCA) be executed or the Association be wound up;

- If the Association executes a DOCA, to consider the appointment of a Deed Administrator;
- If the Association executes a DOCA, to determine the Deed Administrator's future remuneration if appointed;
- If the Association is wound up, to consider the appointment of an alternative liquidator;
- If the Association is wound up, to determine the Liquidator's future remuneration if appointed;
- If the Association is wound up, to consider the appointment of a committee of inspection;
- If the Association is wound up, to consider the destruction of books and records on deregistration of the Association; and
- Any other general business.

Telephone conference facilities are available and should a creditor wish to attend via telephone, they must give the Administrator, not later than the second-last working day before the day on which the meeting is to be held, notice of their intention to attend.

Dated this 17th day of August 2015

DANIEL QUINN, Administrator, SV Partners Insolvency (NSW) Pty Ltd, Suite 3 Level 3, 426 King Street, Newcastle West NSW 2302 [www.svp.com.au](http://www.svp.com.au) [8119]