



# *Government Gazette*

of the State of

New South Wales

**Number 140**

**Friday, 29 December 2017**

---

The New South Wales Government Gazette is the permanent public record of official notices issued by the New South Wales Government. It also contains local council and other notices and private advertisements.

The Gazette is compiled by the Parliamentary Counsel's Office and published on the NSW legislation website ([www.legislation.nsw.gov.au](http://www.legislation.nsw.gov.au)) under the authority of the NSW Government. The website contains a permanent archive of past Gazettes.

To submit a notice for gazettal – see Gazette Information.

---

---

# GOVERNMENT NOTICES

## Miscellaneous Instruments

---

---

### POISONS AND THERAPEUTIC GOODS REGULATION 2008

#### ORDER

#### Withdrawal of Drug Authority

In accordance with the provisions of clause 175(1) of the *Poisons and Therapeutic Goods Regulation 2008* an Order has been made on **Dr Phong Ky Ho (MED0001854313)**, of Moorebank NSW 2170, prohibiting him until further notice, as a medical practitioner, from supplying or having possession of drugs of addiction as authorised by clause 101 of the Regulation and issuing a prescription for a drug of addiction as authorised by clause 77 of the Regulation.

This Order is to take effect on and from 29 December 2017.

Dated at Sydney, 22 December 2017

ELIZABETH KOFF

Secretary

NSW Health

H17/101290

## Appointments

---

---

### EDUCATION AND TEACHING LEGISLATION AMENDMENT ACT 2016

#### NOTIFICATION OF AN APPOINTMENT TO THE NSW EDUCATION STANDARDS AUTHORITY

I, Rob Stokes Minister for Education in pursuance of Schedule 1, Clause 6, Section (2)(b)(i) of the *Education Standards Authority Act 2013* appoint Mr Ian George Baker as a member of the governing Board of the New South Wales Education Standards Authority being a representative of the Catholic school sector, for a term commencing on and from 7 December 2017 until 6 December 2020.

Rob Stokes MP  
Minister for Education

## Primary Industries Notices

### FISHERIES MANAGEMENT ACT 1994

#### Section 8 Notification – Fishing Closure

I, GEOFF ALLAN, Deputy Director General Fisheries, with the delegated authority of the Minister for Primary Industries and the Secretary pursuant to sections 227 and 228 of the *Fisheries Management Act 1994* (“the Act”), and pursuant to section 8 of the Act, do by this notification prohibit the taking of fish by all methods of fishing from waters adjacent to NSW prawn farms as specified in the Schedule below and shown on the maps, to mitigate the unintentional introduction of White Spot Syndrome Virus.

#### Schedule

##### Tru Blu Prawn Farm – Palmers Island

The closure adjacent to the Tru Blu prawn farm applies to the whole of the waters bounded by a line commencing at the point on the eastern bank of the Clarence River located at 29° 23.014' S/153° 17.244' E approximately 10 m south of the jetty, and heading generally west-north-west 100m perpendicular offshore to the point located in the Clarence River at 29° 22.982' S/153° 17.200' E, then heading generally south-west 100m from the shoreline along the mean high water mark to the point located in the Clarence River at 29° 23.219' S/153° 17.061' E, then heading generally south-east to the point located on the eastern bank of the Clarence River at 29° 23.240' S/153° 17.111' E, then heading generally north-north-east along the mean high water mark to the point of commencement.

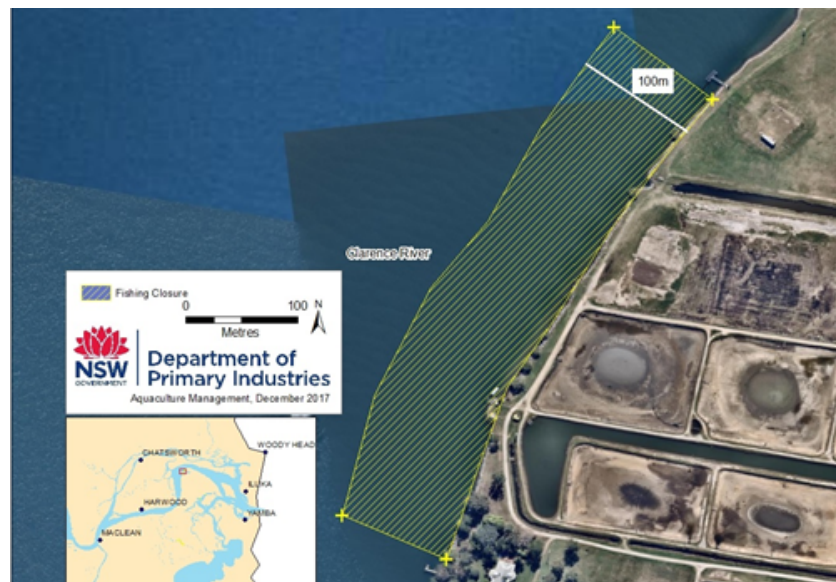

##### Fortune Pty Ltd – Palmers Island

The closure adjacent to the Fortune prawn farm applies to the whole of the waters and bounded by a line commencing at the point on the north-western bank of the Romiaka Channel located at 29° 24.513' S/153° 18.943' E, and heading generally south-east 100 m perpendicular offshore in line with the small island located in the Romiaka Channel at 29° 24.568' S/153° 18.945' E, then heading generally west then south-west 100m from the shoreline along the mean high water mark to the point located on the outer-most edge of the mangrove forest adjacent to the western bank of the Romiaka Channel at 29° 24.897' S/153° 18.119' E, then heading generally north to the southern edge of the mangrove forest located adjacent to the northern bank of the Romiaka Channel at point 29° 24.838' S/153° 18.108' E then heading generally north-east along the mean high water mark to the point of commencement.



**Ausfarm Aquaculture Pty Ltd – Palmers Island**

The closure adjacent to the AusFarm prawn farm applies to the whole of the waters bounded by a line commencing at the point on northern bank of Palmers Channel located at 29° 27.525' S/153° 16.756' E, then heading generally south-south-east to the point located on the southern bank of Palmers Channel at 29° 27.546' S/153° 16.767' E, then following the shoreline generally east along the mean high water mark to the point located on the southern bank of Palmers Channel at 29° 24.897' S/153° 18.119' E, then heading generally north-east to the northern bank of Palmers Channel located at 29° 27.771' S/153° 17.190' E to encompass the whole of the waters between mean high water mark on both banks of Palmers Channel.

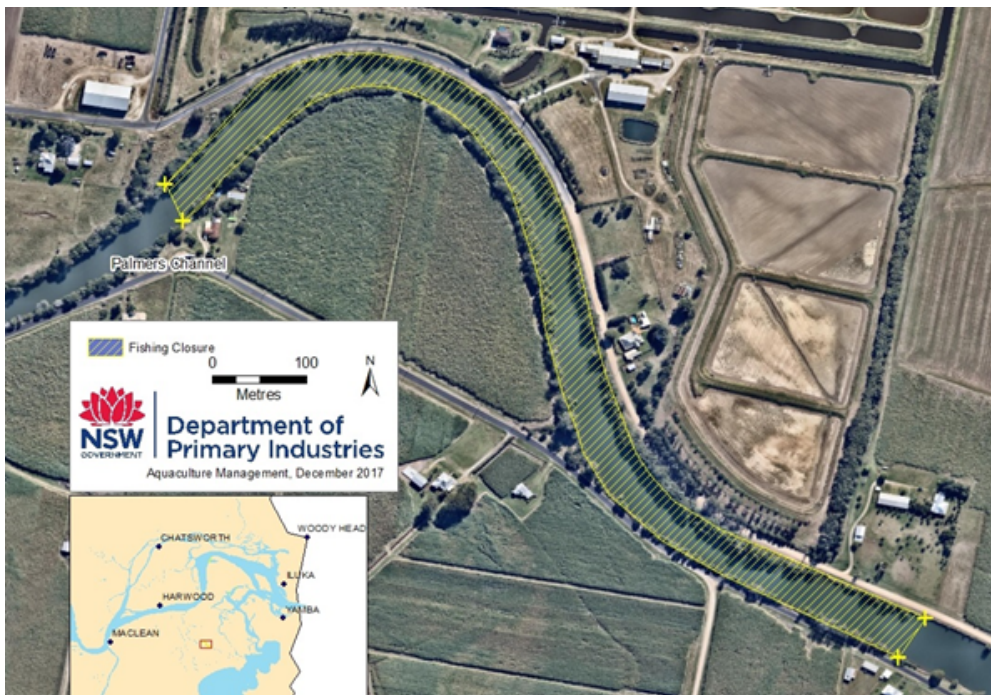

In this schedule, latitude and longitude coordinates are in WGS84 datum.

This fishing closure notification is effective on the publication of this notification until and including 22 June 2018 unless sooner amended or revoked.

Dated this 21st day of December 2017.

DR GEOFF ALLAN  
Deputy Director General Fisheries  
Department of Primary Industries  
(an office within the Department of Industry, Skills and Regional Development)



## Crown Land Notices

1300 886 235 [www.crownland.nsw.gov.au](http://www.crownland.nsw.gov.au)

---

### NOTIFICATION OF CLOSING OF A ROAD

In pursuance of the provisions of the *Roads Act 1993*, the road hereunder described is closed and the lands comprised therein cease to be public road and the rights of passage and access that previously existed in relation to the road is extinguished. Upon closing, title to the land, comprising the former public road, vests in the body specified in the Schedule hereunder.

The Hon Paul Toole, MP  
Minister for Lands and Forestry

#### DESCRIPTION

*Parishes – Quondong, Girralong; County – Gregory  
Land District – Coonamble; LGA – Coonamble*

Road Closed: Lots 1-2 DP 1234910

File No: 09/02118

#### SCHEDULE

On closing, the land within Lots 1-2 DP 1234910 remains vested in the State of New South Wales as Crown land.

---

### NOTIFICATION OF CLOSING OF A ROAD

In pursuance of the provisions of the *Roads Act 1993*, the road hereunder described is closed and the lands comprised therein cease to be public road and the rights of passage and access that previously existed in relation to the road is extinguished. Upon closing, title to the land, comprising the former public road, vests in the body specified in the Schedule hereunder.

The Hon Paul Toole, MP  
Minister for Lands and Forestry

#### DESCRIPTION

*Parish – Mittagong; County – Camden  
Land District – Moss Vale; LGA – Wingecarribee*

Road Closed: Lot 100 DP 1236399

File No: 17/02888

#### SCHEDULE

On closing, the land within Lot 100 DP 123639 remains vested in Wingecarribee Council as operational land for the purposes of the *Local Government Act 1993*.

Council Reference: RD1591

---

### ALTERATION OF PURPOSE/CONDITIONS OF A WESTERN LANDS LEASE

It is hereby notified that in pursuance of the provisions of Section 18J *Western Lands Act 1901*, the purpose and conditions of the undermentioned Western Lands Lease have been altered as shown.

The Hon PAUL TOOLE, MP  
Minister for Lands and Forestry

Administrative District – Wentworth  
Shire – Wentworth, County – Wentworth

The purpose of Western Lands Lease 15288, being the land contained within Folio Identifier 2/1222290 has been altered from “Grazing, Cultivation (Dryland) and Horticulture” to “Grazing & Cultivation (Dryland)” effective from 20 December 2017.

As a consequence of the alteration of purpose/conditions rent will be assessed annually in line with the *Western Lands Act 1901* and Regulations.

---

SPECIAL CONDITION TO BE **REMOVED** FROM WESTERN LANDS LEASE 15288

1. The lessee is authorised to dryland cultivate an area of 277 hectares indicated by the hatched area on the diagram hereunder. A further 33 hectares is authorised for Horticulture indicated by the cross – hatched area on the diagram below.

SPECIAL CONDITIONS TO BE **ANNEXED** TO WESTERN LANDS LEASE 15288

1. The leased land must only be used for the purpose of Grazing and Cultivation (Dryland)
2. The lessee is authorised to dryland cultivate an area of 277 hectares as shown hatched on the diagram below.



File No: 17/11763

**NOTIFICATION OF CLOSING OF A ROAD**

In pursuance of the provisions of the *Roads Act 1993*, the road hereunder described is closed and the lands comprised therein cease to be public road and the rights of passage and access that previously existed in relation to the road is extinguished. Upon closing, title to the land, comprising the former public road, vests in the body specified in the Schedule hereunder.

The Hon Paul Toole, MP  
Minister for Lands and Forestry

**DESCRIPTION**

*Parishes – Holmes, Booraba; County – Staphylton  
Land District – Warialda; LGA – Gwydir*

Road Closed: Lot 1 DP 1228631

File No: 14/09374

**SCHEDULE**

On closing, the land within Lot 1 DP 1228631 remains vested in the State of New South Wales as Crown land.

**NOTIFICATION OF CLOSING OF A ROAD**

In pursuance of the provisions of the *Roads Act 1993*, the road hereunder described is closed and the lands comprised therein cease to be public road and the rights of passage and access that previously existed in relation to the road is extinguished. Upon closing, title to the land, comprising the former public road, vests in the body specified in the Schedule hereunder.

The Hon Paul Toole, MP  
Minister for Lands and Forestry

**DESCRIPTION**

*Parish – Ella; County – Vernon  
Land District – Walcha; LGA – Walcha*

Road Closed: Lot 2 DP 1234912

File No: 14/06581

**SCHEDULE**

On closing, the land within Lot 2 DP 1234912 remains vested in the State of New South Wales as Crown land.

---

**NOTIFICATION OF CLOSING OF A ROAD**

In pursuance of the provisions of the *Roads Act 1993*, the road hereunder described is closed and the lands comprised therein cease to be public road and the rights of passage and access that previously existed in relation to the road is extinguished. Upon closing, title to the land, comprising the former public road, vests in the body specified in the Schedule hereunder.

The Hon Paul Toole, MP  
Minister for Lands and Forestry

**DESCRIPTION**

*Parish – Hogarth; County – Richmond*  
*Land District – Casino; LGA – Richmond Valley*

Road Closed: Lot 2 DP 1237014

File No: 17/01981

**SCHEDULE**

On closing, the land within Lot 2 DP 1237014 remains vested in the State of New South Wales as Crown land.

---

**NOTIFICATION OF CLOSING OF A ROAD**

In pursuance of the provisions of the *Roads Act 1993*, the road hereunder described is closed and the lands comprised therein cease to be public road and the rights of passage and access that previously existed in relation to the road is extinguished. Upon closing, title to the land, comprising the former public road, vests in the body specified in the Schedule hereunder.

The Hon Paul Toole, MP  
Minister for Lands and Forestry

**DESCRIPTION**

*Parish – Hollingsworth; County – Burnett*  
*Land District – Warialda; LGA – Gwydir*

Road Closed: Lot 2 DP 1237017

File No: 17/06110

**SCHEDULE**

On closing, the land within Lot 2 DP 1237017 remains vested in the State of New South Wales as Crown land.

---

**DECLARATION OF CROWN LAND AS PUBLIC ROAD**

Pursuant to Section 12 of the *Roads Act 1993*, the Crown land, shown by red outline below, is from the date of publication of this notice dedicated as public road. The public road is declared to be Crown road within the meaning of the *Roads Act 1993*.

**ROADS ACT 1993**

**ORDER**

**Transfer of Crown Road to a Council**

In pursuance of the provisions of Section 151, *Roads Act 1993*, the Crown road specified in Schedule 1 is hereby transferred to the Roads Authority specified in Schedule 2 hereunder and as from the date of publication of this notice and as from that date, the road specified in Schedule 1 ceases to be a Crown Road.

The Hon. PAUL TOOLE, MP  
Minister for Lands and Forests



**Schedule 1**

*Parish – Forster County – Gloucester Land District – Gloucester  
Locality – Seal Rocks Local Government Area – MidCoast Council*

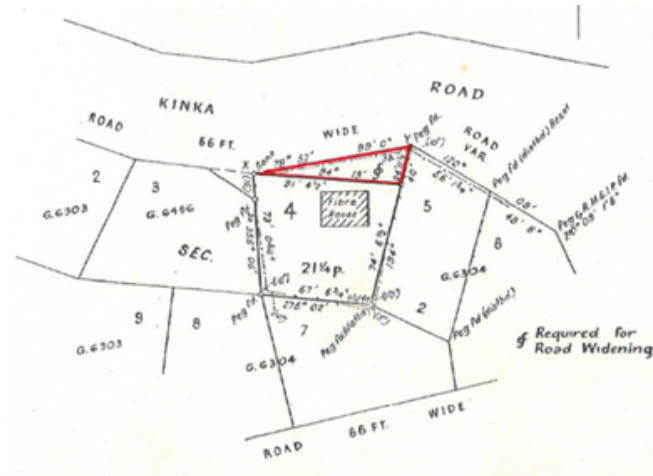

**Schedule 2**

Roads Authority: MidCoast Council Lands File No. 09/04372-03

# COUNCIL NOTICES

## NAMBUCCA SHIRE COUNCIL

ROADS ACT 1993

LAND ACQUISITION (JUST TERMS COMPENSATION) ACT 1991

NOTICE OF COMPULSORY ACQUISITION OF LAND

NAMBUCCA SHIRE COUNCIL declares with the approval of His Excellency the Governor that the land and easement described in the schedule below, excluding any mines or deposits of minerals in the land, is acquired by compulsory process in accordance with the provisions of the *Land Acquisition (Just Terms Compensation) Act 1991* for public road.

Dated at Macksville, this 22nd day of December 2017

MICHAEL COULTER, General Manager, Nambucca Shire Council, PO Box 177 Macksville NSW 2447.

### SCHEDULE

Lot 1 DP 1187844

Executive Council Approval Date: 16 August 2017

Minute No. 32

[9470]

## NARROMINE SHIRE COUNCIL

ROADS ACT 1993

Naming of Roads

Notice is hereby given that Narromine Shire Council, pursuant to section 162 of the *Roads Act 1993*, has officially named the road(s) as shown hereunder:

<b>Name</b>	<b>Locality</b>
WENTWORTH BYPASS	Narromine
<b>Description</b>	
Branches off Algalah Street between Meryula and Terangion Streets. Ends at Manildra Street between Burraway and Terangion Street.	
<b>Name</b>	<b>Locality</b>
WALLABY ROAD	Narromine
<b>Description</b>	
Extends South off Webb Siding Road. Terminating at its intersection with Bootles Road.	
<b>Name</b>	<b>Locality</b>
IRONBARK ROAD	Narromine
<b>Description</b>	
South of Webb Siding Road. Terminating at Dappo Road. Please see attached map with the proposed name being labelled as 'A'.	
<b>Name</b>	<b>Locality</b>
COWAL PARK ROAD	Narromine
<b>Description</b>	
Runs south off Webb Siding Road. Terminating at Dappo Road. Please see attached map where the proposed name is labelled 'B'.	
<b>Name</b>	<b>Locality</b>
BAYSTONE WAY	Narromine

**Description**

Branches off Wentworth Bypass and ends at Manildra Street between Burraway and Terangion Streets.

SAMUEL BASHA, Trainee Town Planner, Narromine Shire Council, 124 Dandaloo Street, NARROMINE NSW 2821

GNB Ref: 0248

[9471]

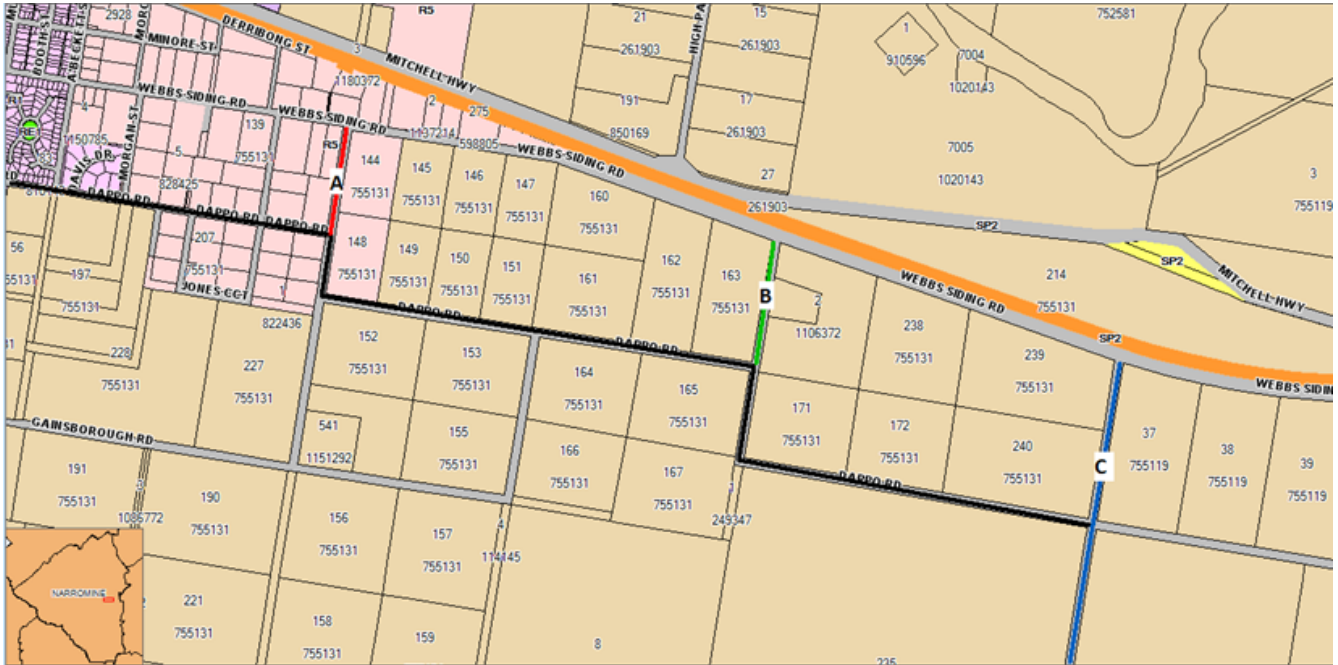

**THE HILLS SHIRE COUNCIL**

**ROADS ACT 1993**

**Naming of Roads**

Notice is hereby given that The Hills Shire Council, pursuant to section 162 of the *Roads Act 1993*, has officially named the road(s) as shown hereunder:

Name	Locality
BLUE LAKES PLACE	Kellyville
<b>Description</b>	
Extending in a northerly direction from Ross Place ending in a cul-de-sac	

MICHAEL EDGAR, General Manager, The Hills Shire Council, 3 Columbia Court, BAULKHAM HILLS NSW 2153

GNB Ref: 0247

[9472]