

# *Government Gazette*

of the State of

New South Wales

**Number 60**

**Wednesday, 13 June 2018**

---

The New South Wales Government Gazette is the permanent public record of official NSW Government notices. It also contains local council, private and other notices.

From 1 January 2018, each notice in the Government Gazette has a unique identifier that appears in square brackets at the end of the notice and that can be used as a reference for that notice (for example, [n2018-14]).

The Gazette is compiled by the Parliamentary Counsel's Office and published on the NSW legislation website ([www.legislation.nsw.gov.au](http://www.legislation.nsw.gov.au)) under the authority of the NSW Government. The website contains a permanent archive of past Gazettes.

To submit a notice for gazettal – see Gazette Information.

# GOVERNMENT NOTICES

## TRANSPORT ADMINISTRATION ACT 1988

### LAND ACQUISITION (JUST TERMS COMPENSATION) ACT 1991

Notice of Compulsory Acquisition of Land in the Local Government Area of Sydney

Transport for NSW by its delegate declares, with the approval of His Excellency the Governor, that the land described in Schedule 1 below, affecting the land described in Schedules 2 to 3 below, is acquired by compulsory process under the provisions of the *Land Acquisition (Just Terms Compensation) Act 1991* as authorised by clause 11 of Schedule 1 of the *Transport Administration Act 1988* for the purposes of the *Transport Administration Act 1988*.

IVAN GLAVINIC

Deputy Program Director - Sydney Metro

#### SCHEDULE 1

All those pieces of land described in the table below:

<p>All that piece of land situated in the Local Government Area of Sydney, Parish of St Philip and County of Cumberland, comprising Lot 200 in PPN DP1243043 (a copy of which is attached to this notice)          Excepting from the acquisition:          Easement for support and protection works shown marked "(E)" on Plan of Acquisition Surveyors Reference PR124856-48-001-DP1 affecting the land being Lot 2 in DP869022</p>
--

<p>All that piece of land situated in the Local Government Area of Sydney, Parish of St Philip and County of Cumberland, comprising Lot 201 in PPN DP1243043 (a copy of which is attached to this notice)          Excepting from the acquisition:          Easement for support and protection works shown marked "(E)" on Plan of Acquisition Surveyors Reference PR124856-48-001-DP1 affecting High Street, Millers Point</p>
--

#### SCHEDULE 2

ALL THOSE PIECES OF LAND SITUATED IN THE LOCAL GOVERNMENT AREA OF SYDNEY, PARISH OF ST PHILIP, COUNTY OF CUMBERLAND COMPRISING:

LOT 2 in DP869022 - PROPERTY: 1B HIGH ST, MILLERS POINT NSW 2000, AFFECTED BY PLAN OF ACQUISITION LOT 200 IN PPN DP1243043

#### SCHEDULE 3

The land described in Schedule 1 above, is to be excluded from any road or reserve, including the roads and reserves listed below.

ROAD OR RESERVE	CONTROL	FEE SIMPLE
HIGH STREET	Council of the City of Sydney	Certificate of Title Volume 1318 Folio 29, Certificate of Title Volume 1309 Folio 250, Certificate of Title Volume 524 Folio 108 Government Gazette 29 May 1912 Folio 3365 Government Gazette 25 January 1923 Folios 346-347

(Transport for NSW Document Number SM-18-00057286)

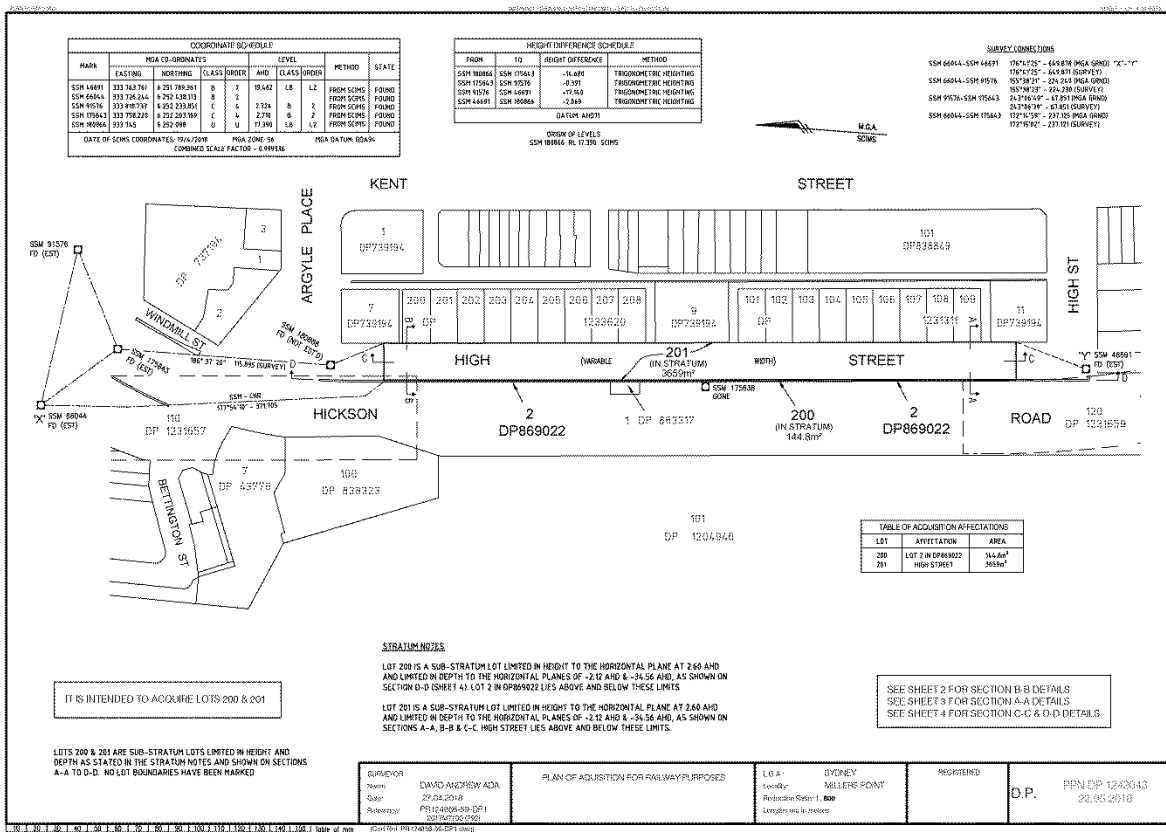
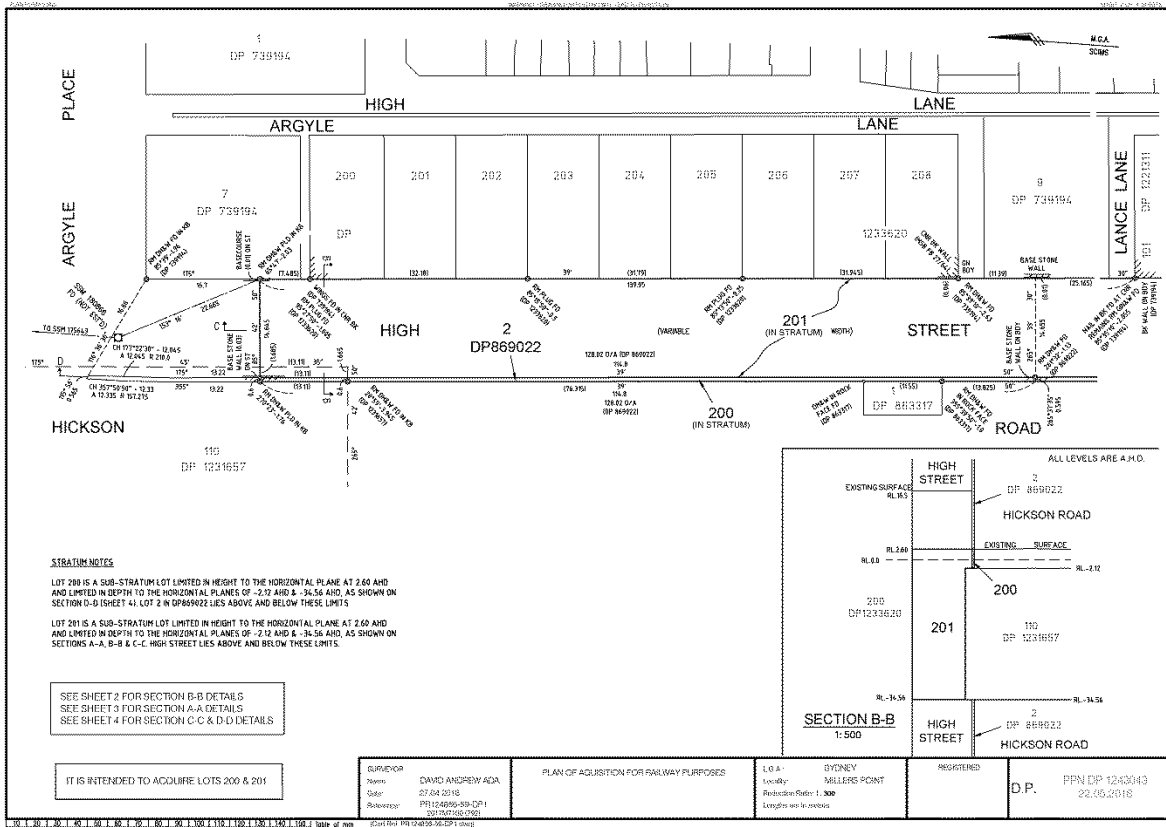

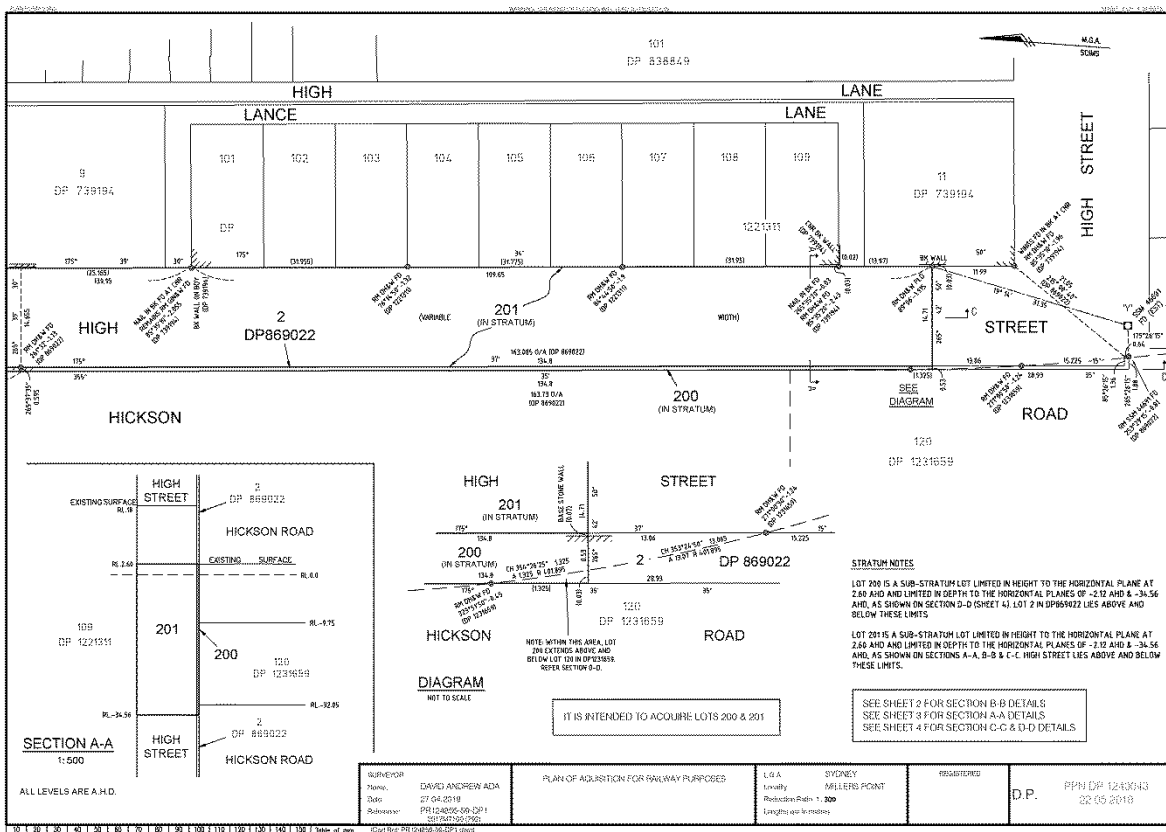
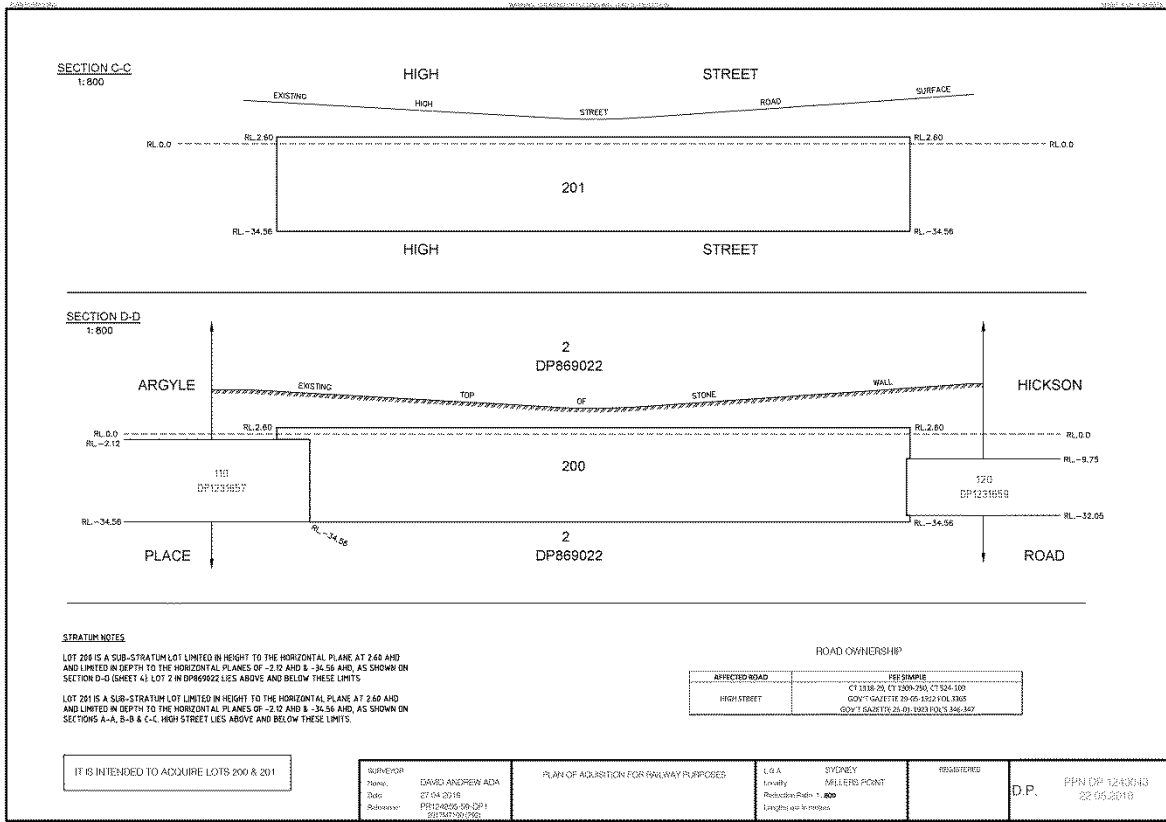

[n2018-2008]