



# *Government Gazette*

of the State of

New South Wales

**Number 19**

**Wednesday, 29 January 2020**

---

The New South Wales Government Gazette is the permanent public record of official NSW Government notices. It also contains local council, non-government and other notices.

Each notice in the Government Gazette has a unique reference number that appears in parentheses at the end of the notice and can be used as a reference for that notice (for example, (n2019-14)).

The Gazette is compiled by the Parliamentary Counsel's Office and published on the NSW legislation website ([www.legislation.nsw.gov.au](http://www.legislation.nsw.gov.au)) under the authority of the NSW Government. The website contains a permanent archive of past Gazettes.

To submit a notice for gazettal, see Gazette Information.

## **Government Notices**

---

---

### **MOUNT PANORAMA MOTOR RACING ACT 1989**

Circuit Map for Motor Racing and associated events

#### **ERRATUM**

In the notice published in NSW Government Gazette No 16 of 24 January 2020, page/ 357 where notice appeared, Reference number (n2020-162) the attached circuit map was not included. This notice corrects that error.

The gazettal date remains 24 January 2020.

Motor Sport Coordinator  
Regulation Unit, Office of Sport

# BATHURST REGIONAL COUNCIL

## Mt Panorama Circuit

### Liqui Moly Bathurst 12 Hour

### 31 January - 6 February 2020

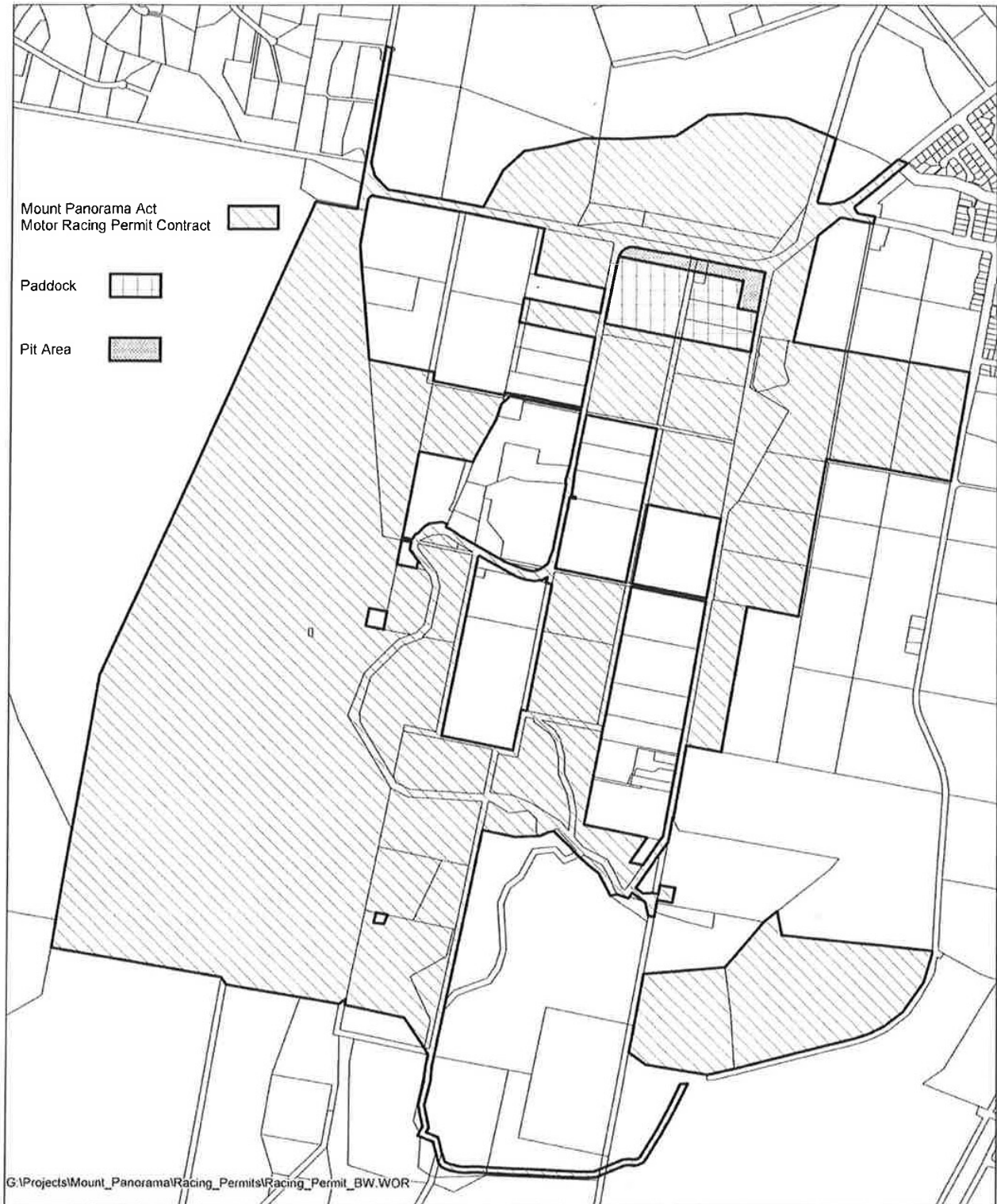

Bathurst Regional Council expressly disclaims all liability for errors or omissions of any kind whatsoever, or any loss, damage or of consequence which may arise from any person relying on information in this Plan.

Date 9/12/2019

Note: The colours on this Plan do not indicate zones under the Bathurst Local Environmental Plan 1997.

Department of Lands

# BATHURST REGIONAL COUNCIL

## Mt Panorama Circuit

### Liqui Moly Bathurst 12 Hour

31 January - 6 February 2020

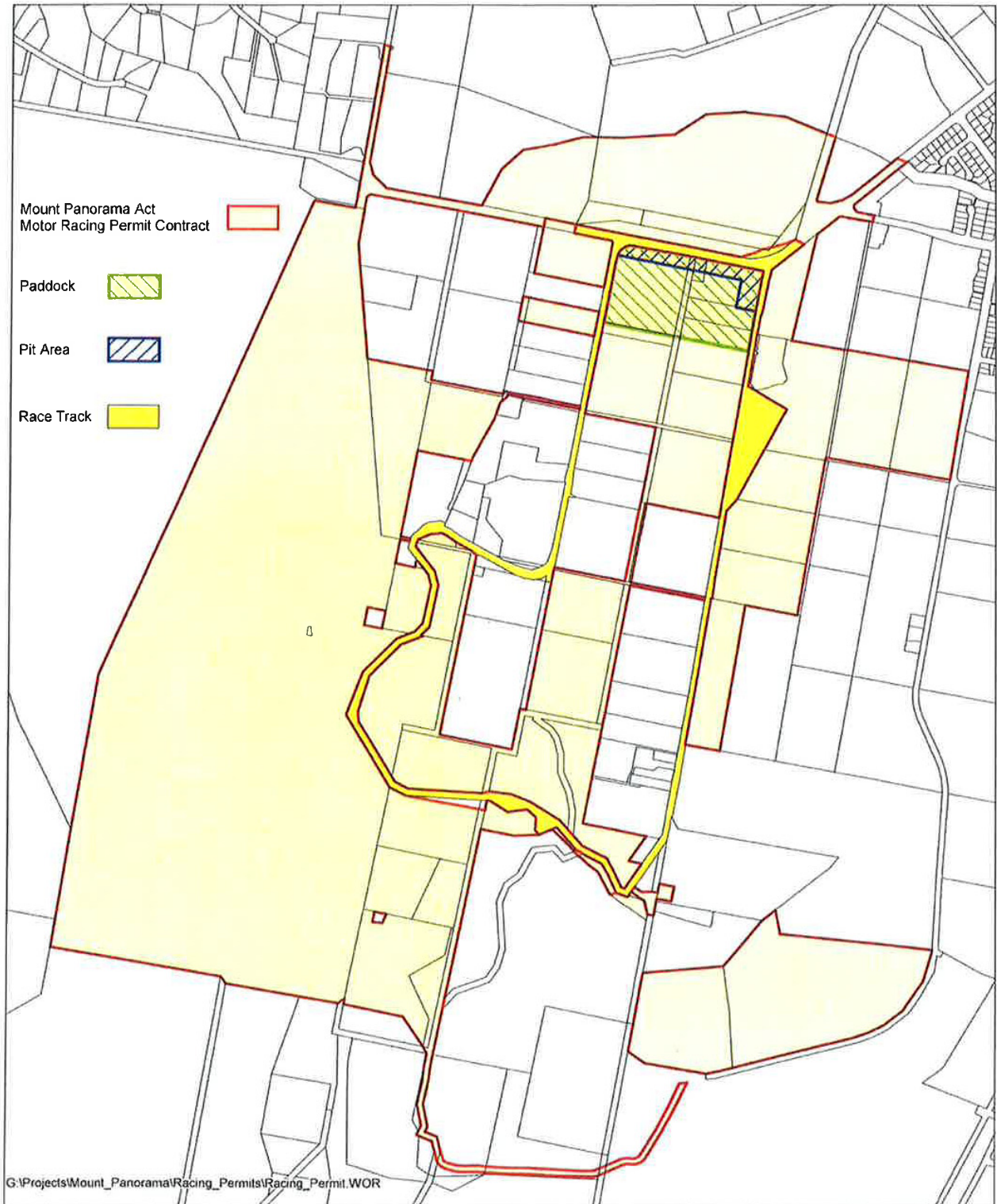

Bathurst Regional Council expressly disclaims all liability for errors or omissions of any kind whatsoever, or any loss, damage or of consequence which may arise from any person relying on information in this Plan

Date 9/12/2019

Note: The colours on this Plan do not indicate zones under the Bathurst Local Environmental Plan 1997.

Department of Lands

Reference number:(n2020-171)