



# *Government Gazette*

of the State of

New South Wales

**Number 298—Roads and Transport**

**Friday, 30 October 2020**

---

The New South Wales Government Gazette is the permanent public record of official NSW Government notices. It also contains local council, non-government and other notices.

Each notice in the Government Gazette has a unique reference number that appears in parentheses at the end of the notice and can be used as a reference for that notice (for example, (n2019-14)).

The Gazette is compiled by the Parliamentary Counsel's Office and published on the NSW legislation website ([www.legislation.nsw.gov.au](http://www.legislation.nsw.gov.au)) under the authority of the NSW Government. The website contains a permanent archive of past Gazettes.

To submit a notice for gazettal, see the Gazette page.

## ROADS ACT 1993

### ORDER

#### Transfer of Crown Road to a Council

In pursuance of the provisions of Section 152I of the *Roads Act 1993*, the Crown road specified in Schedule 1 is transferred to the roads authority specified in Schedule 2 hereunder as from the date of publication of this notice and as from that date the road specified in Schedule 1 ceases to be a Crown road.

The Hon Melinda Pavey, M.P.  
Minister for Water, Property and Housing

---

#### SCHEDULE 1

Parish: Picton  
County: Yancowinna  
Land District: Willyama  
LGA: Broken Hill

DESCRIPTION: South Road intersection with Galena Street;  
Griffiths Street between Gaffney and Slag Streets;  
Slag Street between Creedon and Griffiths Street;  
Intersection of Griffiths and Slag Streets;  
Ryan Street intersection with Griffiths Street; and  
Ryan Street west to Kanandah Road and western boundary of  
Lot 3044 DP765239  
as shown in yellow outline on the diagrams below.

---

#### SCHEDULE 2

Roads Authority: Broken Hill City Council  
Council Ref: L20/1483 - 12/109  
Dept PIE File Ref: 20/05129

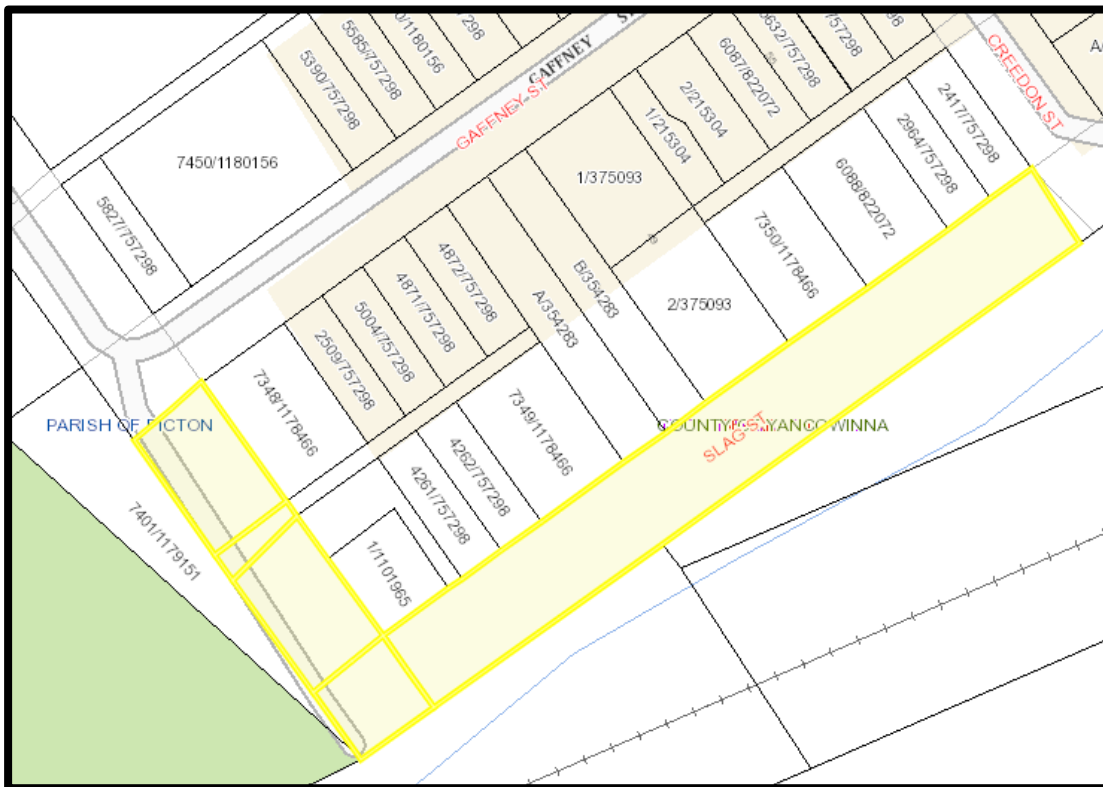
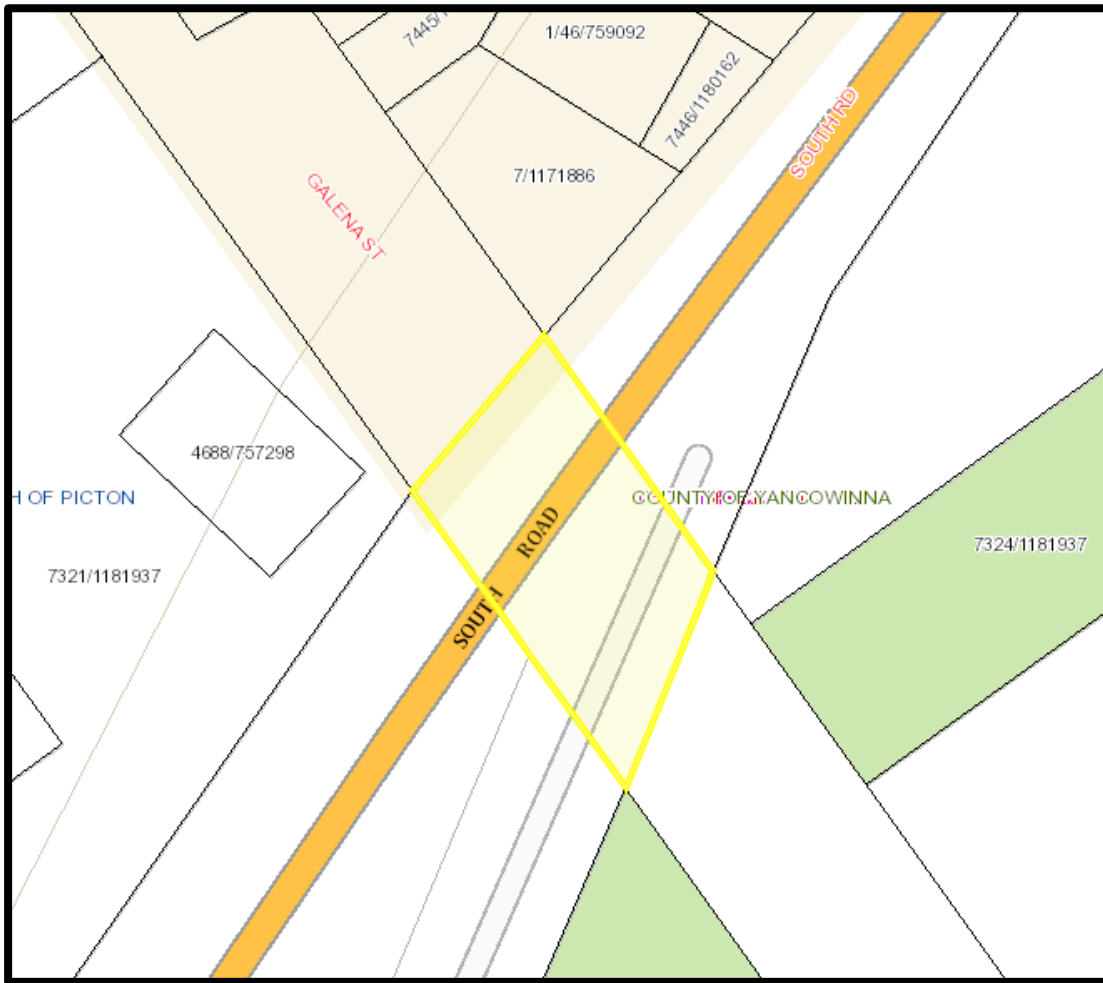

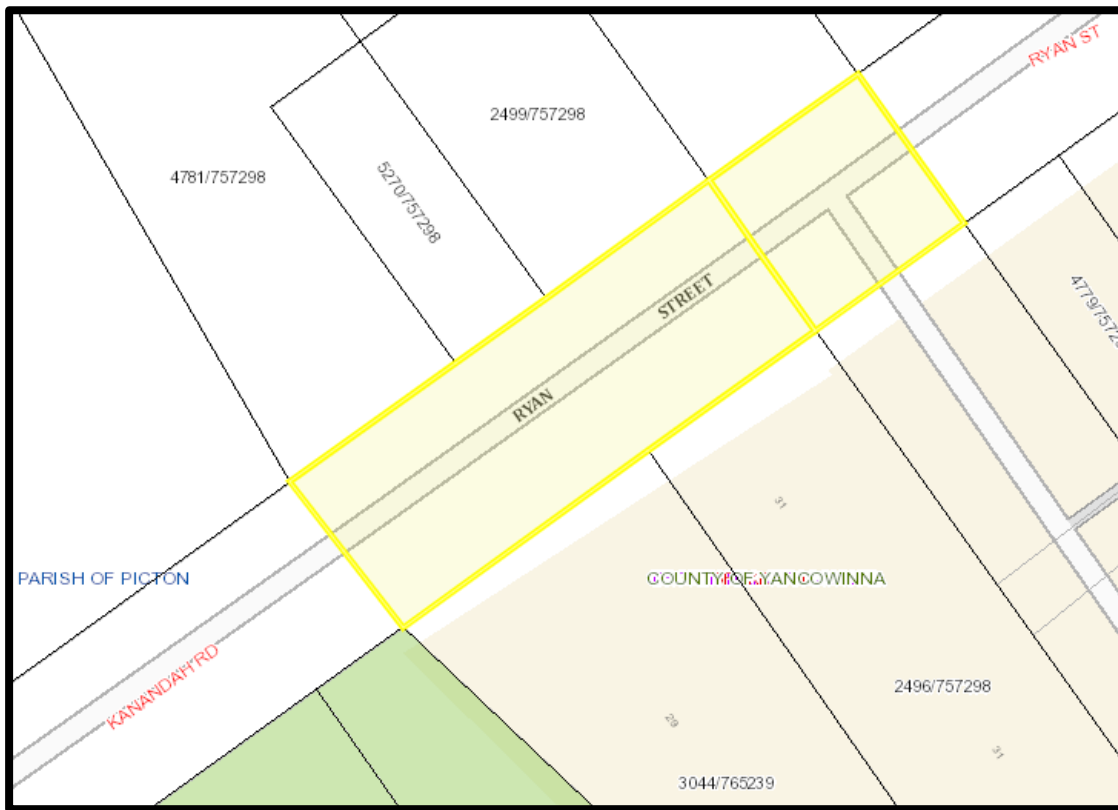

# KEMPSEY SHIRE COUNCIL

Roads Act 1993

## Notification of Road Closure

Notice is hereby given in pursuance of section 38D of the Roads Act 1993, that the road as set out in the Schedule below is closed and the land comprised therein ceases to be public road and the rights of passage and access that previously existed in relation to the road are extinguished. Upon closing, title to the land, comprising the former public road, will vest in Kempsey Shire Council, and is classified as operational land for the purposes of the *Local Government Act 1993*.

CRAIG MILBURN

General Manager

Kempsey Shire Council, 22 Tozer Street, West Kempsey, NSW, 2440.

### Schedule

Lot 1 DP1264156

[Note: Depending on the wording of the legislation, notice may take the form of an order, a notice, a proclamation etc. The following is an example that should be adapted as required, with attention paid to the basic requirements of a Gazette notice available in the [Frequently Asked Questions \(FAQs\) — for agencies](#).

Using a Schedule allows multiple provisions to be set out, amended or noted in a notice. A schedule may help avoid cluttering or detracting from the body of the notice.]

\* Delete as appropriate

## Roads Act 1993, Section 16

### Dedication of Land as Public Road

Notice is hereby given, under Section 16 of the Roads Act 1993, that the land as set out in the Schedule below is dedicated as public road.

26 October 2020

KEN GOULDTHORP  
GENERAL MANAGER

NORTH SYDNEY COUNCIL

### Schedule

#### Location

**Name: Northcliff Street**

All that piece or parcel of land known as Northcliff Street and which lies between Dind and Paul Streets and marked No. 2 on the plan below, situated in the suburb of Milsons Point, North Sydney.



**PENRITH CITY COUNCIL**

**The Roads Act 1993, Section 17**

**Proposed Road Dedication**

Under Section 17 of the Roads Act 1993, notice is hereby given that Penrith City Council intends to dedicate, pursuant to Section 16 of the Roads Act 1993, part of the public road created by Deposited Plan 1687 (and remaining within Certificate of Title Volume 1277 Folio 68), held by David Innes Watt.

The land comprises part of Wolseley Street and Gibbes Streets Jamisontown, and is shown outlined below on the diagram below.

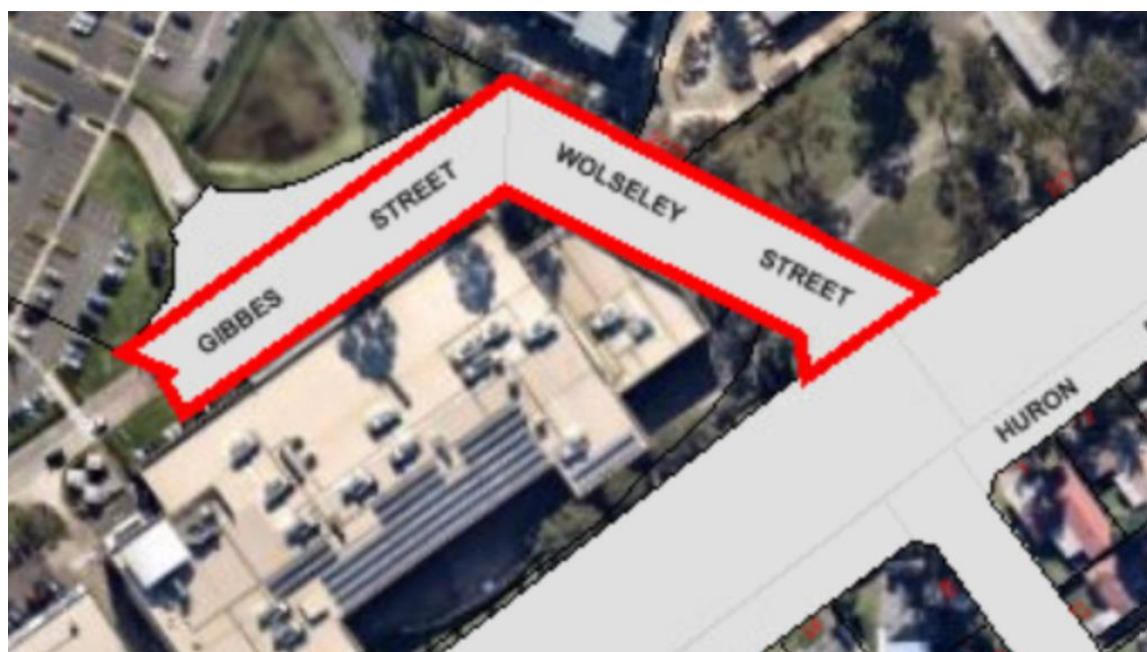

All interested parties are invited to make submissions concerning the proposal to the General Manager, Penrith City Council, PO Box 60, Penrith NSW 2750 by 2<sup>nd</sup> November 2020.

For all enquiries please contact Karen Luka, Senior Development Manager (02) 4732 777

MARINE SAFETY ACT 1998

MARINE NOTICE

Section 12(2)

REGULATION OF VESSELS – EXCLUSION ZONE AND SPECIAL RESTRICTIONS

**Location**

Richmond River, Coraki to Woodburn – between the Coraki Boatramp (at the confluence of the Richmond and Wilson's River) and 2 km north of the Court Street Road Bridge, Woodburn.

**Duration**

8:00am to 5:00pm – Saturday 7 November 2020

8:00am to 5:00 pm – Sunday 8 November 2020

**Detail**

Competitive water ski races will be conducted on the navigable waters of the Richmond River as specified above, involving the use of high speed power vessels, persons being towed at speed using tow-lines and persons in the water during the above times, presenting a significant hazard to other waterway users.

An **EXCLUSION ZONE** is specified during the event, which will be marked by buoys at the location specified above.

Unauthorised vessels and persons are strictly prohibited from entering the exclusion zone, which will be patrolled by Maritime and Police vessels.

**Transit lane**

Provision may be made (where necessary) for a control vessel to authorise local vessel traffic to pass safely through the Exclusion Zone via a 'transit lane'.

**SPECIAL RESTRICTIONS** apply to vessels using the transit lane. Pursuant to section 12(3) of the Act, vessels navigating through the transit lane must do so at a speed not exceeding 4 knots and must produce no wash.

Penalties may apply (section 12(5) - *Marine Safety Act 1998*)

For full details visit the Transport for NSW website – [www.transport.nsw.gov.au/maritime](http://www.transport.nsw.gov.au/maritime)

Marine Notice: NH1059

Date: 27 October 2020

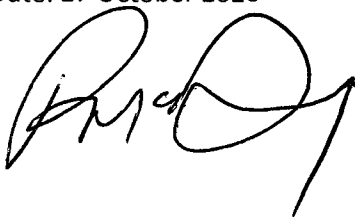



Rod McDonagh

Manager Operations North

Delegate

# ROADS ACT 1993

## Order

### Mid-Coast Council Area

#### Declaration as Controlled Access Road and Declaration as Freeway of parts of the Pacific Highway at Bulahdelah

I, the Minister for Regional Transport and Roads, pursuant to Sections 46, 48, 49, 54 and 67 of the *Roads Act 1993*, by this order:

1. dedicate as public road the land described in Schedules 1, 2 and 3 under;
2. declare to be a main road the said public road described in Schedules 2 and 3 and the public road described in Schedules 4 and 5 under;
3. declare to be a controlled access road the said main road described in Schedules 2 and 4;
4. declare to be a freeway the said main road described in Schedules 3 and 5;
5. declare that access to the said controlled access road and freeway is restricted; and
6. specify in Schedule 6 under, the points along the freeway at which access may be gained to or from other public roads.

The Hon PAUL TOOLE MP  
Minister for Regional Transport and Roads

#### **Schedule 1**

All those pieces or parcels of land situated in the Mid-Coast Council area, Parish of Nerong and County of Gloucester, shown as:

Lots 9 and 10 Deposited Plan 1123679;

Lots 18 to 22 inclusive Deposited Plan 1260792; and

Lots 62 and 63 Deposited Plan 1139443.

The above Lots are shown in TfNSW Plan 0010 410 AC 4019.

#### **Schedule 2**

All that piece or parcel of land situated in the Mid-Coast Council area, Parish of Nerong and County of Gloucester, shown as Lot 15 Deposited Plan 1123679.

The above Lot is shown in TfNSW Plan 0010 410 AC 4019.

### **Schedule 3**

All those pieces or parcels of land situated in the Mid-Coast Council area, Parish of Nerong and County of Gloucester, shown as:

Lots 16, 17, 18, 21, 22, 27, 28 and 29 Deposited Plan 1123679;

Lot 402 Deposited Plan 1245937; and

Lots 12, 13 and 14 Deposited Plan 1260792.

The above Lots are shown in TfNSW Plan 0010 410 AC 4019.

### **Schedule 4**

All that piece or parcel of land situated in the Mid-Coast Council area, Parish of Nerong and County of Gloucester, shown as Lot 17 Deposited Plan 1260792.

The above Lot is shown in TfNSW Plan 0010 410 AC 4019.

### **Schedule 5**

All those pieces or parcels of land situated in the Mid-Coast Council area, Parish of Nerong and County of Gloucester, shown as:

Lots 10, 11 and 15 Deposited Plan 1260792; and

Lot 1 Deposited Plan 1261667.

The above Lots are shown in TfNSW Plan 0010 410 AC 4019.

### **Schedule 6**

Between the points A and B;

between the points C and D;

between the points E and F; and

between the points G and H;

all shown in TfNSW Plan 0010 410 AC 4019.

(TfNSW Papers: SF2020/097947; RO SF2012/018469)

CESSNOCK CITY COUNCIL  
ERRATUM

THE following notice replaces one published on Page No. 7590 of the *Government Gazette* No. 105 of 12 October 2018. The Gazettal date remains 12 October 2018.

ROADS ACT 1993

LAND ACQUISITION (JUST TERMS COMPENSATION) ACT 1991

NOTICE OF COMPULSORY ACQUISITION OF LAND

Cessnock City Council declares with the approval of Her Excellency the Governor that the land described in the Schedule below, excluding any mines or deposits of minerals in the land, is acquired by compulsory process in accordance with the provisions of the Land Acquisition (Just Terms Compensation) Act 1991 for the purpose of a public road.

Dated at Cessnock this 21st day of October 2020

Eva Liselotte Jackson  
General Manager  
Cessnock City Council  
62 – 78 Vincent Street  
Cessnock NSW 2325

**Schedule**

Lot 503 DP 1200716

Lot 504 DP 1200716

Lot 30 DP 1097180

## **ROADS ACT 1993**

### Notice of Dedication of Land as Public Road at Ulmarra in the Clarence Valley Council Area

Transport for NSW, by its delegate, dedicates the land described in the schedule below as public road under section 10 of the *Roads Act 1993*.

K DURIE  
Manager, Compulsory Acquisition & Road Dedication  
Transport for NSW

#### **Schedule**

All those pieces or parcels of land situated in the Clarence Valley Council area, Parish of Ulmarra and County of Clarence, shown as Lots 14, 15, 16 and 17 Deposited Plan 1189277.

(TfNSW Papers: SF2020/190026; RO SF2013/012555)

MARINE SAFETY ACT 1998

MARINE NOTICE

Section 12(2)

REGULATION OF VESSELS – EXCLUSION ZONE

**Location**

Jervis Bay – near the township of Huskisson and the landmark of Shark Net Beach, between the southern side of the Currumbene Creek entrance and Tapalla Point then extending 500 metres into Jervis Bay to the unnamed island.

**Duration**

6:00am to 12:30pm – Saturday 31 October 2020

6:00am to 10:30am – Sunday 1 November 2020

**Detail**

The swimming legs of various triathlon races will be conducted on the waters of Jervis Bay at the location and times specified above.

An **EXCLUSION ZONE** is specified during the event and will be indicated by the presence of course rounding buoys. The Exclusion Zone itself will extend 50 meters outside the rounding buoys. The Exclusion Zone will be patrolled by Maritime, Police and event control vessels.

Unauthorised vessels and persons are strictly prohibited from entering the exclusion zone.

Penalties may apply (section 12(5) - Marine Safety Act 1998).

For full details visit the Roads and Maritime Services website – [www.rms.nsw.gov.au/maritime](http://www.rms.nsw.gov.au/maritime)

Marine Notice: SO2042

Date: 28 October 2020



Deon Voyer

Manager Operations South

Delegate

## **ROADS ACT 1993**

### Notice of Dedication of Land as Public Road at Forest Lodge in the Sydney City Council Area

Transport for NSW, by its delegate, dedicates the land described in the schedule below as public road under section 10 of the *Roads Act 1993*.

K DURIE  
Manager, Compulsory Acquisition & Road Dedication  
Transport for NSW

#### **Schedule**

All those pieces or parcels of land situated in the Sydney City Council area, Parish of Petersham and County of Cumberland, shown as Lots 12 and 13 Deposited Plan 235546.

(TfNSW Papers: SF2019/162283; RO SF2015/202397)

MARINE SAFETY ACT 1998

MARINE NOTICE

Section 12(2)

REGULATION OF VESSELS – EXCLUSION ZONE

**Location**

Hawkesbury River, Windsor Reach – the entire width of the river between Macquarie Park, Windsor Reach to Sackville Ferry, Sackville Reach.

**Duration**

2:30pm to 10:00pm - Saturday 31 October 2020

**Detail**

Paddle marathon event will be conducted on the navigable waters of the Hawkesbury River at the location specified above, involving 80-130 participants active in the area during the above times, presenting a significant potential hazard to other waterway users.

An **EXCLUSION ZONE** is specified during the event which will be marked by the presence of control vessels stationed on the perimeter.

Unauthorised vessels and persons are strictly prohibited from entering the exclusion zone.

Penalties may apply (section 12(5) - Marine Safety Act 1998)

For full details visit the Transport for NSW website – [www.rms.nsw.gov.au/maritime](http://www.rms.nsw.gov.au/maritime)

Marine Notice: SY2040

Date: 27 October 2020



Nick Dinham

Manager Operations

Delegate



**ROADS ACT 1993**

Order – Section 31

Fixing or Varying of Levels  
of part of Highway No 27 - Golden Highway at Whittingham  
in the Local Government Area of Singleton

Transport for NSW by this Order under Section 31 of the *Roads Act 1993*, fixes or varies levels of part of Highway No 27 Golden Highway at Whittingham, as shown on Transport for NSW Plan Number DS2016/001375.

DANIEL EVANS  
Project Engineer  
Transport for NSW  
Level 7, 266 King Street  
Newcastle NSW 2300

(TfNSW Papers: SF2017/036709)

## **ROADS ACT 1993**

Order – Section 31

Fixing or Varying of Levels  
of part of Highway No 9 - New England Highway at Belford and Whittingham  
Highway No 27 - Golden Highway at Whittingham  
in the Local Government Area of Singleton

Transport for NSW by this Order under Section 31 of the *Roads Act 1993*, fixes or varies levels of part of Highway No 9 New England Highway between Bell Road, Belford and Highway No 27 Golden Highway at Whittingham, as shown on Transport for NSW Plan Number DS2015/002927.

NATASHA WAEGER  
Project Manager  
Transport for NSW  
Level 7, 266 King Street  
Newcastle NSW 2300

(TfNSW Papers: SF2014/047094)

MARINE SAFETY ACT 1998

MARINE NOTICE

Section 12(2)

REGULATION OF VESSELS – EXCLUSION ZONE AND RESTRICTIONS

**Location**

Sydney Harbour - Farm Cove

**Duration**

6:30pm to 8:30pm – 2 November 2020

**Detail**

Helicopter operations will be conducted over the waters of Farm Cove in a designated area as set out in the attached map.

A barge will be positioned within the designated area from which the helicopter will pick up and then return a load.

**Exclusion Zone**

An EXCLUSION ZONE is declared for the waters of Farm Cove south of a line drawn between the Port lateral marker 25m north of the Sydney Opera House and the northern point of Mrs Macquarie's Point.

The limits of the Exclusion Zone are as shown on the attached map.

Unauthorised vessels and persons are strictly prohibited from entering the Exclusion Zone between the listed times, which will be patrolled by Maritime vessels.

Penalties may apply (section 12(5) – *Marine Safety Act 1998*).

**Restrictions on vessel operations**

Operators of all vessels navigating within 200 metres of the northern perimeter of the Exclusion Zone must:

- travel at a speed of less than 6 knots, and
- operate vessels in a manner so as to not create wash that may damage or impact unreasonably on vessels within the Exclusion Zone.

Penalties may apply (section 12(5) – *Marine Safety Act 1998*).

## Maps and Charts Affected

RMS Boating Map – 9D

RAN Hydrographic Chart AUS 200

For full details visit the Transport for NSW website – <https://www.rms.nsw.gov.au/maritime/using-waterways/restrictions-closures/marine-notices/index.html>

Marine Notice SE2007

Date: 28 October 2020



Anthony Downs

A/Senior Special Aquatic Events Officer

Delegate

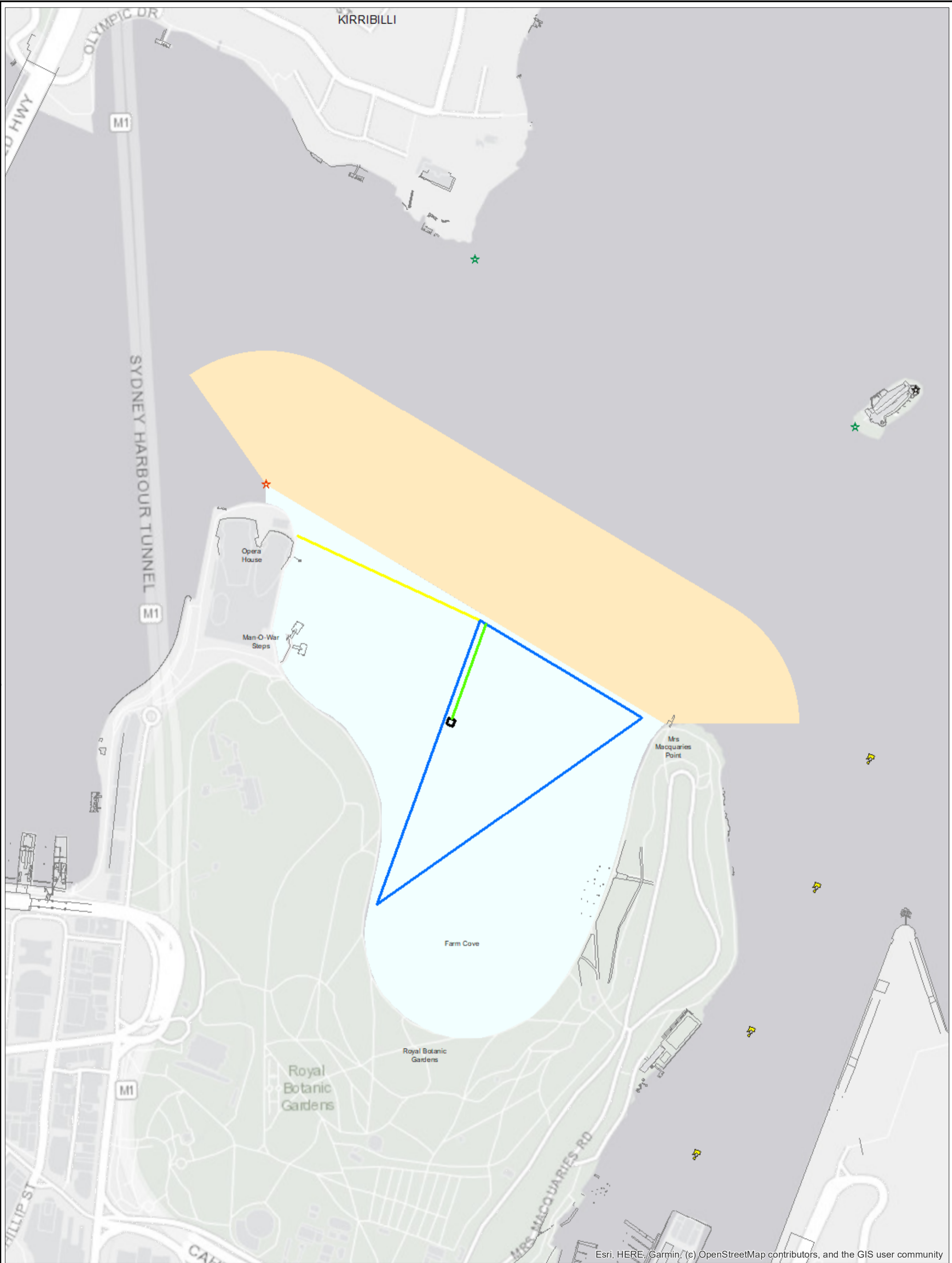

Esri, HERE, Garmin, (c) OpenStreetMap contributors, and the GIS user community

- |  |                                 |  |                             |
|--|---------------------------------|--|-----------------------------|
|  | Lit Special Mark - Can Buoy NTM |  | 300m from Opera House       |
|  | Lit port beacon - no top mark   |  | Helicopter Operational Area |
|  | Lit stbd. beacon - no top mark  |  | Hovering Area               |
|  | White light - beacon            |  | Barge                       |
|  | Structure                       |  | No Wash - 6 Knots Zone      |
|  |                                 |  | Exclusion Zone              |



Plan compiled from information held in the Survey and Spatial Information Units. INFORMATION ON THIS PLAN IS SUBJECT TO COPYRIGHT.

Scale at A3 sheet 1:5,000

Custom Plan

**Over the Moon Activation**  
**November 2, 2020**

Date Produced: 26 October 2020  
**PLAN N<sup>o</sup>: CP2020-795-B**