



Government Gazette

of the State of

New South Wales

Number 24—Other
Friday, 22 January 2021

The New South Wales Government Gazette is the permanent public record of official NSW Government notices. It also contains local council, non-government and other notices.

Each notice in the Government Gazette has a unique reference number that appears in parentheses at the end of the notice and can be used as a reference for that notice (for example, (n2019-14)).

The Gazette is compiled by the Parliamentary Counsel's Office and published on the NSW legislation website (www.legislation.nsw.gov.au) under the authority of the NSW Government. The website contains a permanent archive of past Gazettes.

To submit a notice for gazettal, see the Gazette page.

NOTICE OF PORT OPERATOR DIRECTION

(STOPPING AND PARKING OF VEHICLES, UNATTENDED TRAILERS AND GOODS)

Port Botany & Enfield ILC

Ports and Maritime Administration Act 1995 (NSW)
NSW Ports – Direction 1 of 2021 (replacing Direction 2 of 2020)

Powers & functions of the port operator of a private port

This notice contains a port operator direction issued by NSW Ports in its capacity as the port operator of the private port of Port Botany (including land comprising Enfield Intermodal Logistics Centre), under Part 3A of the *Ports and Maritime Administration Act 1995 (NSW) (PAMA Act)*, for the purposes of maintaining and improving safety and/or security given that the activities or works (defined below) pose a risk to safety and/or security at Port Botany (**Notice**).

This Notice was issued to the Harbour Master of Port Botany on 18 January 2021 as required under the PAMA Act.

Pursuant to section 38(2) of the PAMA Act, a port operator direction given by notice published on a port operator's website is of no effect until a copy of the notice has been published in the Gazette.

This Notice takes effect on the later of 1 February 2020 or the date on which it is published in the Gazette.

*****PORT OPERATOR DIRECTION*****

TAKE NOTICE: Persons are PROHIBITED from:

- stopping and/or parking vehicles (including trailers) in a place not prescribed as a stopping or parking space or in any way contrary to a stopping line, stopping sign, stopping zone, parking line, parking sign or parking zone;
- leaving trailers unattached or unattended; and
- leaving goods (including containers) unattended (including leaving goods unattended on or in vehicles or trailers),

on a Prescribed Road or in a Prescribed Area as identified in location maps in Annexure A to this Notice.

Compliance & Enforcement

FAILING TO COMPLY WITH THIS NOTICE IS A CONTRAVENTION OF SECTION 39 OF THE PAMA ACT.

NSW Ports may enforce compliance with this Notice by:

- removing from Port Botany any person who is contravening this Notice;
- removing from Port Botany or moving within the Port Botany and vehicle (including a trailer or container) that is stopped or parked in contravention of this Notice, at the non-complying party's cost; and/or



- removing from Port Botany or moving within Port Botany any goods stored or left unattended in contravention of this Notice, at the non-complying party's cost.

A person who obstructs or otherwise interferes with an Authorised Officer of the port operator performing their functions (including the giving or enforcing of a direction under this Notice) faces a **maximum penalty of 50 penalty units**, being \$5,500.00 (at the date of issue).

For the purposes of this Notice:

Authorised Officer means an employee or agent of NSW Ports.

NSW Ports means Port Botany Operations Pty Limited, being the port operator under the PAMA Act for the private port of Port Botany.

Port Botany means the land within the port land lease boundary at Port Botany and Enfield ILC as identified in the location maps in Annexure A.

Prescribed Area means the area marked as a prescribed area as identified in the location maps in Annexure A.

Prescribed Road means a roadway identified as a prescribed road (including the shoulder and any adjoining nature strip) in the location maps in Annexure A.

Contact details:

For General Enquires:

Company Secretary

Email: companysecretary@nswports.com.au

Phone: 1300 922 524

Annexure A

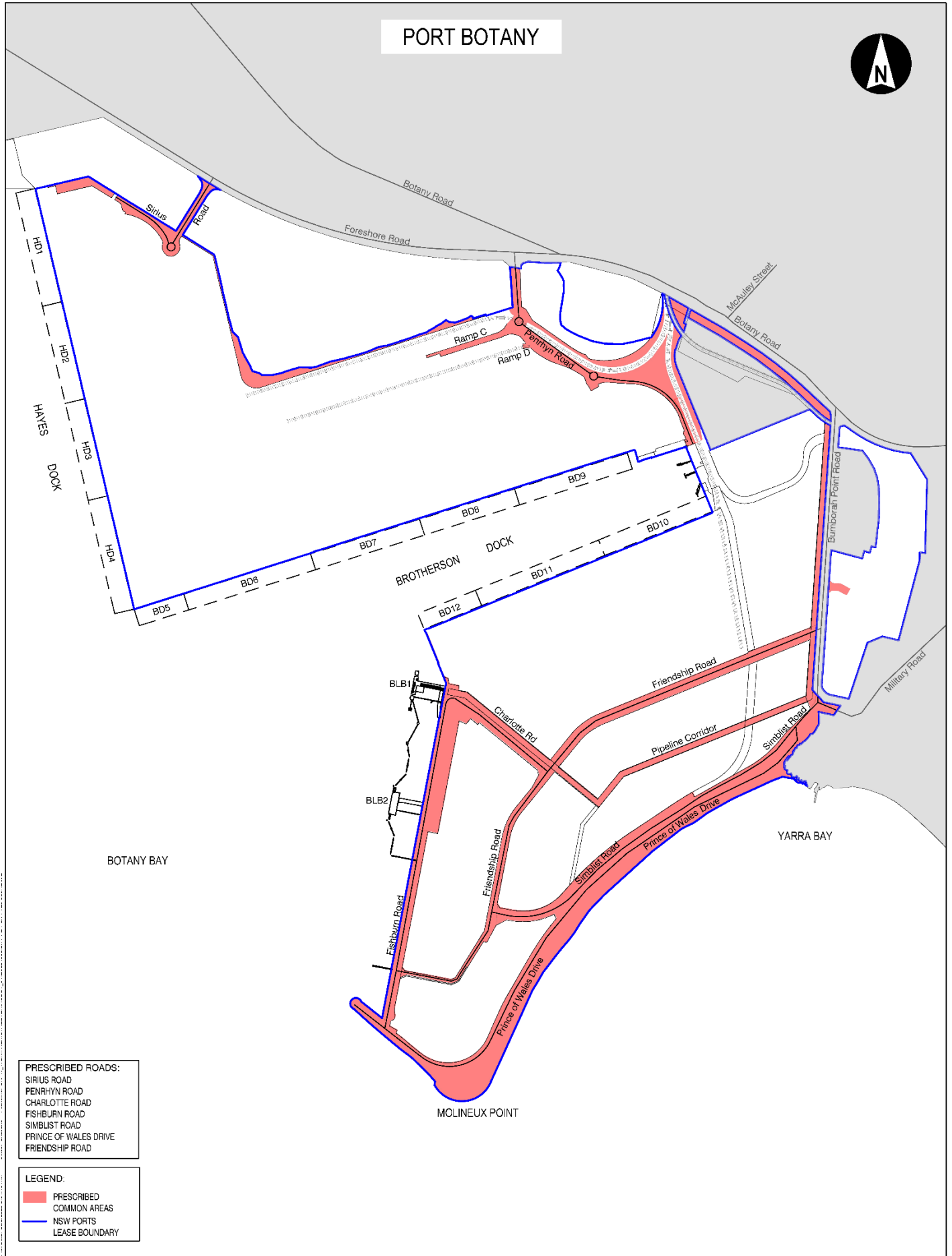

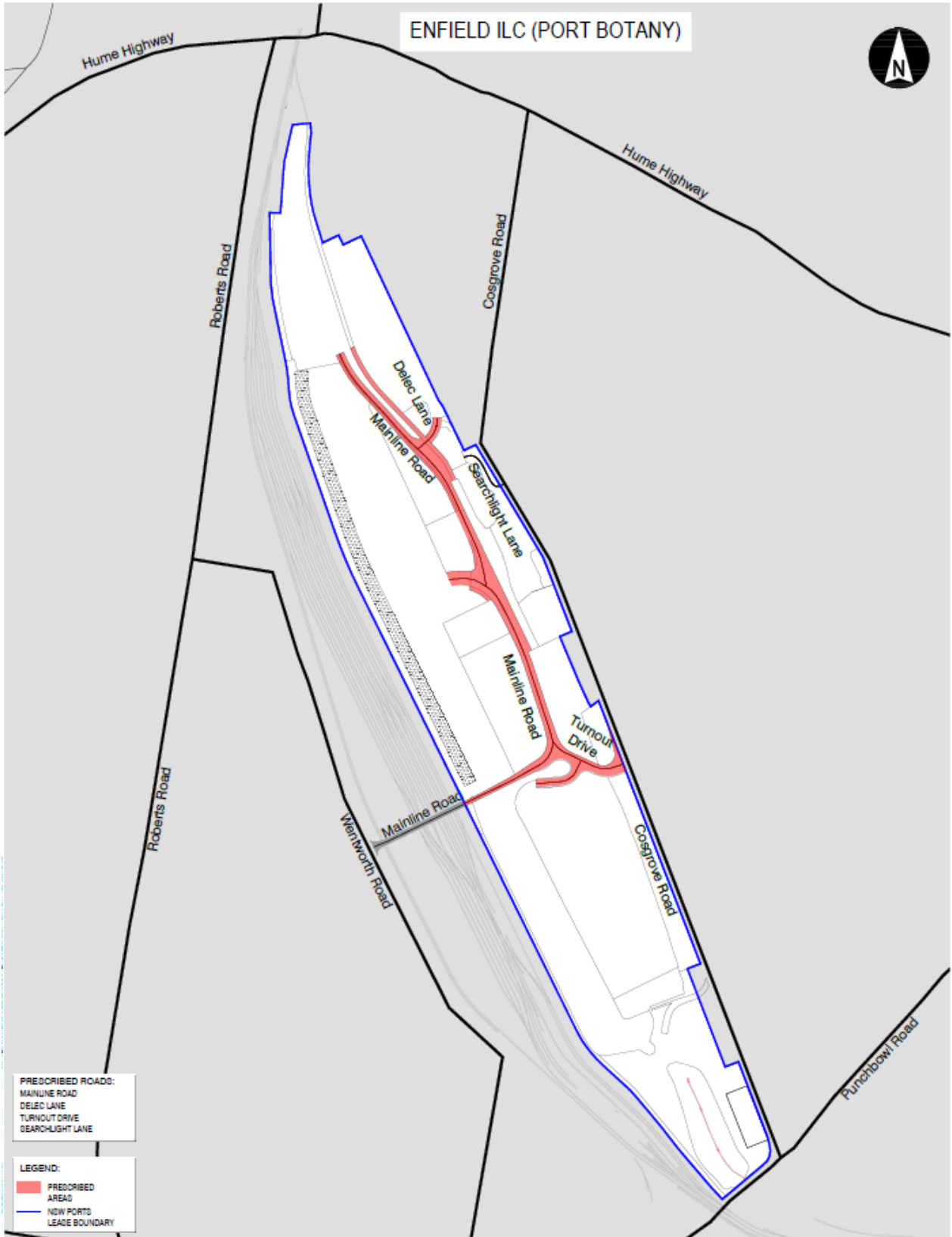

FORESTRY ACT 2012

ORDER OF APPOINTMENT OF LAND MANAGER 2021

I, The Hon John Barilaro MP, Deputy Premier and Minister for Regional New South Wales, Industry and Trade, pursuant to section 57 of the *Forestry Act 2012*, with the concurrence of the voting shareholders of the Forestry Corporation of New South Wales, appoint the Secretary of the Department of Planning, Industry and Environment as the land manager of the land identified in Schedules 1 to 6 of this order.

Dated this 16th day of January 2021.

The Hon John Barilaro MP
Deputy Premier and Minister for Regional New South Wales, Industry and Trade

Schedule 1

Eastern Division

Land District of Windsor

LGA of Hawkesbury

Comleroy Flora Reserve No. 205 having an area of about 2531.31 hectares in the Parishes of Colo and Hawkesbury, County Hunter, being the whole of Comleroy State forest No. 976 dedicated 9 September 1960 and Comleroy State forest No. 976 No 1 Extension dedicated 29 May 1970.

Papers: OEH/EF18/8694

[Note: this is the whole of the State forest so there is no map required]

Schedule 2

Eastern Division

Land District of Maitland

LGA of Cessnock

Corrabare South Flora Reserve No. 204 having an area of about 56 hectares in the Parish of Corrabare, County Northumberland, being part of Corrabare State forest No. 522 Extension No. 3 dedicated 7 March 1980 shown by red hatching on the diagram below.

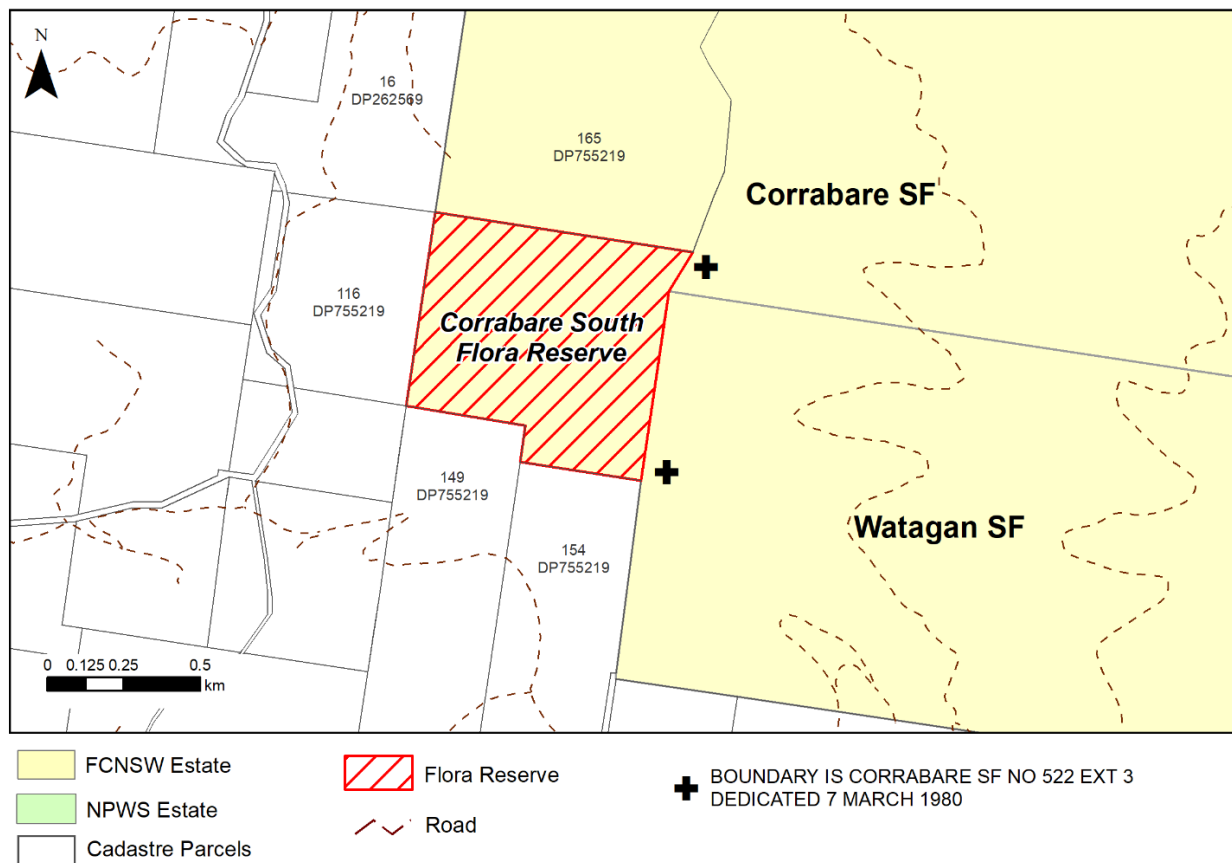

Papers: OEH/EF18/8717

Schedule 3

Eastern Division

Land District of Moruya

LGA of Eurobodalla

Dampier Flora Reserve No 201 having an area of about 263 hectares in the Parish of Belowra, County Dampier, being part of Dampier State forest No 926 No 4 Extension dedicated 15 February 1980 and shown by red hatching on the diagram below.

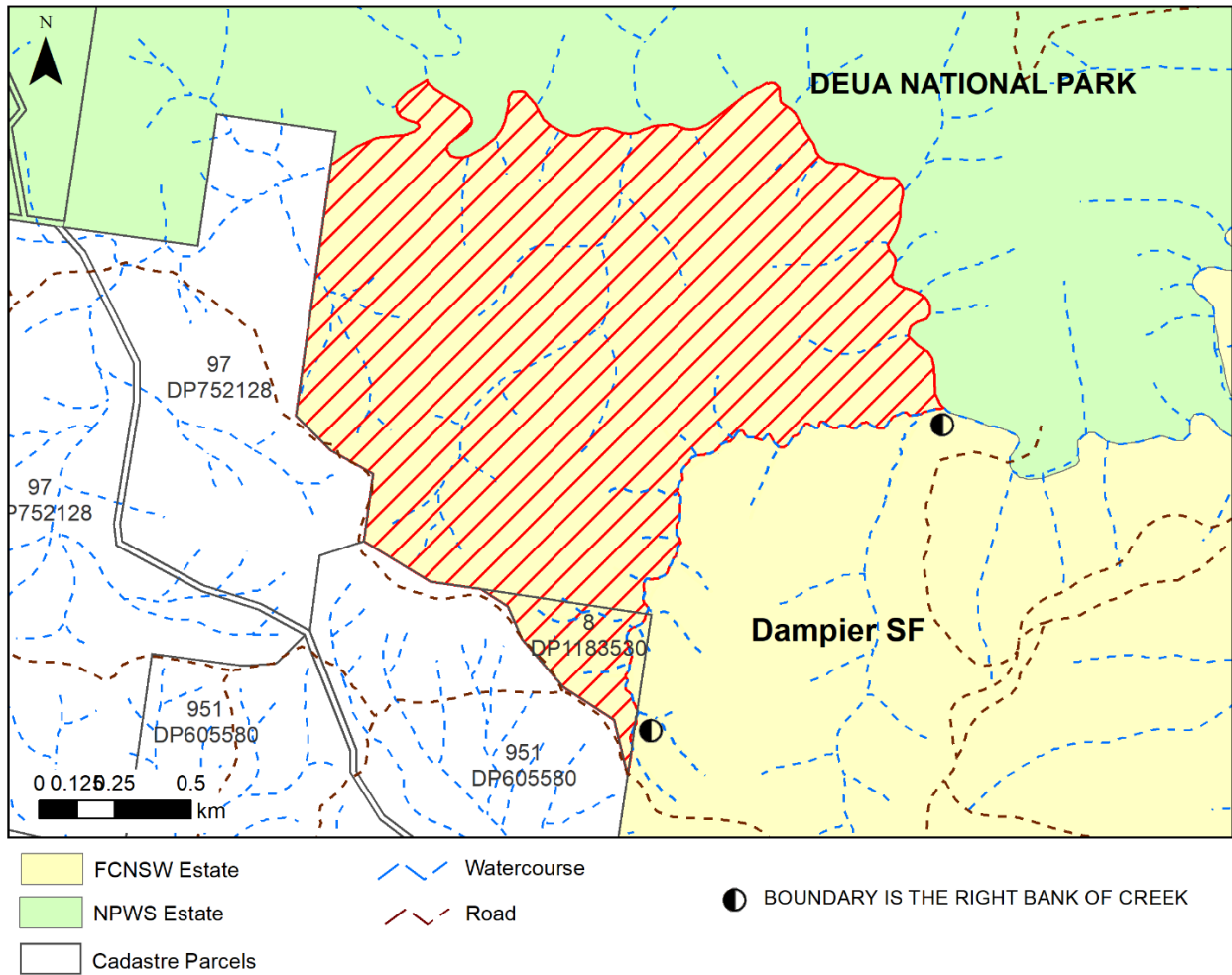

Papers: OEH/EF18/8723





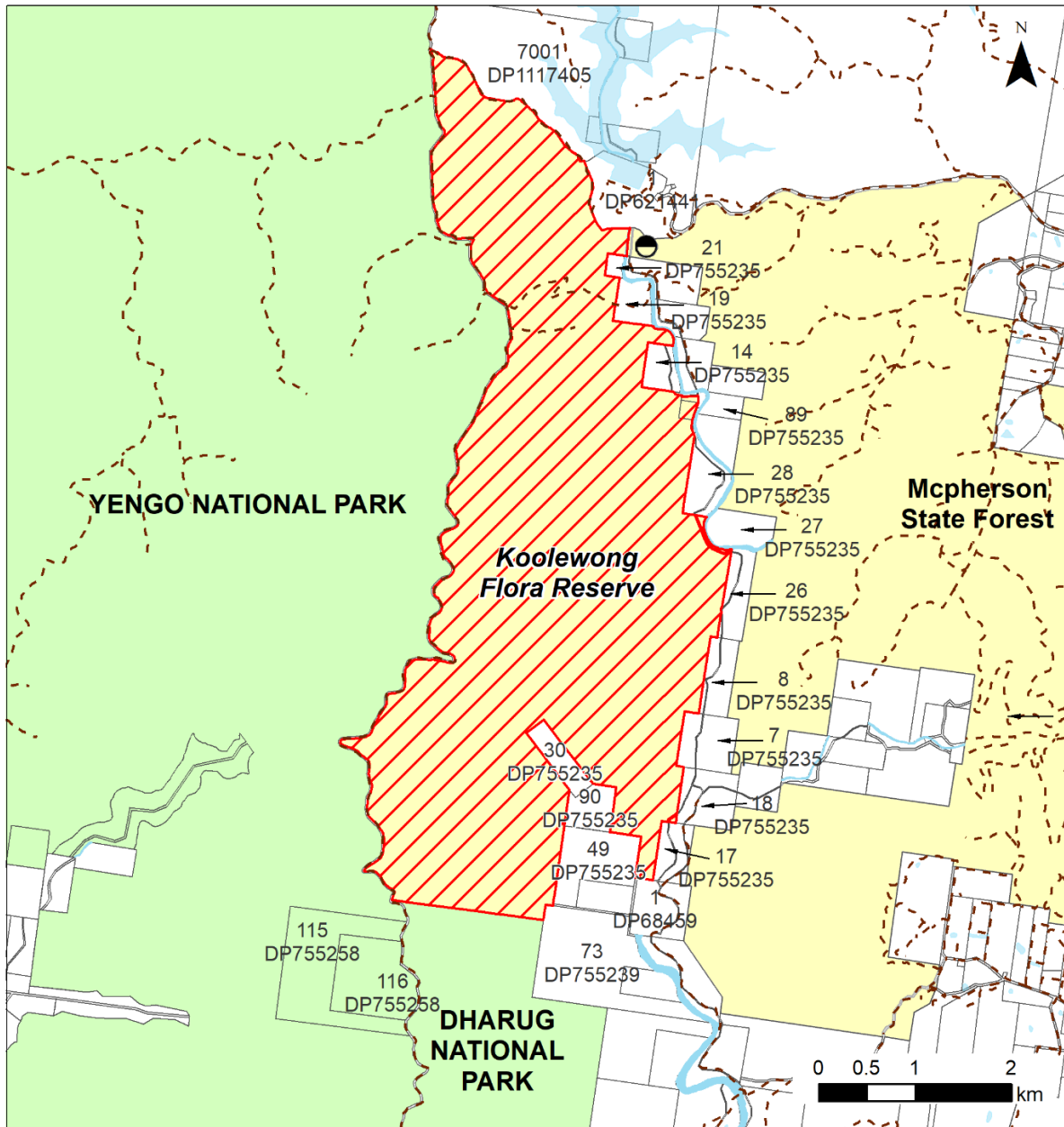

Schedule 4

Eastern Division

Land District of Gosford LGA of Central Coast

Koolewong Flora Reserve No. 202 having an area of about 1874 hectares in the Parish of Kooree and Mangrove, County Northumberland being part of McPherson State forest No 924 Extension No. 1 dedicated 15 May 1964 and part of McPherson State forest No 924 Extension No. 2 dedicated 6 February 1970 and shown by red hatching on the diagram below.



- | | | |
|--|---|---|
|  FCNSW Estate |  Flora Reserve |  BOUNDARY IS THE LEFT BANK OF MANGROVE CREEK |
|  NPWS Estate |  Road | |
|  Cadastre Parcels | | |

Note: This Flora Reserve is restricted to a depth of 50 metres.
Papers: OEH EF18/8725

Schedule 5

Eastern Division

Land District of Singleton

LGA of Singleton

Wollemi Flora Reserve No. 197 having an area of about 7190 hectares in the Parishes of Medhurst and Palomorang, County Hunter, being part of Putty State forest No. 1015 dedicated 28 August 1981 and shown by red hatching on the diagram below.

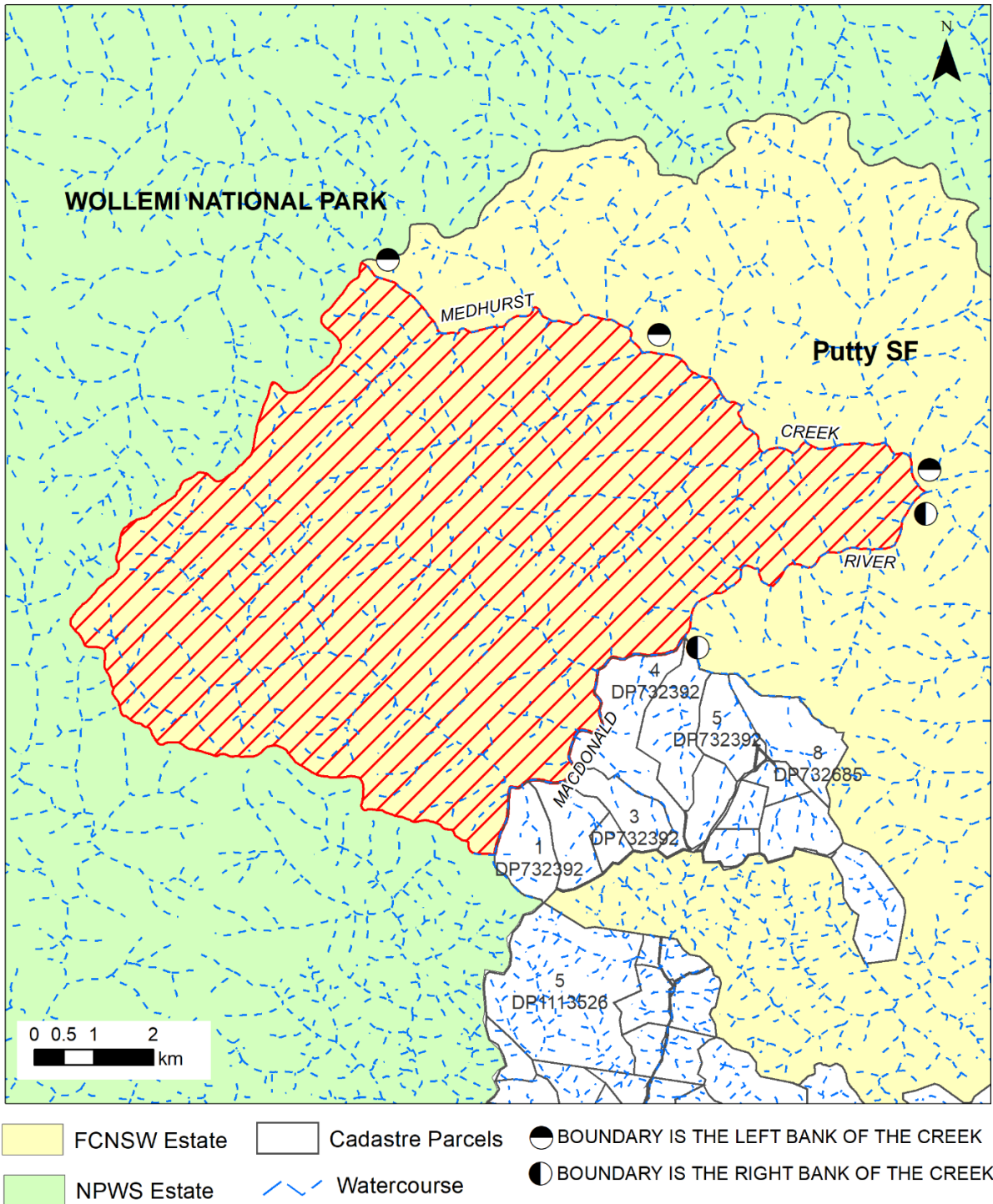

Note: This Flora Reserve is restricted to a depth of 50 metres.

Papers: OEH EF18/8722

Schedule 6

Eastern Division

Land District of Bellingen

LGA of Nambucca and Kempsey

Kilprotay Flora Reserve No 195 having an area of about 1490 hectares in the Parishes of Raleigh, Herborn and Loftus, Counties of Raleigh and Dudley, being part of Nulla-Five Day State forest No 601 No 8 Extension dedicated 8 October 1971 and part of Thumb Creek State forest No 655 dedicated 14 June 1918 and shown by red hatching on the diagram below.

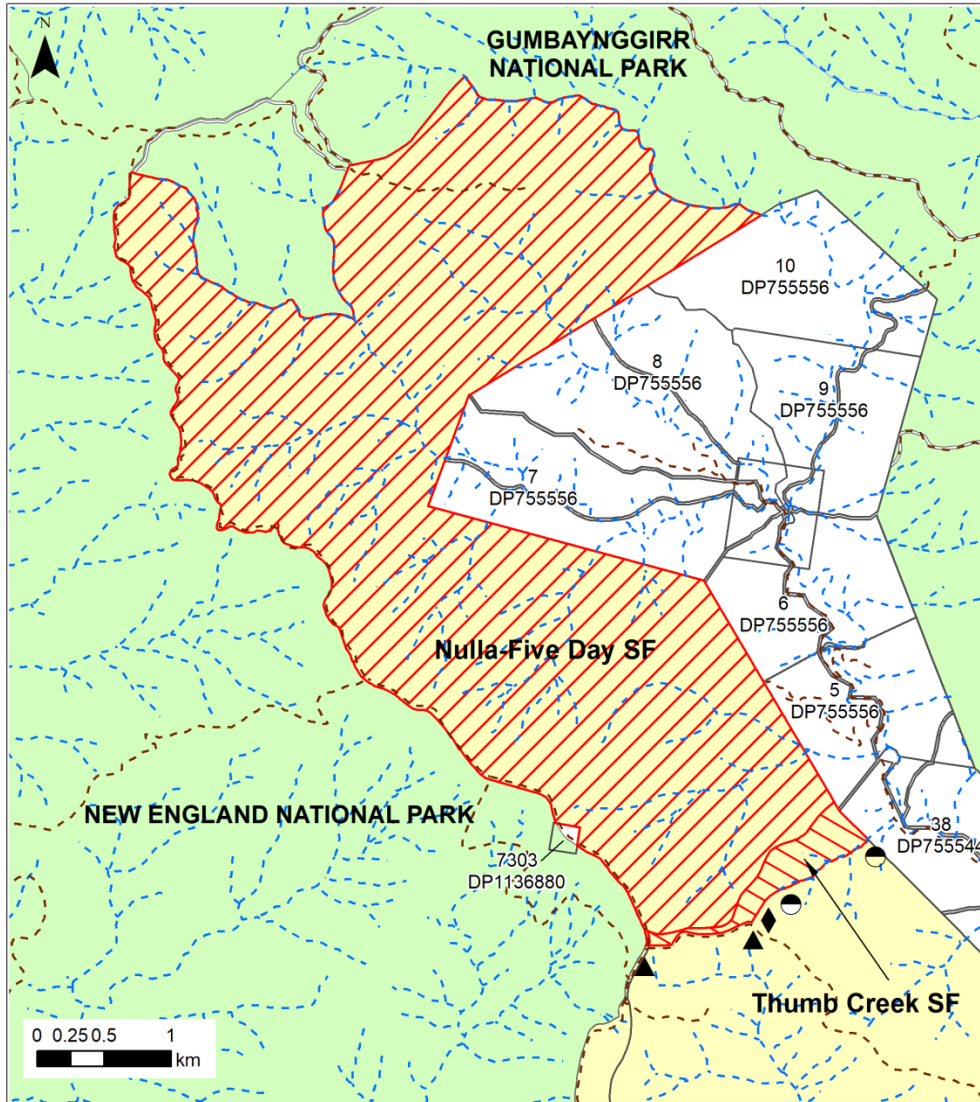

- | | | |
|------------------|-------------|--|
| FCNSW Estate | Road | BOUNDARY IS THE LEFT BANK OF CREEK |
| NPWS Estate | Watercourse | BOUNDARY IS A LINE FROM END OF CREEK TO THE BEND IN THE ROAD |
| Cadastre Parcels | | BOUNDARY IS 20 METRES FROM THE CENTRELINE OF THE ROAD. |

Papers: OEH EF18/8720

GEOGRAPHICAL NAMES ACT 1966

PURSUANT to the provisions of Section 8 of the *Geographical Names Act 1966*, the Geographical Names Board hereby notifies that it proposes to assign the name:

Lillian Bratkovic Park for a reserve bounded by Dunkirk Road and Croatia Avenue in the suburb of Edmondson Park, Liverpool LGA.

The position and extent for this feature is recorded and shown within the Geographical Names Register of New South Wales. The proposal can be viewed and submissions lodged on the Geographical Names Board website at www.gnb.nsw.gov.au from 20 January to 19 February 2021. Alternatively, written submissions may be mailed to the Secretary, Geographical Names Board, 346 Panorama Ave, Bathurst, NSW 2795.

In accordance with Section 9 of the *Geographical Names Act 1966*, all submissions lodged may be subject to a Government Information (Public Access) application and may be viewed by a third party to assist the Board in considering this proposal.

NARELLE UNDERWOOD
Chair

Geographical Names Board
346 Panorama Ave
BATHURST NSW 2795

ASSOCIATIONS INCORPORATION ACT 2009

Cancellation of registration pursuant to section 80

TAKE NOTICE that **CHALLENGE SOUTHERN HIGHLANDS INCORPORATED - Y1725620** became registered under the Corporations Act 2001 as **CHALLENGE SOUTHERN HIGHLANDS LIMITED (ACN Co-op#)**, a company limited by guarantee, on XX Month YEAR, and accordingly its registration under the Associations Incorporation Act 2009 is cancelled as of that date.

Diane Duggan
Delegate of the Commissioner,
NSW Fair Trading
20 January 2021

GEOGRAPHICAL NAMES ACT 1966

PURSUANT to the provisions of Section 10 of the *Geographical Names Act 1966*, the Geographical Names Board has this day assigned the name listed hereunder as a geographical name.

Dawson Damer Park for a reserve located northern side of Dick Johnson Drive, between Oran Park Drive and Dransfield Drive in the suburb of Oran Park.

The position and extent for this feature is recorded and shown within the Geographical Names Register of New South Wales. This information can be accessed through the Board's website at www.gnb.nsw.gov.au

NARELLE UNDERWOOD
Chair

Geographical Names Board
346 Panorama Ave
BATHURST NSW 2795