



Government Gazette

of the State of

New South Wales

Number 617–Environment

Friday, 3 December 2021

The New South Wales Government Gazette is the permanent public record of official NSW Government notices. It also contains local council, non-government and other notices.

Each notice in the Government Gazette has a unique reference number that appears in parentheses at the end of the notice and can be used as a reference for that notice (for example, (n2019-14)).

The Gazette is compiled by the Parliamentary Counsel's Office and published on the NSW legislation website (www.legislation.nsw.gov.au) under the authority of the NSW Government. The website contains a permanent archive of past Gazettes.

To submit a notice for gazettal, see the Gazette page.

NATIONAL PARKS AND WILDLIFE ACT 1974

NOTICE OF RESERVATION OF A NATIONAL PARK

I, the Honourable Margaret Beazley AC QC, Governor of the State of New South Wales, with the advice of the Executive Council, reserve the land described in the Schedule below as part of **Oxley Wild Rivers National Park**, under the provisions of Section 30A(1)(a) of the *National Parks and Wildlife Act 1974*.

Dated this 28th day of July 2021.

MARGARET BEAZLEY
Governor,
By Her Excellency's Command,

MATTHEW KEAN
Minister for Energy and Environment.

Schedule

Land District – Armidale and Walcha LGA – Armidale Regional and Walcha

Counties of Clarke and Vernon, Parishes of Clifton and Styx, 4,561.2 hectares, being Lot 11 DP751444 and Lot 8 DP756498.

Papers NPWS/EF18/704, EF14/7294

NATIONAL PARKS AND WILDLIFE ACT 1974

NOTICE OF RESERVATION OF A STATE CONSERVATION AREA

I, the Honourable Margaret Beazley AC QC, Governor of the State of New South Wales, with the advice of the Executive Council, reserve the land described in the Schedule below as part of **Goulburn River State Conservation Area**, under the provisions of Section 30A(1)(c) of the *National Parks and Wildlife Act 1974*.

Dated this 28th day of July 2021.

MARGARET BEAZLEY
Governor,
By Her Excellency's Command,

MATTHEW KEAN
Minister for Energy and Environment.

Schedule

Land District – Mudgee LGA – Mid-Western Regional

Counties of Bligh & Phillip, Parishes of Bobadeen, Durridgere & Lennox, 34.19 hectares, being Lot 2 DP1237411 and Lots 1, 2 & 3 DP1243204.

Papers NPWS/EF16/13395 & EF18/48903

NATIONAL PARKS AND WILDLIFE ACT 1974

NOTICE OF RESERVATION OF A NATIONAL PARK

I, the Honourable Margaret Beazley AC QC, Governor of the State of New South Wales, with the advice of the Executive Council, reserve the land described in the Schedule below as part of **Garigal National Park**, under the provisions of Section 30A(1)(a) of the *National Parks and Wildlife Act 1974*.

Dated this 11th day of August 2021.

MARGARET BEAZLEY
Governor,
By Her Excellency's Command,

MATTHEW KEAN
Minister for Energy and Environment.

Schedule

Land District – Metropolitan LGA – Northern Beaches

County of Cumberland, Parish of Manly Cove, 9.997 hectares, being Lot 2826 DP729336.

Papers NPWS/EF14/7147

NATIONAL PARKS AND WILDLIFE ACT 1974

NOTICE OF RESERVATION OF A NATIONAL PARK

I, the Honourable Margaret Beazley AC QC, Governor of the State of New South Wales, with the advice of the Executive Council, reserve the land described in the Schedule below as part of **Yuraygir National Park**, under the provisions of Section 30A(1)(a) of the *National Parks and Wildlife Act 1974*.

Dated this 15th day of September 2021.

MARGARET BEAZLEY
Governor,
By Her Excellency's Command,

MATTHEW KEAN
Minister for Energy and Environment.

Schedule

Land District – Grafton LGA – Clarence Valley

County of Clarence, Parish of Wooli Wooli, 589.42 hectares, being Lots 22 and 26 DP751393.

Papers NPWS/EF16/10117

NATIONAL PARKS AND WILDLIFE ACT 1974

NOTICE OF RESERVATION OF A NATIONAL PARK

I, the Honourable Margaret Beazley AC QC, Governor of the State of New South Wales, with the advice of the Executive Council, reserve the land described in Schedules 1 and 2 below as **Paroo-Darling National Park**, under the provisions of Section 30A(1)(a) of the *National Parks and Wildlife Act 1974*.

Dated this 15th day of September 2021.

MARGARET BEAZLEY
Governor,
By Her Excellency's Command,

MATTHEW KEAN
Minister for Energy and Environment.

Western Division LGA – Central Darling

Paroo-Darling National Park

An area totalling about 588.7 hectares.

Schedule 1

County of Yungnulgra, Parish of Rutherford, 514.7 hectares, being Lot 120 DP767552 and Lot 120 DP767553.

Schedule 2

County of Werunda, Parishes of Werunda and Merry, about 74 hectares, being Lot 6736 DP822060 and the Crown road within Lot 2967 DP765167, Lot 6737 DP822060, Lot 5846 DP768744 and Lot 1 DP757027, as shown by red hatching in the diagram below. The reservation is exclusive of Bourke Road, being 60 metres wide.

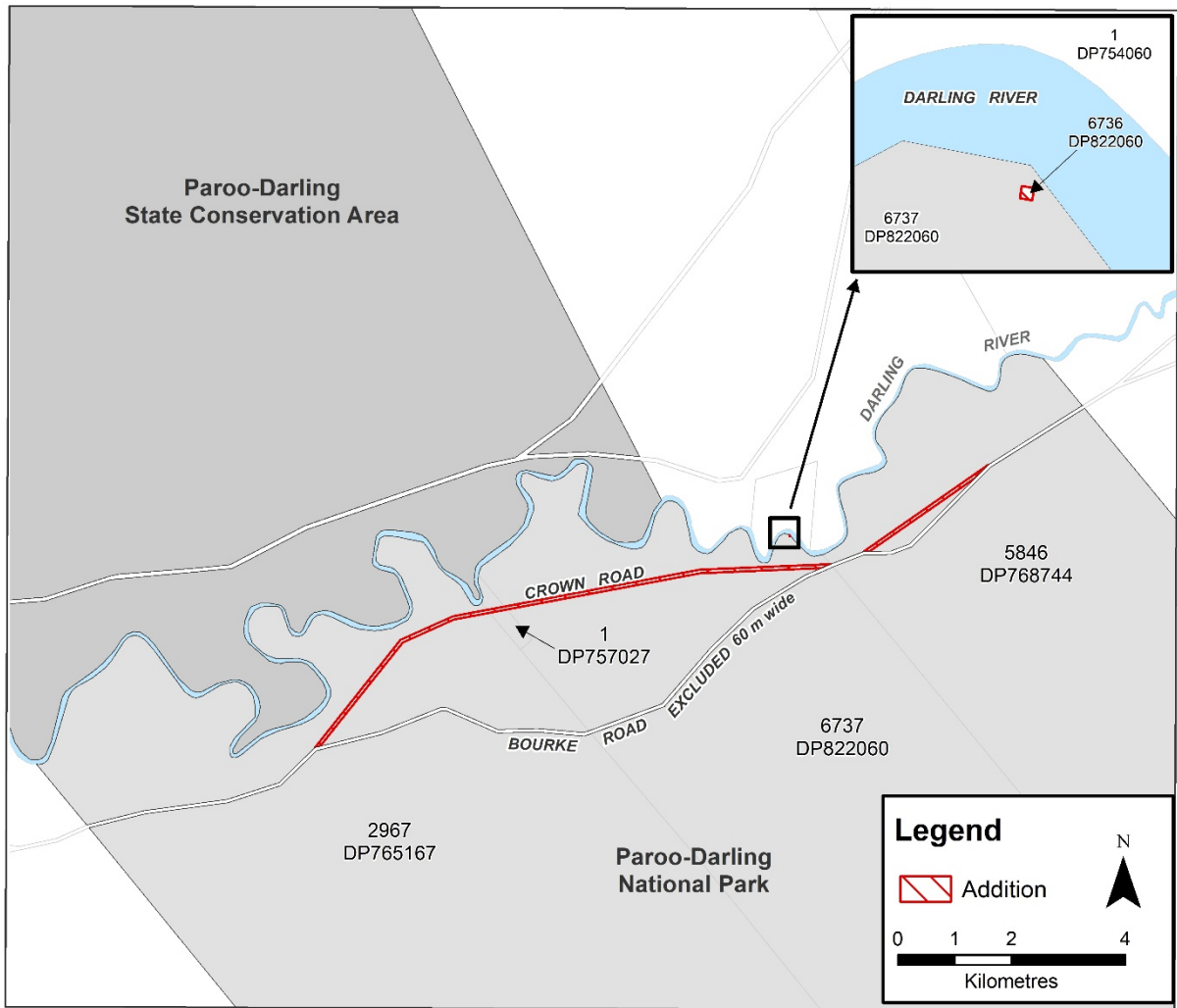

NOTE: This reservation revokes Travelling Stock and Camping Reserves (T.S. & C.R.) 4437 notified 5 November 1887 within Lot 120 DP767552.
 This reservation revokes T.S. & C.R. 4438 notified 5 November 1887 within Lot 120 DP767553.
 This reservation revokes that part of T.S.R. 358 notified 21 April 1879 within part Lot 2967 DP765167, part Lot 6737 DP822060 and part Lot 5846 DP768744.

Papers EES/EF19/25010, EF20/2833.

NATIONAL PARKS AND WILDLIFE ACT 1974

NOTICE OF RESERVATION OF A NATIONAL PARK

I, the Honourable Margaret Beazley AC QC, Governor of the State of New South Wales, with the advice of the Executive Council, reserve the land described in the Schedule below as part of **Goulburn River National Park**, under the provisions of Section 30A(1)(a) of the *National Parks and Wildlife Act 1974*.

Dated this 10th day of November 2021.

MARGARET BEAZLEY
Governor,
By Her Excellency's Command,

MATTHEW KEAN
Minister for Energy and Environment.

Schedule

Land District – Mudgee, Muswellbrook LGA – Mid-Western Regional, Upper Hunter

Counties of Brisbane and Phillip, Parishes of Mackenzie and Wollar, about 93.91 hectares, being Lot 142 DP755455, the Crown roads within Lots 1 and 121 DP750936, and the Crown road separating Lot 1 DP750936 from Lots 112 and 121 DP750936.

Papers NPWS/EF15/12699, EF16/3571

NATIONAL PARKS AND WILDLIFE ACT 1974

NOTICE OF RESERVATION OF A NATURE RESERVE

I, the Honourable Margaret Beazley AC QC, Governor of the State of New South Wales, with the advice of the Executive Council, reserve the land described in the Schedule below as part of **Billinudgel Nature Reserve**, under the provisions of Section 30A(1)(f) of the *National Parks and Wildlife Act 1974*.

Dated this 11th day of August 2021.

MARGARET BEAZLEY
Governor,
By Her Excellency's Command,

MATTHEW KEAN
Minister for Energy and Environment.

Schedule

Land District – Murwillumbah LGA – Byron

County of Rous, Parish of Billinudgel, 38.38 hectares, being Lot 1 DP1261334 and Lot 311 DP1163830.

Papers NPWS/EF17/5042, EF17/5040

NATIONAL PARKS AND WILDLIFE ACT 1974

NOTICE OF RESERVATION OF A NATIONAL PARK

I, the Honourable Margaret Beazley AC QC, Governor of the State of New South Wales, with the advice of the Executive Council, reserve the land described in the Schedule below as part of **Culgoa National Park**, under the provisions of Section 30A(1)(a) of the *National Parks and Wildlife Act 1974*.

Dated this 11th day of August 2021.

MARGARET BEAZLEY
Governor,
By Her Excellency's Command,

MATTHEW KEAN
Minister for Energy and Environment.

Western Division LGA – Brewarrina

Schedule

County of Culgoa, Parishes of Tawaggan, Diemunga, Bourbah and Tatala, about 2411 hectares, being Lot 1003 DP763122, Lot 1003 DP763123, Lot 4474 DP767521, Lot 1 & 2 DP767385 and Crown roads; shown by red hatching in the diagram below.

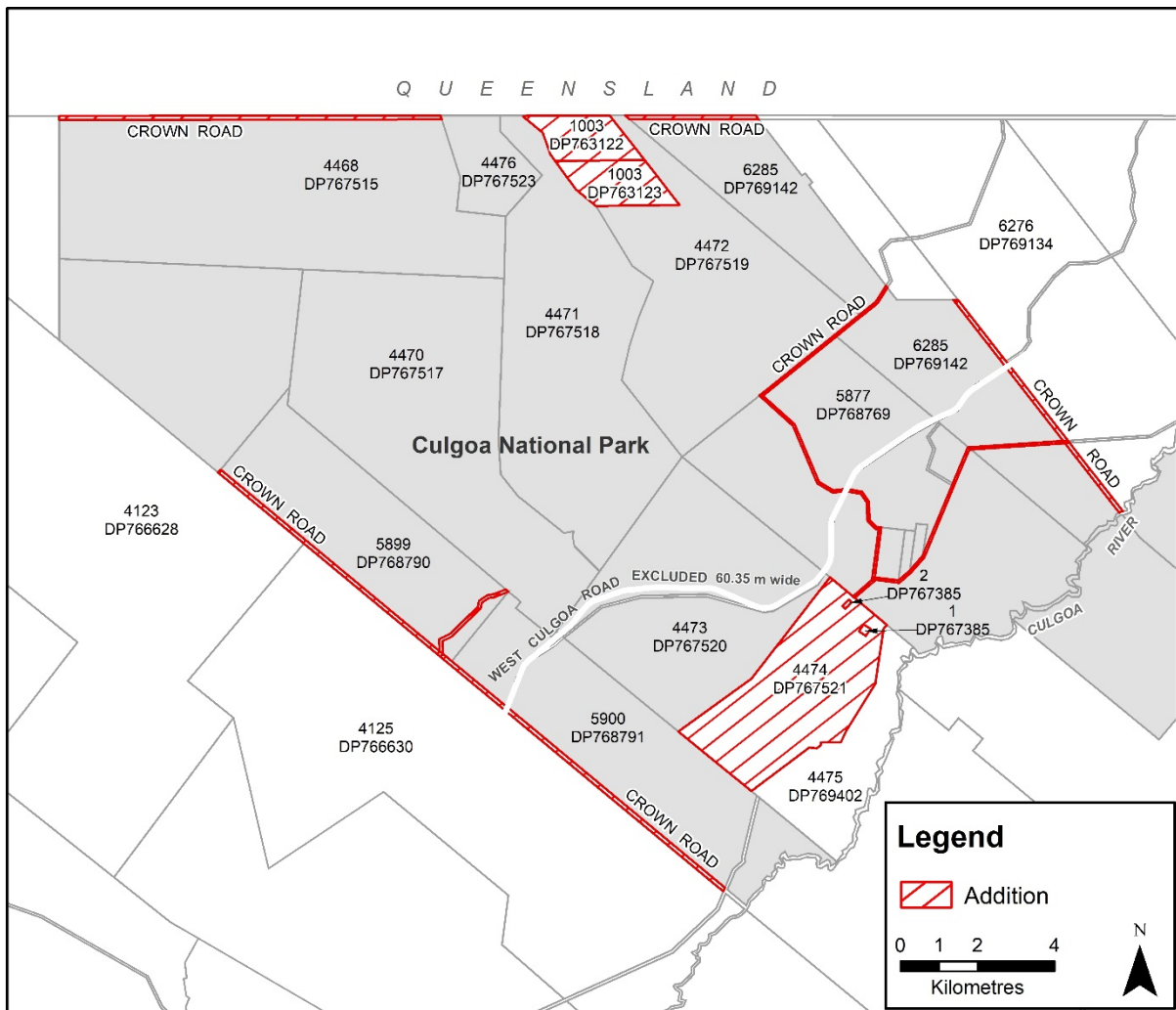

NOTE: This reservation revokes that part of T.S.R. 27118 notified 29 January 1898 in Lot 4474 DP767521.
 This reservation revokes that part of T.S. & C.R. 27124 notified 29 January 1898 in Lot 4474 DP767521.
 This reservation revokes T.S. & C.R. 86809 notified 19 July 1968 in Lots 1 DP767385 and Lot 2 DP767385.
 This reservation revokes T.S. & C.R. 63719 notified 6 January 1933 in Lot 1003 DP763122.
 This reservation revokes T.S. & C.R. 63721 notified 6 January 1933 in Lot 1003 DP763123.

Papers NPWS/EF14/9917, EF14/13607, EF14/22988

NATIONAL PARKS AND WILDLIFE ACT 1974

NOTICE OF RESERVATION OF A NATIONAL PARK

I, the Honourable Margaret Beazley AC QC, Governor of the State of New South Wales, with the advice of the Executive Council, reserve the land described in the Schedule below as part of **Narriearra Caryapundy Swamp National Park**, under the provisions of Section 30A(1)(a) of the *National Parks and Wildlife Act 1974*.

Dated this 28th day of July 2021.

MARGARET BEAZLEY
Governor,
By Her Excellency's Command,

MATTHEW KEAN
Minister for Energy and Environment.

Schedule

Western Division LGA - Unincorporated

County of Tongowoko, Parishes of Connulpie, Calathunda and Yandera, 161.89 hectares, being Lot 1 DP756224, Lots 2, 3 and 4 DP756227 and Lots 2, 3 and 4 DP756244.

Papers NPWS/EF14/7343

NATIONAL PARKS AND WILDLIFE ACT 1974

NOTICE OF RESERVATION OF A NATURE RESERVE

I, the Honourable Margaret Beazley AC QC, Governor of the State of New South Wales, with the advice of the Executive Council, reserve the land described in the Schedule below as part of **Koukandowie Nature Reserve**, under the provisions of Section 30A(1)(f) of the *National Parks and Wildlife Act 1974*.

Dated this 11th day of August 2021.

MARGARET BEAZLEY
Governor,
By Her Excellency's Command,

MATTHEW KEAN
Minister for Energy and Environment.

Schedule

Land District – Grafton LGA – Clarence Valley

County of Fitzroy, Parish of Koukandowie, about 449 hectares, being Lot 132 DP752828 and that part of the Crown road traversing Lot 132 DP752828; as shown by red hatching in the diagram below.

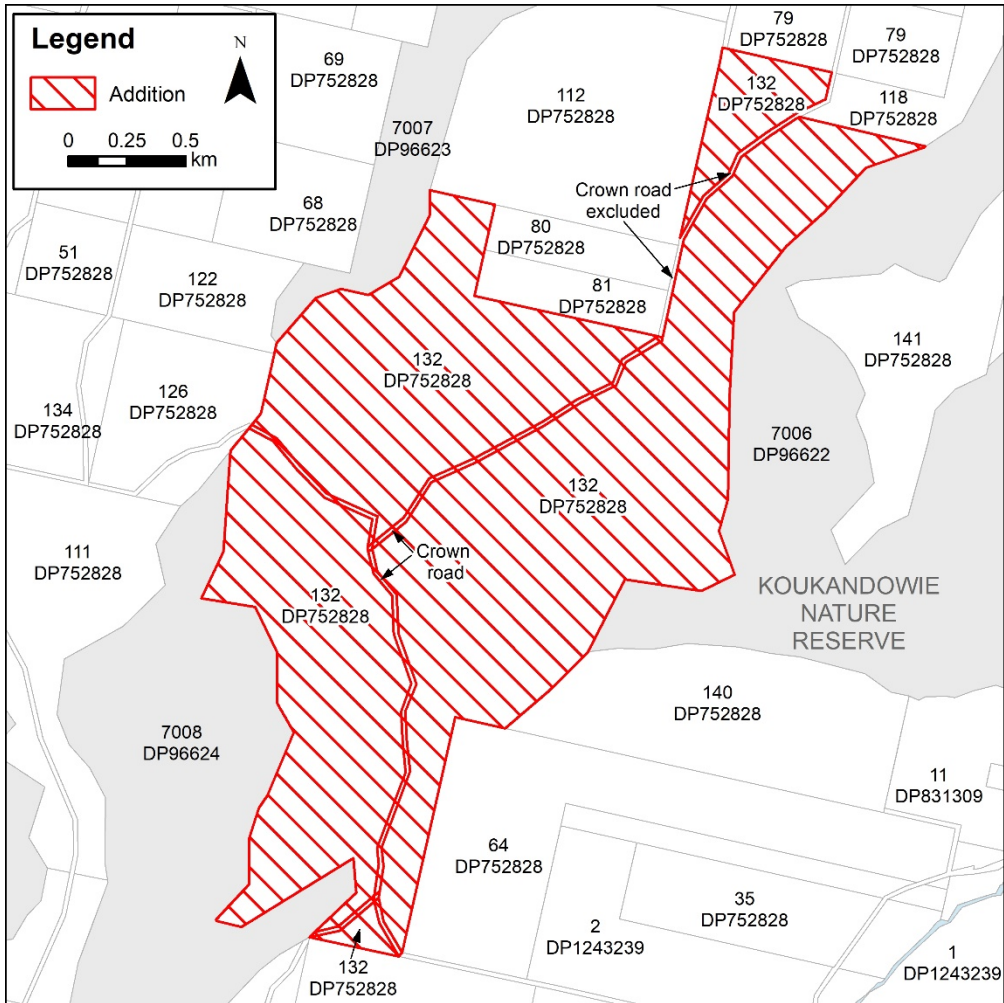

Papers NPWS/EF17/2096

NATIONAL PARKS AND WILDLIFE ACT 1974

NOTICE OF RESERVATION OF A NATIONAL PARK

I, the Honourable Margaret Beazley AC QC, Governor of the State of New South Wales, with the advice of the Executive Council, reserve the land described in the Schedule below as part of **Bongil Bongil National Park**, under the provisions of Section 30A(1)(a) of the *National Parks and Wildlife Act 1974*.

Dated this 20th day of October 2021.

MARGARET BEAZLEY
Governor,
By Her Excellency's Command,

MATTHEW KEAN
Minister for Energy and Environment.

Schedule

Land District – Bellingen LGA – Coffs Harbour

County of Raleigh, Parish of Bonville, 2.276 hectares, being Lot 132 DP828013 and Lot 2 DP1242105.

Papers NPWS/EF15/13827

Tab 1: GAZETTAL NOTICE AND DECLARATION

ENVIRONMENTALLY HAZARDOUS CHEMICALS ACT 1985

DECLARATION OF CHEMICAL WASTE

Pursuant to section 10 of the *Environmentally Hazardous Chemicals Act 1985* (the Act), the NSW Environment Protection Authority, by this order, declares mercury and mercury compounds to be chemical wastes for the purposes of the Act.

In this declaration:

“mercury ” means elemental mercury (Hg(0), CAS No. 7439-97-6)

“mercury compound” means any substance consisting of atoms of mercury and one or more atoms of other chemical elements that can be separated into different components only by chemical reactions.



TRACY MACKAY
CHIEF EXECUTIVE OFFICER
NSW ENVIRONMENT PROTECTION AUTHORITY

ENVIRONMENTAL PLANNING AND ASSESSMENT ACT 1979

Order under clause 6 of Schedule 2 to the *Environmental Planning and Assessment (Savings, Transitional and Other Provisions) Regulation 2017*

Under delegation from the Minister for Planning and Public Spaces, I declare the development specified in column 1 of the table in Schedule 1 to this Order on the land specified in the corresponding row in column 2 of the table in Schedule 1 to this Order to be State significant development under clause 6 of Schedule 2 to the Environmental Planning and Assessment (*Savings, Transitional and Other Provisions*) Regulation 2017, for the purposes of the *Environmental Planning and Assessment Act 1979 (the Act)*.

This Order takes effect upon publication in the *New South Wales Government Gazette*.

Dated: 29 November 2021



Chris Ritchie
Director
Industry Assessments

SCHEDULE 1

Column 1	Column 2
Development	Land
<p>Development known as the 'Hunters Hill Remediation Project' (MP08_0008), approved by the then Minister for Planning under the now repealed section 75J of the Act on 12 April 2021.</p>	<p>The land identified in Schedule 1 of the approval to carry out the development known as the Hunters Hill Remediation Project (MP08_0008), being Lot A and B DP 383175, Lot 3 DP 9678, Lot 1 and 2 DP 230691, Lot 1 DP 641068, Lot 1 DP 544937 and C/383175. 7, 9 and 11 Nelson Parade Hunters Hill, the foreshore areas adjacent to 5, 7, 9, 11 and 13 Nelson Parade and the privately owned foreshore area within 5 Nelson Parade, being the land upon which the development in column 1 is to be carried out.</p>

Environmental Planning and Assessment (Levies – City of Sydney) Direction 2021

under the

Environmental Planning and Assessment Act 1979

I, the Minister for Planning and Public Spaces, in pursuance of section 7.17 of the *Environmental Planning and Assessment Act 1979*, give the following Direction.



Minister for Planning and Public Spaces

Dated: 24th November 2021.

1 Name of Direction

This Direction is the *Environmental Planning and Assessment (Levies – City of Sydney) Direction 2021*.

2 When Direction takes effect

This Direction takes effect on the day on which *Sydney Local Environmental Plan 2012 (Amendment No 64)* commences.

3 Consent authorities to whom Direction is given

- (1) This Direction is given to:
 - (a) the Council of the City of Sydney (the **Council**), and
 - (b) any other consent authority determining a development application in relation to land to which this Direction applies.

- (2) To avoid doubt, this Direction also applies to:
 - (a) the Central Sydney Planning Committee (constituted by section 33 of the *City of Sydney Act 1988*) and any local planning panel when exercising, on behalf of the Council, the functions of the Council as a consent authority, and
 - (b) any other officer or employee of the Council to whom the Council delegates its functions as a consent authority.

Note. Section 7.21(1A) of the *Environmental Planning and Assessment Act 1979* provides as follows:

The imposition of a condition by a registered certifier as authorised by a contributions plan is subject to compliance with any directions given under section 7.17(1)(a), (b) or (d) with which a council would be required to comply if issuing the complying development certificate concerned.

4 Central Sydney land to which this Direction applies

This Direction applies to the land identified in Figure 1 in the Central Sydney Development Contributions Plan 2020, as adopted by the Council on 14 December 2020.

5 Maximum percentage levy

A consent authority must not impose, as a condition of development consent to carry out development on land to which this Direction applies, a levy under section 7.12 of the *Environmental Planning and Assessment Act 1979* that exceeds the percentage of the proposed cost of carrying out the development specified in Column 2 of the Table below opposite the relevant proposed cost of carrying out the development listed in Column 1 of the Table:

Column 1	Column 2
Up to and including \$250,000	Nil
More than \$250,000, up to and including \$500,000	1 per cent
More than \$500,000, up to and including \$1 million	2 per cent
More than \$1 million, if the development application is made no later than 30 June 2022	2 per cent
More than \$1 million on or from 1 July 2022, if the development application is made on or after 1 July 2022	3 per cent

6 Maximum percentage levy – modification of consent

- (1) Clause 5 applies in accordance with this clause to a modification of a development consent that imposes a levy if the applicable contributions plan provides for the adjustment of a levy on a modification of development consent.
- (2) For the purpose of applying clause 5, the proposed cost of carrying out the development is the proposed cost of carrying out the development as modified. However, the percentage specified in the Table to clause 5 opposite the proposed cost may be applied only to that part of the cost that represents an increase in the proposed cost of carrying out the development as a result of the modification to the consent.
- (3) A reference to a development application in the Table to clause 5 is to be read as a reference to the application to modify the development consent for the purpose of applying that clause.

7 Interpretation

A reference to the Act in this Direction is a reference to the *Environmental Planning and Assessment Act 1979* and a reference to a development application in this Direction includes a reference to an application for a complying development certificate.

NATIONAL PARKS AND WILDLIFE ACT 1974

NOTICE OF RESERVATION OF A STATE CONSERVATION AREA

I, the Honourable Margaret Beazley AC QC, Governor of the State of New South Wales, with the advice of the Executive Council, reserve the land described in the Schedule below as part of **Glenrock State Conservation Area**, under the provisions of Section 30A(1)(c) of the *National Parks and Wildlife Act 1974*.

Dated this 1st day of December 2021.

MARGARET BEAZLEY
Governor,
By Her Excellency's Command,

MATTHEW KEAN
Minister for Energy and Environment.

Schedule

Land District – Newcastle LGA – Newcastle

County of Northumberland, Parish of Newcastle, 7.46 hectares, being Lot 51 DP1244141.

Papers NPWS/EF14/7106

Note: The reservation above is restricted to a depth of 40 metres below the surface.

NATIONAL PARKS AND WILDLIFE ACT 1974

NOTICE OF RESERVATION OF A NATIONAL PARK

I, the Honourable Margaret Beazley AC QC, Governor of the State of New South Wales, with the advice of the Executive Council, reserve the land described in the Schedule below as part of **Jervis Bay National Park**, under the provisions of Section 30A(1)(a) of the *National Parks and Wildlife Act 1974*.

Dated this 1st day of December 2021.

MARGARET BEAZLEY
Governor,
By Her Excellency's Command,

MATTHEW KEAN
Minister for Energy and Environment.

Schedule

Land District – Nowra LGA – Shoalhaven

County of St Vincent, Parish of Bherwerre, about 19.92 hectares, being part Lot 4 DP1015690; as shown by red hatching in the diagram below.

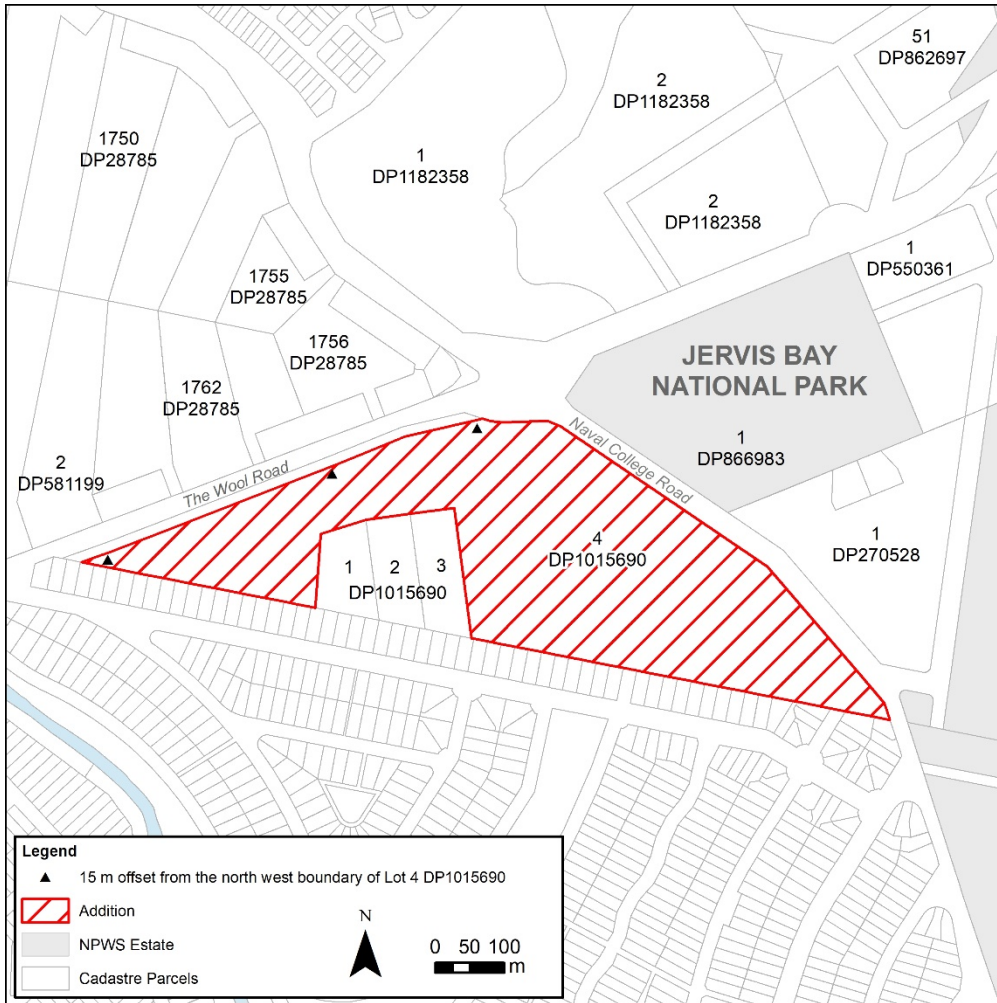

Papers NPWS/EF14/7273

NATIONAL PARKS AND WILDLIFE ACT 1974

NOTICE OF RESERVATION OF AN ABORIGINAL AREA

I, the Honourable Margaret Beazley AC QC, Governor of the State of New South Wales, with the advice of the Executive Council, reserve the land described in the Schedule below under the provisions of Section 30A(1)(g) of the *National Parks and Wildlife Act 1974* and under Section 30A(2) assign the name **Ngiyungbayi Aboriginal Area**.

Dated this 1st day of December 2021.

MARGARET BEAZLEY
Governor,
By Her Excellency's Command,

MATTHEW KEAN
Minister for Energy and Environment.

Schedule

Land District – Kempsey LGA – Armidale Regional

County of Vernon, Parish of Kundera, 181.07 hectares, being Lot 1 DP878600 and Lot 6 DP756486.

Papers NPWS/EF15/15811, EF15/16533

NATIONAL PARKS AND WILDLIFE ACT 1974

NOTICE OF RESERVATION OF A NATIONAL PARK

I, the Honourable Margaret Beazley AC QC, Governor of the State of New South Wales, with the advice of the Executive Council, reserve the land described in the Schedule below as part of **Barrington Tops National Park**, under the provisions of Section 30A(1)(a) of the *National Parks and Wildlife Act 1974*.

Dated this 1st day of December 2021.

MARGARET BEAZLEY
Governor,
By Her Excellency's Command,

MATTHEW KEAN
Minister for Energy and Environment.

Schedule

Land District – Gloucester LGA – Mid-Coast

County of Gloucester, Parish of Wawgan, about 24.37 hectares, being Rumbles Trail and that part of Gloucester Tops Road; as shown by red hatching in the diagram below.

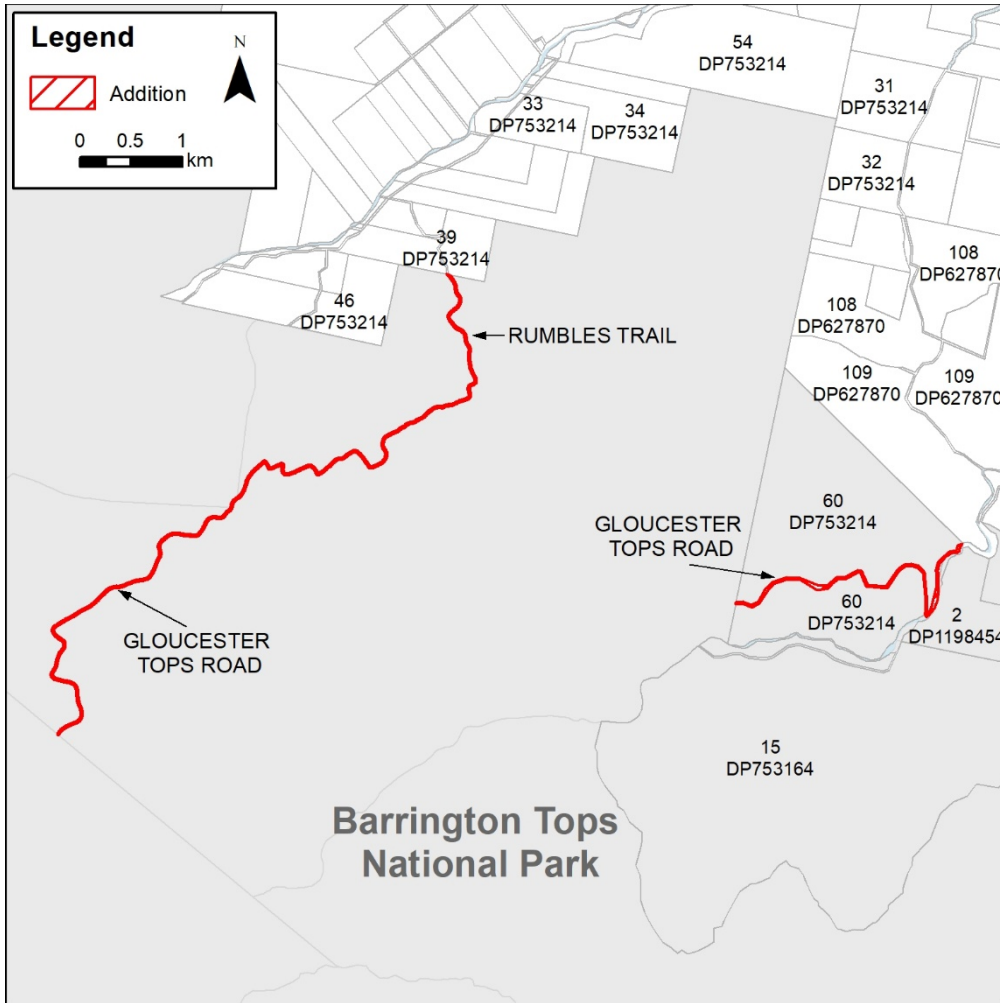

Papers NPWS/EF15/9124

NATIONAL PARKS AND WILDLIFE ACT 1974

NOTICE OF RESERVATION OF A NATIONAL PARK

I, the Honourable Margaret Beazley AC QC, Governor of the State of New South Wales, with the advice of the Executive Council, reserve the land described in the Schedule below as part of **Middle Brother National Park**, under the provisions of Section 30A(1)(a) of the *National Parks and Wildlife Act 1974*.

Dated this 1st day of December 2021.

MARGARET BEAZLEY
Governor,
By Her Excellency's Command,

MATTHEW KEAN
Minister for Energy and Environment.

Schedule

Land District – Taree LGA – Port Macquarie - Hastings

County of Macquarie, Parish of Johns River, 0.9289 hectares, being Lot 2 DP1214854.

Papers NPWS/EF14/7645

NATIONAL PARKS AND WILDLIFE ACT 1974

NOTICE OF RESERVATION OF A STATE CONSERVATION AREA

I, the Honourable Margaret Beazley AC QC, Governor of the State of New South Wales, with the advice of the Executive Council, reserve the land described in the Schedule below as part of **Woomargama State Conservation Area**, under the provisions of Section 30A(1)(c) of the *National Parks and Wildlife Act 1974*.

Dated this 1st day of December 2021.

MARGARET BEAZLEY
Governor,
By Her Excellency's Command,

MATTHEW KEAN
Minister for Energy and Environment.

Schedule

Land District – Albury LGA – Greater Hume

County of Goulburn, Parishes of Dora Dora and Wagra, about 235.13 hectares, being Lot 100 DP753337 and the Crown road separating Lot 187 DP753358 and Lot 100 DP753337.

Papers NPWS/EF14/29335

NATIONAL PARKS AND WILDLIFE ACT 1974

NOTICE OF RESERVATION OF A NATIONAL PARK

I, the Honourable Margaret Beazley AC QC, Governor of the State of New South Wales, with the advice of the Executive Council, reserve the land described in the Schedule below as part of **Budawang National Park**, under the provisions of Section 30A(1)(a) of the *National Parks and Wildlife Act 1974*.

Dated this 1st day of December 2021.

MARGARET BEAZLEY
Governor,
By Her Excellency's Command,

MATTHEW KEAN
Minister for Energy and Environment.

Schedule

Land District – Braidwood and Moruya LGA – Queanbeyan-Palerang Regional

County of St Vincent, Parish of Monga, 201.19 hectares, being Lots 16-18, 22-23 and 29-31 DP755948 and Lot 2 DP791798.

Papers NPWS/EF15/9503

NATIONAL PARKS AND WILDLIFE ACT 1974

NOTICE OF RESERVATION OF A NATIONAL PARK

I, the Honourable Margaret Beazley AC QC, Governor of the State of New South Wales, with the advice of the Executive Council, reserve the land described in the Schedule below as part of **Wollemi National Park**, under the provisions of Section 30A(1)(a) of the *National Parks and Wildlife Act 1974*.

Dated this 1st day of December 2021.

MARGARET BEAZLEY
Governor,
By Her Excellency's Command,

MATTHEW KEAN
Minister for Energy and Environment.

Schedule

Land District – Lithgow LGA – Lithgow City

County of Cook, Parish of Gindantherie, 0.41 hectares, being Lots 5-8 Section 20 DP758770.

Papers NPWS/EF19/16248

NATIONAL PARKS AND WILDLIFE ACT 1974

NOTICE OF RESERVATION OF A NATIONAL PARK

I, the Honourable Margaret Beazley AC QC, Governor of the State of New South Wales, with the advice of the Executive Council, reserve the land described in the Schedule below as part of **Capertee National Park**, under the provisions of Section 30A(1)(a) of the *National Parks and Wildlife Act 1974*.

Dated this 1st day of December 2021.

MARGARET BEAZLEY
Governor,
By Her Excellency's Command,

MATTHEW KEAN
Minister for Energy and Environment.

Schedule

Land District – Rylstone LGA – Lithgow City

County of Roxburgh, Parishes of Airly, Capertee and Morundurey, about 126.53 hectares, being Lot 7003 DP1050959 and that part of the bed of Capertee River and Ulumbra Creek; as shown in the diagram below.



Papers NPWS/EF20/25748, EF20/29426

NATIONAL PARKS AND WILDLIFE ACT 1974

NOTICE OF RESERVATION OF A NATIONAL PARK

I, the Honourable Margaret Beazley AC QC, Governor of the State of New South Wales, with the advice of the Executive Council, reserve the land described in the Schedule below as part of **Sturt National Park**, under the provisions of Section 30A(1)(a) of the *National Parks and Wildlife Act 1974*.

Dated this 1st day of December 2021.

MARGARET BEAZLEY
Governor,
By Her Excellency's Command,

MATTHEW KEAN
Minister for Energy and Environment.

Western Division LGA – Unincorporated

Schedule

County of Tongowoko, Parishes of Whittabranah, Hermitage and Olive, about 397.7 hectares, being Lot 7300 DP1181809, Lot 7304 DP1178848, that part of Lot 4285 DP767033 not previously reserved as Sturt National Park, Lots 1, 2 & 3 Section 1 DP759057, Lot 3 DP756234, the bed of Prospect Creek that separates Lot 1 DP756228 from Lot 7304 DP1178848, the Crown road within Lot 4352 DP767188 and the unidentified Crown land within the village and suburban boundaries of Warri Warri; exclusive of the Silver City Highway (100 metres wide); as shown by red hatching in the diagrams below.



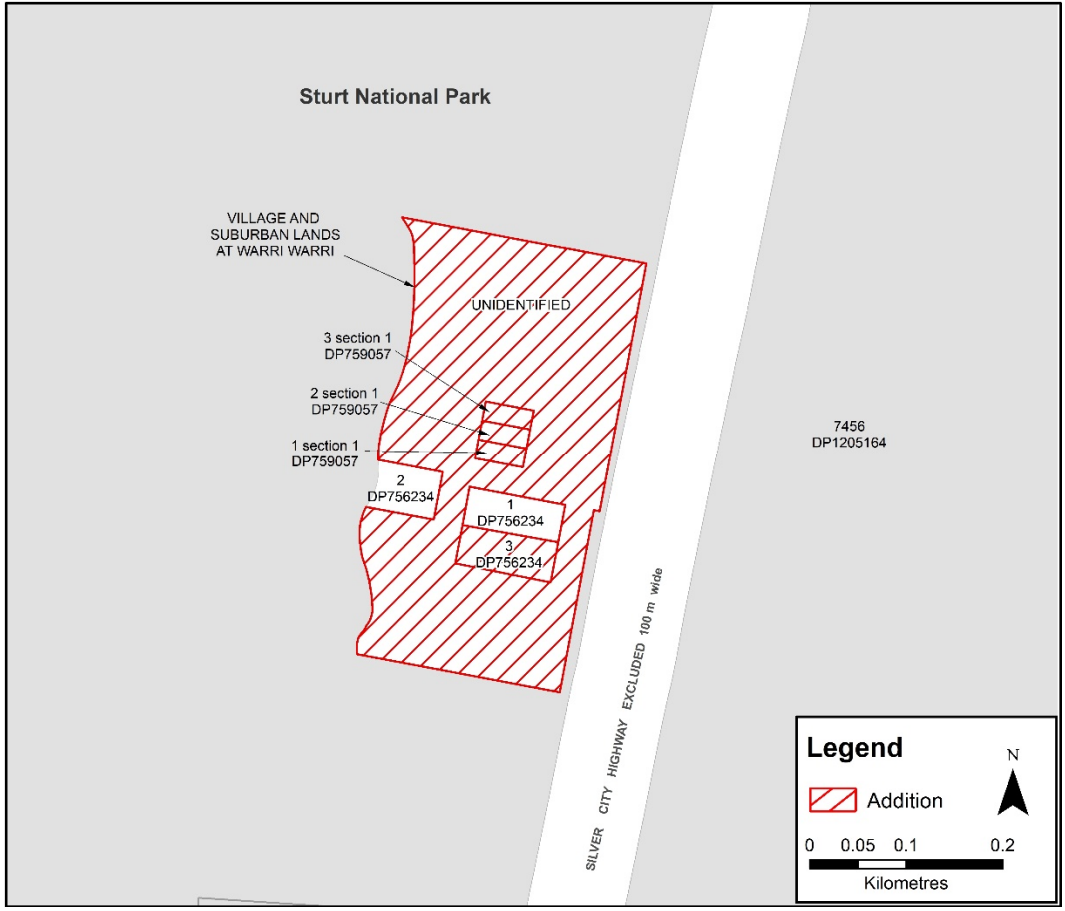
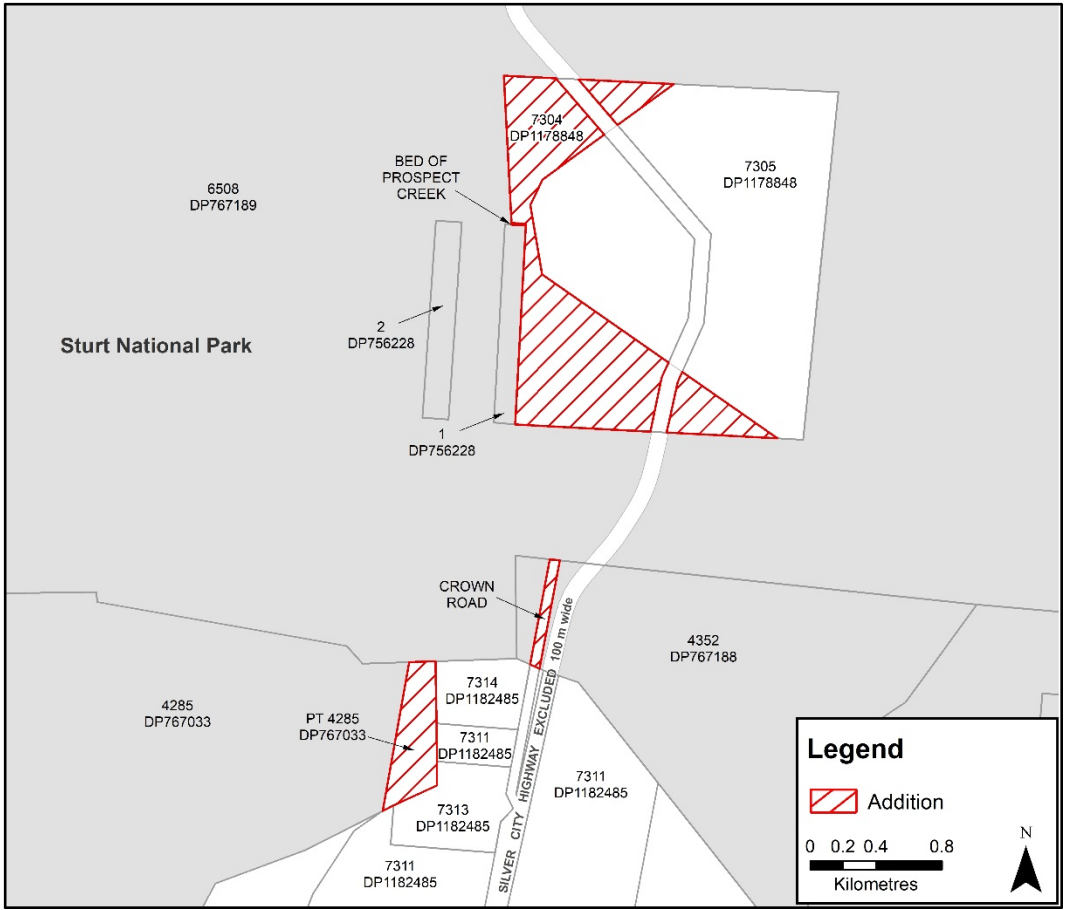

NOTE: This reservation revokes T.S. & C.R. 34938 notified 30 August 1902 within Lot 7300 DP1181809.

This reservation revokes that part of T.S.R. 11335 notified 3 May 1890 within Lot 4285 DP767033 and the Crown road within Lot 4352 DP767188.

This reservation revokes T.S. & C.R. 10702 notified 8 February 1890 within Lot 7304 DP1178848.

Papers NPWS/EF19/25377, EF20/28701