



Government Gazette

of the State of

New South Wales

Number 38—Roads and Transport
Friday, 4 February 2022

The New South Wales Government Gazette is the permanent public record of official NSW Government notices. It also contains local council, non-government and other notices.

Each notice in the Government Gazette has a unique reference number that appears in parentheses at the end of the notice and can be used as a reference for that notice (for example, (n2019-14)).

The Gazette is compiled by the Parliamentary Counsel's Office and published on the NSW legislation website (www.legislation.nsw.gov.au) under the authority of the NSW Government. The website contains a permanent archive of past Gazettes.

To submit a notice for gazettal, see the Gazette page.

TRANSPORT FOR NSW

Proposed closure of private level crossing at 353.794km in Murrurundi on the Muswellbrook to Werris Creek line.

NOTICE is hereby given in accordance with Section 99B of the Transport Administration Act 1988 No 109 that the private level crossing at 353.794km in Murrurundi on the Muswellbrook to Werris Creek line will be closed on and from 16 December 2021 and all rights, easements and privileges will be extinguished from that date.



Vicki Oszko
Director
Regional Property & Asset Renewal
Network & Assets
Transport for NSW

Dated: 31 January 2022

GOULBURN MULWAREE COUNCIL
NOTICE
Roads Act 1993, Section 38D

Notice is hereby given pursuant to section 38D of the *Roads Act 1993*, that the road as set out in the Schedule below representing an area of 77.5m², is closed. The land comprised therein ceases to be a public road and the rights of passage and access that previously existed in relation to the road is extinguished. Upon closing, title to the land, comprising the former public road, will vest in Goulburn Mulwaree Council and be classified as Operational land for the purposes of the *Local Government Act 1993*.

Warwick Bennett
 General Manager
 Goulburn Mulwaree Council
 Locked Bag 22
 Goulburn NSW 2580

SCHEDULE

Deposited Plan 1280211 at Marulan in the Local Government Area of Goulburn Mulwaree, Parish of Marulan and County of Argyle and being the land comprised of Lot 2 in Deposited Plan 1280211, adjacent to Wilson Drive, Marulan.

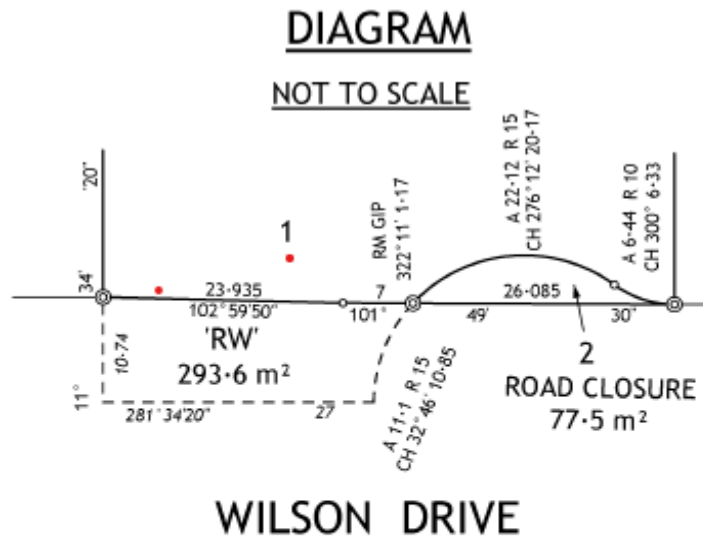

'RW' - DENOTES ROAD WIDENING

