



Government Gazette

of the State of

New South Wales

Number 156–Planning and Heritage

Friday, 8 April 2022

The New South Wales Government Gazette is the permanent public record of official NSW Government notices. It also contains local council, non-government and other notices.

Each notice in the Government Gazette has a unique reference number that appears in parentheses at the end of the notice and can be used as a reference for that notice (for example, (n2019-14)).

The Gazette is compiled by the Parliamentary Counsel's Office and published on the NSW legislation website (www.legislation.nsw.gov.au) under the authority of the NSW Government. The website contains a permanent archive of past Gazettes.

To submit a notice for gazettal, see the Gazette page.

NATIONAL PARKS AND WILDLIFE ACT 1974

The Island (Poonyea) Aboriginal Reserve Aboriginal Place

Pursuant to s.84 of the *National Parks and Wildlife Act 1974*, I, the Minister for Environment and Heritage, being of the opinion that the place known as The Island (Poonyea) Aboriginal Reserve is, and was, of special significance to Aboriginal culture, declare the lands described in schedule "A" as an Aboriginal Place.

The values for which The Island (Poonyea) Aboriginal Reserve Aboriginal Place has been assessed as being significant to Aboriginal culture include, but are not limited to, its significance to the Traditional Owners and to their connected families and communities as the location of an Aboriginal Reserve, as the resting place of their ancestors, as an early example of Aboriginal enterprise and post invasion self-sufficiency and for its association with maintaining cultural connections, contemporary values and oral histories.

The Hon James Griffin MP
Minister for Environment and Heritage

Sydney this 23rd day of March 2022

SCHEDULE "A"

All those pieces or parcels of land known as Lot 114 DP820187 and Lot 115 DP823012, Parish of Mamanga, County of Cairn, Shire of Balranald, approximately 57.209 hectares, being the hatched area shown in the following diagram.

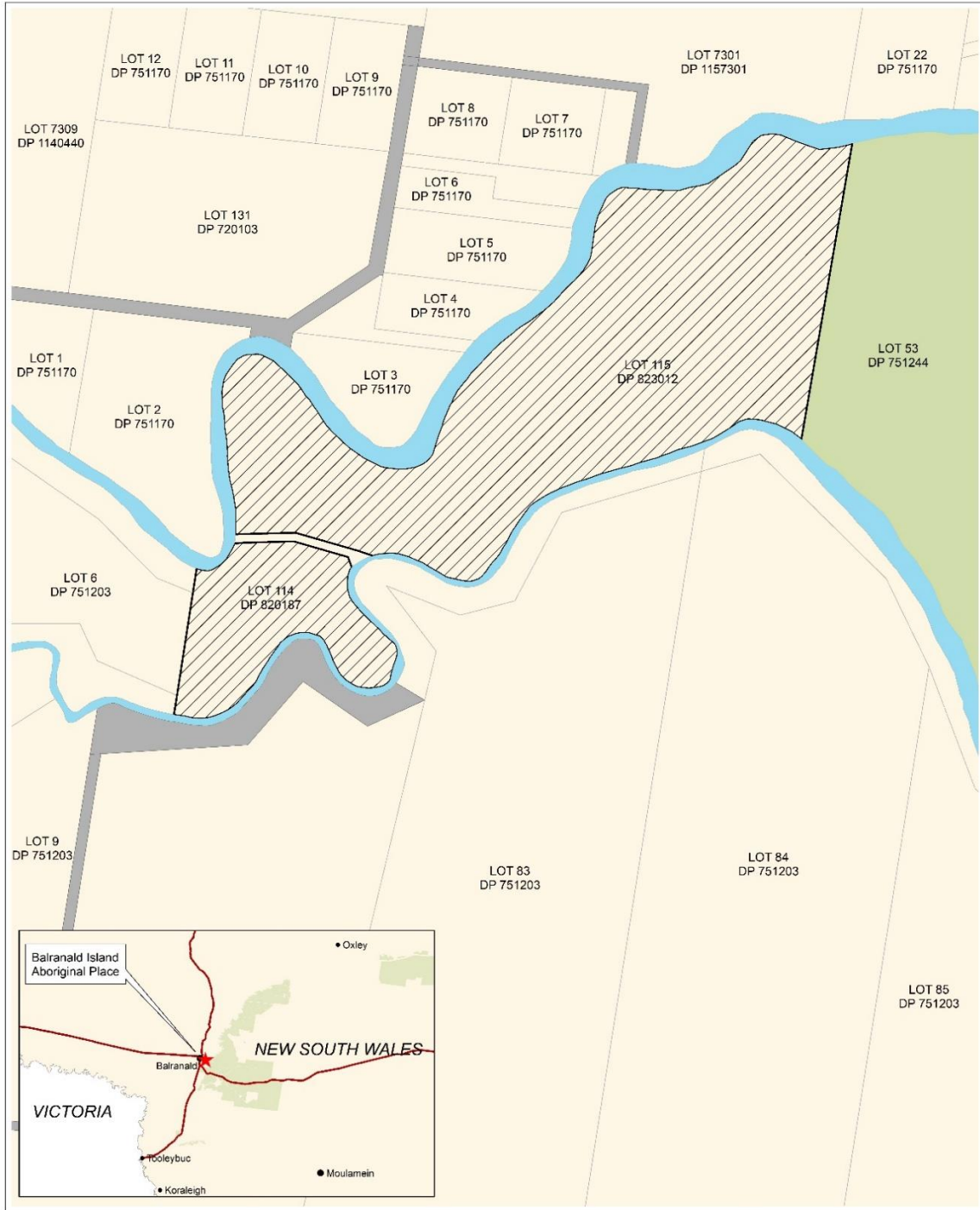

LEGEND

-  Balranald Island Aboriginal Place
-  LOT/DP

**Balranald Island
Aboriginal Place**

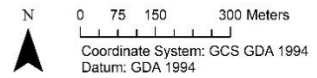

Coordinate System: GCS GDA 1994
Datum: GDA 1994



NATIONAL PARKS AND WILDLIFE ACT 1974

North Hill, Armidale Aboriginal Place

Pursuant to s.84 of the *National Parks and Wildlife Act 1974*, I, the Minister administering this Act, being of the opinion that the place known as North Hill, Armidale is, and was, of special significance to Aboriginal culture, declare the lands described in schedule "A" as an Aboriginal Place.

The values for which the North Hill Aboriginal Place has been assessed as being significant to Aboriginal culture include, but are not limited to, significance as an Aboriginal living place, with a long history as a traditional campsite continuing in its location, in the post-contact period up until the 1950s.

It is important as one of three traditional signal hill sites around Armidale used for communication between the Anaiwan clans. North Hill was an important meeting place, evidenced by the many song lines that extend to and from the place.

North Hill, as part of the broader Armidale region was known as a ceremonial location for Dunghatti people and was one of the sites used by Gumbaynggirr elder from Oban known as King Bobby.

The elevated location of the Lookout area with high visibility of the surrounding landscape, the natural spring providing fresh water and the former swamps of the Dumaresq Creeklands, as an abundant food source, all contribute to the special significance of the North Hill as a living place.

Further archaeological assessment has potential to reveal information on the Aboriginal occupation of North Hill and contribute to an understanding of the patterns of Aboriginal occupation of the New England Tablelands, in traditional and later phases.

The Hon James Griffin MP
Minister for Environment and Heritage

Sydney this 29th day of March 2022

SCHEDULE "A"



All those pieces or parcels of land known as:

Lot 1173 DP748415;
Lot 9650 DP1141028;
Lot 965 DP755808;
Lot 693 DP755808;
Lot 970 DP755808;
Lot 6 DP809255;
Lot 4 DP547296;
Lot 1 DP554199;
Lot 8 DP619258;
Lot 4 DP158265;
Lot 1 S169 DP758032;
Lot 2 S169 DP758032;
Lot 3 S169 DP758032;
Lot 53 DP846398;
Lot 3 DP625057;
Lot 20 DP245363;
Lot 22 DP245363;
Lot 1 DP1126622;
Lot 1 DP1220555;
Lot 4 S168 DP758032;
Lot 4 DP877846;
Lot 1 DP781352;
Lot 1 DP1011708;
Lot 1 DP1150235;
Lot 4 S173 DP758032;
Lot 2 DP524851;
Lot 4 DP1099244;
Lot 5 DP1099244;
Lot 1745 DP1105362;
Lot 1744 DP1105362;
Lot 105 DP1237922;
Lot 106 DP1237922;
Lot 2 S175 DP758032;
Lot 3 S175 DP758032; and
Lot 4 S175 DP758032

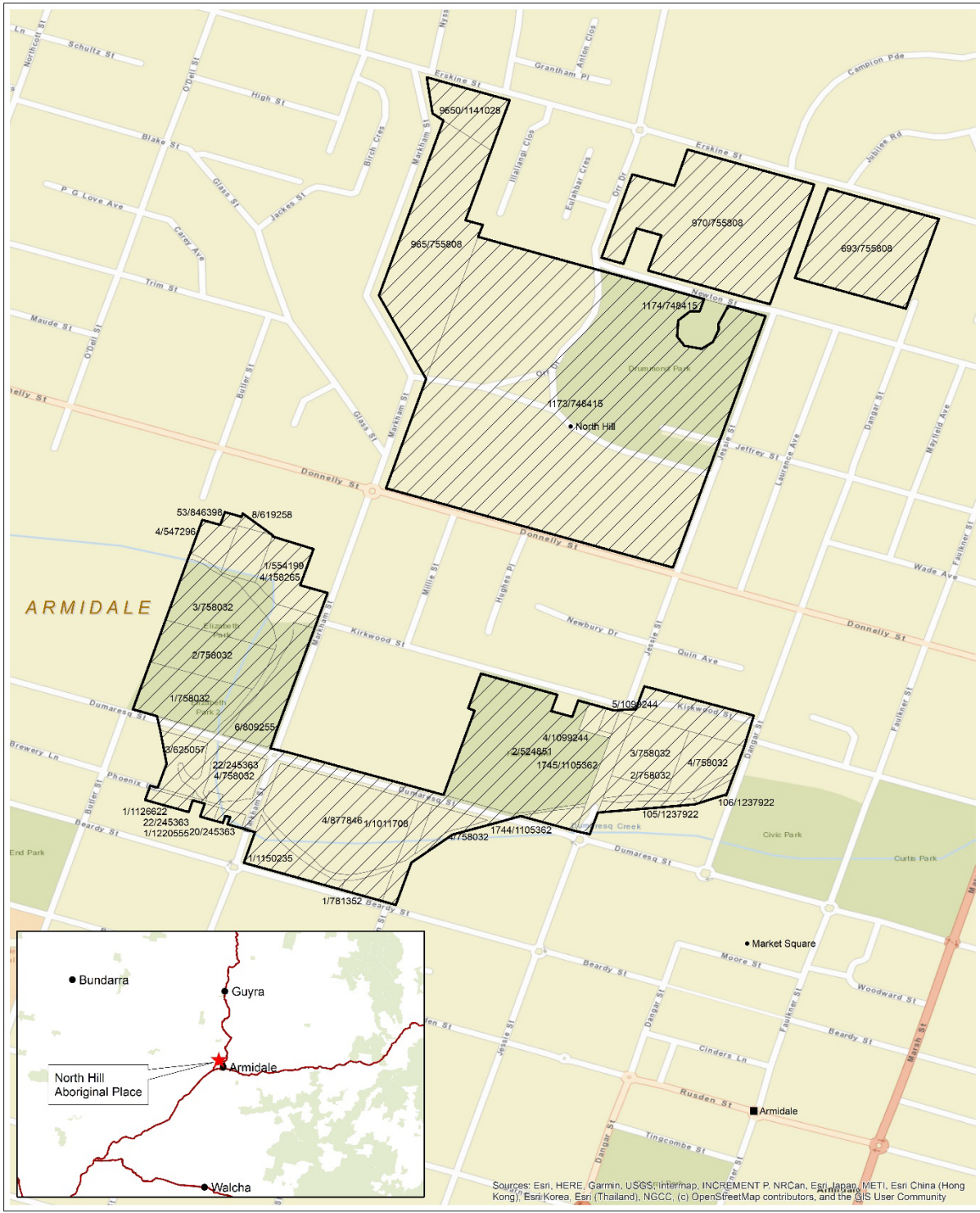
in Parish of Armidale, County of Sandon, approximately 48.4 hectares, being the areas defined by black boundary line and hatched, in the following diagram.



LEGEND

-  North Hill Aboriginal Place
-  LOT/DP

**North Hill
Aboriginal Place**

N

0 55 110 220 Meters

Coordinate System: GCS GDA 1994
Datum: GDA 1994

 Premier & Cabinet

ERRATUM

NATIONAL PARKS AND WILDLIFE ACT, 1974

The notice published in the NSW Government Gazette No. 119 – Planning and Heritage of Friday 18 March, relating to Shaws Creek Aboriginal Place boundary extension; whilst the diagram referred to in “Schedule A” contained the correct area shown in hatching (i.e., the same as below), it was incorrectly identified as “proposed” and should have been:

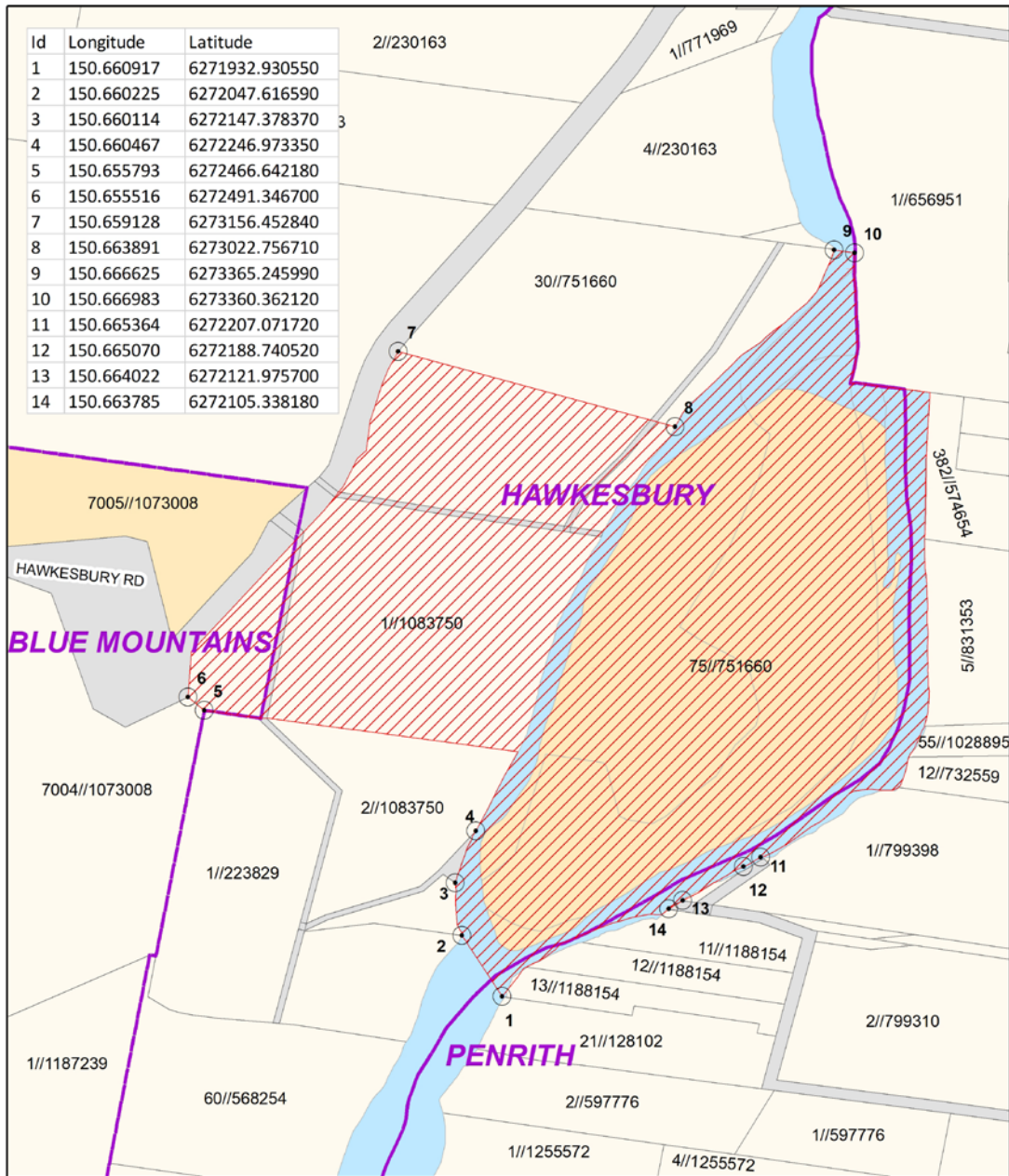

Shaws Creek Aboriginal Place - Boundary Amendment Yarramundi



Scale: 1:10,000@A4
 Datum/Projection: GCS GDA 1994
 Amendment gazettal date: 18/03/2022



- Shaw's Creek AP amended boundary
- LGAs
- Crown parcel
- Land parcel
- Crown waterway
- Road

ERRATUM

NATIONAL PARKS AND WILDLIFE ACT, 1974

The notice published in the NSW Government Gazette No. 142 – Planning and Heritage of Friday 1 April, relating to Rocky Knob, Hexham Wetlands Aboriginal Place; whilst the curtilage plan referred to in “Schedule A” contained the correct area shown by the red boundary line (i.e., the same as below), it was incorrectly identified as “proposed” and should have been:

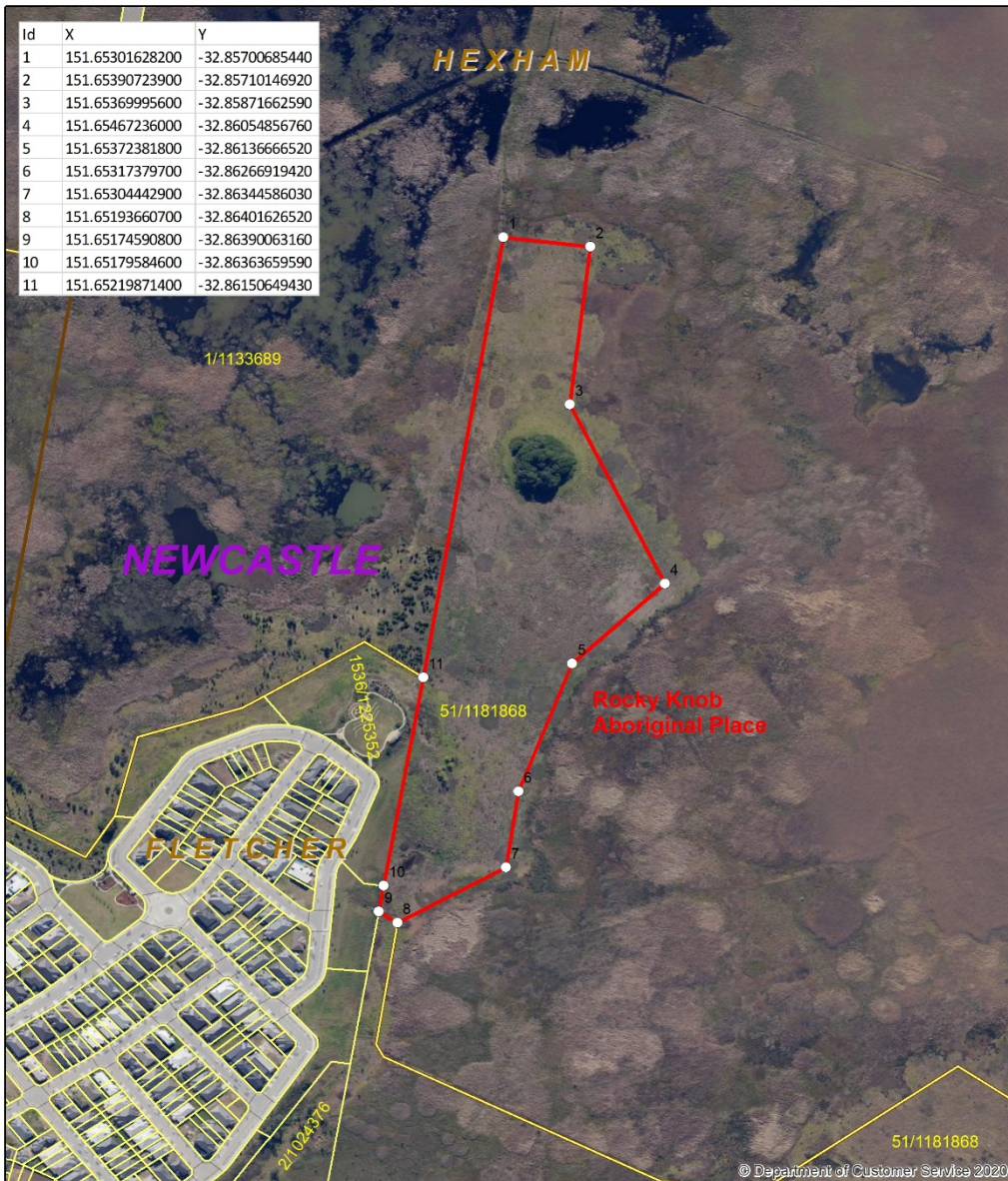

Id	X	Y
1	151.65301628200	-32.85700685440
2	151.65390723900	-32.85710146920
3	151.65369995600	-32.85871662590
4	151.65467236000	-32.86054856760
5	151.65372381800	-32.86136666520
6	151.65317379700	-32.86266919420
7	151.65304442900	-32.86344586030
8	151.65193660700	-32.86401626520
9	151.65174590800	-32.86390063160
10	151.65179584600	-32.86363659590
11	151.65219871400	-32.86150649430

**Rocky Knob Aboriginal Place
Hexham**

0 100 200 300 metres

Scale: 1:6,000 @A4
Datum/Projection: GCS GDA 1994
Gazettal Date: 1 April 2022



Legend

- ▭ Rocky Knob Aboriginal Place Boundary
- LGAs
- Suburbs
- Land Parcels