



Government Gazette

of the State of

New South Wales

**Number 345—Mining and Primary Industries
Friday, 29 July 2022**

The New South Wales Government Gazette is the permanent public record of official NSW Government notices. It also contains local council, non-government and other notices.

Each notice in the Government Gazette has a unique reference number that appears in parentheses at the end of the notice and can be used as a reference for that notice (for example, (n2019-14)).

The Gazette is compiled by the Parliamentary Counsel's Office and published on the NSW legislation website (www.legislation.nsw.gov.au) under the authority of the NSW Government. The website contains a permanent archive of past Gazettes.

To submit a notice for gazettal, see the Gazette page.

FORESTRY ACT 2012

ORDER OF APPOINTMENT OF LAND MANAGER 2022

I, The Hon. Dugald Saunders MP, Minister for Agriculture, and Minister for Western New South Wales, pursuant to section 57 of the *Forestry Act 2012*, with the concurrence of the voting shareholders of the Forestry Corporation of New South Wales, appoint the Secretary of the Department of Planning and Environment as the land manager of the land identified in Schedules 1 to 6 of this order.

Dated this 18th day of July 2022.

The Hon. Dugald Saunders MP
Minister for Agriculture, and Minister for Western New South Wales

Eastern Division

Schedule 1

Land Districts of Gosford and Maitland *LGA of Cessnock and Central Coast*

Bar Flora Reserve No. 83 having an area of about 78.5 hectares in the Parishes of Congewai and Stowe, County of Northumberland, set apart on 20 June 1986 and Extension No. 1 set apart on 1 July 2007 and being part of Olney State Forest No. 124 dedicated 15 July 1914 and part of Watagan State Forest No. 123 dedicated 27 May 1914.

Papers: NPWS/EF18/8721

Schedule 2

Land District of Maitland *LGA of Cessnock*

Olney Flora Reserve No. 186 having an area of about 802 hectares in the Parish of Hay, County of Northumberland, set apart on 1 July 2007 and being part of Olney State Forest No. 124 Extension No. 10 dedicated 23 November 1951.

Papers: NPWS/EF18/8721

Schedule 3

Land Districts of Gosford and Maitland

LGA of Cessnock and Central Coast

Warrawolong Flora Reserve No. 80 having an area of about 612.5 hectares in the Parishes of Congewai, Hay and Stowe, County of Northumberland, set apart on 14 February 1986 and No. 1 Extension set apart on 1 July 2007 and being part of Watagan State Forest No. 123 dedicated 27 May 1914 and part of Olney State Forest No. 124 dedicated 15 July 1914 and part Extension No. 10 dedicated 23 November 1951 and part Extension No. 21 dedicated 24 April 1980, exclusive of area shown blue on the Diagram below.

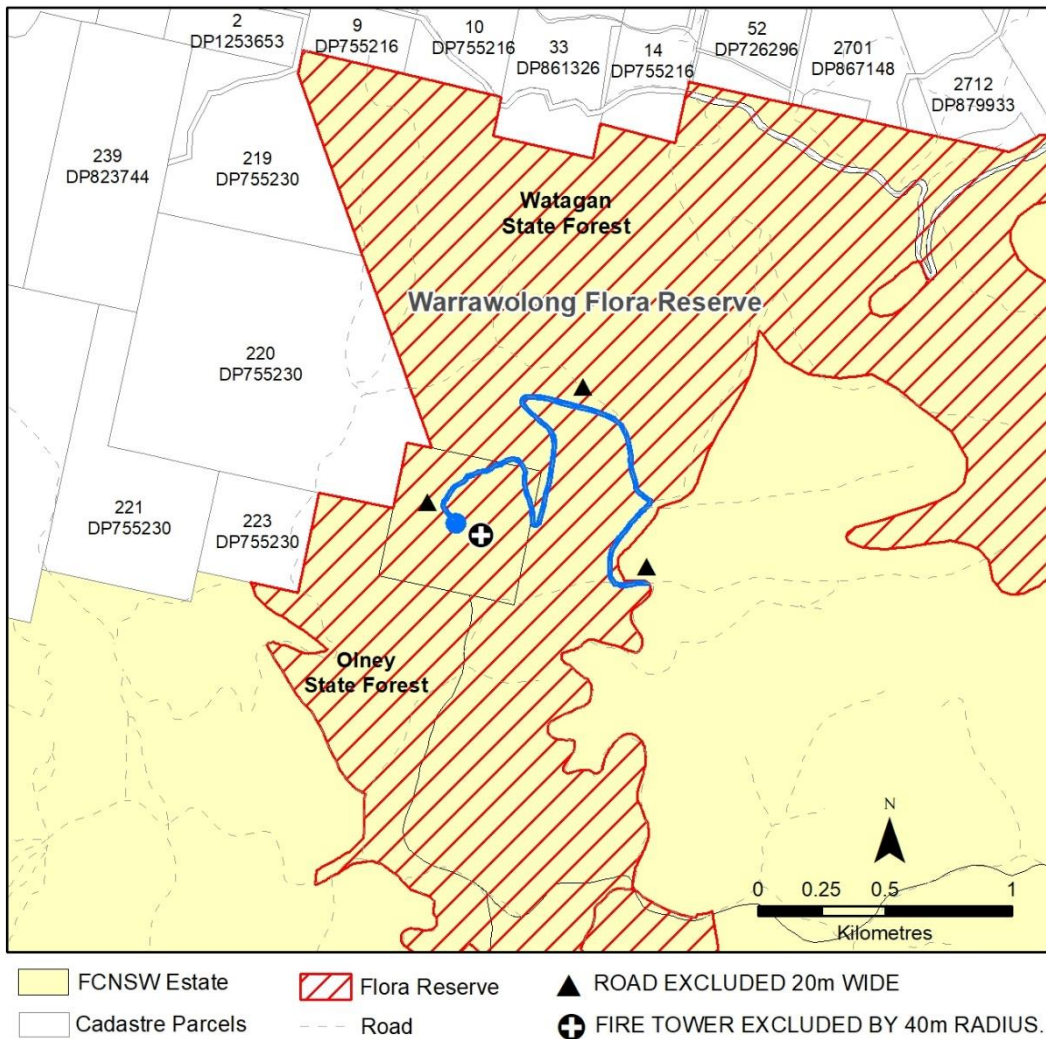

Papers: NPWS/EF18/8721

Schedule 4

Eastern Division

Land District of Maitland *LGA of Cessnock*

Warrawolong Flora Reserve No. 80, Extension No. 2 having an area of about 3 hectares in the Parish of Congewai, County of Northumberland, being part of Watagan State Forest No. 123 dedicated 27 May 1914 and shown by red hatching on the diagram below.

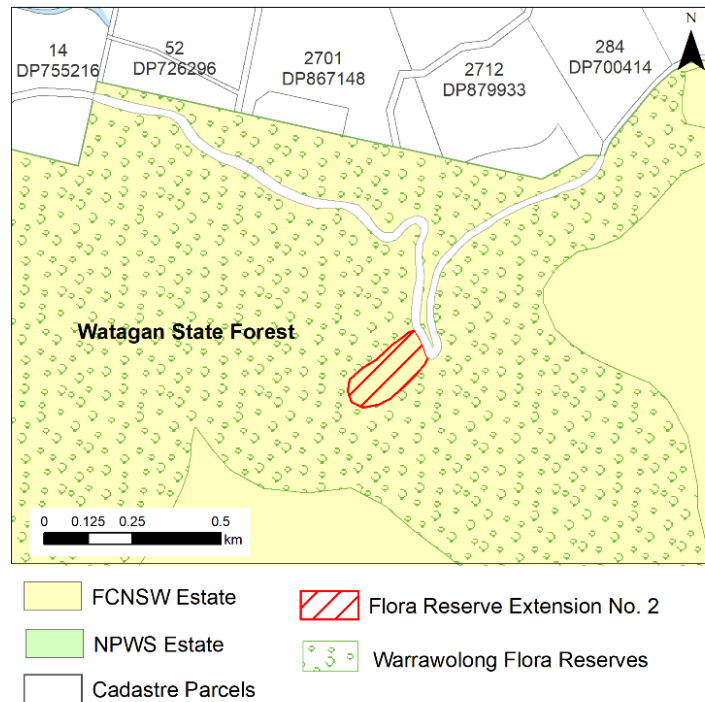

Papers: NPWS/EF18/8721

Schedule 5

Land Districts of Gosford & Maitland

LGA of Central Coast

Kuluwan Flora Reserve No. 206 having an area of about 1610 hectares in the Parish of Stowe, County of Northumberland, being part of Olney State Forest No. 124 Extension No. 14 dedicated 22 January 1965 and shown by red hatching on the diagram below.

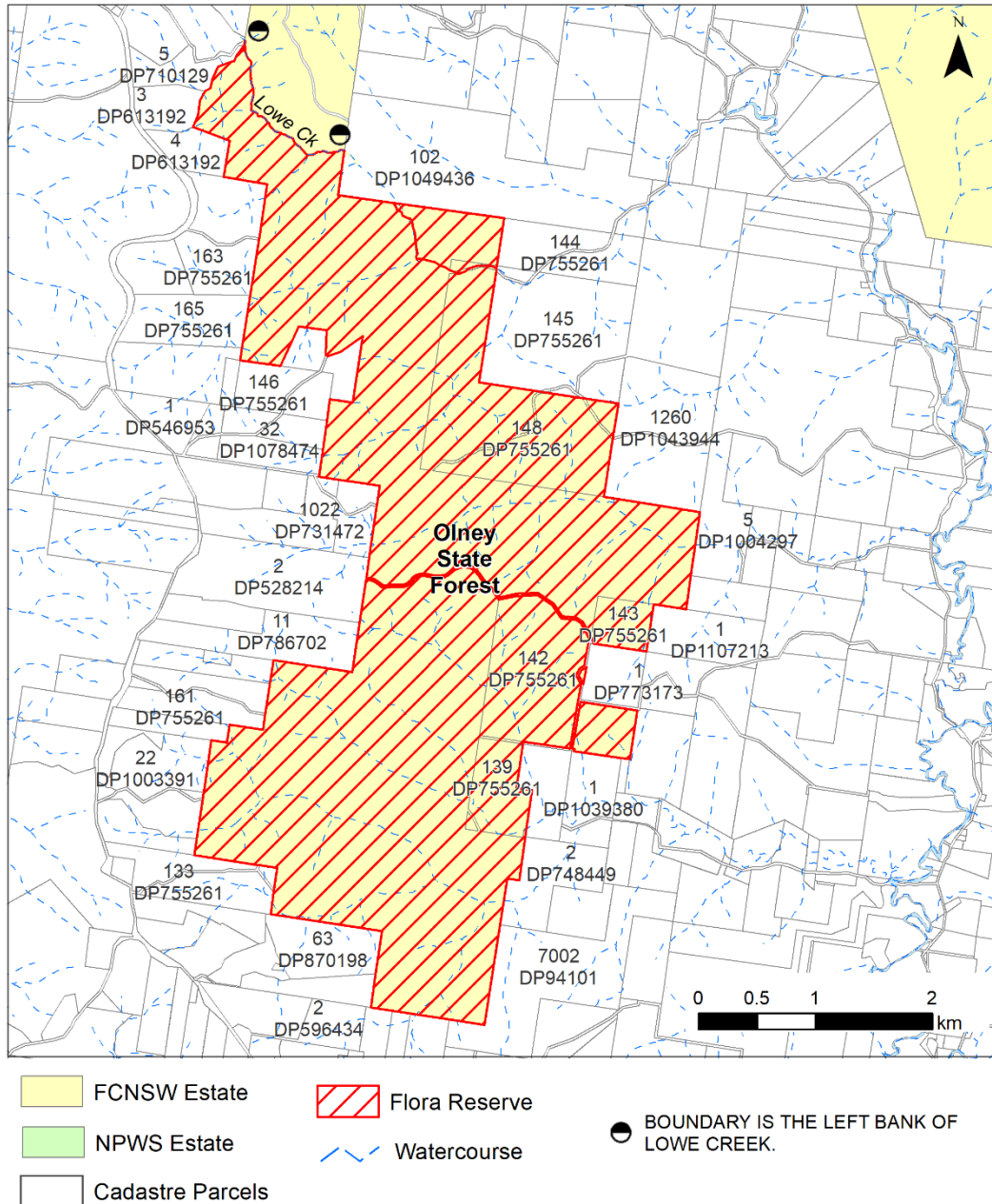

Papers: NPWS/EF18/44362

Schedule 6

Land District of Moss Vale LGA of Wingecarribee

Meryla Flora Reserve No. 207 having an area of about 4035 hectares in the Parishes of Meryla and Yarrunga, County of Camden, being part of Meryla State Forest No. 907 dedicated 11 November 1949, part of Meryla State Forest No. 907 Extension No. 1 dedicated 3 August 1951, Meryla State Forest No. 907 Extension No. 2 dedicated 3 June 1955, Meryla State Forest No. 907 Extension No. 3 dedicated 24 May 1957, part Meryla State Forest No. 907 Extension No. 6 dedicated 19 July 1974 and Meryla State Forest No. 907 Extension No. 7 dedicated 12 May 1989 as shown by red hatching on Diagrams 1 and 2 below.

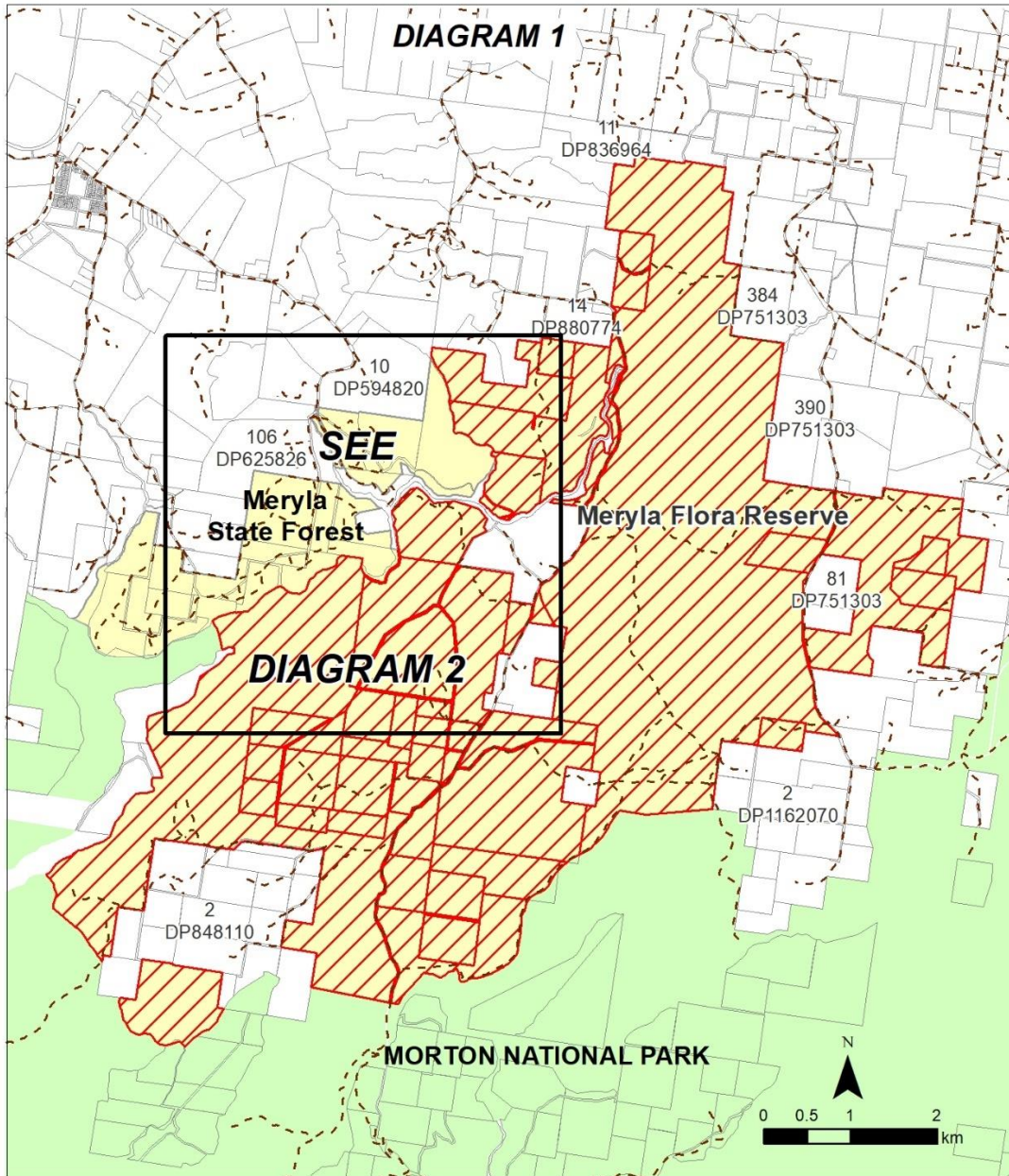

- | | | |
|--|--|---|
|  FCNSW Estate |  Flora Reserve |  Road |
|  NPWS Estate |  Cadastre Parcels | |

FORESTRY ACT 2012

NOTICE REVOKING SPECIAL MANAGEMENT ZONES AND SETTING APART FLORA RESERVES 2022

I, the Honourable Margaret Beazley AC QC, Governor of the State of New South Wales, pursuant to sections 16 and 20(1) of the *Forestry Act 2012*:

- (1) revoke the declarations of special management zones in State forests for the areas of land described in Schedules 1 to 3 to this notice, and
- (2) set apart the areas of land in the State forests described in Schedules 1 to 3 as flora reserves for the preservation of native flora.

This notice commences on the day it is published in the Gazette.

Dated this 6th day of July 2022.

Her Excellency the Honourable Margaret Joan Beazley AC QC
Governor of the State of New South Wales

Schedule 1

Eastern Division

Land District of Gosford LGA of Central Coast

Kuluwan Flora Reserve No 206 having an area of about 1610 hectares in the Parish of Stowe, County of Northumberland, being part of Olney State Forest No. 124 Extension No. 14 dedicated 22 January 1965 and shown by red hatching on the Diagram below.

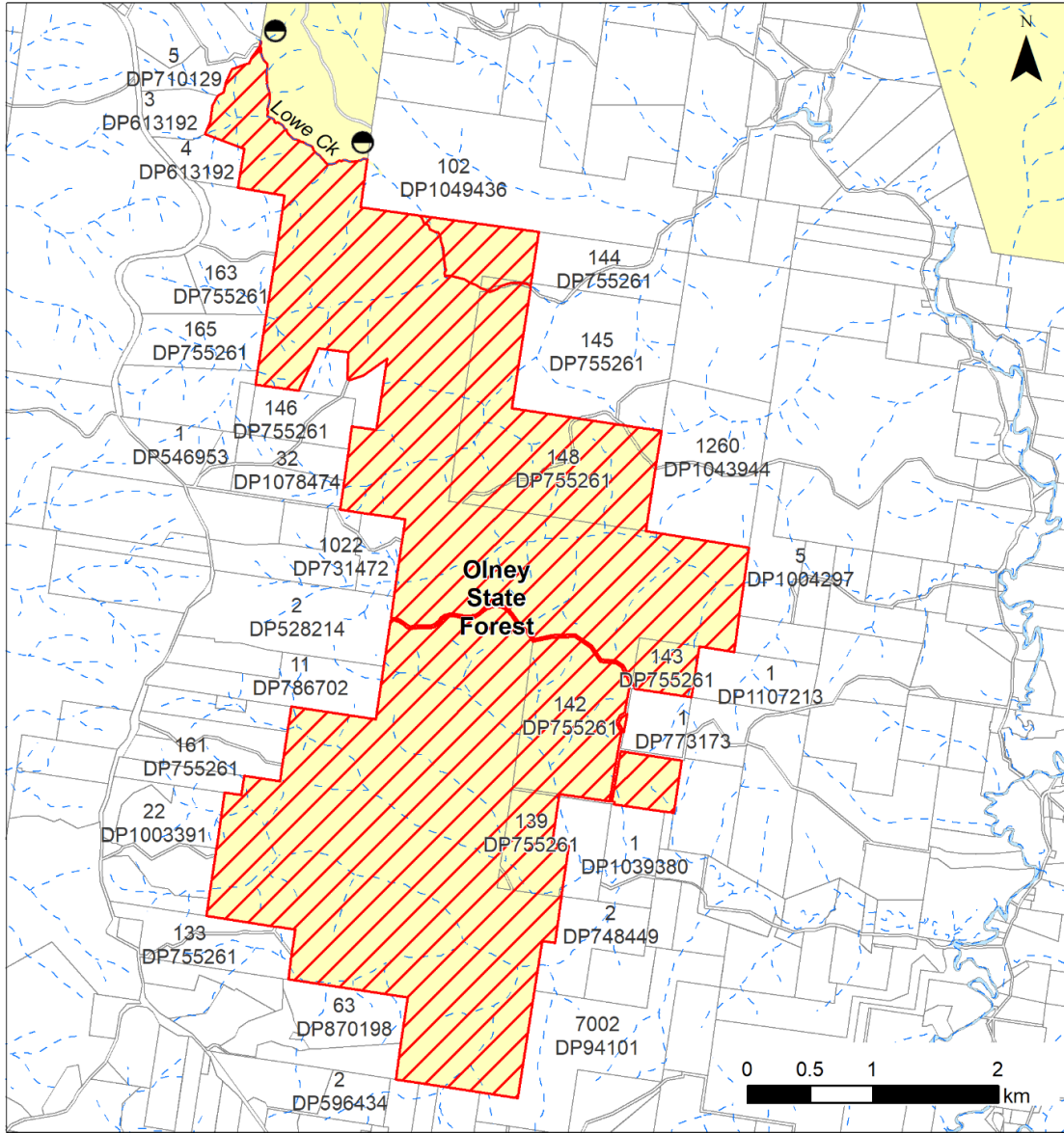

- FCNSW Estate
- NPWS Estate
- Cadastre Parcels
- Flora Reserve
- Watercourse
- BOUNDARY IS THE LEFT BANK OF LOWE CREEK.

Papers: NPWS/EF18/44362

Schedule 2

Eastern Division

Land District of Moss Vale LGA of Wingecarribee

Meryla Flora Reserve No. 207 having an area of about 4035 hectares in the Parishes of Meryla and Yarrunga, County of Camden, being part of Meryla State Forest No. 907 dedicated 11 November 1949, part of Meryla State Forest No. 907 Extension No. 1 dedicated 3 August 1951, Meryla State Forest No. 907 Extension No. 2 dedicated 3 June 1955, Meryla State Forest No. 907 Extension No. 3 dedicated 24 May 1957, part Meryla State Forest No. 907 Extension No. 6 dedicated 19 July 1974 and Meryla State Forest No. 907 Extension No. 7 dedicated 12 May 1989 as shown by red hatching on Diagrams 1 and 2 below.

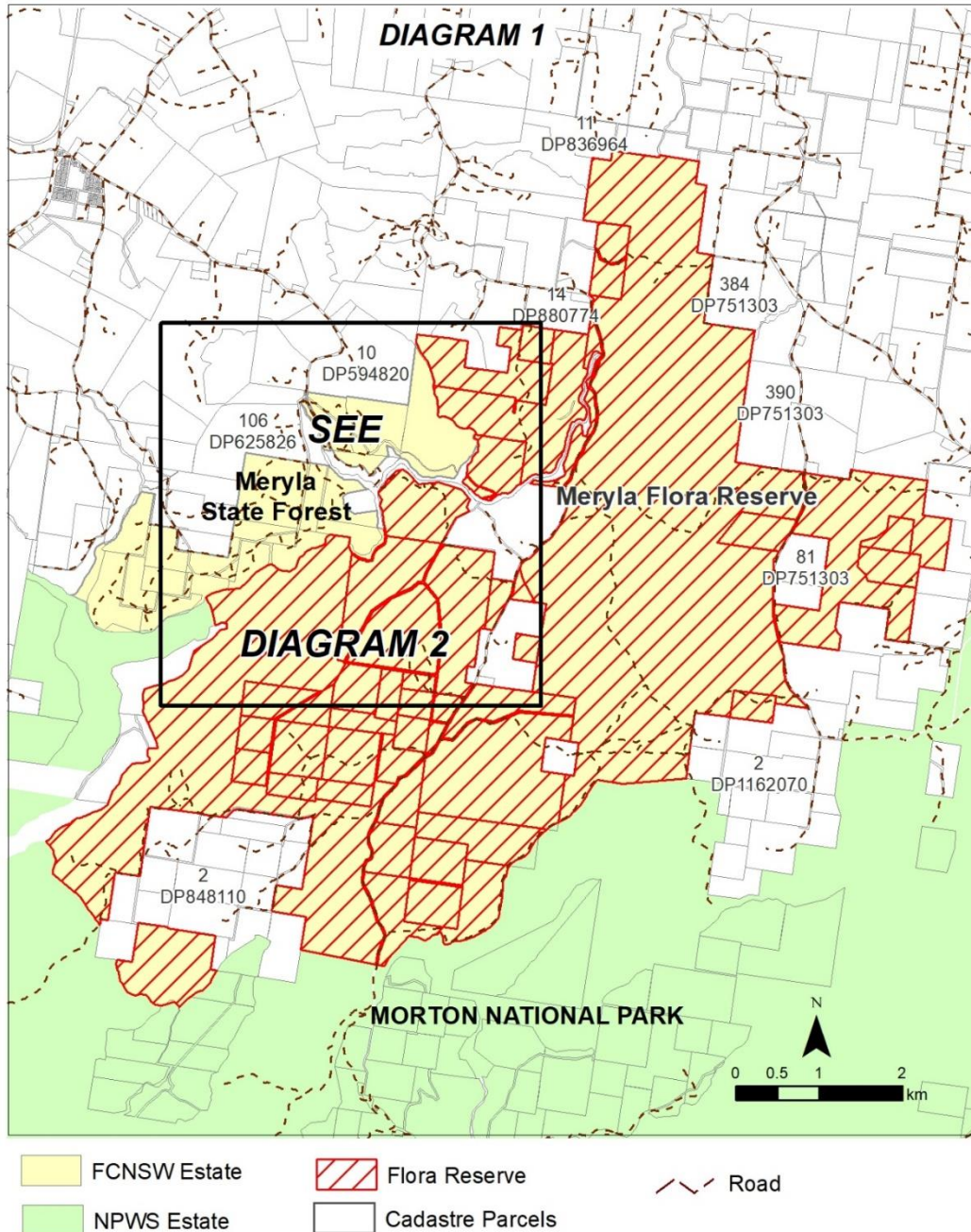

Schedule 3

Eastern Division

Land District of Maitland LGA of Cessnock

Warrawolong Flora Reserve No. 80, Extension No. 2 having an area of about 3 hectares in the Parish of Congewai, County of Northumberland, being part of Watagan State Forest No. 123 dedicated 27 May 1914 and shown by red hatching on the Diagram below.

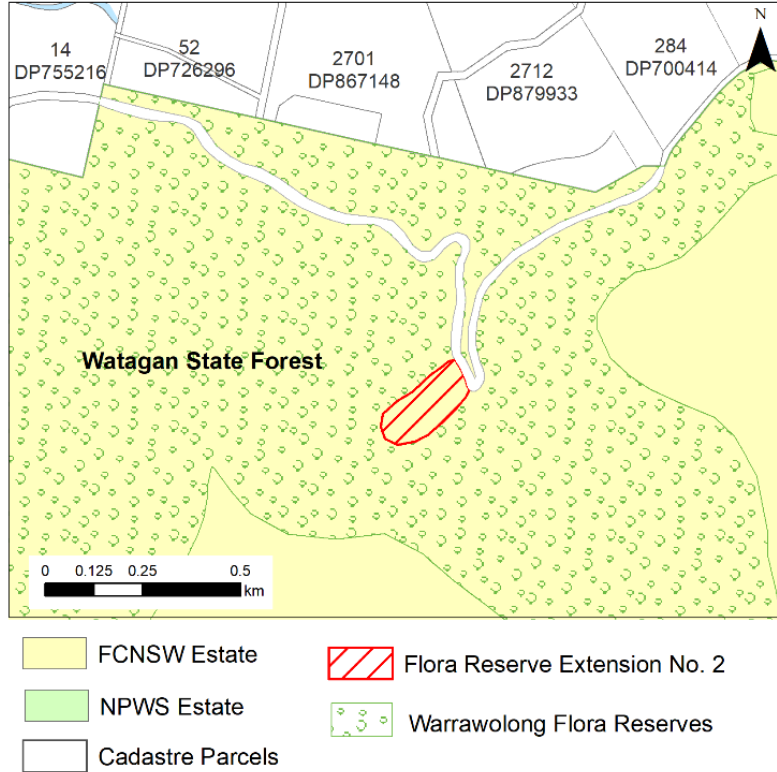

Papers: NPWS/EF18/8721

Pursuant to section 136 of the *Mining Act 1992* and section 16 of the *Petroleum (Onshore) Act 1991*

NOTICE is given that the following applications have been received:

EXPLORATION LICENCE APPLICATIONS

(APP-2022-151)

No. 6511, COBAR MINERALS PTY LTD (ACN 623 510 430), area of 16 units, for Group 1, dated 22 July 2022. (Cobar Mining Division).

(APP-2022-153)

No. 6512, GILMORE METALS PTY LTD (ACN 617 943 227), area of 59 units, for Group 1, dated 22 July 2022. (Orange Mining Division).

(APP-2022-154)

No. 6513, COBAR MINERALS PTY LTD (ACN 623 510 430), area of 19 units, for Group 1, dated 22 July 2022. (Cobar Mining Division).

(APP-2022-150)

No. 6514, ROX 1 PTY LTD (ACN 649 500 916), area of 75 units, for Group 1, dated 26 July 2022. (Orange Mining Division).

NOTICE is given that the following applications have been granted:

EXPLORATION LICENCE APPLICATIONS

(T19-1155)

No. 5887, now Exploration Licence No. 9437, GRASMONT EXPLORATION PTY LTD (ACN 158 835 968), Counties of Bathurst and Wellington, Map Sheet (8731, 8732), area of 40 units, for Group 1, dated 18 July 2022, for a term until 18 July 2028.

(APP-2021-338)

No. 6378, now Exploration Licence No. 9428, SOC1 PTY LTD (ACN 158 330 646), Counties of Clarke and Sandon, Map Sheet (9236, 9336), area of 158 units, for Group 1, dated 30 June 2022, for a term until 30 June 2028.

(APP-2021-340)

No. 6379, now Exploration Licence No. 9429, SOC1 PTY LTD (ACN 158 330 646), County of Sandon, Map Sheet (9236), area of 20 units, for Group 1, dated 30 June 2022, for a term until 30 June 2028.

(APP-2021-341)

No. 6380, now Exploration Licence No. 9430, SOC1 PTY LTD (ACN 158 330 646), Counties of Clarke, Dudley and Vernon, Map Sheet (9336), area of 85 units, for Group 1, dated 30 June 2022, for a term until 30 June 2028.

(APP-2021-402)

No. 6413, now Exploration Licence No. 9438, AIC MINES LIMITED (ACN 060 156 452), Counties of Evelyn and Poole, Map Sheet (7137, 7138, 7139, 7238), area of 650 units, for Group 1, dated 22 July 2022, for a term until 22 July 2024.

(APP-2021-404)

No. 6414, now Exploration Licence No. 9440, AIC DELAMERIAN PTY LTD (ACN 657 983 312), Counties of Menindee, Tandora, Tara, Windeyer and Yancowinna, Map Sheet (7131, 7132), area of 393 units, for Group 1, dated 22 July 2022, for a term until 22 July 2026.

(APP-2021-404)

No. 6414, now Exploration Licence No. 9439, AIC DELAMERIAN PTY LTD (ACN 657 983 312), Counties of Menindee, Tandora, Tara, Windeyer and Yancowinna, Map Sheet (7132, 7232, 7233, 7333), area of 418 units, for Group 1, dated 22 July 2022, for a term until 22 July 2026.

(APP-2022-23)

No. 6430, now Exploration Licence No. 9436, MORELLO EARTHMOVING PTY LTD (ACN 055 015 051), County of Wentworth, Map Sheet (7329), area of 17 units, for Group 2, dated 14 July 2022, for a term until 14 July 2028.

NOTICE is given that the following applications have been withdrawn:

EXPLORATION LICENCE APPLICATIONS

(APP-2022-97)

No. 6482, SUN PACIFIC RESOURCES PTY LTD (ACN 140 308 238), County of Harden, Map Sheet (8528). Withdrawal took effect on 22 July 2022.

(APP-2022-151)

No. 6511, COBAR MINERALS PTY LTD (ACN 623 510 430), County of Mouramba, Map Sheet (8134). Withdrawal took effect on 25 July 2022.

NOTICE is given that the following applications for renewal have been received:

(REN-2022-195)

Exploration Licence No. 6845, SANDFIRE RESOURCES LIMITED (ACN 105 154 185), area of 90 units. Application for renewal received 21 July 2022.

(REN-2022-191)

Exploration Licence No. 7958, GRAYMONT (NSW) PTY LTD (ACN 004 776 989), area of 6 units. Application for renewal received 20 July 2022.

RENEWAL OF CERTAIN AUTHORITIES

Notice is given that the following authorities have been renewed:

(REN-2022-109)

Exploration Licence No. 5728, CHALLENGER MINES PTY LTD (ACN 090 166 528), County of Wynyard, Map Sheet (8527), area of 25 units, for a further term until 17 May 2028. Renewal effective on and from 25 July 2022.

(REN-2022-112)

Exploration Licence No. 7544, ALBURY GOLD PTY LTD (ACN 639 753 629), Counties of Goulburn and Hume, Map Sheet (8226), area of 5 units, for a further term until 10 May 2025. Renewal effective on and from 20 July 2022.

(REN-2022-100)

Exploration Licence No. 9152, AURORA TENEMENT CONSULTING PTY LTD (ACN 646 813 041), County of St Vincent, Map Sheet (8926, 8927), area of 69 units, for a further term until 30 April 2023. Renewal effective on and from 14 July 2022.

APPLICATIONS TO TRANSFER RECEIVED

Notice is given that the following applications to transfer have been received:

(TRF-2022-35)

BACCHUS RESOURCES PTY LTD (ACN 606 340 872) has applied for approval to transfer Exploration Licence No. 8638 to COOLABAH METALS LIMITED (ACN 652 352 228). Application received 26 July 2022.

(TRF-2022-35)

BACCHUS RESOURCES PTY LTD (ACN 606 340 872) has applied for approval to transfer Exploration Licence No. 8657 to COOLABAH METALS LIMITED (ACN 652 352 228). Application received 26 July 2022.

(TRF-2022-35)

BACCHUS RESOURCES PTY LTD (ACN 606 340 872) has applied for approval to transfer Exploration Licence No. 8785 to COOLABAH METALS LIMITED (ACN 652 352 228). Application received 26 July 2022.

(TRF-2022-35)

BACCHUS RESOURCES PTY LTD (ACN 606 340 872) has applied for approval to transfer Exploration Licence No. 9287 to COOLABAH METALS LIMITED (ACN 652 352 228). Application received 26 July 2022.

TRANSFERS

(TRF-2022-17)

Exploration Licence No. 5693, formerly held by ISOKIND PTY LIMITED (ACN 081 732 498) has been transferred to COBAR MANAGEMENT PTY LIMITED (ACN 083171546). The transfer was registered on 22 July 2022.

(TRF-2022-17)

Exploration Licence No. 5983, formerly held by ISOKIND PTY LIMITED (ACN 081 732 498) has been transferred to COBAR MANAGEMENT PTY LIMITED (ACN 083 171 546). The transfer was registered on 22 July 2022.

(TRF-2022-16)

Exploration Licence No. 6907, formerly held by ACTWAY PTY LIMITED (ACN 090 165 174) has been transferred to COBAR MANAGEMENT PTY LIMITED (ACN 083 171 546). The transfer was registered on 22 July 2022.

CANCELLATIONS

(CAN-2022-21)

Exploration Licence No. 9157 (Act 1992), LACHLAN OROGEN GOLD PTY LIMITED (ACN 627 134 605), County of Darling and County of Murchison, Map Sheet (9036, 9037), area of 42 units. Request for cancellation was received on 25 July 2022.

(CAN-2022-20)

Exploration Licence No. 9283 (Act 1992), RESOURCES CITY PTY LIMITED (ACN 621 827 165), County of Hardinge, Map Sheet (9137), area of 12 units. Request for cancellation was received on 21 July 2022.

REQUESTED CANCELLATIONS

Notice is given that the following authorities have been cancelled:

(CAN-2022-19)

Exploration Licence No. 9228, GREAT SOUTHERN PRECIOUS METALS PTY LTD (ACN 645 667 750), County of Dampier, Map Sheet (8925), area of 30 units. Cancellation took effect on 22 July 2022.

(CAN-2021-17)

Mining Lease No. 1567 (Act 1992), OCEANIC COAL AUSTRALIA PTY LIMITED (ACN 003 856 782), JFE MINERAL (AUSTRALIA) PTY. LTD. (ACN 007 294 117), MARUBENI RESOURCES DEVELOPMENT PTY LTD (ACN 009 932 236) AND OCAL MACQUARIE PTY LIMITED (ACN 054 532 884), Parish of Awaba, County of Northumberland; Parish of Kahibah, County of Northumberland; and Parish of Teralba, County of Northumberland, Map Sheet (9232-3-S), area of 60.91 hectares. Cancellation took effect on 20 July 2022.

PART CANCELLATION REQUESTS RECEIVED

Notice is given that the following applications for part cancellation have been received:

(PCN-2022-5)

CENTENNIAL SPRINGVALE PTY LIMITED (ACN 052 096 812) AND BOULDER MINING PTY LTD (ACN 112 796 308) has applied for approval to part cancel Consolidated Coal Lease No. 733. Application received 22 July 2022.

ERRATUM

Erratum notice for Government Gazette No 320, published 15 July 2022: Under the heading 'Renewal of Certain Authorities' the following entries are amended as follows:

(REN-2022-122)

Exploration Licence No. 7941, Counties of Cunningham and Flinders, Map Sheet (8233), area of 5 units, for a further term until 23 May 2028. Renewal effective on and from 5 July 2022. Should read:

Exploration Licence No. 7941, OCHRE RESOURCES PTY LTD (ACN 112 833 351), Counties of Cunningham and Flinders, Map Sheet (8233), area of 5 units, for a further term until 23 May 2028. Renewal effective on and from 5 July 2022.

(REN-2022-140)

Exploration Licence No. 8448, Counties of Canbelego and Flinders, Map Sheet (8234, 8334), area of 6 units, for a further term until 8 June 2028. Renewal effective on and from 5 July 2022. Should read:

Exploration Licence No. 8448, EMC METALS AUSTRALIA PTY LTD (ACN 160 223 325), Counties of Canbelego and Flinders, Map Sheet (8234, 8334), area of 6 units, for a further term until 8 June 2028. Renewal effective on and from 5 July 2022.

(REN-2021-90)

Gold Lease No. 5884 (Act 1906), Parish of Mingelo, County of Narromine, Map Sheet (8532-4-S), area of 2.792 hectares, for a further term until 2 June 2037. Renewal effective on and from 4 July 2022. Should read:

Gold Lease No. 5884 (Act 1906), AURIONGOLD EXPLORATION PTY LIMITED (ACN 067 813 932), Parish of Mingelo, County of Narromine, Map Sheet (8532-4-S), area of 2.792 hectares, for a further term until 2 June 2037. Renewal effective on and from 4 July 2022.

(REN-2021-92)

Mining Lease No. 1351 (Act 1992), Parish of Mingelo, County of Narromine, Map Sheet (8532-4-S), area of .907 hectares, for a further term until 24 September 2036. Renewal effective on and from 4 July 2022. Should read:

Mining Lease No. 1351 (Act 1992), ALKANE RESOURCES LTD (ACN 000 689 216), Parish of Mingelo, County of Narromine, Map Sheet (8532-4-S), area of .907 hectares, for a further term until 24 September 2036. Renewal effective on and from 4 July 2022.

(REN-2021-93)

Mining Lease No. 1364 (Act 1992), Parish of Mingelo, County of Narromine, Map Sheet (8532-4-S), area of 159 hectares, for a further term until 25 December 2035. Renewal effective on and from 4 July 2022. Should read:

Mining Lease No. 1364 (Act 1992), ALKANE RESOURCES LTD (ACN 000 689 216), Parish of Mingelo, County of Narromine, Map Sheet (8532-4-S), area of 159 hectares, for a further term until 25 December 2035. Renewal effective on and from 4 July 2022.

(REN-2021-94)

Mining Lease No. 1479 (Act 1992), Parish of Mingelo, County of Narromine, Map Sheet (8532-4-S), area of 5.101 hectares, for a further term until 17 January 2043. Renewal effective on and from 4 July 2022. Should read:

Mining Lease No. 1479 (Act 1992), ALKANE RESOURCES LTD (ACN 000 689 216), Parish of Mingelo, County of Narromine, Map Sheet (8532-4-S), area of 5.101 hectares, for a further term until 17 January 2043. Renewal effective on and from 4 July 2022.

(REN-2021-91)

Mineral Lease No. 6036 (Act 1906), Parish of Mingelo, County of Narromine, Map Sheet (8532-4-S), area of 3.961 hectares, for a further term until 2 June 2037. Renewal effective on and from 4 July 2022. Should read:

Mineral Lease No. 6036 (Act 1906), ALKANE RESOURCES LTD (ACN 000 689 216), Parish of Mingelo, County of Narromine, Map Sheet (8532-4-S), area of 3.961 hectares, for a further term until 2 June 2037. Renewal effective on and from 4 July 2022.

(REN-2021-88)

Mineral Lease No. 6042 (Act 1906), Parish of Mingelo, County of Narromine, Map Sheet (8532-4-S), area of .4085 hectares, for a further term until 2 June 2037. Renewal effective on and from 4 July 2022. Should read:

Mineral Lease No. 6042 (Act 1906), ALKANE RESOURCES LTD (ACN 000 689 216), Parish of Mingelo, County of Narromine, Map Sheet (8532-4-S), area of .4085 hectares, for a further term until 2 June 2037. Renewal effective on and from 4 July 2022.

(REN-2021-95)

Mineral Lease No. 6277 (Act 1906), Parish of Mingelo, County of Narromine, Map Sheet (8532-4-S), area of 6.424 hectares, for a further term until 2 June 2037. Renewal effective on and from 4 July 2022. Should read:

Mineral Lease No. 6277 (Act 1906), ALKANE RESOURCES LTD (ACN 000 689 216), Parish of Mingelo, County of Narromine, Map Sheet (8532-4-S), area of 6.424 hectares, for a further term until 2 June 2037. Renewal effective on and from 4 July 2022.

(REN-2021-96)

Mineral Lease No. 6310 (Act 1906), Parish of Mingelo, County of Narromine, Map Sheet (8532-4-S), area of 2.097 hectares, for a further term until 2 June 2037. Renewal effective on and from 4 July 2022. Should read:

Mineral Lease No. 6310 (Act 1906), ALKANE RESOURCES LTD (ACN 000 689 216), Parish of Mingelo, County of Narromine, Map Sheet (8532-4-S), area of 2.097 hectares, for a further term until 2 June 2037. Renewal effective on and from 4 July 2022.

(REN-2021-97)

Mineral Lease No. 6389 (Act 1906), Parish of Mingelo, County of Narromine, Map Sheet (8532-4-S), area of 11.08 hectares, for a further term until 2 June 2037. Renewal effective on and from 4 July 2022. Should read:

Mineral Lease No. 6389 (Act 1906), ALKANE RESOURCES LTD (ACN 000 689 216), Parish of Mingelo, County of Narromine, Map Sheet (8532-4-S), area of 11.08 hectares, for a further term until 2 June 2037. Renewal effective on and from 4 July 2022.

(REN-2021-98)

Mineral Lease No. 6406 (Act 1906), Parish of Mingelo, County of Narromine, Map Sheet (8532-4-S), area of 3.424 hectares, for a further term until 13 February 2037. Renewal effective on and from 4 July 2022. Should read:

Mineral Lease No. 6406 (Act 1906), ALKANE RESOURCES LTD (ACN 000 689 216), Parish of Mingelo, County of Narromine, Map Sheet (8532-4-S), area of 3.424 hectares, for a further term until 13 February 2037. Renewal effective on and from 4 July 2022.

FISHERIES MANAGEMENT ACT 1994
FISHERIES MANAGEMENT (AQUACULTURE) REGULATION 2017

Clause 39 (4) - Notice of Aquaculture Lease Renewal

The Minister has renewed the following class 1 Aquaculture Leases:-

OL68/026 within the estuary of the Brisbane Water, having an area of 1.9293 hectares to Whittens Organic Oyster Farms Pty Limited of West Gosford, NSW, for a term of 15 years expiring on 12 May 2037

OL70/181 within the estuary of the Hastings River, having an area of 0.9230 hectares to Bradley Dick of Port Macquarie, NSW, for a term of 15 years expiring on 13 June 2037.

OL59/147 within the estuary of the Hastings River, having an area of 0.2009 hectares to Bradley Dick of Port Macquarie, NSW, for a term of 15 years expiring on 13 June 2037.

OL70/228 within the estuary of the Hastings River, having an area of 0.7000 hectares to Bradley Dick of Port Macquarie, NSW, for a term of 15 years expiring on 13 June 2037.

OL73/297 within the estuary of the Hastings River, having an area of 0.7981 hectares to Bradley Dick of Port Macquarie, NSW, for a term of 15 years expiring on 13 June 2037.

OL76/104 within the estuary of the Tuross Lake, having an area of 0.8948 hectares to Eurobodalla Coast Oyster Supplies of Tuross Heads, NSW, for a term of 15 years expiring on 20 July 2037.

OL76/001 within the estuary of the Hastings River, having an area of 0.9508 hectares to Austins Oysters of Lake Innes, NSW, for a term of 15 years expiring on 17 May 2037.

OL59/177 within the estuary of the Hastings River, having an area of 0.2546 hectares to Austins Oysters of Lake Innes, NSW, for a term of 15 years expiring on 13 June 2037.

AL03/025 within the estuary of the Clyde River, having an area of 0.9131 hectares to Rick Christensen of Batemans Bay NSW, for a term of 15 years expiring on 25 July 2037.

AL15/005 within the estuary of the Hawkesbury River, having an area of 2.8309 hectares to Robert Moxham of Brooklyn, NSW, for a term of 15 years expiring on 3 April 2037.

OL75/030 within the estuary of the Wallaga Lake, having an area of 3.937 hectares to Michael Young of Pambula, NSW, for a term of 15 years expiring on 25 May 2037.

AL20/005 within the estuary of the Crookhaven River, having an area of 2.18 hectares to Alec Maskey of Greenwell Point, NSW, for a term of 15 years expiring on 28 June 2035.

PETER TURNELL
Director Fisheries and Aquaculture Management
Fisheries Division
NSW Department of Primary Industries

FISHERIES MANAGEMENT ACT 1994
FISHERIES MANAGEMENT (AQUACULTURE) REGULATION 2017

Clause 37 (3) – Notice of Granting of Class 1 Aquaculture Lease

The Minister has granted the following Class 1 Aquaculture Lease:

OL79/063 within the estuary of the Brunswick River, having an area of 1.5713 hectares to Robert, Lesley and Matthew Eyre of Banora Point, NSW, for a term of 15 years expiring on 23 May 2037.

AL00/053 within the estuary of the Crookhaven River, having an area of 2.0021 hectares to Australia's Oyster Coast Pty Ltd of Batemans Bay, NSW, for a term of 15 years expiring on 23 May 2037.

OL59/042 within the estuary of the Crookhaven River, having an area of 3.9961 hectares to Australia's Oyster Coast Pty Ltd of Batemans Bay, NSW, for a term of 15 years expiring on 23 May 2037.

OL56/215 within the estuary of Port Stephens, having an area of 1.4519 hectares to Karuah River Oysters Pty Ltd name of Karuah, NSW, for a term of 15 years expiring on 20 June 2037.

OL57/154 within the estuary of Port Stephens, having an area of 0.4936 hectares to Karuah River Oysters Pty Ltd name of Karuah, NSW, for a term of 15 years expiring on 20 June 2037.

OL74/154 within the estuary of Port Stephens, having an area of 1.5016 hectares to Karuah River Oysters Pty Ltd name of Karuah, NSW, for a term of 15 years expiring on 20 June 2037.

OL77/184 within the estuary of Port Stephens, having an area of 2.1716 hectares to Karuah River Oysters Pty Ltd name of Karuah, NSW, for a term of 15 years expiring on 20 June 2037.

OL88/050 within the estuary of Port Stephens, having an area of 1.7208 hectares to Karuah River Oysters Pty Ltd name of Karuah, NSW, for a term of 15 years expiring on 20 June 2037.

AL07/021 within the estuary of Port Stephens, having an area of 0.2111 hectares to Fat Uncle Oysters Pty Ltd of Salamander Bay, NSW, for a term of 15 years expiring on 27 June 2037.

AL00/015 within the estuary of Brisbane Water, having an area of 0.8899 hectares to Whittens Organic Oyster Farms Pty Ltd of West Gosford, NSW, for a term of 15 years expiring on 23 June 2037.

AL00/017 within the estuary of Brisbane Water, having an area of 0.7866 hectares to Whittens Organic Oyster Farms Pty Ltd of West Gosford, NSW, for a term of 15 years expiring on 23 June 2037.

PETER TURNELL

Director Fisheries and Aquaculture Management
Fisheries Division
NSW Department of Primary Industries

FISHERIES MANAGEMENT ACT 1994
FISHERIES MANAGEMENT (AQUACULTURE) REGULATION 2017

Clause 37 (3) – Notice of Granting of Class 2 Aquaculture Lease

The Minister has granted the following Class 2 Aquaculture Leases:

PETER TURNELL

Director Fisheries and Aquaculture Management
Fisheries Division
NSW Department of Primary Industries

FISHERIES MANAGEMENT ACT 1994

FISHERIES MANAGEMENT (AQUACULTURE) REGULATION 2017

Clause 37 (3) – Notice of Granting of Class 3 Aquaculture Lease

The Minister has granted the following Class 3 Aquaculture Lease (for marine finfish research):

AL16/005 within Providence Bay, Port Stephens, having an area of 61.23 hectares to Huon Aquaculture Company Pty Ltd of Hobart, TAS for a term of 15 years expiring on 10 June 2037.

PETER TURNELL

Director Fisheries and Aquaculture Management
Fisheries Division
NSW Department of Primary Industries