



# *Government Gazette*

of the State of

New South Wales

**Number 481–Environment**

**Friday, 20 October 2023**

---

The New South Wales Government Gazette is the permanent public record of official NSW Government notices. It also contains local council, non-government and other notices.

Each notice in the Government Gazette has a unique reference number that appears in parentheses at the end of the notice and can be used as a reference for that notice (for example, (n2019-14)).

The Gazette is compiled by the Parliamentary Counsel's Office and published on the NSW legislation website ([www.legislation.nsw.gov.au](http://www.legislation.nsw.gov.au)) under the authority of the NSW Government. The website contains a permanent archive of past Gazettes.

To submit a notice for gazettal, see the Gazette page.

# Declaration of significantly contaminated land



Section 11 of the *Contaminated Land Management Act 1997*

---

Declaration No. 20231105; Area No.3554

The Environment Protection Authority (EPA) declares the following land to be significantly contaminated land under s 11 of the *Contaminated Land Management Act 1997* (Act).

## Land to which this Declaration applies

1. This Declaration applies to significantly contaminated land described as Lot 1 DP519890 and 6/2DP/758754 Eurobodalla Shire Council, 90 Campbell Street, Narooma NSW 2630 (Land).
2. A map of the Land is attached to this Declaration.

## Significant Contaminants affecting the Land

3. The EPA has reason to believe that the Land is contaminated with the following substances (Significant Contaminants) in such a way as to warrant regulation as significantly contaminated land under the Act:
  - (i) Petroleum hydrocarbons including Total Recoverable Hydrocarbons (TRH C6-C10), benzene, toluene, ethylbenzene, xylenes and naphthalene (BTEXN) within the ground water.

## Nature of harm caused, or that may be caused, by the Significant Contaminants

4. The EPA has reason to believe harm may be caused by the Significant Contaminants, including:
  - (i) Concentration of contaminates within the ground water exceed the health screening levels by orders of magnitude.
  - (ii) Exposure to the contamination may occur which requires the management of contamination.

## Matters considered before declaring the Land to be significantly contaminated land

5. Before making this Declaration, the EPA has taken into account relevant guidelines and each of the matters listed in s 12(1) of the Act with respect to the Significant Contaminants that the EPA believes cause the Land to be contaminated.
6. The EPA believes that the Land is contaminated, and that the contamination is significant enough to warrant regulation under the Act for the following reasons.
  - (a) Concentrations of petroleum hydrocarbons including Total Recoverable Hydrocarbons (TRH C6-C10), benzene, toluene, ethylbenzene, xylenes and naphthalene in groundwater were found to exceed the health investigation levels and ecological investigation levels.

- (b) There is the potential for contaminants to migrate offsite: this may indicate a potential ecological risk to nearby ecological receptors including Wagonga Inlet which forms part of the Batemans Marine Park. The site is accessible to the public and those using walking tracks and recreational area may be exposed to contaminants.
- (c) There is foreseeable future harm from vapour intrusion into residential buildings down gradient of the site.
- (d) The site is zoned for R3- medium density residential. The site is not suitable in its current condition to be used for its current approved zoning.

#### **Further action to carry out voluntary management under the Act**

7. The making of this Declaration does not prevent the carrying out of voluntary management of the Land by any person. Any person may submit a voluntary management proposal for the Land to the EPA.

#### **Submissions invited**

8. Any person may make a written submission to the EPA on:
  - whether the EPA should issue a management order in relation to the Land; or
  - any other matter concerning the Land.
9. Submissions should be made in writing and sent to:

**Email** info@epa.nsw.gov.au

or

**Post** Manager  
Regulatory Operations – Regional South  
NSW Environment Protection Authority  
PO BOX 622  
QUEANBEYAN NSW 2620

10. Submissions should be made by no later than **5:00pm on 14 November 2023**.
11. Information on contaminated land management can be found on the EPA's website at:  
[www.epa.nsw.gov.au/your-environment/contaminated-land](http://www.epa.nsw.gov.au/your-environment/contaminated-land)



**Janine Goodwin**  
**Acting Director - Operations**  
**NSW Environment Protection Authority**

(by delegation)

Date of this Declaration: 16.10.2023

## **Further information about this Declaration**

### **Management Order may follow**

If management of the Land or part of the Land is required, the EPA may issue a Management Order under s 14 of the Act.

### **Amendment or Repeal**

This declaration may be amended or repealed. It remains in force until it is otherwise amended or repealed. The subsequent declaration must state the reasons for the amendment or repeal (s 44 of the Act).

### **Information recorded by the EPA**

Section 58 of the Act requires the EPA to maintain a public record. A copy of this significantly contaminated land declaration will be included in the public record and is available for access at the principal office of the EPA and on the EPA's website.

### **Information recorded by Councils**

Section 59(a) of the Act requires the EPA to inform the relevant local Council as soon as practicable of this Declaration. Pursuant to s 59(2)(a) of the Act, land being declared to be significantly contaminated land is a prescribed matter to be specified in a planning certificate issued pursuant to s 10.7 of the *Environmental Planning and Assessment Act 1979*. The EPA is also required to inform the relevant Council as soon as practicable when the declaration is no longer in force. Pursuant to s 59(3) of the *Contaminated Land Management Act 1997*, if a Council includes advice in a planning certificate regarding a declaration of significantly contaminated land that is no longer in force, the Council is to make it clear on the planning certificate that the declaration no longer applies.

### **Relationship to other regulatory instruments**

This Declaration does not affect the provisions of any relevant environmental planning instruments which apply to the land or provisions of any other environmental protection legislation administered by the EPA.

90 Campbell Street, Narooma NSW 2546

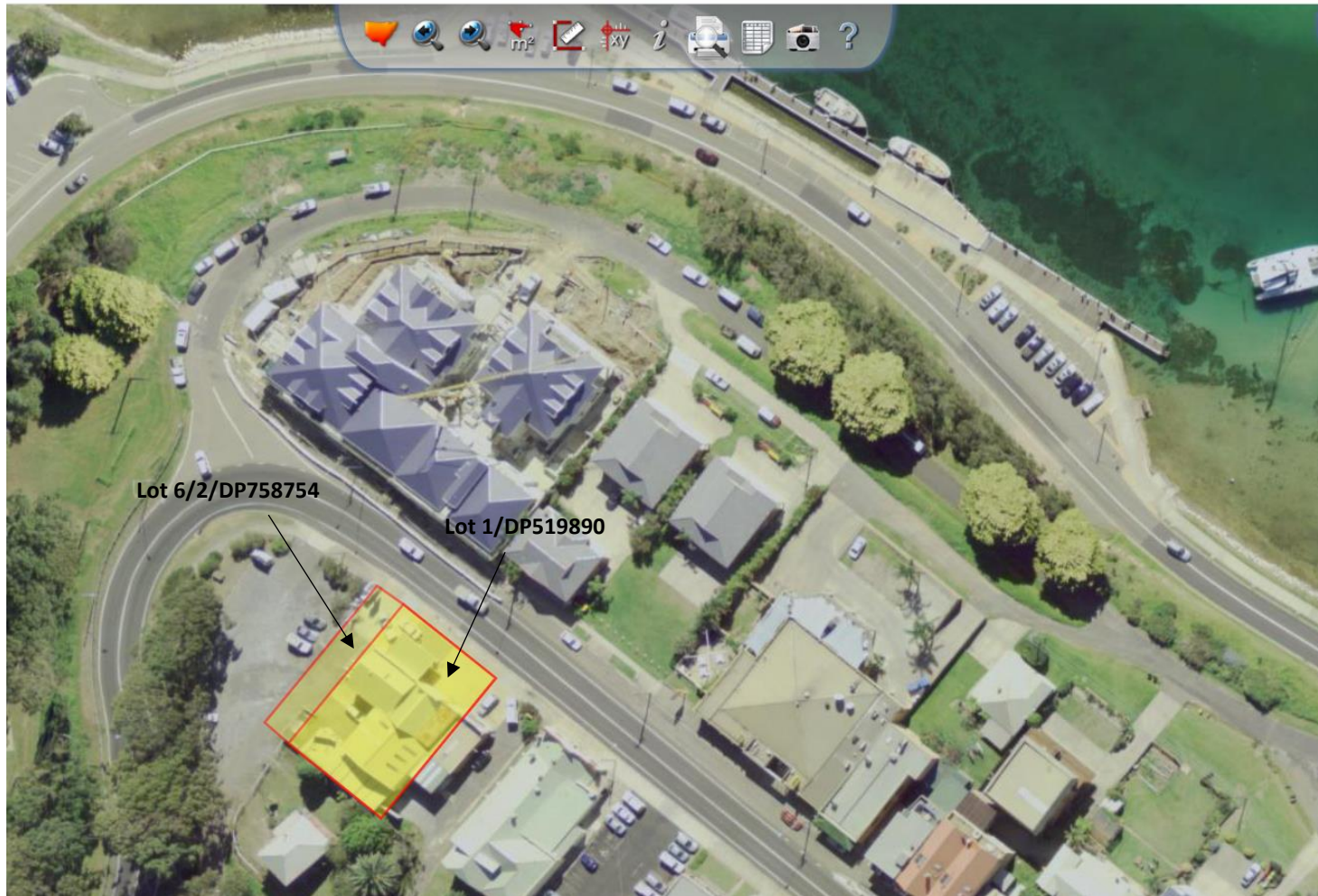

Lot 6/2/DP758754

Lot 1/DP519890



Declared area Lot 6/2/DP758754 and Lot 1/DP519890

