



Government Gazette

of the State of

New South Wales

Number 523–Local Government

Friday, 10 November 2023

The New South Wales Government Gazette is the permanent public record of official NSW Government notices. It also contains local council, non-government and other notices.

Each notice in the Government Gazette has a unique reference number that appears in parentheses at the end of the notice and can be used as a reference for that notice (for example, (n2019-14)).

The Gazette is compiled by the Parliamentary Counsel's Office and published on the NSW legislation website (www.legislation.nsw.gov.au) under the authority of the NSW Government. The website contains a permanent archive of past Gazettes.

To submit a notice for gazettal, see the Gazette page.

Blacktown City Council

ROADS ACT 1993

Naming of Roads

Notice is hereby given that Blacktown City Council, pursuant to section 162 of the Roads Act 1993, has officially named the road(s) as shown hereunder:

Name	Locality
St David Street	GRANTHAM FARM
Description	
Proposed road starts from Edmund Street at a point about 310 metres from Crown Street and runs north-easterly for about 240 metres before turning to the north-west for 310 metres to Crown Street.	
Name	Locality
Kenilworth Street	GRANTHAM FARM
Description	
Proposed road starts from Edmund Street at a point about 240 metres from Crown Street and runs north-easterly for about 240 metres to proposed St David Street.	

Kerry Robinson
Chief Executive Officer
Blacktown City Council
PO Box 63
Blacktown NSW 2148

Bega Valley Shire Council

ROADS ACT 1993

Naming of Roads

Notice is hereby given that Bega Valley Shire Council, pursuant to section 162 of the Roads Act 1993, has officially named the road(s) as shown hereunder:

Name	Locality
Warbler Circuit	BEGA
Description	
The road is a new road located off Virginia Drive, Bega.	

Anthony McMahon
Chief Executive Officer
Bega Valley Shire Council
Zingel Place
Bega NSW 2550

SALE OF LAND FOR UNPAID RATES UNDER SECTION 713 OF THE LOCAL GOVERNMENT ACT 1993

NOTICE is hereby given to the persons named hereunder that the Walgett Shire Council has resolved pursuant to Section 713 of the Local Government Act 1993 on 26 October 2023 to sell the land described hereunder (of which the persons listed are owner or appear to have an interest) and of which rates and Charges remain outstanding as of 23rd October 2023

no	Assess no	Property address	Property Description	Rated Person and person who appears to have an interest in the Land	Rates charges outstanding more than 5 years	interest outstanding for more than 5 years	TOTAL Rates charges & interest outstanding
1	45732	Lightning Ridge WLL	Lot 56 DP 1076808	Steven Archer & Gary David Mountain	\$379.51	\$10.96	\$2,709.62
2	45583	Lightning Ridge WLL	Lot 61 DP 1076808	Mr Gary James Thompson	\$3,640.03	\$145.25	\$6,427.09
3	50781	Lightning Ridge WLL	Lot 129 DP 1076808	Ms Patricia Louise Leahy	\$1,852.37	\$71.09	\$5,605.39
4	42978	Lightning Ridge WLL	Lot 20 DP 1076808	Gregory Maxwell Manusu	\$3,317.47	\$112.71	\$7,002.71
5	42390	Lightning Ridge WLL	Lot 379 DP 1076808	Estate Robert Johnson	\$662.92	\$35.46	\$3,042.64
6	50328	Lightning Ridge WLL	Lot 40 DP 1076808	Estate Stanislaw Paweski	\$278.89	\$10.37	\$2,302.48
7	50989	Lightning Ridge WLL	Lot 74 DP 1076808	Estate Stjepan Matic	\$508.58	\$17.38	\$2,869.14
8	50971	Lightning Ridge WLL	Lot 72 DP 1076808	Estate Stjepan Matic	\$508.58	\$17.38	\$2,869.14
9	46698	Lightning Ridge WLL	Lot 90 DP 1120765	Mr Peter Percy Wood	\$2,889.05	\$119.66	\$6,354.84
10	51029	Lightning Ridge WLL	Lot 82 DP 1120765	Estate Derek Lawrence Demaine	\$2,477.17	\$110.07	\$5,900.80
11	45443	Lightning Ridge WLL	Lot 120 DP 1120765	Estate Bruce Ian Thew	\$1,890.86	\$53.82	\$5,067.42
12	39511	Lightning Ridge WLL	Lot 162 DP 1073508	Estate Morris Donald Bowles	\$2,700.25	\$123.23	\$5,467.05
13	53082	Lightning Ridge WLL	Lot 93 DP 1066289	Ms Rochelle Crampton	\$1,783.04	\$55.46	\$3,432.44
14	47415	Lightning Ridge WLL	Lot 59 DP 1063047	Harry Hattori	\$2,489.69	\$90.53	\$5,828.25
15	18218	77 Opal St Lightning Ridge	Lot 8 Sec 30 DP 758612	Daniel I Cvitanovic & Stephen John Hundy Caveat Wlodzimierz Antoni Kozlowski	\$427.96	\$23.84	\$11,271.03
16	15339	14 Gem St Lightning Ridge	Lot 11 Sec 5 DP 758612	Rozalia Maria & Emily Nemes	\$8,661.97	\$365.82	\$20,201.35
17	12161	9 Milrae St Cumborah	Lot 6 DP 705006	Estate Brian John Butler	\$377.05	\$19.12	\$1,510.58
18	11874	Come-By-Chance	Lot 3 DP 13603	Sakiusa Senileba Waqatairewa & Evdoxia Tsangaris	\$301.75	\$15.15	\$1,324.04
19	1263	95 Dewhurst St Walgett	Lot 4 DP 236733	Krista Lee Sanders	\$3,970.31	\$265.65	\$13,477.31
20	57505	Arthur St Walgett	Lots 6-10 Sec 11 DP759036	George, Augustus Fuller & Horace Temple	\$5,028.70	\$273.49	\$9,124.70

Walgett Shire Council
Sale of land for unpaid rates
Section 713 Local Government Act 1993

\$44,146.15 \$1,936.44 \$121,788.02

If all rates and charges (including any accrued extra charges) are not paid, or an arrangement satisfactory to Council is not entered into by the rateable person before the time fixed for the sale, Council will proceed with the sale. The sale will be by public auction with the selling agent Kelly's Property Sales and held at the Lightning Ridge Multi-purpose Centre, Kaolin Street. Lightning Ridge on Saturday 10th February commencing at 10.00am.

Megan Dixon
General Manager

Dungog Shire Council

ROADS ACT 1993

Naming of Roads

Notice is hereby given that Dungog Shire Council, pursuant to section 162 of the Roads Act 1993, has officially named the road(s) as shown hereunder:

Name	Locality
Airdrie Close	PATERSON
Description	
Proposed road extends west off Martins Creek Road, approximately 45 m to the north of the Martins Creek Rd/Woodglen Close intersection at Paterson.	

Gareth Curtis
General Manager
Dungog Shire Council
PO Box 95
Dungog NSW 2420

Bega Valley Shire Council

ROADS ACT 1993

Naming of Roads

Notice is hereby given that Bega Valley Shire Council, pursuant to section 162 of the Roads Act 1993, has officially named the road(s) as shown hereunder:

Name	Locality
Miriwal Lane	MERIMBULA
Description	
The road is the internal airport road within the Merimbula Airport General Aviation Precinct that serves as a one-way entrance from the southern end of Arthur Kaine Drive, Merimbula.	

Anthony McMahon
Chief Executive Officer
Bega Valley Shire Council
Zingel Place
Bega NSW 2550

Wollondilly Shire Council

ROADS ACT 1993

Naming of Roads

ERRATUM

In the notice published in NSW Government Gazette No. 3 on 18 January 2019, page number 77, the words "Serengetti Circuit" are replaced with "Serengeti Circuit"

This notice corrects that error.

The gazettal date remains 18 January 2019.

Ben Taylor
CEO Wollondilly Shire Council
Wollondilly Shire Council
62-64 Menangle Street
PICTON NSW 2571



BELLINGEN
SHIRE COUNCIL

Pesticide Use Notification Plan

September 2023

Contents

1.	Introduction	3
2.	Public places covered by this plan	3
3.	Notification Arrangements.....	5
3.1.	How and when notice of pesticide use will be provided	5
3.2.	When notice of pesticide use in public places will not be provided.....	7
3.3.	When notice of pesticide use will be provided.....	5
3.3.1.	Outdoor recreation areas	5
3.3.2.	Outdoor public thoroughfares and certain easements accessible to the public.....	6
3.3.3.	Interiors of public buildings.....	6
3.3.4.	Special measures for sensitive places	6
3.3.5.	Notification of emergency pesticide applications.....	7
3.3.6.	Pesticide contractors and lessees of public places	7
3.3.7.	Prevailing weather conditions	7
4.	Information that will be provided	7
5.	How the community will be informed of this plan.....	8
6.	Future reviews of this plan.....	8
7.	Contact details.....	8

1. Introduction

This pesticide use notification plan (the plan) has been prepared in accordance with the requirements of the *Pesticides Regulation 2017* (the Regulation). The plan details how Bellingen Shire Council (Council) will notify the community of the use of pesticides in any public place it owns or controls.

The plan describes the methods of communication Council will utilise to notify members of the community of pesticide applications it makes or allows to be made to public places that it owns or controls.

It describes:

- what public places are covered by the plan
- who is most likely to use or access these public places and an estimate of the level of use
- how and by what means the Council will provide the community with information about pesticide applications within lands it owns or controls
- how the community will be informed of the notification arrangements contained in the plan
- how often future reviews of the plan will be conducted
- contact details for anyone wishing to discuss pesticide use and notification with Council

Council applies pesticides in a range of circumstances to manage pests in public places. When implementing works in outdoor public places, including weed control works, Council utilises a 'toolbox' of management options. These include spraying and stem injection with appropriate pesticides at approved rates, mechanical methods, manual removal techniques, biological controls, and other bush regeneration techniques.

Council considers and uses alternative methods (e.g. biological controls) to pesticide application where appropriate; where methods are proven to be successful and are cost effective.

2. Public places covered by this plan

Council will use and allow the use of pesticides in the following categories of outdoor public places that it owns or controls in the Bellingen Shire:

- public parks, gardens, and reserves
- outer perimeter of playgrounds
- picnic areas
- sporting fields and ovals
- road verges and reserves
- laneways and pathways
- easements accessible to the public
- drains
- swimming pool grounds
- cemeteries
- waste depots
- Crown land
- interiors and exteriors of buildings

Council's estimate of the level of community use, regular user groups and types of pesticide used in each of these categories of public places is summarised in the following table.

Public places	Regular user groups	Level of use of public space	Type of pesticide use
Public Parks, Gardens and Reserves	General Public Community Groups Volunteer Groups Elderly	High	Spot Herbicide Spot Insecticide Broadscale Selective and Non-Selective Herbicide
Outer perimeter of Playgrounds	General Public Children Young Families Pregnant	High	Spot Herbicide Spot Insecticide
Picnic areas	General Public	High	Spot Herbicide

	Children Young Families Elderly Pregnant		Spot Insecticide
Sporting fields and ovals	Sporting clubs and associations General Public Community Groups Social Groups Schools Maintenance Volunteers Caretakers Section 355 Committees	High	Spot Herbicide Spot Insecticide Broadscale Selective and Non-Selective Herbicide Broadscale Insecticide
Road verges and reserves	General Public Cyclists Horse Riders Graziers	Medium to High for Urban based roads Low for rural roads	Spot Herbicide Spot Insecticide Broadscale Selective and Non-Selective Herbicide
Laneways and pathways	Local residents People who work in the area Visitors	Medium to High	Spot Herbicide Spot Insecticide Broadscale Selective and Non-Selective Herbicide
Easements accessible to the public (e.g. road, rail, water, sewer, electricity)	Local residents People who work in the area	Low to medium	Spot Herbicide Spot Insecticide Broadscale Selective and Non-Selective Herbicide
Drains	Local residents living adjacent to the drain People who walk or drive past the drain	Low to medium	Spot Herbicide Spot Insecticide Broadscale Selective and Non-Selective Herbicide
Swimming pool grounds	Sporting Groups General public Children Families	High	Spot Herbicide Spot Insecticide
Cemeteries	General Public Staff Contractors Elderly	Medium	Spot Herbicide Spot Insecticide Broadscale Selective and Non-Selective Herbicide
Waste Depots	General Public Staff Contractors	High	Spot Herbicide Spot Insecticide Broadscale Selective and Non-Selective Herbicides
Crown land	General public	Low to High	Spot Herbicide Spot Insecticide Broadscale Selective and Non-Selective Herbicides
Interiors and exteriors of public buildings	General Public Staff Volunteers Community groups	High	Spot Herbicide Spot Insecticide Spot use of insecticides Bait rodenticides Spray termiticides

			Spray ant control Bait termiticides Bait ant control Bait bird control
--	--	--	---

Note: Spot herbicides include cut and paint and stem injection methods.

3. Notification Arrangements

This section of the plan describes how and when Bellingen Shire Council will provide notice of pesticide use in public places, including special measures for sensitive places that are adjacent to public places, arrangements for emergency pesticide applications and circumstances where notice will not be given.

These notification requirements are based on Bellingen Shire Council’s assessment of:

- The level of usage of public places where pesticides are to be applied
- The extent to which members of the public that are most likely to be sensitive to pesticides and are likely to use these areas regularly
- The extent of activities that may be undertaken within public places that may raise the potential for the public to come in direct contact with pesticides (such as picnic areas where food is to be consumed; children groups coming in contact with pesticide in playgrounds / ovals; sporting and other recreational activities that result in contact with the ground, thus increasing the potential for contact with pesticides)
- The types of pesticides to be used within public areas
- The application techniques used and the subsequent likelihood of public contact

3.1. How notice of pesticide use will be provided

Because of the large number of public places managed by Council, the range of pest species and the range of pesticides for their control, it is not possible for all uses of pesticides to be specified in this plan. Therefore, it is important that members of the public who wish to avoid places where pesticides have been used recently contact Council for further details.

Notice of pesticide use will be provided in one or more of the following ways:

- Signage during application
- Information on Council’s website and/or social media channels
- Public notices in newspapers
- Letters or letterbox drops
- Email
- Door knocking
- Phone contact
- Signs on access doors

3.2. When notice of pesticide use will be provided

3.2.1. Outdoor recreation areas

The notification arrangements described below will apply to the following public place categories owned or controlled by Council within the LGA:

- Public parks and gardens
- Outer perimeter of playgrounds
- Picnic areas
- Sporting fields, ovals, and related sporting facilities
- Swimming pools

For these areas, signs will be placed at the major entrances to the area to be treated. Signs will be put up immediately prior to pesticide use and will remain in place at least until the application is completed (where the pesticide label, permit or

Pesticide Control Order requires a longer period of signage, this will be followed). When foliage is sprayed, signs will remain at least until the pesticide has dried.

Notification of planned pesticide application will be provided to the general community through Council's website ('Pesticide Use Notification' updated every three months).

3.2.2. Outdoor public thoroughfares and certain easements accessible to the public

The notification arrangements described below will apply to the following public place categories owned or controlled by Council within the LGA:

- Road shoulders, verges, road reserves and footpaths
- Laneways and pathways
- Road, sewer, and electricity easements accessible to the public
- Drains
- Crown Lands

For these outdoor public places, information will be available to the general community through Council's website ('Pesticide Use Notification' updated every 3 months). Signs will be provided to the general community near the application area or main entrance during the application and remain until the completion of the application.

In remote areas where it is unlikely that the public will encounter pesticides, signs will be restricted to the operating vehicles only.

For roads and reserves, signs will be erected where a significant area has been treated by broadscale herbicide application with a herbicide that has a withholding period, which may impact produce including livestock. The signage displayed will state the day control was carried out, herbicide used and the Council contact number.

3.2.3. Interiors of public buildings

For interiors of buildings owned or controlled by Council, signs will be provided near the application area or main entrance at least 24 hours prior to application and remain for at least 24 hours afterwards for the following pesticide uses:

- Spot use of insecticides
- Bait rodenticides
- Spray termiticides
- Spray ant control

Information for the general community will be posted on Council's website ('Pesticide Use Notification' updated every 3 months) about the above applications and on the following pesticide uses in the above council buildings:

- Bait termiticides
- Bait ant control
- Bait bird control

In addition, 5 days prior notice of all programmed pesticide use in Council childcare facilities will be given to operators of the facilities.

3.2.4. Special measures for sensitive places

Clause 39 of the Regulation defines a sensitive place to be any:

- school, pre-school, kindergarten, or childcare centre
- hospital, community health centre, or nursing home
- place declared to be a sensitive place by the Environment Protection Authority by order published in the Gazette

The EPA requires that at least 5 working days advance notice is given to neighbouring sensitive places when pesticides are applied by outdoor spraying within 20 metres of a common boundary (NSW EPA 2021).

For non-emergency reactive pesticide use in outdoor public places next to sensitive places, Council will provide notice to the occupier in person or by phone, email or by placing the notice in the person's letter box.

If a pesticide must be used to deal with an emergency in an outdoor public place that is adjacent to a sensitive place, a pesticide use notice will be given immediately before in person or by phone, email or by placing the notice in the person's letter box.

3.2.5. Notification of emergency pesticide applications

In cases where emergency pesticide application in public places is required to deal with biting or dangerous pests such as wasps, bees, venomous spiders, fleas, bird mites or rodents (that pose an immediate health hazard), notification in person or through a letter, email or phone call will be provided to adjacent landholders immediately before the carrying out of the work.

3.2.6. Pesticide contractors and lessees of public places

Where Council uses contractors to apply pesticides on its behalf, the contractor is responsible for ensuring that notification is made in accordance with the notification requirements of this plan. The contractor may request Council assist with this responsibility. The Council staff member responsible for engaging the contractor is to ensure that information pertaining to the application of the pesticide will be available to the general community on Council's website.

On Council owned or controlled lands that remain a public place, over which persons or organisations hold an existing lease, Council will not provide notification of pesticide use. However, Council will require the lessee/s to comply with the notification requirements in accordance with this Pesticide Use Notification Plan.

Pesticide records need to be completed as soon as practicable after the use of the pesticide and no later than 48 hours after application and retained for 3 years.

3.2.7. Prevailing weather conditions

Prevailing weather conditions will be checked prior to applications and recorded in the pesticide use records (where required by label or permit). Pesticides will not be applied in unsuitable weather conditions as described on the label or permit.

4. Information that will be provided

In accordance with clause 41.1(h) of the Regulation, notice of pesticide use will include the following information:

- the full product name of the pesticide to be used
- the purpose for which the pesticide is to be used
- the proposed date/s or date range the pesticide is to be used
- the places where the pesticide is to be used
- any warnings regarding re-entry to or use of the place of application specified on the approved label or the permit for the use of the pesticide
- contact telephone number or email address for the Council officer who people can contact to discuss the notice

5. When notice of pesticide use in public places will not be provided

Council uses small quantities of some pesticides that are widely available in retail outlets and ordinarily used for domestic purposes (including home gardening). Council does not intend to provide notice for such pesticide applications other than by way of description in this plan (or general information on Council's website). This will apply to minor control of indoor and outdoor insect pests using baits or aerosol cans; and spot weed control using brush, wand or handheld spray bottle (e.g. for stem injection and cut and paint work), or backpack spraying not exceeding 1 litre of concentrate of herbicide per operator per day.

Where pesticide application, not exceeding 1 litre of concentrate of herbicide per operator per day, is carried out by operators using a mobile machine such as a mower, notification will be provided by signage located on the machine.

Notice will not be provided at the following prescribed public places:

- Areas deemed 'remote'. These are areas where there is little likelihood pesticide use will affect the public directly, i.e. areas with no vehicular access or low public visitation
- Where pesticide is applied by community groups or contractors working on public land such as Landcare and Dunecare, where application is equivalent to domestic use

6. How the community will be informed of this plan

Bellingen Shire Council will advise residents of this plan and its contents by:

- making a copy of the plan available for viewing, free of charge, at its main office at 33 Hyde St Bellingen
- placing a copy of the plan on its website www.bellingen.nsw.gov.au
- placing a notice in the NSW Government Gazette

7. Future reviews of this plan

The notification plan will be reviewed every five (5) years or when circumstances require a review of the plan.

The review will include:

- placing the plan and any amendments on public exhibition and calling for submissions by the community and public
- recommendation for alterations (if applicable) to the plan

8. Contact details

Anyone wishing to contact Bellingen Shire Council to discuss the notification plan or to obtain details of pesticide applications in public places should contact:

The General Manager

PO Box 117 Bellingen NSW 2454

Ph: (02) 6655 7300

Email: council@bellingen.nsw.gov.au

Web: www.bellingen.nsw.gov.au

Lithgow City Council

ROADS ACT 1993

Naming of Roads

Notice is hereby given that Lithgow City Council, pursuant to section 162 of the Roads Act 1993, has officially named the road(s) as shown hereunder:

Name	Locality
Grandview Place	PORTLAND
Description	
Off Martindale Place to cul-de-sac	

Craig Butler
General Manager
Lithgow City Council
PO Box 19
LITHGOW NSW 2790

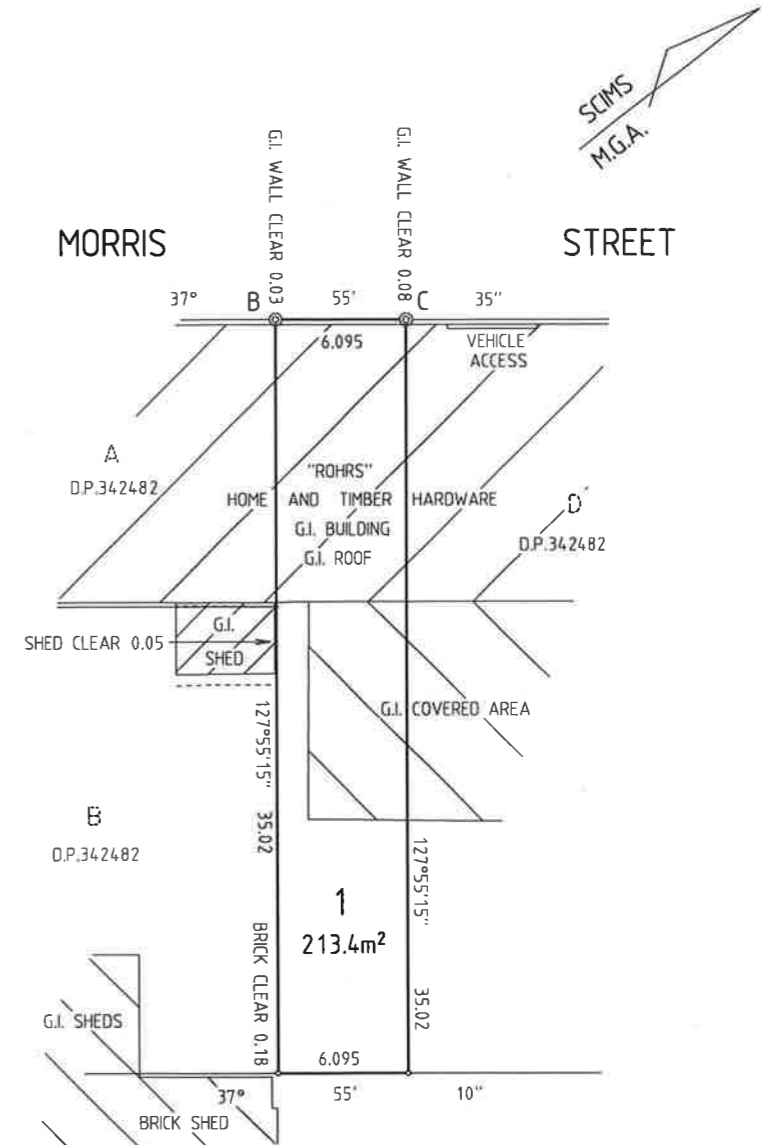
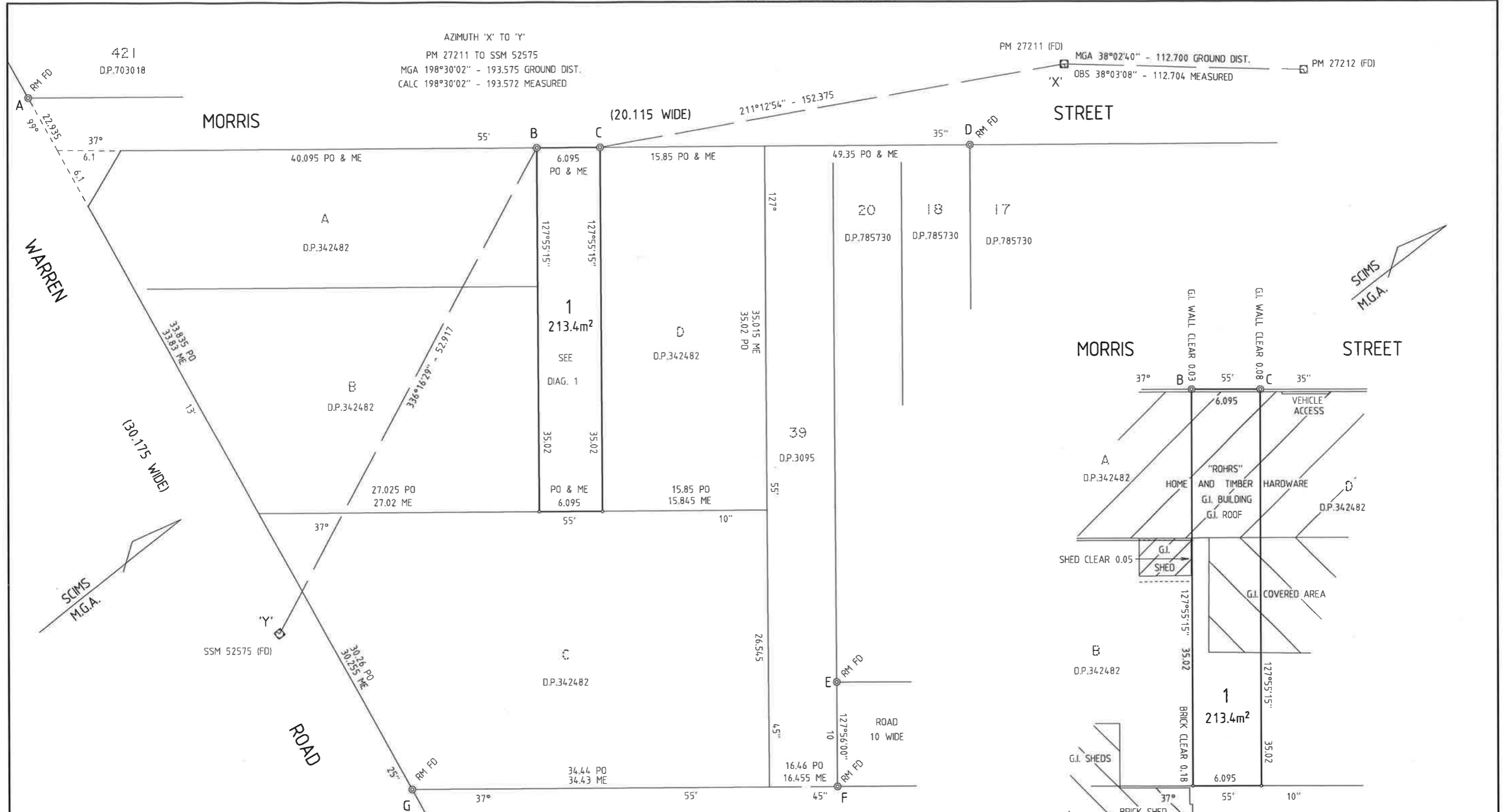

SCHEDULE OF PERMANENT AND REFERENCE MARKS

CNR.	BEARING	DIST.	FROM	ORIGIN
A	301° 06'	2.015	D.H. & WING	D.P. 703018
B	136° 21'	3.555	D.H. & WING	PLACED
C	170° 13'	1.00	D.H. & WING	PLACED
D	178° 55' 30"	0.285	D.H. & WING	D.P. 785730
E	38° 48'	0.39	G.I. ROD	D.P. 1142079
F	108° 22'	0.845	G.I. ROD	D.P. 1142079
G	279° 13' 25"	3.02	G.I. PIPE	D.P. 785730
	87° 47' 05"	19.605	SSM 52575	D.P. 1142079

COORDINATE SCHEDULE

MARK	MGA COORDINATES		CLASS	PU	METHOD	STATE
	EASTING	NORTHING				
SSM 52575	657980.288	6490269.204	C	N/A	SCIMS	FOUND
PM 27211	658041.704	6490452.751	B	0.02	SCIMS	FOUND
PM 27212	658111.148	6490541.493	B	N/A	SCIMS	FOUND

DATE OF SCIMS CO-ORDINATES 17-02-2020
 MGA ZONE 55
 MGA DATUM GDA2020
 COMBINED SCALE FACTOR 0.999860

DIAGRAM 1 (NOT TO SCALE)

Surveyor: WAYNE KEITH ROWE
 of LANGFORD & ROWE SURVEYORS, DUBBO
 Date of Survey: 18-02-2020
 Surveyors Ref: 2019065A

PLAN OF TITLE CREATION AND ROAD CLOSING
 UNDER THE ROADS ACT 1993 (COMPRISED IN
 VOL.1208 FOL.128 & VOL.1343 FOL.243)

L.G.A. GILGANDRA
 Locality: GILGANDRA
 Reduction Ratio 1 : 250
 Lengths are in metres.

10/07/2023

DP1295466

Req: P859287 / Doc: DP 1295466 P / Rev: 10-Jul-2023 / NSW LRS / Prt: 11-Jul-2023 03:30 / Seg: 1 of 4
 © Office of the Registrar-General / Src: PORTAL / Ref: lrs: eplan-eplan FOR SURVEYORS USE ONLY

Gilgandra Shire Council
Roads Act 1993
Notification of Road Closure

Notice is hereby given under 38D Division 3 of Part 4 Roads Act 1993
Lands comprised therein cease to be public roads and the rights of passage and access that previously existed in relation to this road is extinguished. Upon closing, title of the land, comprising the former public road, vests in the body specified in the schedule hereunder

David Neeves
General Manager
Gilgandra Shire Council
PO Box 23
GILGANDRA NSW 2827

Locality: Gilgandra **Parish:** Bobarah **County:** Ewenmar
Local Government Area: Gilgandra

Road Closed: Lot 1 DP1295466
Schedule

On closing, the Land Lot 1 DP1295466 will remain vested in Gilgandra Shire Council as operational land for the purposes of the Local Government Act 1993

The Hills Shire Council

ROADS ACT 1993

Naming of Roads

Notice is hereby given that The Hills Shire Council, pursuant to section 162 of the Roads Act 1993, has officially named the road(s) as shown hereunder:

Name	Locality
Ramla Street	GABLES
Description	
Off Space Road heading south to Basilica Street	

MICHAEL EDGAR
General Manager
The Hills Shire Council
3 Columbia Court
NORWEST NSW 2153

BOGAN SHIRE COUNCIL

SALE OF LAND FOR OVERDUE RATES AND CHARGES

LOCAL GOVERNMENT ACT 1993

NOTICE is hereby given to the persons named hereunder that the Bogan Shire Council has resolved in pursuance of Section 713 of the Local Government Act 1993 to sell the land described hereunder (of which the persons named hereunder appear to be the owners or in which they appear to have an interest) and on which the amount of rates and charges stated in each case at 31st May 2023 is due:

Description of Land (Lot, Section and Deposited Plan Nos), Address	Persons known to Council to have an interest in land	Amount of rates and charges unpaid for more than five (5) years from the date they became payable.	Interest accrued on rates and charges unpaid for more than five (5) years from the date they became payable.	Other rates and charges payable and unpaid	Interest accrued on other rates and charges payable and unpaid	Total amount due
Lot 3 DP 752871, 5515 Peisley Road, Babinda NSW 2825	Peter Panayi	\$1,073.85	\$127.13	\$2,584.88	\$627.15	\$4,413.01
Lot 4 Sec 19 DP 758441, 8 Bourke Street, Girilambone NSW 2831	Colin Neil Heinemann & Cynthia Agatha Saskia Koning	\$3,666.64	\$479.77	\$5,385.00	\$1,602.74	\$11,134.15
Lot 7-8 Sec 21 DP 758441, 33 Myall Street, Girilambone NSW 2831	Estate Doris Margaret Potter	\$0.00	\$0.00	\$4,006.50	\$391.71	\$4,398.21
Lot 15 Sec 21 DP 758441, 41 Myall Street, Girilambone NSW 2831	Leslie Mark Morison	\$0.00	\$0.00	\$2,938.68	\$204.39	\$3,143.07
Lot 8 Sec 22 DP 758441, 47 Myall Street, Girilambone NSW 2831	Robert James Morris	\$1,429.21	\$1,067.86	\$2,515.00	\$879.55	\$5,891.62
Lot 3 Sec 25 DP 758441, 6 Myall Street, Girilambone NSW 2831	Leonard John Anderson & Helen Louise Taber	\$2,570.59	\$272.95	\$3,020.84	\$1,074.07	\$6,938.45
Lot 4 Sec 25 DP 758441, 8 Myall Street, Girilambone NSW 2831	Leonard John Anderson & Helen Louise Taber	\$2,931.96	\$570.93	\$3,617.00	\$1,534.73	\$8,654.62
Lot 1-2 DP 1202954, Lot 1 DP 752888, Lot 7-8 DP 752888, 881 Kallara Road, Hermidale NSW 2831	Benjamin Mark & Kerrie Robin O'Neill	\$65.02	\$251.99	\$16,037.13	\$1,987.84	\$18,341.98
Lot A DP 382868, 8 Cannonbar Street, Nyngan NSW 2825	Patrick Phillip Heenan	\$6,230.05	\$2,648.55	\$17,909.24	\$2,342.90	\$29,130.74
Lot 3 DP 813972, 3 Cobar Street, Nyngan NSW 2825	Emma & Jonathon Charles Grant	\$4,842.69	\$584.38	\$16,596.51	\$1,577.62	\$23,601.20

Lot 1 DP 33726, 64-68 Nymagee Street, Nyngan NSW 2825	Roslyn Theresa Maynard	\$11,356.16	\$3,184.12	\$11,674.92	\$5,489.19	\$31,704.39
Lot 1-2 DP 224357, 70-72 Nymagee Street, Nyngan NSW 2825	Roslyn Theresa Maynard	\$4,842.93	\$1,494.95	\$4,427.00	\$2,368.81	\$13,133.69
Lot 3 DP 224357, 74 Nymagee Street, Nyngan NSW 2825	Roslyn Theresa Maynard	\$5,014.96	\$1,537.32	\$5,830.00	\$2,614.31	\$14,996.59
Lot 4 DP 224357, 76 Nymagee Street, Nyngan NSW 2825	Roslyn Theresa Maynard	\$5,301.93	\$1,608.05	\$6,280.00	\$2,722.50	\$15,912.48
PLT 51 DP 719643, 82 Nymagee Street, Nyngan NSW 2825	Roslyn Theresa Maynard	\$2,901.00	\$967.55	\$3,913.00	\$1,669.81	\$9,451.36
PLT 51 DP 719643, 84 Nymagee Street, Nyngan NSW 2825	Roslyn Theresa Maynard	\$1,950.96	\$893.17	\$3,963.00	\$1,412.82	\$8,219.95
Lot 41 DP 514680 Lot 7 DP 224357, 86 Nymagee Street, Nyngan NSW 2825	Roslyn Theresa Maynard	\$3,489.90	\$1,087.51	\$4,656.50	\$1,901.29	\$11,135.20
Lot 42 DP 514680 Lot 5 DP 660616, 90-94 Nymagee Street, Nyngan NSW 2825	Roslyn Theresa Maynard	\$3,652.36	\$1,240.60	\$4,824.75	\$2,037.00	\$11,754.71
Lot 1 DP 300207 PLT 1 DP 503901, 96-98 Nymagee Street, Nyngan NSW 2825	Roslyn Theresa Maynard	\$3,159.93	\$1,043.96	\$4,894.00	\$1,870.92	\$10,968.81
Lot 1 DP 306594, 23 Pangee Street, Nyngan NSW 2825	Michael McFarland	\$445.45	\$0.00	\$11,242.70	\$1,088.05	\$12,776.20
Lot 1-2 Sec 15 DP 758274, 27-29 Girilambone Street, Coolabah NSW 2831	Harley David & Brooke Elizabeth McDonough	\$2,039.60	\$128.04	\$4,531.88	\$966.68	\$7,666.20
Lot 1-5 Sec 21 DP 758274, Lot 7-12 Sec 21 DP 758274, 43 Mitchell Highway, Coolabah NSW 2831	Harley David & Brooke Elizabeth McDonough	\$1,688.50	\$182.66	\$5,385.00	\$966.30	\$8,222.46

In default of payment to the Council of the amount stated in column Total Amount Due above and any other rates (including extra charges) becoming due and payable after publication of this notice, or any arrangements satisfactory to the Council for payment of all such rates being entered into by the rateable person before the time fixed for sale, the said land will be offered for sale by Public Auction by Ray White Richardson & Sinclair Real Estate Agency, on Wednesday 21st February at 1:00pm at the Bogan Shire Youth and Community Centre, 38 Cannonbar Street, Nyngan NSW 2825. Registration opens at 12:00 Midday.

Derek Francis
General Manager
Bogan Shire Council
81 Cobar Street,
Nyngan, NSW 2825