



Government Gazette

of the State of

New South Wales

Number 89–Environment

Friday, 24 February 2023

The New South Wales Government Gazette is the permanent public record of official NSW Government notices. It also contains local council, non-government and other notices.

Each notice in the Government Gazette has a unique reference number that appears in parentheses at the end of the notice and can be used as a reference for that notice (for example, (n2019-14)).

The Gazette is compiled by the Parliamentary Counsel's Office and published on the NSW legislation website (www.legislation.nsw.gov.au) under the authority of the NSW Government. The website contains a permanent archive of past Gazettes.

To submit a notice for gazettal, see the Gazette page.

Declaration of significantly contaminated land



Section 11 of the *Contaminated Land Management Act 1997*

Declaration No. [20221108]; Area No. [3531]

The Environment Protection Authority (EPA) declares the following land to be significantly contaminated land under s 11 of the *Contaminated Land Management Act 1997 (Act)*.

Land to which this Declaration applies

1. This Declaration applies to significantly contaminated land described as Lot 2, DP 1002813, 12 Braidwood Road, Goulburn, NSW, 2580 (Land).
2. A map of the Land is attached to this Declaration in Attachment 1.

Significant Contaminants affecting the Land

3. The EPA has reason to believe that the Land is contaminated with the following substances (Significant Contaminants) in such a way as to warrant regulation as significantly contaminated land under the Act:
 - (i) Lead;
 - (ii) Chromium;
 - (iii) Trichloroethene (TCE);
 - (iv) Cis-1,2-dichloroethene (DCE).

Nature of harm caused, or that may be caused, by the Significant Contaminants

4. The EPA has reason to believe harm may be caused by the Significant Contaminants, including:
 - (i) Ingestion and dermal contact of lead to onsite workers and occupants;
 - (ii) Migration of chromium to offsite groundwater, potentially causing ecological harm;
 - (iii) Inhalation of vapours produced by chlorinated solvents.

Matters considered before declaring the Land to be significantly contaminated land

5. Before making this Declaration, the EPA has taken into account relevant guidelines and each of the matters listed in s 12(1) of the Act with respect to the Significant Contaminants that the EPA believes cause the Land to be contaminated.
6. The EPA believes that the Land is contaminated, and that the contamination is significant enough to warrant regulation under the Act for the following reasons:

- Lead contamination in soil on the Land is widespread and at concentrations above the Health Investigation Level (NEPM (ASC) 2013). There is a potential risk to onsite workers and occupants from dust inhalation, ingestion and dermal contact of soils.
- Chromium concentrations in groundwater are present at levels above the Australian Freshwater Default Guideline Value in downgradient boundary wells. This may indicate a potential ecological risk to nearby ecological receptors including the Mulwaree River.
- Groundwater monitoring results from April 2022 detected chlorinated solvents. Further investigation is required to confirm the extent of chlorinated solvent contamination and assess any associated risks, including risks related to vapour intrusion.

Further action to carry out voluntary management under the Act

7. The making of this Declaration does not prevent the carrying out of voluntary management of the Land by any person. Any person may submit a voluntary management proposal for the Land to the EPA.

Submissions invited

8. Any person may make a written submission to the EPA on:
 - whether the EPA should issue a management order in relation to the Land; or
 - any other matter concerning the Land.
9. Submissions should be made in writing and sent to:

Email RegOps.MetroSouth@epa.nsw.gov.au

or

Post Director
Regulatory Operations
NSW Environment Protection Authority
Locked Bag 5022
PARRAMATTA NSW 2124

10. Submissions should be made by no later than **5:00pm on 10 March 2023**.
11. Information on contaminated land management can be found on the EPA's website at: www.epa.nsw.gov.au/your-environment/contaminated-land

Yours sincerely



ADAM GILLIGAN
Director Regulatory Operations
(by delegation)

Date of this Declaration: 14 February 2023

By email

This Declaration is made by notice published in the NSW Government Gazette as required by s 11(2).

Further information about this Declaration

Management Order may follow

If management of the Land or part of the Land is required, the EPA may issue a Management Order under s 14 of the Act.

Amendment or Repeal

This declaration may be amended or repealed. It remains in force until it is otherwise amended or repealed. The subsequent declaration must state the reasons for the amendment or repeal (s 44 of the Act).

Information recorded by the EPA

Section 58 of the Act requires the EPA to maintain a public record. A copy of this significantly contaminated land declaration will be included in the public record and is available for access at the principal office of the EPA and on the EPA's website.

Information recorded by Councils

Section 59(a) of the Act requires the EPA to inform the relevant local Council as soon as practicable of this Declaration. Pursuant to s 59(2)(a) of the Act, land being declared to be significantly contaminated land is a prescribed matter to be specified in a planning certificate issued pursuant to s 10.7 of the *Environmental Planning and Assessment Act 1979*. The EPA is also required to inform the relevant Council as soon as practicable when the declaration is no longer in force. Pursuant to s 59(3) of the *Contaminated Land Management Act 1997*, if a Council includes advice in a planning certificate regarding a declaration of significantly contaminated land that is no longer in force, the Council is to make it clear on the planning certificate that the declaration no longer applies.

Relationship to other regulatory instruments

This Declaration does not affect the provisions of any relevant environmental planning instruments which apply to the land or provisions of any other environmental protection legislation administered by the EPA.

Attachment 1 – Site Map

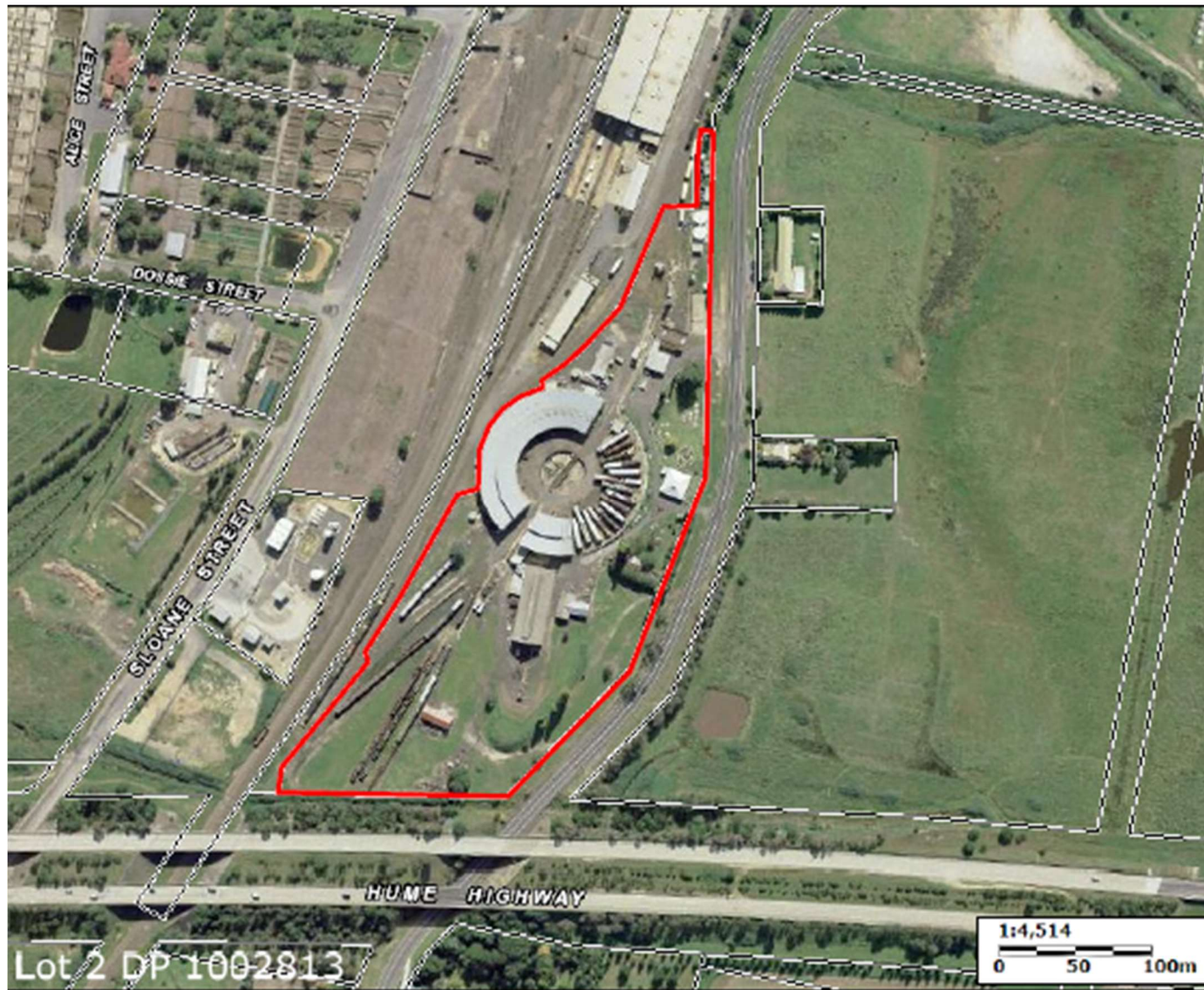

NATIONAL PARKS AND WILDLIFE ACT 1974

NOTICE OF RESERVATION OF A NATURE RESERVE

I, the Honourable Margaret Beazley AC KC, Governor of the State of New South Wales, with the advice of the Executive Council, reserve the land described in the Schedule below as part of **Bungawalbin Nature Reserve**, under the provisions of Section 30A(1)(f) of the *National Parks and Wildlife Act 1974*.

Dated this 22nd day of February 2023.

MARGARET BEAZLEY
Governor,
By Her Excellency's Command,

JAMES GRIFFIN
Minister for Environment and Heritage.

Schedule

Land District – Casino LGA – Richmond Valley

County of Richmond, Parish of Barrawanga, 385.08 hectares, being Lot 21 DP755601, Lot 2 DP1112483 and the Crown road within Lot 21 DP755601 and Lot 2 DP1112483 as shown by red hatching in the diagram below.

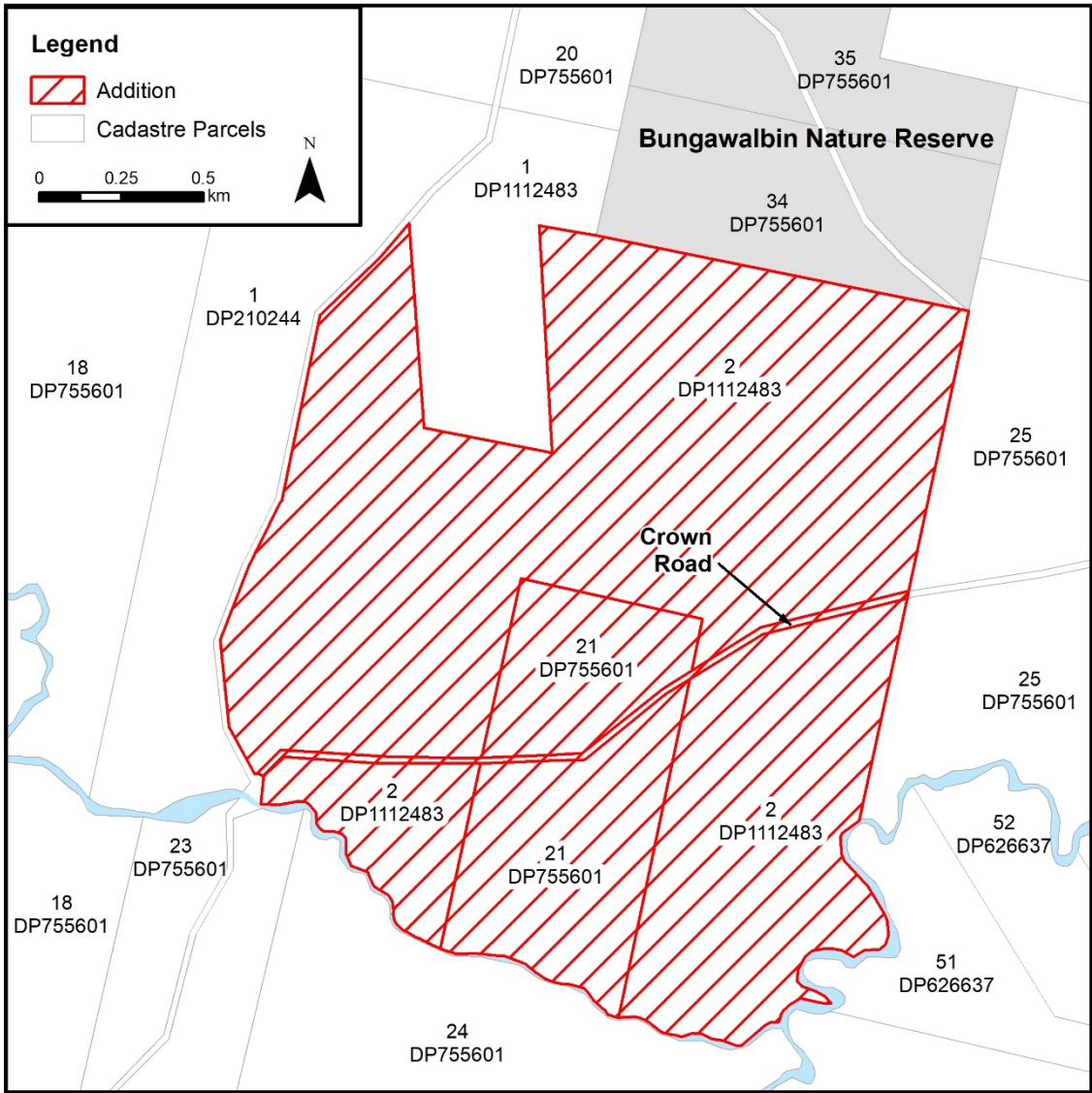

Papers NPWS/EF14/7385

NATIONAL PARKS AND WILDLIFE ACT 1974

NOTICE OF RESERVATION OF A NATIONAL PARK

I, the Honourable Margaret Beazley AC KC, Governor of the State of New South Wales, with the advice of the Executive Council, reserve the land described in the Schedule below as part of **Bundjalung National Park**, under the provisions of Section 30A(1)(a) of the *National Parks and Wildlife Act 1974*.

Dated this 22nd day of February 2023.

MARGARET BEAZLEY
Governor,
By Her Excellency's Command,

JAMES GRIFFIN
Minister for Environment and Heritage

Schedule

Land District – Grafton LGA – Clarence Valley

County of Clarence, Parish of Nanegai, 0.549 hectares, being Lot 4 DP361040.

Papers NPWS/EF15/15441

NATIONAL PARKS AND WILDLIFE ACT 1974

NOTICE OF RESERVATION OF A NATURE RESERVE

I, the Honourable Margaret Beazley AC KC, Governor of the State of New South Wales, with the advice of the Executive Council, reserve the land described in the Schedule below as part of **Lake Innes Nature Reserve** under the provisions of Section 30A(1)(f) of the *National Parks and Wildlife Act 1974*.

Dated this 22nd day of February 2023.

MARGARET BEAZLEY
Governor,
By Her Excellency's Command,

JAMES GRIFFIN
Minister for Environment and Heritage.

Schedule

Land District – Port Macquarie LGA – Port Macquarie-Hastings

County of Macquarie, Parish of Macquarie, 193.94 hectares, being Lot 11 DP1284516.

Papers NPWS EF18/7819

NATIONAL PARKS AND WILDLIFE ACT 1974

NOTICE OF RESERVATION OF A REGIONAL PARK

I, the Honourable Margaret Beazley AC KC, Governor of the State of New South Wales, with the advice of the Executive Council, reserve the land described in the Schedule below as part of **Wolli Creek Regional Park**, under the provisions of Section 30A(1)(d) of the *National Parks and Wildlife Act 1974*.

Dated this 22nd day of February 2023.

MARGARET BEAZLEY
Governor,
By Her Excellency's Command,

JAMES GRIFFIN
Minister for Environment and Heritage.

Schedule

Land District – Metropolitan LGA – Canterbury-Bankstown

County of Cumberland, Parish of St George, 4.2 hectares, being Lot 1 DP557246, Lot 2 DP1129216, Lots 15 and 17 DP1070237, Lot 1 DP124867 and Lot B DP347183.

Papers NPWS/EF22/13465 & EF16/13842

NATIONAL PARKS AND WILDLIFE ACT 1974

NOTICE OF RESERVATION OF A NATURE RESERVE

I, The Honourable Margaret Beazley AC KC, Governor of the State of New South Wales, with the advice of the Executive Council, reserve the land described in the Schedule below as part of **Cudgera Creek Nature Reserve**, under the provisions of Section 30A(1)(f) of the *National Parks and Wildlife Act 1974*.

Dated this 22nd day of February 2023.

MARGARET BEAZLEY
Governor,
By Her Excellency's Command,

JAMES GRIFFIN
Minister for Environment and Heritage.

Schedule

Land District – Murwillumbah LGA – Tweed

County of Rous, Parish of Mooball, about 43.61 hectares, being Lot 1 DP120049, Lot 119 DP755721 and Crown road; as shown by red hatching in the diagram below.

NATIONAL PARKS AND WILDLIFE ACT 1974

NOTICE OF RESERVATION OF A NATURE RESERVE

I, the Honourable Margaret Beazley AC KC, Governor of the State of New South Wales, with the advice of the Executive Council, reserve the land described in the Schedule below as part of **Killabakh Nature Reserve** under the provisions of Section 30A(1)(f) of the *National Parks and Wildlife Act 1974*.

Dated this 22nd day of February 2023.

MARGARET BEAZLEY
Governor,
By Her Excellency's Command,

JAMES GRIFFIN
Minister for Environment and Heritage.

Schedule

Land District – Taree LGA – Mid-Coast

County of Macquarie, Parish of Comboyne, 201.65 hectares, being Lot 55 DP754407 and Lot 1 DP1102345.

Papers NPWS EF18/31370

NATIONAL PARKS AND WILDLIFE ACT 1974

NOTICE OF RESERVATION OF AN HISTORIC SITE

I, the Honourable Margaret Beazley AC KC, Governor of the State of New South Wales, with the advice of the Executive Council, reserve the land described in the Schedule below as part of **Davidson Whaling Station Historic Site**, under the provisions of Section 30A(1)(b) of the *National Parks and Wildlife Act 1974*.

Dated this 22nd day of February 2023.

MARGARET BEAZLEY
Governor,
By Her Excellency's Command,

JAMES GRIFFIN
Minister for Environment and Heritage.

Schedule

Land District – Bega LGA – Bega Valley

County of Auckland, Parish of Kiah, 2.79 hectares, being Lots 3 and 4 DP750213.

Papers NPWS/EF16/1874

NATIONAL PARKS AND WILDLIFE ACT 1974

NOTICE OF RESERVATION OF A NATURE RESERVE

I, the Honourable Margaret Beazley AC KC, Governor of the State of New South Wales, with the advice of the Executive Council, reserve the land described in the Schedule below as part of **Ngambaa Nature Reserve** under the provisions of Section 30A(1)(f) of the *National Parks and Wildlife Act 1974*.

Dated this 22nd day of February 2023.

MARGARET BEAZLEY
Governor,
By Her Excellency's Command,

JAMES GRIFFIN
Minister for Environment and Heritage.

Schedule

Land District – Kempsey LGA – Nambucca Valley

County of Raleigh, Parish of Unkya, about 10.18 hectares, being the land shown by red hatching in the diagram below.

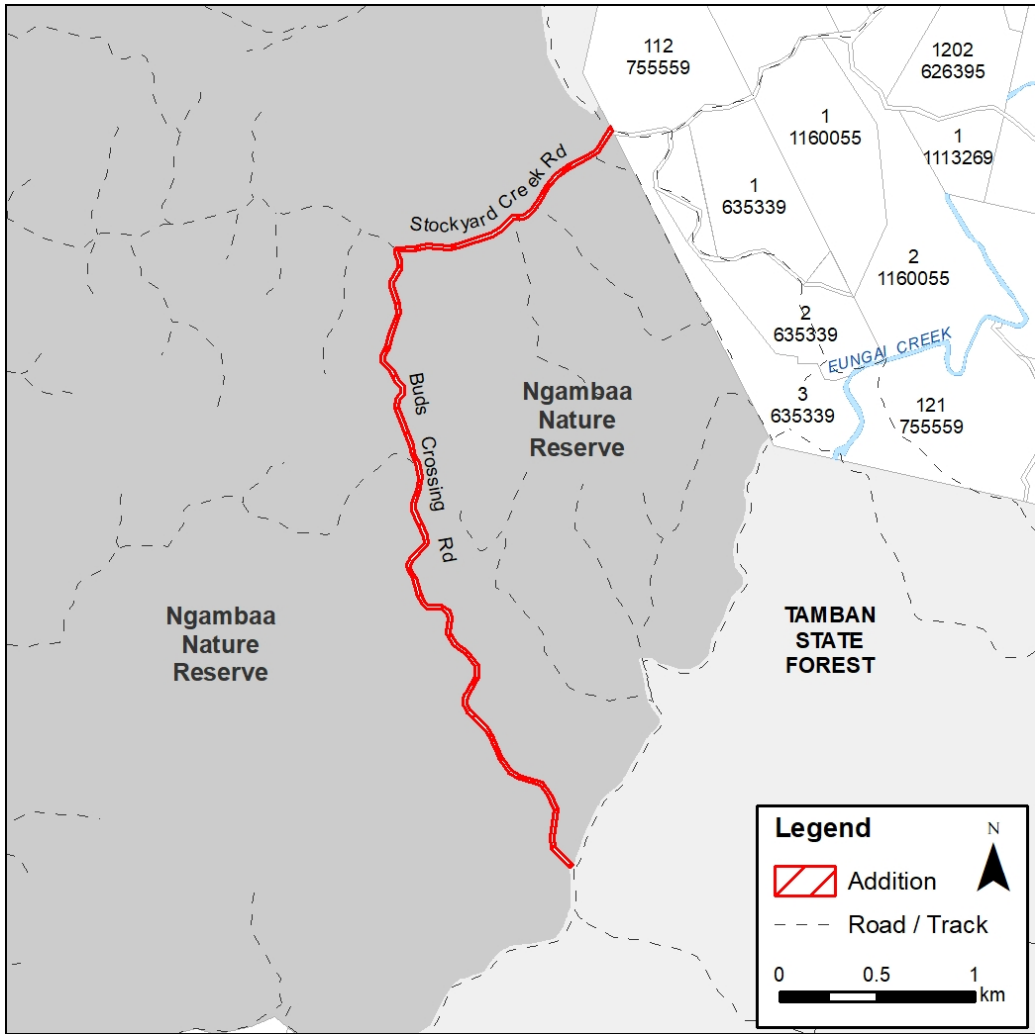

Papers NPWS EF21/12869

NATIONAL PARKS AND WILDLIFE ACT 1974

NOTICE OF RESERVATION OF A STATE CONSERVATION AREA

I, the Honourable Margaret Beazley AC KC, Governor of the State of New South Wales, with the advice of the Executive Council, reserve the land described in Schedules 1 and 2 below as part of **Nombinnie State Conservation Area** under the provisions of Section 30A(1)(c) of the *National Parks and Wildlife Act 1974*.

Dated this 22nd day of February 2023.

MARGARET BEAZLEY
Governor,
By Her Excellency's Command,

JAMES GRIFFIN
Minister for Environment and Heritage.

An area totalling 979.8 hectares in Schedules 1 and 2 below

Schedule 1

Land District – Hillston North LGA – Cobar

County of Blaxland, Parishes of Matakana and Matakana South, about 213.1 hectares, being the unreserved portion of lot 6681 DP 769433 and the Crown road; exclusive of Kidman Way, being 60 metres wide and variable; as shown by red hatching in the diagram below.

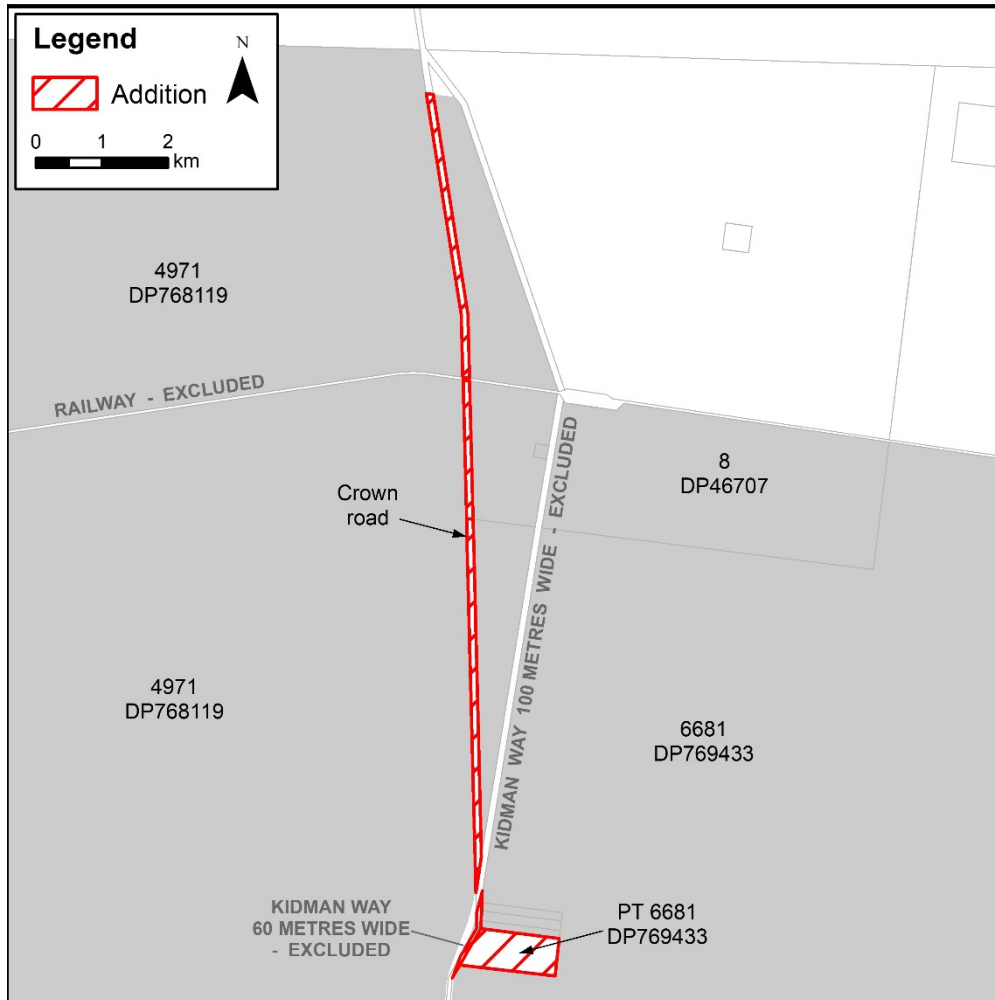

NOTE: This reservation revokes T.S. & C.R. 13889 notified 6 June 1891.

Papers NPWS EF19/25073 & EF19/25077

Schedule 2

Land District – Hillston North LGA – Carathool

County of Blaxland, Parishes of Matakana South and Salamagundia, about 766.7 hectares, being lot 311 DP 763269, lot 2 DP 763328; exclusive of Kidman Way, being 60 metres wide and variable.

NOTE: This reservation revokes T.S. & C.R. 64752 notified 14 September 1934.
 This reservation revokes part of T.S. & C.R. 27752 notified 11 June 1898.
 This reservation revokes T.S. & C.R. 64756 notified 14 September 1934.

Papers NPWS EF 19/25074 & EF19/25077

NATIONAL PARKS AND WILDLIFE ACT 1974

NOTICE OF RESERVATION OF A NATIONAL PARK

I, the Honourable Margaret Beazley AC KC, Governor of the State of New South Wales, with the advice of the Executive Council, reserve the land described in the Schedule below as part of **Bundjalung National Park**, under the provisions of Section 30A(1)(a) of the *National Parks and Wildlife Act 1974*.

Dated this 22nd day of February 2023.

MARGARET BEAZLEY
Governor,
By Her Excellency's Command,

JAMES GRIFFIN
Minister for Environment and Heritage.

Schedule

Land District – Grafton LGA – Clarence Valley

County of Richmond, Parish of Tabbimoble, 751.9 hectares, being Lot 1 DP1055044.

Papers NPWS/EF18/48120.

NATIONAL PARKS AND WILDLIFE ACT 1974

NOTICE OF RESERVATION OF A NATURE RESERVE

I, the Honourable Margaret Beazley AC KC, Governor of the State of New South Wales, with the advice of the Executive Council, reserve the land described in the Schedule below as part of **Mulgoa Nature Reserve**, under the provisions of Section 30A(1)(f) of the *National Parks and Wildlife Act 1974*.

Dated this 22nd day of February 2023.

MARGARET BEAZLEY
Governor,
By Her Excellency's Command,

JAMES GRIFFIN
Minister for Environment and Heritage.

Schedule

Land District – Penrith LGA – Penrith

County of Cumberland, Parish of Mulgoa, 62.80 hectares, being Lot 101 DP1272622.

Papers NPWS/EF14/7263

NATIONAL PARKS AND WILDLIFE ACT 1974

NOTICE OF RESERVATION OF A NATIONAL PARK

I, the Honourable Margaret Beazley AC KC, Governor of the State of New South Wales, with the advice of the Executive Council, reserve the land described in the Schedule below under the provisions of Section 30A(1)(a) of the *National Parks and Wildlife Act 1974* and under Section 30A(2) assign the name **Yiraaldiya National Park**.

Dated this 22nd day of February 2023.

MARGARET BEAZLEY
Governor,
By Her Excellency's Command,

JAMES GRIFFIN
Minister for Environment and Heritage.

Schedule

Land District – Penrith LGA – Blacktown

County of Cumberland, Parish of Rooty Hill, about 535.4 hectares, being Lot 1 DP447543 exclusive of Lot 1 DP1070840 and exclusive of the strip of land 50m wide and variable shown by red hatching below.

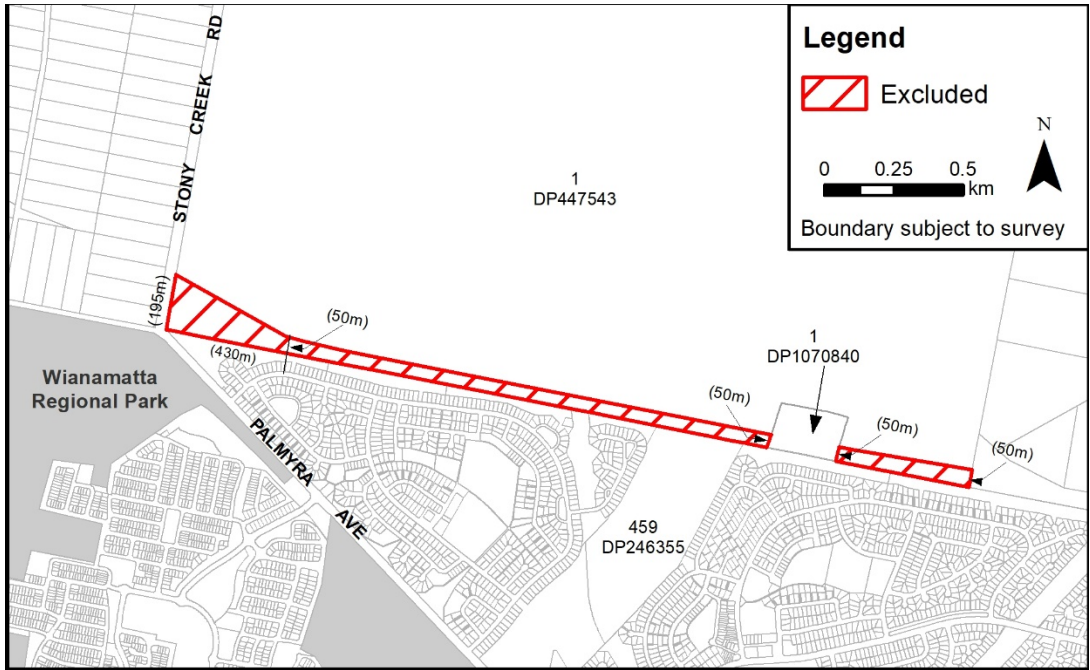

Papers NPWS/EF14/7537