



# *Government Gazette*

of the State of

New South Wales

**Number 394–Local Government**

**Friday, 1 September 2023**

---

The New South Wales Government Gazette is the permanent public record of official NSW Government notices. It also contains local council, non-government and other notices.

Each notice in the Government Gazette has a unique reference number that appears in parentheses at the end of the notice and can be used as a reference for that notice (for example, (n2019-14)).

The Gazette is compiled by the Parliamentary Counsel's Office and published on the NSW legislation website ([www.legislation.nsw.gov.au](http://www.legislation.nsw.gov.au)) under the authority of the NSW Government. The website contains a permanent archive of past Gazettes.

To submit a notice for gazettal, see the Gazette page.

BLACKTOWN CITY COUNCIL

Roads Act 1993, Section 10

Dedication of Land as a Public Road

NOTICE is hereby given that in accordance with Section 10 of the Roads Act 1993, the lands described in the Schedule below are dedicated to the public as road.  
W. ROGERS, Acting Chief Executive Officer, Blacktown City Council, PO Box 63, Blacktown NSW 2148.

SCHEDULE

Lot 103 DP 1284580 Westminster Street, Tallawong

Cessnock City Council

ROADS ACT 1993

Naming of Roads

*Notice is hereby given that Cessnock City Council, pursuant to section 162 of the Roads Act 1993, has officially named the road(s) as shown hereunder:*

<b>Name</b>	<b>Locality</b>
Talbot Parkway	NORTH ROTHBURY
<b>Description</b>	
East – West direction from Rigby Drive extension, curving South to Nord Grove for approx. 400m	
<b>Name</b>	<b>Locality</b>
Swinton Parkway	NORTH ROTHBURY
<b>Description</b>	
North – South direction from proposed road name Jennings Lane to proposed road name Pankhurst Avenue for approx. 150m	
<b>Name</b>	<b>Locality</b>
Solomon Street	NORTH ROTHBURY
<b>Description</b>	
East – West direction from proposed road name Talbot Parkway to proposed road name Beavis Road for approx. 300m	
<b>Name</b>	<b>Locality</b>
Pankhurst Avenue	NORTH ROTHBURY
<b>Description</b>	
East – West direction from proposed road name Cheetham Crescent to proposed road name Cheetham Crescent for approx. 325m	

<b>Name</b>	<b>Locality</b>
Maher Street	NORTH ROTHBURY
<b>Description</b>	
East – West direction from proposed road name Cheetham Crescent to proposed road name Swinton Parkway for approx. 300m	
<b>Name</b>	<b>Locality</b>
Jennings Lane	NORTH ROTHBURY
<b>Description</b>	
East – West direction from Rigby Drive extension to proposed road name Beavis Road for approx. 150m	
<b>Name</b>	<b>Locality</b>
Hedley Way	NORTH ROTHBURY
<b>Description</b>	
East – West direction from Rigby Drive extension curving North to Peachy Avenue for approx. 300m	
<b>Name</b>	<b>Locality</b>
Cheetham Crescent	NORTH ROTHBURY
<b>Description</b>	
North – South direction from Rigby Drive extension, curving east then curving north to proposed road name Pankhurst Avenue for approx. 650m	
<b>Name</b>	<b>Locality</b>
Cassidy Crescent	NORTH ROTHBURY
<b>Description</b>	
East – West direction from Rigby Drive extension to proposed road name Hedley Way for approx. 150m	

<b>Name</b>	<b>Locality</b>
Carter Street	NORTH ROTHBURY
<b>Description</b>	
North – South direction from proposed road name Hedley Way to proposed road name Beavis Road for approx. 150m	
<b>Name</b>	<b>Locality</b>
Burgess Way	NORTH ROTHBURY
<b>Description</b>	
North – South direction from proposed road name Pankhurst Avenue to proposed road name Cheetham Crescent for approx. 50m	
<b>Name</b>	<b>Locality</b>
Beavis Road	NORTH ROTHBURY
<b>Description</b>	
East – West direction from Rigby Drive extension, curving South to proposed road name Jennings Lane for approx. 400m	
<b>Name</b>	<b>Locality</b>
Fitzgerald Avenue	NORTH ROTHBURY
<b>Description</b>	
East – West direction from proposed road name Talbot Parkway to proposed road name Beavis Road for approx. 300m	
<b>Name</b>	<b>Locality</b>
Daley Way	NORTH ROTHBURY
<b>Description</b>	
North – South direction from Rigby Drive extension to proposed road name Maher Street for approx. 50m	

<b>Name</b>	<b>Locality</b>
Arnott Loop	NORTH ROTHBURY
<b>Description</b>	
Loop off the north side of proposed road name Talbot Parkway for approx. 650m, west of Rigby Drive extension.	
<b>Name</b>	<b>Locality</b>
Raisbeck Parkway	NORTH ROTHBURY
<b>Description</b>	
North to South direction from Nord Grove to Ferry Parade for approximately 450m	
<b>Name</b>	<b>Locality</b>
Levy Street	NORTH ROTHBURY
<b>Description</b>	
North to South direction from Nord Grove to Jarvis Way for approximately 100m	
<b>Name</b>	<b>Locality</b>
Lancaster Vista	NORTH ROTHBURY
<b>Description</b>	
North to South direction from Nord Grove to Ferry Parade for approximately 400m	
<b>Name</b>	<b>Locality</b>
Jarvis Way	NORTH ROTHBURY
<b>Description</b>	
East to West direction from proposed Raisbeck Parkway to Lancaster Vista for approximately 150m	

Ken Liddell  
General Manager  
Cessnock City Council  
PO Box 152  
Cessnock NSW 2325

Cessnock City Council

ROADS ACT 1993

Naming of Roads

*Notice is hereby given that Cessnock City Council, pursuant to section 162 of the Roads Act 1993, has officially named the road(s) as shown hereunder:*

<b>Name</b>	<b>Locality</b>
Barclay Drive	NORTH ROTHBURY
<b>Description</b>	
Barclay Drive is located off Kesterton Rise and crosses Wethered Crescent.	
<b>Name</b>	<b>Locality</b>
Kedwell Loop	NORTH ROTHBURY
<b>Description</b>	
Off Lancaster Vista after Figgins Loop	
<b>Name</b>	<b>Locality</b>
Wethered Crescent	NORTH ROTHBURY
<b>Description</b>	
Located off Kesterton Rise, crosses Chappell Street and Woodhouse Way and finishes at Barclay Drive.	

Ken Liddell  
General Manager  
Cessnock City Council  
PO Box 152  
Cessnock NSW 2325

Wollongong City Council

ROADS ACT 1993

Naming of Roads

*Notice is hereby given that Wollongong City Council, pursuant to section 162 of the Roads Act 1993, has officially named the road(s) as shown hereunder:*

<b>Name</b>	<b>Locality</b>
Fairview Street	HORSLEY
<b>Description</b>	
Intersection with Greenview Dr, continues south for ~70m to finish at a turning head.	
<b>Name</b>	<b>Locality</b>
Paroo Street	HORSLEY
<b>Description</b>	
Approx. 60m long, located between the intersections of Pasture Way and Ayshire Street	
<b>Name</b>	<b>Locality</b>
Sundew Street	HORSLEY
<b>Description</b>	
Intersection of Greenview Drive to intersection of Hopbush Drive (proposed road name).	

Greg Doyle  
General Manager  
Wollongong City Council  
Locked Bag 8821  
Wollongong DC NSW 2500



**SUTHERLAND SHIRE COUNCIL**

Roads Act 1993

Notification of Road Closure

Notice is hereby given, under the provisions of the *Roads Act 1993*, that the road hereunder described is closed and the lands comprised therein cease to be public road and the rights of passage and access that previously existed in relation to the road is extinguished. Upon closing, title to the land, comprising the former public road, will vest in the body specified in the schedule hereunder.

MANJEET GREWAL

Chief Executive Officer

Sutherland Shire Council

**DESCRIPTION**

*Parish - Sutherland; County – Cumberland*

*Land District – Sylvania; LGA – Sutherland Shire*

Road Closed: Lot 1 in DP1284163

**SCHEDULE**

On closing, the land within Lot 1 in DP1284163 will vest in Sutherland Shire Council and is classified as operational land for the purpose of the *Local Government Act 1993*.



**THE HILLS SHIRE COUNCIL**

**Roads Act 1993**

**Section 38D**

**Notice of Closing a Public Road**

In pursuance of the Section 38D of the *Roads Act 1993*, the road hereunder described is closed. The lands comprised therein ceases to be public road and the rights of passage and access that previously existed in relation to the road are extinguished. Upon closing, title to the land, comprising the former public road, vests in the body specified in the schedule hereunder.

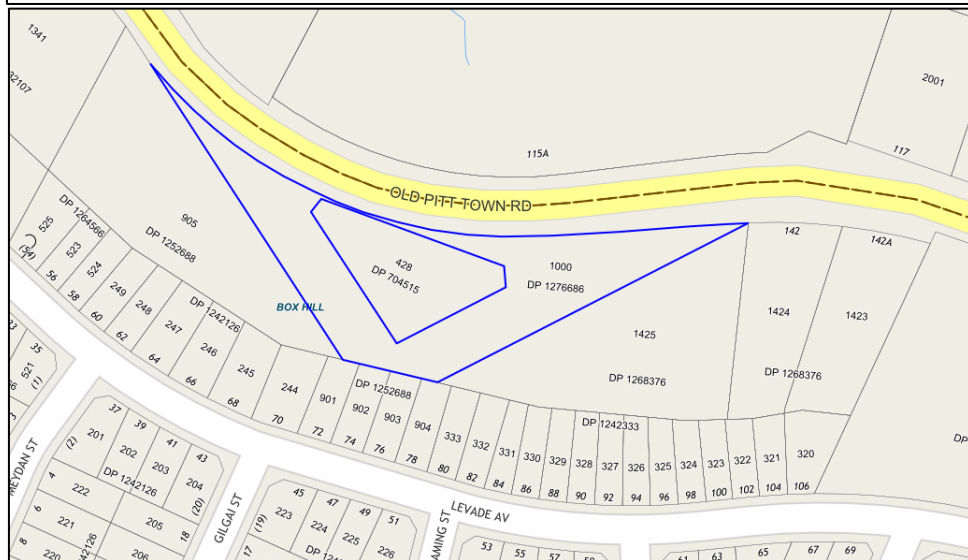
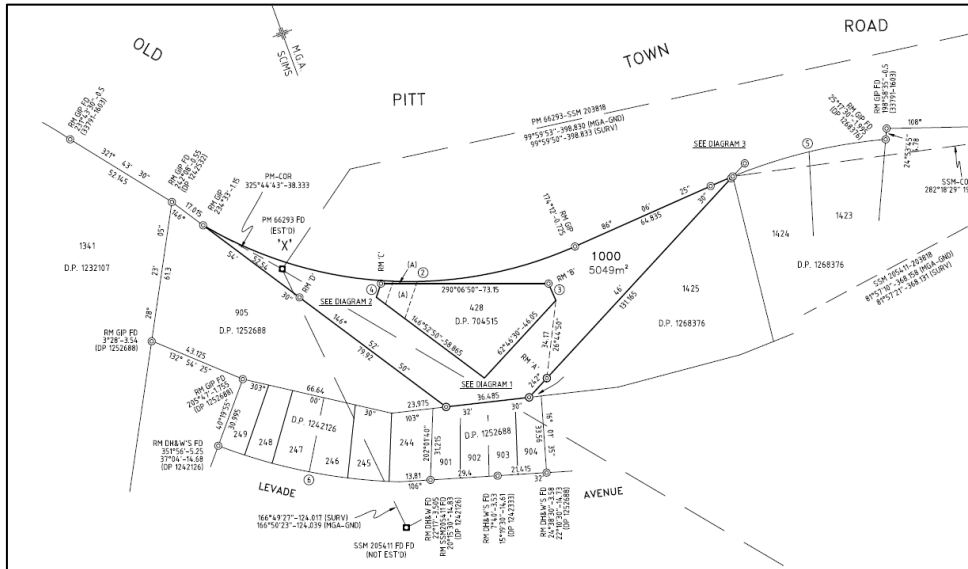

**MICHAEL EDGAR - General Manager,**  
The Hills Shire Council, 3 Columbia Court, Norwest NSW 2153

**SCHEDULE**

*Parish – Nelson; County – Cumberland*  
*Locality – Box Hill; LGA – The Hills Shire Council*

On closing, the land within Lot 1000 DP 1276686 remains vested in The Hills Shire Council as Operational Land for the purposes of the *Local Government Act 1993*.

Council Ref: 2/2021/RC