



Government Gazette

of the State of

New South Wales

Number 390 - Local Government

Friday, 04 October 2024

The New South Wales Government Gazette is the permanent public record of official NSW Government notices. It can also contain local council, non-government and other notices.

Each notice in the Government Gazette has a unique reference number that appears in parentheses at the end of each page of the notice and can be used as a reference for that notice. For example, [NSWGG-2024-10-1].

The Gazette is compiled by the Parliamentary Counsel's Office and published on the NSW Government Gazette website (www.gazette.legislation.nsw.gov.au) under the authority of the NSW Government. The website contains a permanent archive of past Gazettes.

To submit a notice for gazettal, visit the website.

BEGA VALLEY SHIRE COUNCIL

Roads Act 1993

Notification of Closing of Road

Notice is hereby given by Bega Valley Shire Council in pursuance of section 38D of the *Roads Act 1993*, that the road hereunder described is closed and the lands comprised therein cease to be public road and the rights of passage and access that previously existed in relation to the road is extinguished. Upon closing, title to the land, comprising of the former public road, will vest in Bega Valley Shire Council as operational land for the purposes of the *Local Government Act 1993*.

Dated 4 October 2024

Anthony McMahon
Chief Executive Officer
Bega Valley Shire Council

DESCRIPTION

Parish – Bega County – Auckland LGA – Bega Valley

Road closed: Part of Ridge Street, Bega identified in red shading in the schedule 1 image below.

Schedule 1

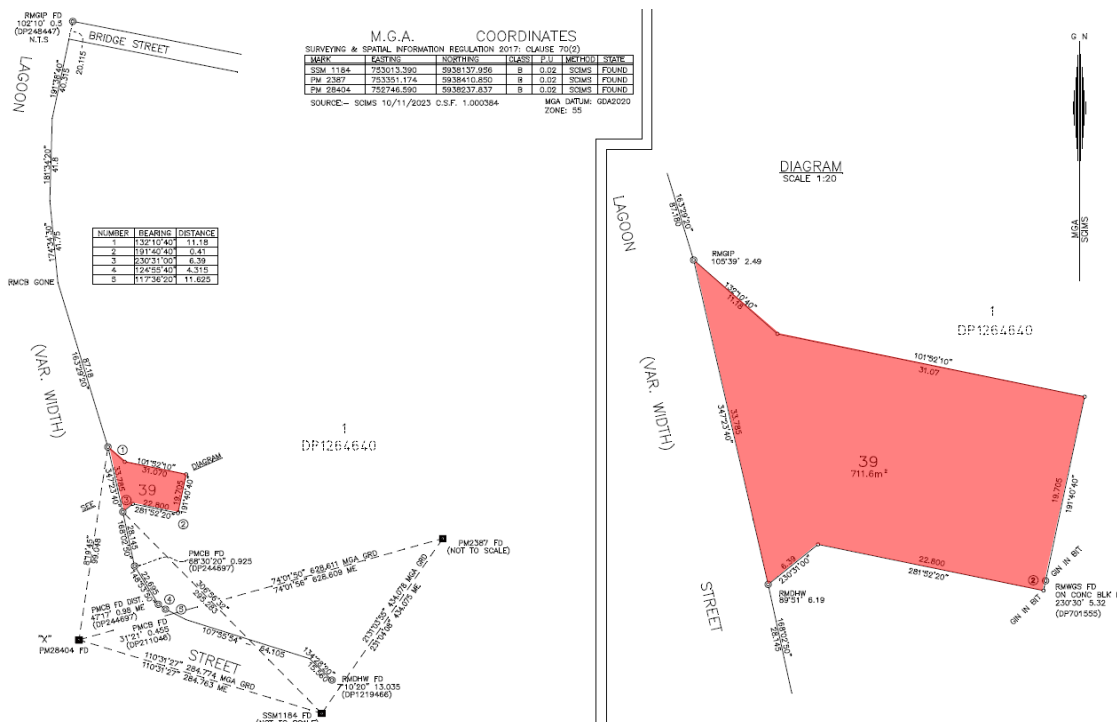

PORT MACQUARIE-HASTINGS COUNCIL

ROADS ACT 1993, Section 10

Dedication of Land as Public Road

Notice is hereby given that in accordance with Section 10 of the *Roads Act 1993*, the land described in the Schedule below, being land owned by Port Macquarie-Hastings Council, is hereby dedicated as public road.

Dr Clare Allen, CEO, Port Macquarie-Hastings Council, PO Box 84, Port Macquarie NSW 2444.

SCHEDULE

All that part of Lots 1, 2 and 3 DP 1301477 known as Cowal Creek Road, Cowal Creek.

BLACKTOWN CITY COUNCIL
LOCAL GOVERNMENT ACT 1993
LAND ACQUISITION (JUST TERMS COMPENSATION) ACT 1991
NOTICE OF COMPULSORY ACQUISITION OF LAND

Blacktown City Council declares with the approval of Her Excellency the Governor that the lands described in the Schedule below are acquired by compulsory process in accordance with the provisions of the Land Acquisition (Just Terms Compensation) Act 1991 for public recreation.

Dated at Blacktown this 19th day of September 2024

Kerry Robinson OAM
General Manager

Schedule

All those pieces of land in the Local Government Area of Blacktown, Parish of Prospect and County of Cumberland, comprising Lots 1-5 in Strata Plan 13502

BLACKTOWN CITY COUNCIL
LOCAL GOVERNMENT ACT 1993

LAND ACQUISITION (JUST TERMS COMPENSATION) ACT 1991

NOTICE OF COMPULSORY ACQUISITION OF LAND

Blacktown City Council declares with the approval of Her Excellency the Governor that the lands described in the Schedule below are acquired by compulsory process in accordance with the provisions of the Land Acquisition (Just Terms Compensation) Act 1991 for public recreation.

Dated at Blacktown this 19th day of September 2024

Kerry Robinson OAM
General Manager

Schedule

All those pieces of land in the Local Government Area of Blacktown, Parish of Prospect and County of Cumberland, comprising Lots 7-8 in Strata Plan 13502

Lismore City Council

ROADS ACT 1993

Naming of Roads

Notice is hereby given that Lismore City Council, pursuant to section 162 of the Roads Act 1993, has officially named the road(s) as shown hereunder:

Name	Locality
Banyum Place	GOONELLABAH
Description	
The proposed road (Banyum Place) is a public road within the proposed subdivision of Lot 1 DP1270978 known as 97 Pineapple Road, Goonellabah. The public road extends northerly off proposed Jackeroo Road that extends off Pineapple Road.	
Name	Locality
Jackeroo Drive	GOONELLABAH
Description	
The proposed road (Jackeroo Drive) is a public road within the proposed subdivision of Lot 5 in DP 253464, in the Pineapple Road Development. The public road is off Pineapple Road.	
Name	Locality
Muster Close	GOONELLABAH
Description	
The proposed road (Muster Close) is a public road within the proposed subdivision of Lot 5 in DP 253464, known as 87 Pineapple Road, Goonellabah. The public road is a cul-de-sac that extends off proposed Outback Drive which extends off Pineapple Road.	
Name	Locality
Outback Drive	GOONELLABAH
Description	
The proposed road (Outback Drive) is a public road within the proposed subdivision of Lot 5 in DP 253464, in the Pineapple Road Development. The public road is off Pineapple Road.	

Jon Gibbons
General Manager
Lismore City Council
43 Oliver Avenue
Goonellabah NSW 2480

Hawkesbury City Council

ROADS ACT 1993

Naming of Roads

Notice is hereby given that Hawkesbury City Council, pursuant to section 162 of the Roads Act 1993, has officially named the road(s) as shown hereunder:

Name	Locality
Wilkinson Street	PITT TOWN
Description	
<p>The road commences at the intersection of Hall Street and runs in a southerly direction for approximately 120m. This part of Wilkinson Street was gazetted on 4 May 2018, Folio 2824. The road extends further in a southerly direction for approximately 94m, then in an easterly direction for approximately 270m. The proposed part of the road extends further in an easterly direction for approximately 254m.</p>	

ELIZABETH RICHARDSON
General Manager
Hawkesbury City Council
PO Box 146
WINDSOR NSW 2756

The Hills Shire Council

ROADS ACT 1993

Naming of Roads

Notice is hereby given that The Hills Shire Council, pursuant to section 162 of the Roads Act 1993, has officially named the road(s) as shown hereunder:

Name	Locality
Whistler Way	GABLES
Description	
Dove Road - Janpieter Road	
Name	Locality
Raven Road	GABLES
Description	
Corella Road - Whistler Way	
Name	Locality
Kite Road	GABLES
Description	
Corella Road - Janpieter Road	
Name	Locality
Finch Street	GABLES
Description	
Chadwick Drive - Dove Road	

Name	Locality
Dove Road	GABLES
Description	
Chadwick Drive - Kite Road	

MICHAEL EDGAR
General Manager
The Hills Shire Council
3 Columbia Court
NORWEST NSW 2153

Lismore City Council

ROADS ACT 1993

Naming of Roads

Notice is hereby given that Lismore City Council, pursuant to section 162 of the Roads Act 1993, has officially named the road(s) as shown hereunder:

Name	Locality
Dougherty Place	GOONELLABAH
Description	
The proposed road (Dougherty Place) heads off the southern end of De Re Drive, with a cul-de-sac end.	

Jon Gibbons
General Manager
Lismore City Council
43 Oliver Avenue
Goonellabah NSW 2480

Maitland City Council

ROADS ACT 1993

Naming of Roads

Notice is hereby given that Maitland City Council, pursuant to section 162 of the Roads Act 1993, has officially named the road(s) as shown hereunder:

Name	Locality
Wiltshire Close	FARLEY
Description	
From the intersection of Owlpen Lane and Wollombi Road, Farley, travel south along Owlpen Lane and take the first turn left into Gorrick Street and the first turn left into Wiltshire Close.	
Name	Locality
Gosforth Avenue	FARLEY
Description	
From the intersection of Owlpen Lane and Wollombi Road, Farley travel south along Owlpen Lane and take the second turn left into Dorset Road and take the second turn left into Gosforth Avenue.	
Name	Locality
Gorrick Street	FARLEY
Description	
From the intersection of Owlpen Lane and Wollombi Road, Farley, travel south along Owlpen Lane and take the first turn left into Gorrick Street.	
Name	Locality
Farleigh Avenue	FARLEY
Description	
From the intersection of Owlpen Lane and Wollombi Road, Farley, travel south along along Owlpen Lane and take the second turn left into Dorset Road and the first turn left into Farleigh Avenue.	

Name	Locality
Dorset Road	FARLEY
Description	
From the intersection of Owlpen Lane & Wollombi Road, Farley, travel south along Owlpen Lane and take the second turn left into Dorset Road.	
Name	Locality
Bettington Street	FARLEY
Description	
From the intersection of Owlpen Lane & Wollombi Road, Farley, travel south along Owlpen Lane and take the first turn left into Gorrick Street, the first turn left into Wiltshire Close and the first turn left into Bettington Street.	

David Evans
General Manager Maitland City Council
Maitland City Council
285-287 High Street
Maitland NSW 2320

Wollongong City Council

ROADS ACT 1993

Naming of Roads

Notice is hereby given that Wollongong City Council, pursuant to section 162 of the Roads Act 1993, has officially named the road(s) as shown hereunder:

Name	Locality
Greendale Street	STREAM HILL
Description	
Proposed Greendale intersects with existing Summit St in the north, then runs south to south-east for approximately 180m and intersects with proposed Mayfield Drive in the south.	
Name	Locality
Mayfield Drive	STREAM HILL
Description	
Intersecting with Darkes Road proposed Mayfield Drive runs South-west to North-east for approximately 340m then terminates.	
Name	Locality
Myrtlebank Street	STREAM HILL
Description	
Proposed Myrtlebank St intersects with existing Summit St to the north, runs South to South-east for approx. 230m then terminates at a turning head	
Name	Locality
Woodbine Street	STREAM HILL
Description	
Woodbine St intersects with Summit St to the north, then runs generally south to south-east for approximately 120m and then intersects with proposed Mayfield Drive to the South.	

Greg Doyle
General Manager
Wollongong City Council
Locked Bag 8821
Wollongong DC NSW 2500

LAKE MACQUARIE CITY COUNCIL

Roads Act 1993, Section 10

Dedication of Land as Public Road

NOTICE is hereby given pursuant to section 10 of the *Roads Act 1993*, that Council dedicates the land held by it and described in the schedule below as public road.

MORVEN CAMERON, General Manager, Lake Macquarie City Council, Administration Building, Main Road, Speers Point NSW 2287.

SCHEDULE 1

Lot 7 DP 1001563