



Government Gazette

of the State of

New South Wales

Number 243–Local Government

Friday, 28 June 2024

The New South Wales Government Gazette is the permanent public record of official NSW Government notices. It also contains local council, non-government and other notices.

Each notice in the Government Gazette has a unique reference number that appears in parentheses at the end of the notice and can be used as a reference for that notice (for example, (n2019-14)).

The Gazette is compiled by the Parliamentary Counsel's Office and published on the NSW legislation website (www.legislation.nsw.gov.au) under the authority of the NSW Government. The website contains a permanent archive of past Gazettes.

To submit a notice for gazettal, see the Gazette page.

Armidale Regional Council

ROADS ACT 1993

Naming of Roads

ERRATUM

In the notice published in NSW Government Gazette No. 201 on 14 May 2021, page number 0948, the words "Trestrail Place" are replaced with "Trestrail View"

This notice corrects that error.

The gazettal date remains 14 May 2021.

Mr James Roncon
General Manager
Armidale Regional Council
135 Rusden Street
Armidale NSW 2350

Mid-Western Regional Council

ROADS ACT 1993

Naming of Roads

Notice is hereby given that Mid-Western Regional Council, pursuant to section 162 of the Roads Act 1993, has officially named the road(s) as shown hereunder:

Name	Locality
Barclay Street	CAERLEON
Description	
New road created by subdivision over Lot 1240 DP 1302496 running west off Hone Creek Drive to Davis Crescent.	

Name	Locality
Price Road	CAERLEON
Description	
New road created by subdivision over Lot 1240 DP 1302496 running south off proposed Barclay Street.	

Brad Cam
General Manager
Mid-Western Regional Council
86 Market Street
MUDGEE NSW 2850

Uralla Shire Council

ROADS ACT 1993

Naming of Roads

Notice is hereby given that Uralla Shire Council, pursuant to section 162 of the Roads Act 1993, has officially named the road(s) as shown hereunder:

Name	Locality
Raymond Close	URALLA
Description	
Starting at Hill Street, 95 metres south of Fitzroy Street North, running north-east for 115 metres.	

Simon Vivers
Interim Manager Development and Planning
Uralla Shire Council
PO Box 106
URALLA NSW 2358

BELLINGEN SHIRE COUNCIL

Roads Act 1993

Notification of Road Closure

Notice is hereby given pursuant to section 38D of the *Roads Act 1993*, that the road as set out in the Schedule below is closed. The land comprised therein ceases to be a public road and the rights of passage and access that previously existed in relation to the road are extinguished. Upon closing, title to the land, comprising the former public road, will vest in Bellingen Shire Council, and is classified as operational land for the purposes of the *Local Government Act 1993*.

Mark Griffioen
General Manager
Bellingen Shire Council
Council Ref: SC2022/00015

Schedule

Lot 1 DP 1296602

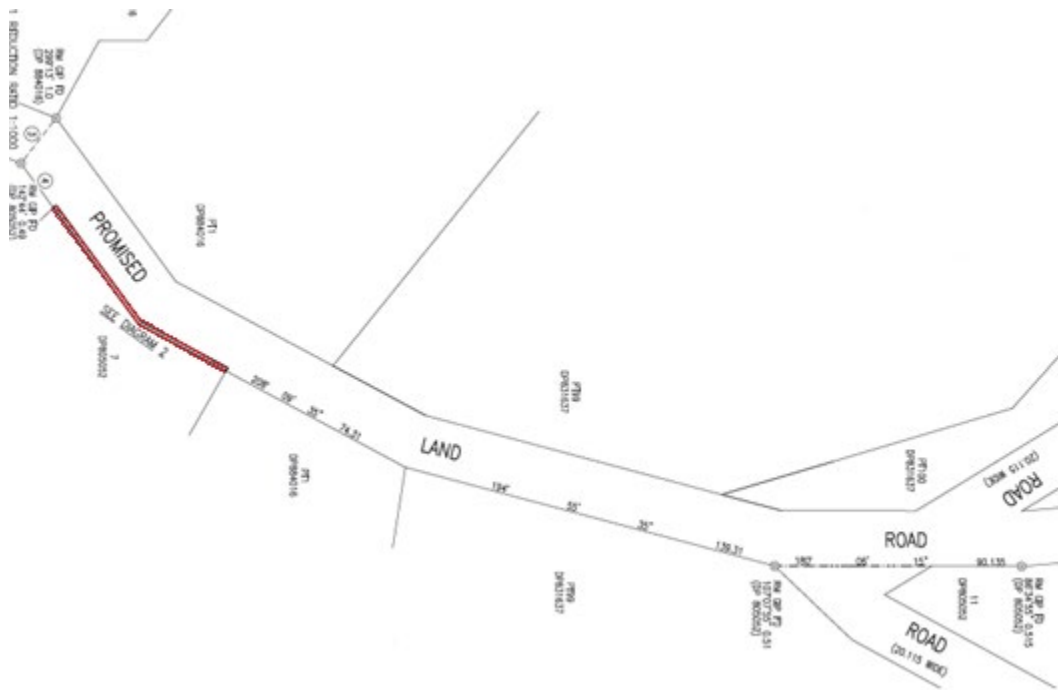

Blacktown City Council

ROADS ACT 1993

Naming of Roads

Notice is hereby given that Blacktown City Council, pursuant to section 162 of the Roads Act 1993, has officially named the road(s) as shown hereunder:

Name	Locality
Wheatley Street	ROUSE HILL
Description	
Proposed road starts from Tallawong Road at a point about 900 metres from Schofields Road and runs south-westerly for about 550 metres to Oak Street.	

Kerry Robinson
Chief Executive Officer
Blacktown City Council
PO Box 63
Blacktown NSW 2148

Penrith City Council

ROADS ACT 1993

Naming of Roads

Notice is hereby given that Penrith City Council, pursuant to section 162 of the Roads Act 1993, has officially named the road(s) as shown hereunder:

Name	Locality
Dingu Place	KEMPS CREEK
Description	
The cul-de-sac road starts at the western end of Buda Way and heads north for about 150m before turning slightly and heading north-east for about 150m where it terminates.	

Name	Locality
Wubin Lane	KEMPS CREEK
Description	
Road starts at Mamre Road and heads west for about 460m where it meets Giba Drive and terminates. Renaming the portion of Bakers Lane that is located west of Mamre Road.	

Name	Locality
Ngurra Way	KEMPS CREEK
Description	
New road within The Yards Industrial Estate that starts at the intersection of Wubin Lane and Giba Drive and heads north for about 200m where it turns and heads east for about 155m, the road then turns south for about 190m where it connects with Wubin Lane.	

Mr Andrew Moore
General Manager
Penrith City Council
601 High Street
PENRITH NSW 2750

Blacktown City Council

ROADS ACT 1993

Naming of Roads

Notice is hereby given that Blacktown City Council, pursuant to section 162 of the Roads Act 1993, has officially named the road(s) as shown hereunder:

Name	Locality
Cochrane Street	ST MARYS
Description	
Partly constructed road starts at a point on partly constructed Wianamatta Parkway about 150 metres north-west of its crossing of South Creek and runs south-east for about 150 metres before curving to the south-west and again to the south-east to reach the Blacktown-Penrith LGA boundary, a distance of about 600 metres from Wianamatta Parkway.	

Kerry Robinson
Chief Executive Officer
Blacktown City Council
PO Box 63
Blacktown NSW 2148

Goulburn Mulwaree Council

ROADS ACT 1993

Naming of Roads

Notice is hereby given that Goulburn Mulwaree Council, pursuant to section 162 of the Roads Act 1993, has officially named the road(s) as shown hereunder:

Name	Locality
Blakelys Road	GOULBURN
Description	
New road commencing at Marys Mount Road travelling in a northern direction, ending at the intersection with Duffy Road	
Name	Locality
Drummond Street	GOULBURN
Description	
New road off Blakelys Road, travelling in northerly direction, ending at the intersection with Duffy Road	
Name	Locality
Chesterton Street	GOULBURN
Description	
New road commencing at Hodgson Street travelling in a northern direction, ending at the intersection with Brooklands Circuit.	
Name	Locality
Fowler Street	GOULBURN
Description	
New road commencing at Blakelys Road in a south westerly direction, ending at the intersection with Chesterton Street.	
Name	Locality
Morgan Close	RUN-O-WATERS

Description	
Cul-de-sac street located off Bonnett Drive.	
Name	Locality
Swadling Street	GOULBURN
Description	
New road commencing at Blakelys Road travelling in a eastern direction, temporarily terminating 300m east of Blakelys Road.	
Name	Locality
Mowbray Street	GOULBURN
Description	
New road commencing at Blakelys Road travelling in a eastern direction, temporarily terminating 300m to the east of Blakelys Road.	
Name	Locality
Hodgson Street	GOULBURN
Description	
New road commencing at Blakelys Road travelling in a eastern direction, and temporarily terminating past the intersection with Chesterton Street.	
Name	Locality
Burrows Close	GOULBURN
Description	
Starts at Wollondilly Ave and ends in cul-de-sac	
Name	Locality
Duffy Road	GOULBURN
Description	
Starts at Norton Street and ends at the eastern end of the subdivision which will be extended at future subdivision developments.	

Aaron Johansson
Chief Executive Officer
Goulburn Mulwaree Council
184-194 Bourke Street
Goulburn NSW 2580

Bega Valley Shire Council

ROADS ACT 1993

Naming of Roads

Notice is hereby given that Bega Valley Shire Council, pursuant to section 162 of the Roads Act 1993, has officially named the road(s) as shown hereunder:

Name	Locality
Grey Box Road	WOLUMLA
Description	
New road extending off Bega Street, Wolumla travelling in a western direction, ending at the intersection with Ferndale Lane, Wolumla.	

Name	Locality
Waddy Lane	WOLUMLA
Description	
New road extending off Bega Street, Wolumla which will serve as the access to subdivided land parcels.	

Anthony McMahon
Chief Executive Officer
Bega Valley Shire Council
Zingel Place
Bega NSW 2550

Bega Valley Shire Council

ROADS ACT 1993

Naming of Roads

Notice is hereby given that Bega Valley Shire Council, pursuant to section 162 of the Roads Act 1993, has officially named the road(s) as shown hereunder:

Name	Locality
YELLOW BOX Lane	MILLINGANDI
Description	
Road extends off Boggy Creek Road, Millingandi to provide access to subdivided blocks as part of DA 2006.0588.	

Anthony McMahon
Chief Executive Officer
Bega Valley Shire Council
Zingel Place
Bega NSW 2550

Tweed Shire Council

ROADS ACT 1993

Naming of Roads

Notice is hereby given that Tweed Shire Council, pursuant to section 162 of the Roads Act 1993, has officially named the road(s) as shown hereunder:

Name	Locality
Fay Walk	KINGSCLIFF
Description	
Starts on Viking Street and finishes on Gibson Street.	

Troy Green
General Manager
Tweed Shire Council
PO Box 816
Murwillumbah NSW 2484

Armidale Regional Council

ROADS ACT 1993

Naming of Roads

ERRATUM

In the notice published in NSW Government Gazette No. 201 on 14 May 2021, page number 0948, the words "Diamond Close" are replaced with "Diamond View"

This notice corrects that error.

The gazettal date remains 14 May 2021.

Mr James Roncon
General Manager
Armidale Regional Council
135 Rusden Street
Armidale NSW 2350