



Government Gazette

of the State of

New South Wales

Number 332 - Local Government

Friday, 30 August 2024

The New South Wales Government Gazette is the permanent public record of official NSW Government notices. It can also contain local council, non-government and other notices.

Each notice in the Government Gazette has a unique reference number that appears in parentheses at the end of each page of the notice and can be used as a reference for that notice. For example, [NSWGG-2024-10-1].

The Gazette is compiled by the Parliamentary Counsel's Office and published on the NSW Government Gazette website (www.gazette.legislation.nsw.gov.au) under the authority of the NSW Government. The website contains a permanent archive of past Gazettes.

To submit a notice for gazettal, visit the website.

HAWKESBURY CITY COUNCIL

ROADS ACT 1993, SECTION 10

DEDICATION OF LAND AS PUBLIC ROAD

Notice is hereby given the in accordance with Section 10 of the Roads Act 1993, the land described in Schedule 1 below is dedicated as Public Road.

Dated

Elizabeth Richardson
General Manager
Hawkesbury City Council
PO Box 146, Windsor NSW 2756

SCHEDULE 1

All the land known as Lot 1 in Deposited Plan 1286630 at Vineyard, Local Government Area, Hawkesbury, Parish Pitt Town, County Cumberland and described as Folio Identifier 1/1286630.

Eurobodalla Shire Council

ROADS ACT 1993

Naming of Roads

Notice is hereby given that Eurobodalla Shire Council, pursuant to section 162 of the Roads Act 1993, has officially named the road(s) as shown hereunder:

| | |
|--|-----------------|
| Name | Locality |
| Wavecrest Street | LONG BEACH |
| Description | |
| Access will be off Cullendulla Dr and part of the Crown Rd | |
| Name | Locality |
| Tideview Avenue | LONG BEACH |
| Description | |
| Access will be off Cullendulla Dr and part of the Crown Rd | |
| Name | Locality |
| Surfview Parade | LONG BEACH |
| Description | |
| Access will be off Cullendulla Dr and part of the Crown Rd | |
| Name | Locality |
| Shoreline Way | LONG BEACH |
| Description | |
| Access will be off Cullendulla Dr and part of the Crown Rd | |
| Name | Locality |
| Seashell Road | LONG BEACH |
| Description | |
| Access will be off Cullendulla Dr and part of the Crown Rd | |

| Name | Locality |
|--|-----------------|
| Misty Hollow Avenue | LONG BEACH |
| Description | |
| Access will be off Cullendulla Dr and part of the Crown Rd | |

Graham Attenborough
Director of Infrastructure Services
Eurobodalla Shire Council
PO Box 99
Moruya NSW 2536

Shoalhaven City Council

ROADS ACT 1993

Naming of Roads

Notice is hereby given that Shoalhaven City Council, pursuant to section 162 of the Roads Act 1993, has officially named the road(s) as shown hereunder:

| Name | Locality |
|---|-------------|
| Tree Frog Street | SOUTH NOWRA |
| Description | |
| The road begins at the extension of Somerset Avenue and travels in an Easterly direction for approximately 288m. The road will be extended as part of a future subdivision | |
| Name | Locality |
| Echidna Drive | SOUTH NOWRA |
| Description | |
| The road begins at an intersection of Tree Frog Street and travels in an Easterly direction for approximately 200m | |
| Name | Locality |
| Dingo Drive | SOUTH NOWRA |
| Description | |
| The proposed road begins at the extension of Somerset Avenue and travels in an Easterly direction for approximately 176m. It then travels north for approximately 140m and ends at the intersection of Tree Frog Street. The road is approximately 330m in total length | |

Robyn Stevens
Chief Executive Officer
Shoalhaven City Council
PO Box 42
NOWRA NSW 2541

Maitland City Council

ROADS ACT 1993

Naming of Roads

Notice is hereby given that Maitland City Council, pursuant to section 162 of the Roads Act 1993, has officially named the road(s) as shown hereunder:

| Name | Locality |
|---|-----------------|
| Runners Close | FARLEY |
| Description | |
| From the intersection of Rawmarsh Street and Mapplewell Circuit, Farley, travel north along Rawmarsh Street and take the first turn right into Runners Close. | |

David Evans
General Manager Maitland City Council
Maitland City Council
285-287 High Street
Maitland NSW 2320

THE HILLS SHIRE COUNCIL
Roads Act 1993
Section 38D

Notice of Closing a Public Road

In pursuance of the Section 38D of the *Roads Act 1993*, the road hereunder described is closed. The lands comprised therein ceases to be public road and the rights of passage and access that previously existed in relation to the road are extinguished. Upon closing, title to the land, comprising the former public road, vests in the body specified in the schedule hereunder.

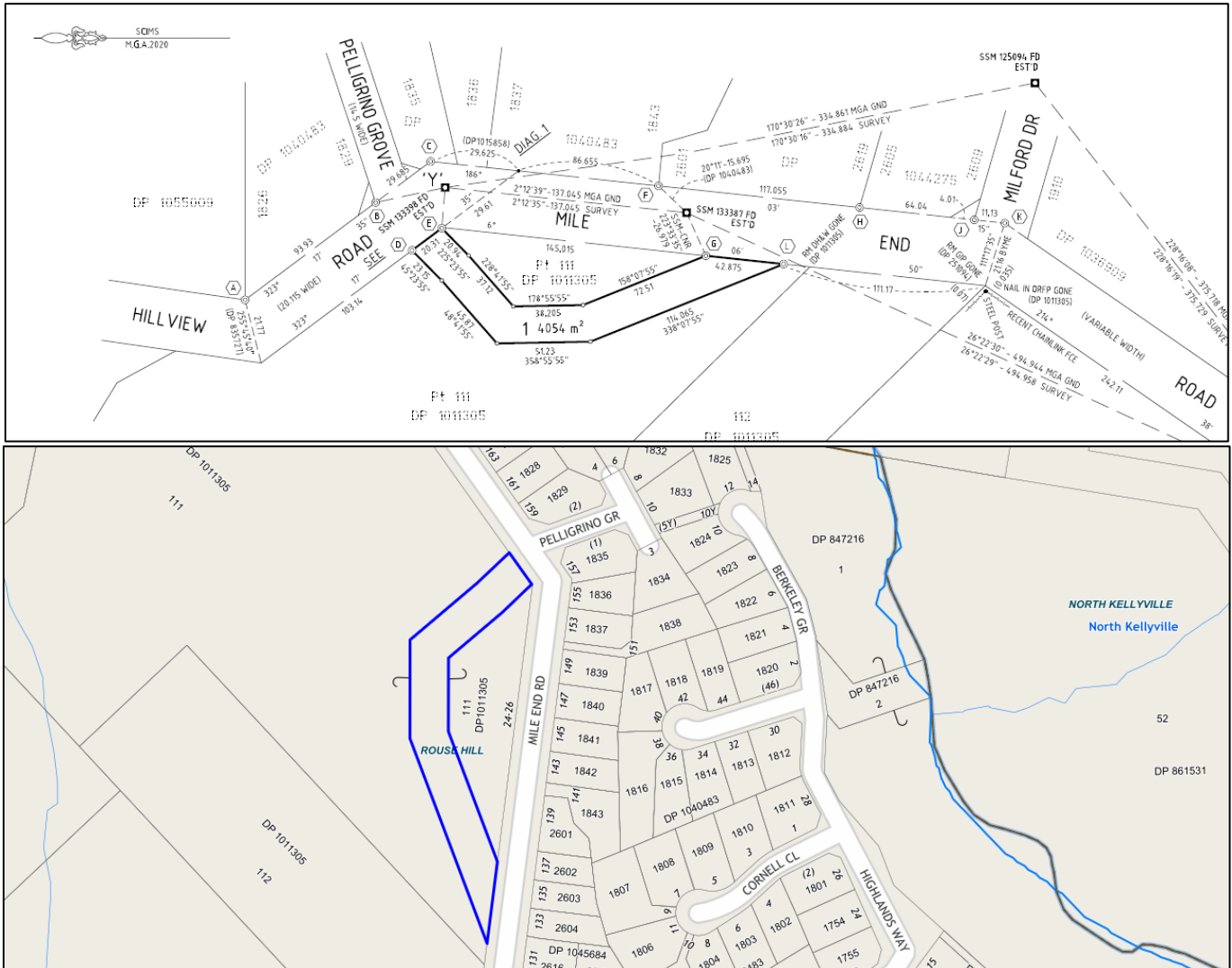

MICHAEL EDGAR - General Manager,
 The Hills Shire Council, 3 Columbia Court, Norwest NSW 2153

SCHEDULE
Parish – Castle Hill; County – Cumberland
Locality – Rouse Hill; LGA – The Hills Shire Council

On closing, the land within Lot 1 DP 1303178 remains vested in The Hills Shire Council as Operational Land for the purposes of the *Local Government Act 1993*.

Council Ref: 3/2021/RC