



Government Gazette

of the State of

New South Wales

Number 355 - Local Government

Friday, 13 September 2024

The New South Wales Government Gazette is the permanent public record of official NSW Government notices. It can also contain local council, non-government and other notices.

Each notice in the Government Gazette has a unique reference number that appears in parentheses at the end of each page of the notice and can be used as a reference for that notice. For example, [NSWGG-2024-10-1].

The Gazette is compiled by the Parliamentary Counsel's Office and published on the NSW Government Gazette website (www.gazette.legislation.nsw.gov.au) under the authority of the NSW Government. The website contains a permanent archive of past Gazettes.

To submit a notice for gazettal, visit the website.

Armidale Regional Council

ROADS ACT 1993

Naming of Roads

Notice is hereby given that Armidale Regional Council, pursuant to section 162 of the Roads Act 1993, has officially named the road(s) as shown hereunder:

| Name | Locality |
|---|-----------------|
| Ford View | ARMIDALE |
| Description | |
| All the proposed names will be internal roads at Armidale Airside Business Park | |
| Name | Locality |
| Rice View | ARMIDALE |
| Description | |
| All the proposed names will be internal roads at Armidale Airside Business Park | |

Mr James Roncon
General Manager
Armidale Regional Council
135 Rusden Street
Armidale NSW 2350

Albury City Council

ROADS ACT 1993

Naming of Roads

Notice is hereby given that Albury City Council, pursuant to section 162 of the Roads Act 1993, has officially named the road(s) as shown hereunder:

| Name | Locality |
|--|-----------------|
| Jorma Place | LAVINGTON |
| Description | |
| Heading west and then north off Dallinger Road. Commencing 280m north of Vickers Road. See attached map. | |

Frank Zaknich
CEO
Albury City Council
553 Kiewa Street
Albury NSW 2640

YASS VALLEY COUNCIL

Roads Act 1993 Part 4 Division 3

NOTIFICATION OF ROAD CLOSURE

Notice is hereby given, under the provisions of the *Roads Act 1993*, that the road as set out in the Schedule below is closed partially and the lands comprised therein cease to be public road and the rights of passage and access that previously existed in relation to the road is extinguished. Upon closing, title to the land, comprising the former public road, will vest in Yass Valley Council, and is classified as operational land for the purposes of the *Local Government Act 1993*:

Lynette Safranek

Acting Chief Executive Officer

Yass Valley Council

PO Box 6, Yass, NSW 2582

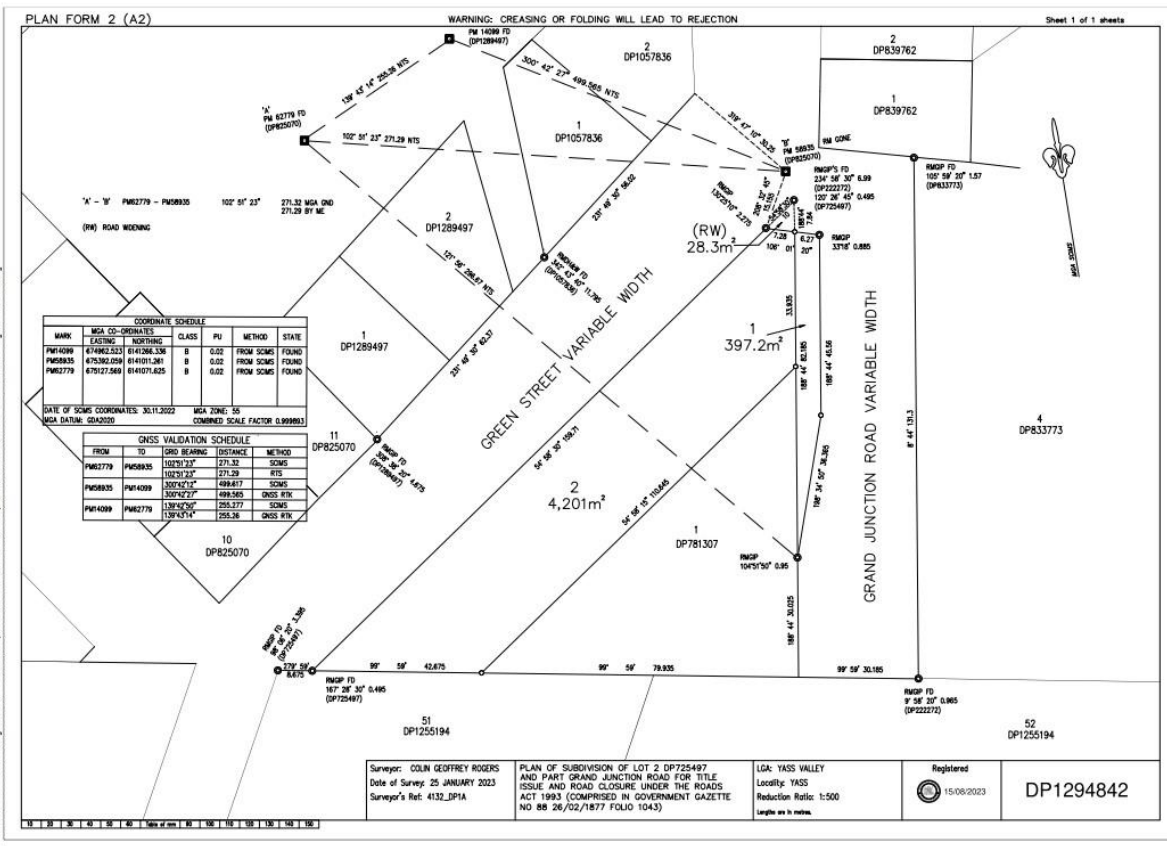

Schedule

Parcel of land situated in Yass Valley Council LGA: Yass Valley, Locality: Yass, Parish: Hume, County: Murray, Lot 1 Deposited Plan 129482.

Dubbo Regional Council

ROADS ACT 1993

Naming of Roads

Notice is hereby given that Dubbo Regional Council, pursuant to section 162 of the Roads Act 1993, has officially named the road(s) as shown hereunder:

| Name | Locality |
|-----------------------------|-----------------|
| Coneflower Road | DUBBO |
| Description | |
| West of Wilfred Smith Drive | |

| Name | Locality |
|--------------------|-----------------|
| Cutleaf Close | DUBBO |
| Description | |
| Off Splendid Loop | |

| Name | Locality |
|--|-----------------|
| Desert Star Drive | DUBBO |
| Description | |
| West of Flannel Flower Drive and finishing at Koonamore Road | |

| Name | Locality |
|--|-----------------|
| Flannel Flower Drive | DUBBO |
| Description | |
| Between Eulomogo Road and Koonamore Road | |

| | |
|--|-----------------|
| Name | Locality |
| Koonamore Road | DUBBO |
| Description | |
| Between Silverton Road and Splendid Loop | |

| | |
|--|-----------------|
| Name | Locality |
| Livingston Road | DUBBO |
| Description | |
| Between Flannel Flower Drive and Desert Star Drive | |

| | |
|---|-----------------|
| Name | Locality |
| Minnie Entrance | DUBBO |
| Description | |
| Between Eulomogo Road and Splendid Loop | |

| | |
|---|-----------------|
| Name | Locality |
| Paper Daisy Drive | DUBBO |
| Description | |
| Off Splendid Loop West of Variable Road | |

| | |
|--|-----------------|
| Name | Locality |
| Shasta Drive | DUBBO |
| Description | |
| Between Desert Star Drive and Silverton Road | |

| Name | Locality |
|--|----------|
| Silverton Road | DUBBO |
| Description | |
| West of Desert Star Drive and finishing at Pinedale Road | |

| Name | Locality |
|------------------------------|----------|
| Splendid Loop | DUBBO |
| Description | |
| East of Flannel Flower Drive | |

| Name | Locality |
|---|----------|
| Variable Road | DUBBO |
| Description | |
| Off Splendid Loop East of Paper Daisy Drive | |

Murray Wood
 Chief Executive Officer
 Dubbo Regional Council
 PO Box 81
 DUBBO NSW 2830

Bega Valley Shire Council

ROADS ACT 1993

Naming of Roads

Notice is hereby given that Bega Valley Shire Council, pursuant to section 162 of the Roads Act 1993, has officially named the road(s) as shown hereunder:

| Name | Locality |
|---|----------|
| Hobbs Place | EDEN |
| Description | |
| New road within Lot 101 DP 1275822 extending off Storey Avenue, Eden providing access to the subdivided blocks of land as part development. consent DA 2019.432. The road travels primarily in a western direction, ending at the boundary of Lot 214 DP 729204 | |

Anthony McMahon
Chief Executive Officer
Bega Valley Shire Council
Zingel Place
Bega NSW 2550

Mid-Coast Council

ROADS ACT 1993

Naming of Roads

Notice is hereby given that Mid-Coast Council, pursuant to section 162 of the Roads Act 1993, has officially named the road(s) as shown hereunder:

| Name | Locality |
|---|-----------------|
| Lady Parry Drive | STROUD |
| Description | |
| 350m road from Simmsville Rd into new estate. | |

Adrian Panuccio
General Manager
Mid-Coast Council
PO Box 482
Taree NSW 2430