



Government Gazette

of the State of

New South Wales

Number 39 - Roads and Transport

Friday, 31 January 2025

The New South Wales Government Gazette is the permanent public record of official NSW Government notices. It can also contain local council, non-government and other notices.

Each notice in the Government Gazette has a unique reference number that appears in parentheses at the end of each page of the notice and can be used as a reference for that notice. For example, [NSWGG-2024-10-1].

The Gazette is compiled by the Parliamentary Counsel's Office and published on the NSW Government Gazette website (www.gazette.legislation.nsw.gov.au) under the authority of the NSW Government. The website contains a permanent archive of past Gazettes.

To submit a notice for gazettal, visit the website.

ROADS ACT 1993

Notice of Dedication of Land as Public Road at the locality of Sherwood in the Kempsey Shire Council Area

Kempsey Shire Council, by its delegate, dedicates the land described in the schedule below as a public road under section 16 of the Roads Act 1993.

C MILBURN
General Manager
Kempsey Shire Council

Schedule

All those pieces or parcels of land situated in the Kempsey Shire Council area, Parish of Kullatine and County of Dudley, shown as: Lot 1 Deposited Plan 1294690

MARINE SAFETY ACT 1998

MARINE NOTICE

Section 12(2)

REGULATION OF VESSELS – EXCLUSION ZONE

Location

Sydney Cove to Farm Cove, Port Jackson.

Duration

On the following dates and times:

- 6:20am to 8:20am – Tuesday 25 February 2025.
- 6:20am to 8:20am – Wednesday 26 February 2025 (weather contingency).

Special Event

A special event involving an aerial stunt from a helicopter will be conducted between Mrs Macquarie's Chair to Sydney Cove, inclusive of Farm Cove, Port Jackson, as specified above.

An **EXCLUSION ZONE** is specified during the event (as per the below map), which will be patrolled and indicated by the presence of Maritime control vessels on the boundary.

Unauthorised vessels and persons are strictly prohibited from entering the Exclusion Zone during the times above.

Penalties may apply (Section 12(5) - *Marine Safety Act 1998*).

For full details visit the Transport for NSW website – <https://www.nsw.gov.au/driving-boating-and-transport/using-waterways-boating-and-transport-information/restrictions-and-closures-on-nsw-waterways/marine-notices>

Marine Notice SE2431



Date: 14 January 2025

Lisa Nott

Senior Special Aquatic Events Officer, Sydney Harbour

Transport for NSW Maritime

Delegate

MARINE SAFETY ACT 1998

MARINE NOTICE

Section 12(2)

REGULATION OF VESSELS – EXCLUSION ZONE

Location

Hawkesbury River - Windsor Reach, Windsor adjacent Governor Phillip Park.

Duration

7:00am to 5:00pm on the following dates:

- Tuesday 25 February 2025
- Wednesday 26 February 2025
- Thursday 27 February 2025
- Friday 28 February 2025
- Saturday 1 March 2025

Special Event

A wakeboarding tournament will be conducted on the waters of Hawkesbury River as specified above.

An **EXCLUSION ZONE** is specified during the event which will run adjacent to Governor Phillip Park for approximately 700m as per the attached map. The Zone will be indicated by buoys and monitored by control vessels.

Unauthorised vessels and persons are strictly prohibited from entering the Exclusion Zone during the above dates and times.

Penalties may apply (Section 12(5) - *Marine Safety Act 1998*).

For full details visit the Transport for NSW website -- <https://www.nsw.gov.au/driving-boating-and-transport/using-waterways-boating-and-transport-information/restrictions-and-closures-on-nsw-waterways/marine-notice>

Marine Notice: SY2443

14 November 2024

Darryl Lennox

A/Manager Waterway Operations Hawkesbury River/Broken Bay

Delegate

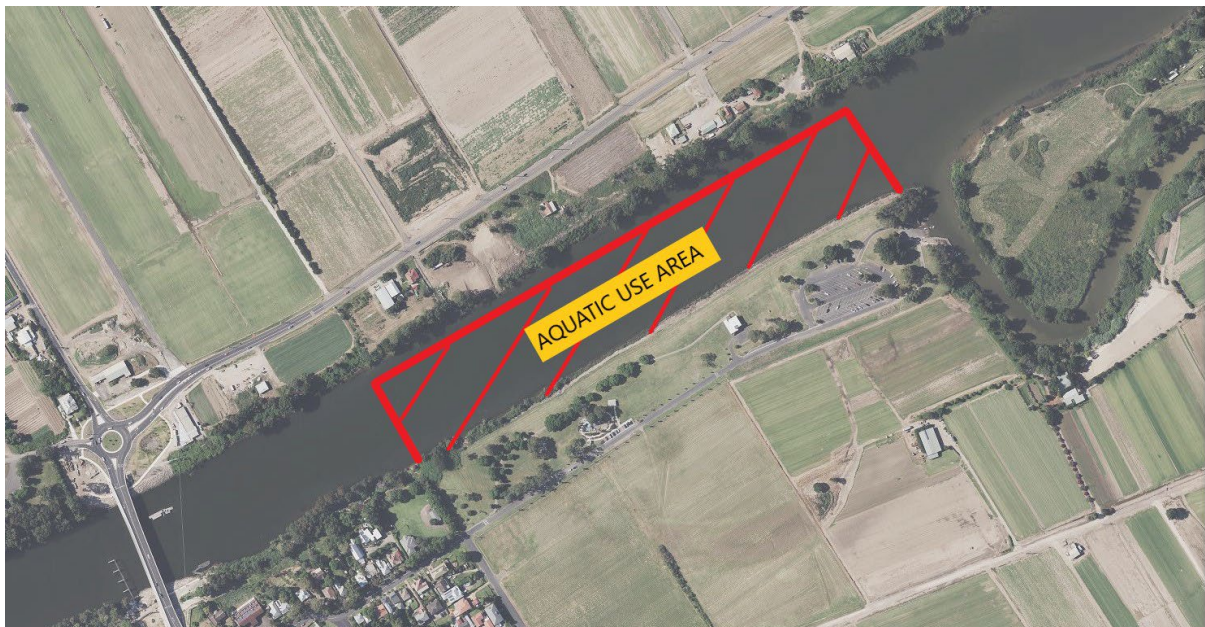

MARINE SAFETY ACT 1998

MARINE NOTICE

Section 12(2)

REGULATION OF VESSELS – EXCLUSION ZONE & SPECIAL RESTRICTIONS

Location

Edward River – near the Deniliquin Boat Club on Riverview Drive, Deniliquin:

- Upstream 400 metres of the Deniliquin Boat Club and adjacent to the Big 4 Deniliquin Holiday Park, to
- Downstream 400 metres of the Deniliquin Boat Club and adjacent to the Warbreccan Homestead.

Duration

On the following dates and times:

- 7:00am to 7:00pm - Saturday 15 February 2025.
- 7:00am to 7:00pm - Sunday 16 February 2025.

Special Event

A wakeboarding competition will be conducted on the navigable waters of the Edward River as specified above. The event will involve the use of powered vessels, persons being towed at speed using tow-lines and persons in the water, presenting a significant potential hazard to other waterway users.

An **EXCLUSION ZONE** is specified during the event which will be indicated by buoys, monitored by control vessels and patrolled by NSW Maritime vessels.

Unauthorised vessels and persons are strictly prohibited from entering the Exclusion Zone during the times above.

Transit Lane

Provision may be made (where necessary) for a control vessel to authorise local vessel traffic to pass safely through the course via a 'Transit Lane'.

Special Restrictions

Pursuant to Section 12(3) of the *Marine Safety Act 1998*, the following special restrictions are applicable to all vessels operating in the Transit Lane:

- Maximum speed limit of 4 knots, and

- Minimal wash must be produced.

Penalties may apply (Section 12(5) - *Marine Safety Act 1998*)

For full details visit the Transport for NSW website – <https://www.nsw.gov.au/driving-boating-and-transport/using-waterways-boating-and-transport-information/restrictions-and-closures-on-nsw-waterways/marine-notice>

Marine Notice: SO2502

Date: 8 January 2025

Nathaniel Jacobs

Manager Operations South

Delegate

MARINE SAFETY ACT 1998

MARINE NOTICE

Section 12(2)

REGULATION OF VESSELS – SPECIAL RESTRICTIONS

Location

Murray River – near Albury, from the Hume Dam Wall downstream to Noreuil Park.

Duration

On the following dates and times:

- 2:00pm to 8:00pm - Saturday 15 February 2025.
- 9:00am to 3:00pm - Sunday 16 February 2025.

Special Event

A canoe and kayak event will be conducted on the navigable waters of the Murray River as specified above.

Due to the risk to safe navigation and as a result of the nature and number of participating vessels, a Regulated Area with special restrictions is specified between the above times comprising the full width of the Murray River at the location specified above, extending 200 metres ahead and 200 metres to the stern of the competing vessels.

Special Restrictions

Pursuant to Section 12(3) of the *Marine Safety Act 1998*, special restrictions are applicable to powered vessels operating in the Regulated Area:

- Maximum speed limit of 4 knots, and
- Minimal wash must be produced.

Penalties may apply (section 12(5) - *Marine Safety Act 1998*)

For full details visit the Transport for NSW website – <https://www.nsw.gov.au/driving-boating-and-transport/using-waterways-boating-and-transport-information/restrictions-and-closures-on-nsw-waterways/marine-notices>

Marine Notice: SO2460

Luke Newson

Acting Manager Waterways Operations - Maritime South

Delegate

ROADS ACT 1993

Order - Sections 10, 54 and 67

Nambucca Valley Council Area

Dedication of Land as Public Road and Declaration of an Access Point to a Controlled Access Road at Congarinni and Eungai Creek

I, the Minister for Regional Transport and Roads, by this order pursuant to Sections 10, 54 and 67 of the *Roads Act, 1993*:

1. dedicate as public road the land described in Schedule 1 under; and
2. specify, in Schedule 2 under, an additional point along the Pacific Highway at Congarinni, declared to be a controlled access road in Government Gazette No 146 of 10 November 2000 folio 11726, at which access may be gained to or from another public road.

The Hon Jenny Aitchison MP
Minister for Regional Transport and Roads

Schedule 1

All those pieces or parcels of land situated in the Nambucca Valley Council area, Parishes of Warrell and Allgomer and County of Raleigh, shown as:

Lot 64 in Deposited Plan 1175835; and

Lot 11 in Deposited Plan 1294338.

The above Lots are shown in TfNSW Plan 0010 317 AC 4024.

Schedule 2

Between the points A and B shown in TfNSW Plan 0010 317 AC 4024.

(TfNSW Papers: SF2024/158545; RO SF2012/004761)



MARINE SAFETY ACT 1998

MARINE NOTICE NH2521

Section 12(2)

REGULATION OF VESSELS – EXCLUSION ZONE

Location

Mooball Creek, Pottsville – between Buckingham Drive Park and Ambrose Brown Park.

Duration

- 5:00am to 4:00pm - Saturday 8 February 2025.

Special Event

A swimming event will be conducted on the waters of Mooball Creek, Pottsville as specified above.

An **EXCLUSION ZONE** is specified during the event, which will be indicated by a series of buoys and monitored by control vessels stationed around the boundary.

Unauthorised vessels and persons are strictly prohibited from entering the Exclusion Zone during the times above.

Penalties may apply (Section 12(5) - *Marine Safety Act 1998*)

For full details visit the Transport for NSW website – <https://www.nsw.gov.au/driving-boating-and-transport/using-waterways/restrictions-and-closures/marine-notice>

Marine Notice: NH2521

Date: 29 January 2025

Rod McDonagh

Manager Waterway Operations North

Delegate

MARINE SAFETY ACT 1998

MARINE NOTICE

Section 12(2)

REGULATION OF VESSELS – EXCLUSION ZONE

Location

Sydney Harbour, Port Jackson - between Peacock Point and Jones Bay Wharf (see the attached map).

Duration

- 7:35pm to 7:50pm and 9:10pm to 9:30pm - Monday 3 February 2025.
- 7:35pm to 7:50pm and 9:10pm to 9:30pm - Tuesday 4 February 2025.
- 7:05pm to 7:20pm and 8:30pm to 8:50pm - Thursday 6 February 2025.
- 7:05pm to 7:20pm and 8:30pm to 8:50pm - Friday 7 February 2025.
- 7:05pm to 7:20pm and 8:30pm to 8:50pm - Thursday 6 March 2025.

Special Event

A drone light show exhibition will be conducted over the navigable waters between Peacock Point and Jones Bay Wharf, Port Jackson as specified above.

An **EXCLUSION ZONE** is specified during the event, which will be monitored and indicated by control vessels on the boundary.

Unauthorised vessels and persons are strictly prohibited from entering the Exclusion Zone during the times above.

Penalties may apply (Section 12(5) - *Marine Safety Act 1998*)

For full details visit the Transport for NSW website – <https://www.nsw.gov.au/driving-boating-and-transport/using-waterways-boating-and-transport-information/restrictions-and-closures-on-nsw-waterways/marine-notices>

Marine Notice SE2502

Date: 28 January 2025

Lisa Nott

Senior Special Aquatic Events Officer

Delegate

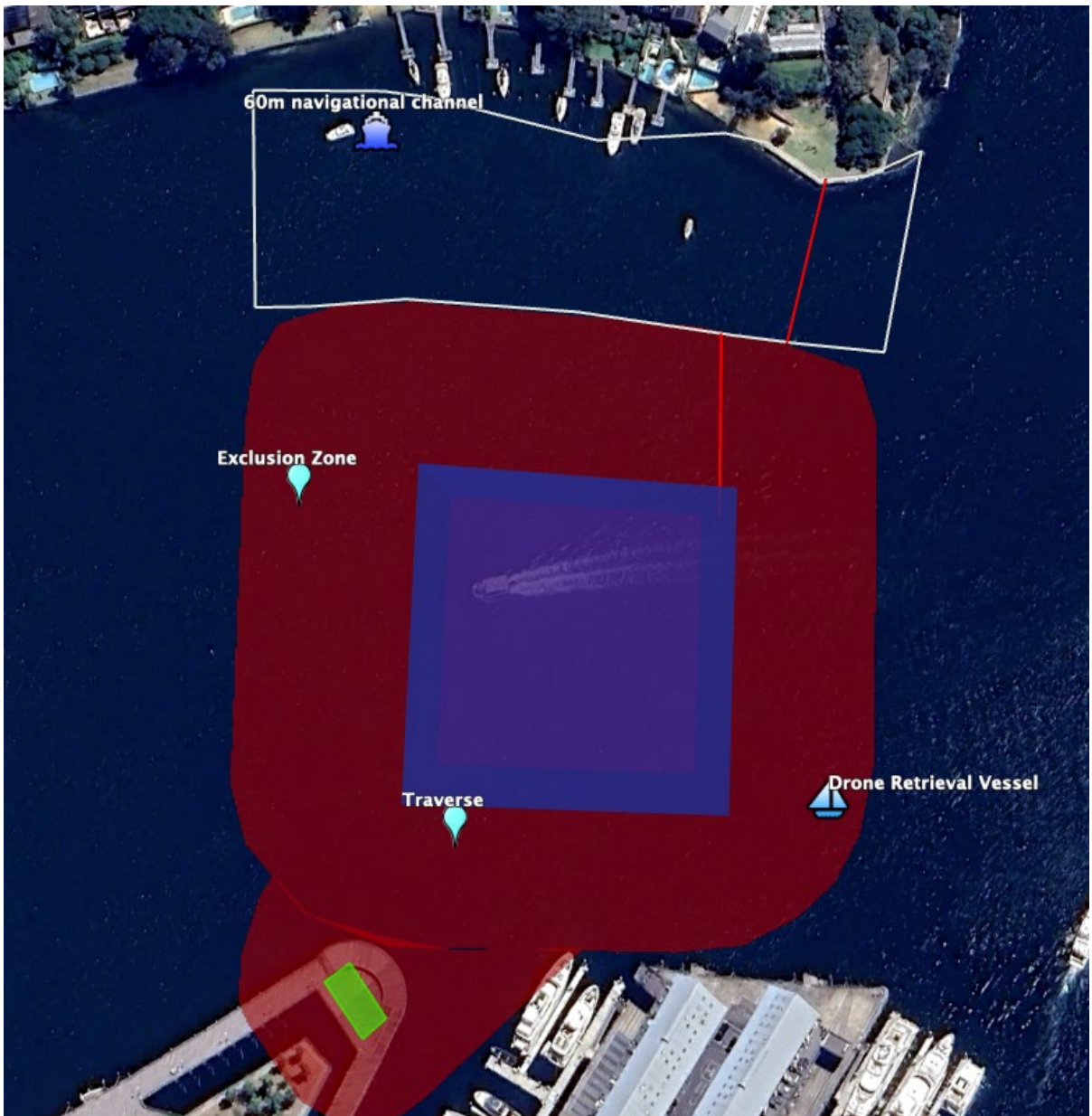



MARINE SAFETY ACT 1998

MARINE NOTICE

Section 12(2)

REGULATION OF VESSELS – EXCLUSION ZONE

Location

Hunter River – between Stockton Ferry Wharf and Little Park Beach, Stockton (see the attached map).

Duration

- 9:00am to 10:00am - Saturday 1 February 2025.
- 6:30am to 10:30am - Sunday 2 February 2025.

Special Event

Swimming events will be conducted on the navigable waters of the Hunter River as specified above.

An **EXCLUSION ZONE** is specified during the event, which will be indicated and monitored by control vessels stationed around the swimmers.

Unauthorised vessels and persons are strictly prohibited from entering the Exclusion Zone during the time above.

Penalties may apply (Section 12(5) – *Marine Safety Act 1998*).

For full details visit the Transport for NSW website – <https://www.nsw.gov.au/driving-boating-and-transport/using-waterways/restrictions-and-closures/marine-notice>

Marine Notice: NH2522

Date: 27 January 2025

Paul Hearfield

Manager Waterways Operations Hunter

Delegate



Swim Courses

Aquathlon - Sat 1 Feb - 9.00 - 10.00am

Triathlons - Sun 2 Feb - 6.30 - 10.30am



Paul Humphreys 0409684246

PARKES SHIRE COUNCIL

ROADS ACT 1993

Dedication of Land as Public Road

Notice is hereby given by Parkes Shire Council pursuant to Section 10 of the Roads Act, 1993 that the land as described in the Schedule 1 below is hereby dedicated as public roads. Dated at Parkes, **1 February 2024** K Boyd PMS, General Manager, Parkes Shire Council, PO Box 337, PARKES NSW 2870

SCHEDULE 1

Lots 57, 58, 59, 60, 61, 62 and 63 DP 1284352 and Lot 65 DP 1300797

MARINE SAFETY ACT 1998

MARINE NOTICE

Section 12(2)

REGULATION OF VESSELS – EXCLUSION ZONE AND SPECIAL RESTRICTIONS

Regulated Area

Sydney Harbour –all navigable waters bounded by imaginary lines drawn between:

- Garden Island to Robertson Point, Cremorne; and
- Georges Head, Mosman to Laings Point, Vaucluse

Duration

Tuesday 4th February 2025 to Monday 10th February 2025.

Special Event

SailGP will take place on the navigable waters of the regulated area as specified above. To ensure the safety of navigation, Special Restrictions will be in place within the regulated area for the period specified above and an Exclusion Zone is established at designated times during the event.

Exclusion Zone

An **EXCLUSION ZONE** will be established at the below designated times in the regulated area, which will be marked by yellow inflatable buoys (as per the attached map) and will be patrolled by Police, Maritime and Marine Rescue vessels:

- Friday, 7 February 2025 – 12:00pm to 3:00pm.
- Saturday, 8 February 2025 - 2:00pm to 5:00pm.
- Sunday, 9 February 2025 - 2:00pm to 5:00pm.

Unauthorised vessels and persons are strictly prohibited from entering the Exclusion Zone during the specified times.

An additional line of inflatable yellow buoys outside the Exclusion Zone between Neilsen Park and Hermit Bay will mark a navigable channel (as per the attached map).

Special Restrictions

Pursuant to section 12(3) of the Marine Safety Act 1998, the following **Special Restrictions** apply to vessels operating in the Regulated Area:

- Vessels are not permitted to anchor within 200 metres of a submerged fibre optic cable, which will run between Shark Island, Woollahra Point and Rose Bay (as per the attached map) and will be marked at either end by inflatable buoys.
- During Exclusion Zone times minimum wash is to be created and a maximum speed limit of 6 knots applies to all vessels within 200m of the Exclusion Zone.
- During the Exclusion Zone times vessels must not stop, drift or anchor in the navigable channel, or within the following areas (as per the attached map):
 - between Neilsen Park and Hermit Bay;
 - North of Point Piper;
 - South of Bradleys Head;
 - in the vicinity of Georges Head.
- During the Exclusion Zone times vessels are not permitted to anchor on the western boundary of the Exclusion Zone between Clark Island and Bradleys Head (as per the attached map).

Offence Provision

Transport for NSW advises that any vessel operator or person

- breaching the Special Restrictions detailed above; or
- entering the Exclusion Zone

may be liable to an offence (*Marine Safety Act 1998 s.12(5)* - Maximum Penalty \$1,100.00)

For full details visit the Transport for NSW website – <https://www.nsw.gov.au/driving-boating-and-transport/using-waterways/restrictions-and-closures/marine-notice>

Maps and Charts Affected

RMS Boating Map – 9D, 9G
RAN Hydrographic Chart AUS 200

Marine Notice SE2501

Date: 22 January 2025

Mark Hutchings

