



Government Gazette

of the State of

New South Wales

Number 117 - Crown Land

Friday, 28 March 2025

The New South Wales Government Gazette is the permanent public record of official NSW Government notices. It can also contain local council, non-government and other notices.

Each notice in the Government Gazette has a unique reference number that appears in parentheses at the end of each page of the notice and can be used as a reference for that notice. For example, [NSWGG-2024-10-1].

The Gazette is compiled by the Parliamentary Counsel's Office and published on the NSW Government Gazette website (www.gazette.nsw.gov.au) under the authority of the NSW Government. The website contains a permanent archive of past Gazettes.

To submit a notice for gazettal, visit the website.

[Section 152I of the Roads Act 1993]

Crown Road Transfer to Eurobodalla Shire Council – Amend Land District

ERRATUM

In the notice published in the NSW Government Gazette No 183 of 21 March 2025 folio number 2025-108-13. Under the heading “Roads Act 1993, Transfer of a Crown Road to a Council, replace in Schedule 1, Land District: the word “Nowra” with ‘Moruya’.

The gazettal date remains 21 March 2025.

The Hon Stephen Kamper, MP
Minister for Lands and Property

File 24/12615

ROADS ACT 1993
ORDER
TRANSFER OF CROWN ROAD TO A COUNCIL

In pursuance of the provisions of Section 152(I) of the *Roads Act 1993*, the Crown Road specified in Schedule 1 is transferred to the roads authority specified in Schedule 2 hereunder as from the date of publication of this notice and as from that date the road specified in Schedule 1 ceases to be a Crown road.

The Hon. Stephen Kamper MP
Minister for Lands and Water

Schedule 1

Parish: Newrybar
County: Rous
Land District: Lismore
LGA: Ballina

Description: Part Crown road West of Lot 15 DP 1281942 (approx 659.5m²), Crown road east of Lot 19 DP 1281942 (approx. 1896m²) and Crown road north of Lot 32 DP 1245069 (approx. 746.2m²) being part of the M1 motorway at Tintenbar. Non urban, as shown in red outline on the diagrams below and comprising a total area of approx. 3300m².

Schedule 2

Roads Authority: Ballina Shire Council
File Reference: 24/14558

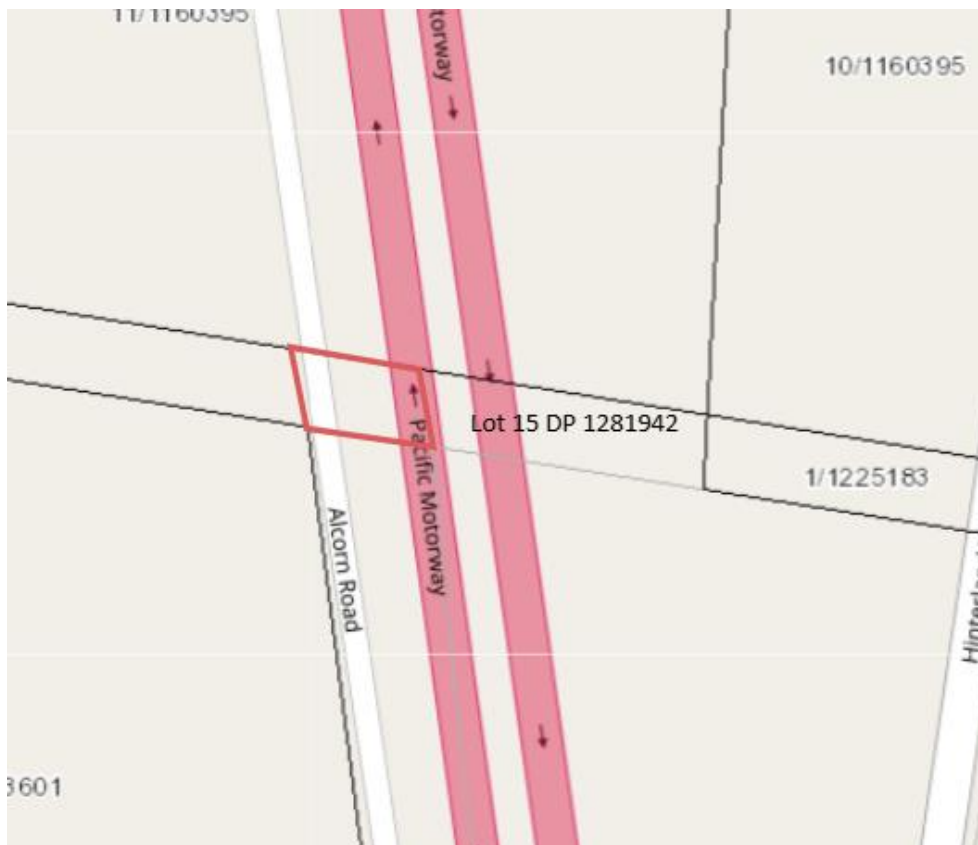



**ERRATUM
ROADS ACT 1993**

IN the *Government Gazette No. 63* of 21 June 2019, folio 2152 under the heading “Notification of Closing of a Road”, the publication in Column 1 of Western Division Road 21 (WDR21), known as Narran Lake Road, as being closed within Lot 1051 DP765278 should be deleted and is hereby removed from that Notice. This notice corrects that error.

The gazettal notice date remains 21 June 2019.

The Hon. Stephen Kamper, MP
Minister for Lands and Property

File Reference: 17/00086

**ERRATUM
ROADS ACT 1993**

IN the *Government Gazette No. 382-Crown Land* of 19 August 2022, Notice Reference [n2022-1614] under the heading “Notification of Closing of a Road”, the publication in Column 1 of Western Division Road 155 (WDR155), known as Nidgery Road, as being closed within Lot 1 DP1177336 should be deleted and is hereby removed from that Notice. This notice corrects that error.

The gazettal notice date remains 19 August 2022.

The Hon. Stephen Kamper, MP
Minister for Lands and Property

File Reference: 17/107329

ROADS ACT 1993

ORDER

Transfer of Crown Road to a Council

In pursuance of the provisions of Section 152I of the *Roads Act 1993*, the Crown road specified in Schedule 1 is transferred to the roads authority specified in Schedule 2 hereunder as from the date of publication of this notice and as from that date the road specified in Schedule 1 ceases to be a Crown road.

The Hon. Stephen Kamper MP
Minister for Lands and Property

SCHEDULE 1

Parish: Albury
County: Goulburn
Land District: Albury
LGA: Albury City Council

DESCRIPTION: Crown Road known as Roach Street South of Lot 1078/753326, 1/505726, 2/505726, 2/25117, 3/25117, 4/25117, 5/25117, 6/25117, 7/25117, as shown below being of variable width in parts and an area of approx. 3747.48m² classified as urban.



SCHEDULE 2

Roads Authority: Albury City Council
DPIE Ref: 24/00173

ROADS ACT 1993

ORDER

Transfer of Crown Road to a Council

In pursuance of the provisions of Section 152I of the *Roads Act 1993*, the Crown road specified in Schedule 1 is transferred to the roads authority specified in Schedule 2 hereunder as from the date of publication of this notice and as from that date the road specified in Schedule 1 ceases to be a Crown road.

The Hon. Stephen Kamper MP
Minister for Lands and Property

SCHEDULE 1

Parish: Albury
County: Goulburn
Land District: Albury
LGA: Albury City Council

DESCRIPTION: Crown Roads known as Hodge Street, North 876/753326 through to North East corner 2/1128750, Ryan Road North 25/728289 through to Northern boundary 2/416675, Logan Road –North East 1/193954 through to East boundary of 923/753326, Phillips Street North West of 7004/1023658 though to North West Lot 927/753326, Burt Street South East of Lot 2/119125, Davies Street North West of 1/1191125 encompassing a total area of approx. 4.75 ha classified as non-urban.



SCHEDULE 2

Roads Authority: Albury City Council DPIE Ref: 20/04281#05

ROADS ACT 1993

ORDER

Transfer of Crown Road to a Council

In pursuance of the provisions of Section 152I of the *Roads Act 1993*, the Crown road specified in Schedule 1 is transferred to the roads authority specified in Schedule 2 hereunder as from the date of publication of this notice and as from that date the road specified in Schedule 1 ceases to be a Crown road.

The Hon. Stephen Kamper MP
Minister for Lands and Property

SCHEDULE 1

Parish: Thurgoona
County: Goulburn
Land District: Albury
LGA: Albury City Council

DESCRIPTION: Crown Road east of Lot 2 DP 833381 being 10 metres wide and 790.73 meters long, known as Pipit Lane, with an area of 1.56ha, shown in red on the diagram below and classified as non-urban.

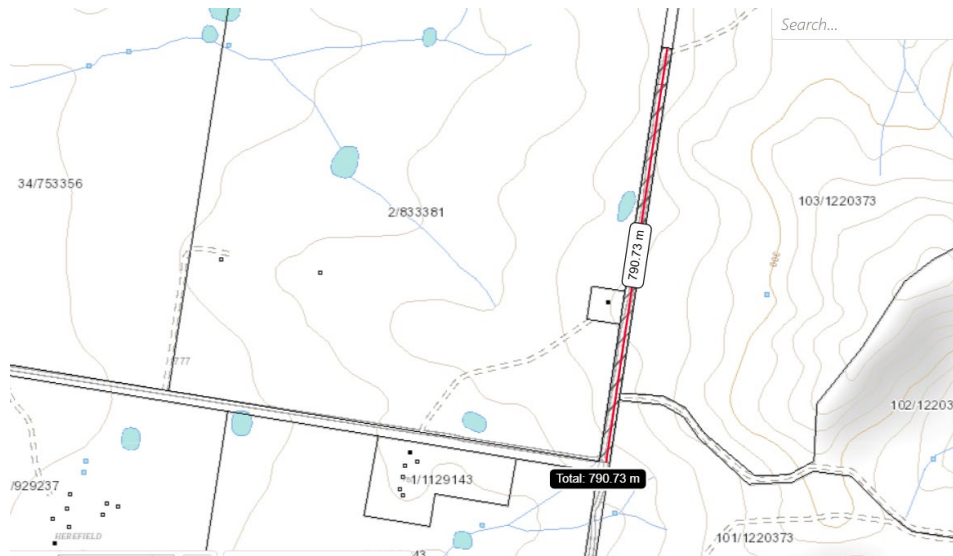

SCHEDULE 2

Roads Authority: Albury City Council
DPIE Ref: 24/00191

ROADS ACT 1993
ORDER
TRANSFER OF CROWN ROAD TO A COUNCIL

In pursuance of the provisions of Section 152(I) of the *Roads Act 1993*, the Crown Road specified in Schedule 1 is transferred to the roads authority specified in Schedule 2 hereunder as from the date of publication of this notice and as from that date the road specified in Schedule 1 ceases to be a Crown road.

The Hon. Stephen Kamper MP
Minister for Lands and Property

Schedule 1

Parish: Lewis
County: Macquarie
Land District: Wherrol Flat
LGA: Mid-Coast
Area: Approximately 5,752.51m²
Road Type: Non-Urban

Description: Part public Crown road known as Baltons Road, Wherrol Flat commencing from the south western corner of Lot 12 DP 1254362 and continuing east for 292m to the south eastern corner of Lot 13 DP 1254362 as shown by the red outline on the diagram below and comprising an area of approx. 5,752.51m².

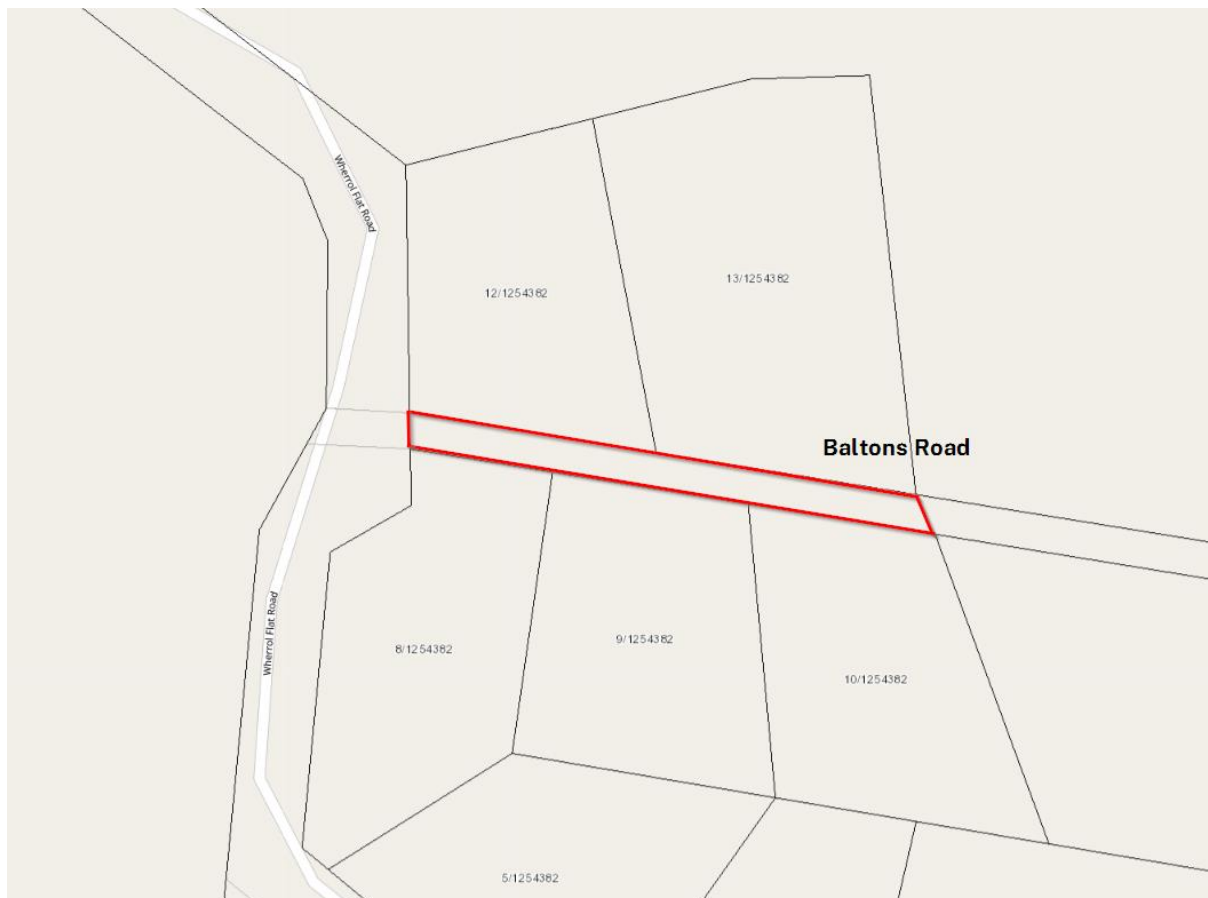

Schedule 2

Roads Authority: Mid-Coast Council
File Reference: 24/12150

ROADS ACT 1993

ORDER

Transfer of Crown Road to a Council

In pursuance of the provisions of Section 152I of the *Roads Act 1993*, the Crown road specified in Schedule 1 is transferred to the roads authority specified in Schedule 2 hereunder as from the date of publication of this notice and as from that date the road specified in Schedule 1 ceases to be a Crown road.

The Hon. Stephen Kamper MP
Minister for Lands and Property

SCHEDULE 1

Parish: Albury
County: Goulburn
Land District: Albury
LGA: Albury City Council

DESCRIPTION: Crown Road south of Lot 1 DP 840943 being 30 metres wide and 163.05m meters long, known as Poole Street, with an area of 4993.90m2 Shown in red below and classified as urban.



SCHEDULE 2

Roads Authority: Albury City Council
DPIE Ref: 24/00185

ROADS ACT 1993

ORDER

Transfer of Crown Road to a Council

In pursuance of the provisions of Section 152I of the *Roads Act 1993*, the Crown road specified in Schedule 1 is transferred to the roads authority specified in Schedule 2 hereunder as from the date of publication of this notice and as from that date the road specified in Schedule 1 ceases to be a Crown road.

The Hon. Stephen Kamper MP
Minister for Lands and Property

SCHEDULE 1

Parish: North Gundagai
County: Clarendon
Land District: Gundagai
LGA: Cootamundra Gundagai Regional Council

DESCRIPTION: Crown Road commencing at the Northwest corner of Lot 1/1041398 and continuing to end of road North of Lots 1 and 2 DP 1216988 being of variable width in parts and approx. 498.80 meters long. Road shown in red colour below, known as Neil McInerney Street, with an area of 1.39 ha, classified as non-urban.



SCHEDULE 2

Roads Authority: Cootamundra Gundagai Council
DPIE Ref: 19/05200#02

CROWN LAND MANAGEMENT ACT 2016
NOTICE - CROWN LAND TO BE USED OR OCCUPIED FOR OTHER PURPOSE UNDER S 2.18(2)(b)

Pursuant to section 2.18(2)(b) of the Crown Land Management Act 2016, the Crown land specified in Column 2 of the following Schedule is proposed to be used or occupied under a relevant interest granted for the purpose(s) specified in Column 1 of the following Schedule.

The Hon. Stephen Kamper MP
Minister for Lands and Property

Column 1	Schedule
Access (relevant interest - Licence 675342) Amenities Building (relevant interest - Licence 675342) Bridge Construction (relevant interest - Licence 675342) Environmental Protection (relevant interest - Licence 675342) Fence (relevant interest - Licence 675342) Parking Area (relevant interest - Licence 675342) Site Preparation/Management (relevant interest - Licence 675342) Storage Area (relevant interest - Licence 675342) Temporary Site Office (relevant interest - Licence 675342) Walkway (relevant interest - Licence 675342)	Column 2 Reserve No. 71317 Public Purpose: Public Recreation Notified: 22-Sep-1944 File Reference: R71317/PURP001/001

Column 1	Schedule
Access (relevant interest - Licence 675342) Amenities Building (relevant interest - Licence 675342) Bridge Construction (relevant interest - Licence 675342) Environmental Protection (relevant interest - Licence 675342) Fence (relevant interest - Licence 675342) Parking Area (relevant interest - Licence 675342) Site Preparation/Management (relevant interest - Licence 675342) Storage Area (relevant interest - Licence 675342) Temporary Site Office (relevant interest - Licence 675342) Walkway (relevant interest - Licence 675342)	Column 2 Reserve No. 752023 Public Purpose: Future Public Requirements Notified: 29-Jun-2007 File Reference: R752023/PURP001/001

Column 1	Schedule
Access (relevant interest - Licence 672516)	Column 2 Reserve No. 755564 Public Purpose: Future Public Requirements Notified: 29-Jun-2007 File Reference: R755564/PURP001/001

Column 1	Schedule
Horticulture (relevant interest - Licence 647102)	Column 2 Reserve No. 751072 Public Purpose: Future Public Requirements Notified: 29-Jun-2007 File Reference: R751072/PURP002/001

Column 1	Schedule
Pipeline (relevant interest - Licence 671186)	Column 2 Reserve No. 84334 Public Purpose: Generally Notified: 22-Mar-1963 File Reference: R84334/PURP099/001

Column 1

Pipeline (relevant interest - Licence 671186)

Schedule**Column 2**

Reserve No. 1011268

Public Purpose: Future Public Requirements

Notified: 3-Feb-2006

File Reference: R1011268/PURP1426/001

Column 1

Irrigation Channel (relevant interest - Licence 671186)

Pipeline (relevant interest - Licence 671186)

Schedule**Column 2**

Reserve No. 45869

Public Purpose: Travelling Stock

Notified: 12-Oct-1910

File Reference: R45869/PURP002/001

Column 1

Irrigation Channel (relevant interest - Licence 671186)

Pipeline (relevant interest - Licence 671186)

Schedule**Column 2**

Reserve No. 45871

Public Purpose: Travelling Stock

Notified: 12-Oct-1910

File Reference: R45871/PURP002/001

Column 1

Storage Area (relevant interest - Licence 674839)

Schedule**Column 2**

Reserve No. 751380

Public Purpose: Future Public Requirements

Notified: 29-Jun-2007

File Reference: R751380/PURP001/001

ROADS ACT 1993

ORDER

Transfer of Crown Road to a Council

In pursuance of the provisions of Section 152I of the *Roads Act 1993*, the Crown road specified in Schedule 1 is transferred to the roads authority specified in Schedule 2 hereunder as from the date of publication of this notice and as from that date the road specified in Schedule 1 ceases to be a Crown road.

The Hon. Stephen Kamper MP
Minister for Lands and Property

SCHEDULE 1

Parish: Rowan
County: Wynyard
Land District: Wagga Wagga
LGA: Wagga Wagga City Council

DESCRIPTION: Crown Road being a width of approx. 30m wide within the existing road corridor being that part of road not previously transferred to Council administration. Commencing at the north-western point of 198 DP 45443 through to western boundary of Lot 186 DP 757246 approx. 1782.49m long known as Plumpton Road, with an area of approx. 5.56ha ha classified as non-urban.



SCHEDULE 2

Roads Authority: Wagga Wagga City Council
DPIE Ref: 20/00769#03

CROWN LAND MANAGEMENT ACT 2016
AUTHORISATION OF USE FOR ADDITIONAL PURPOSE UNDER S 2.14

Pursuant to section 2.14 of the Crown Land Management Act 2016, the Crown land specified in Column 2 of the following Schedule is authorised to be used for the additional purpose(s) specified opposite in Column 1 of the Schedule.

The Hon. Stephen Kamper MP
Minister for Lands and Property

Column 1	Schedule	Column 2
Tourist Facilities And Services		Reserve No. 190086 Public Purpose: Public Recreation Notified: 31-Dec-1992 Land Description: Being (Part - Part Lot 8 DP820905) File Reference: R190086/PURP001/001

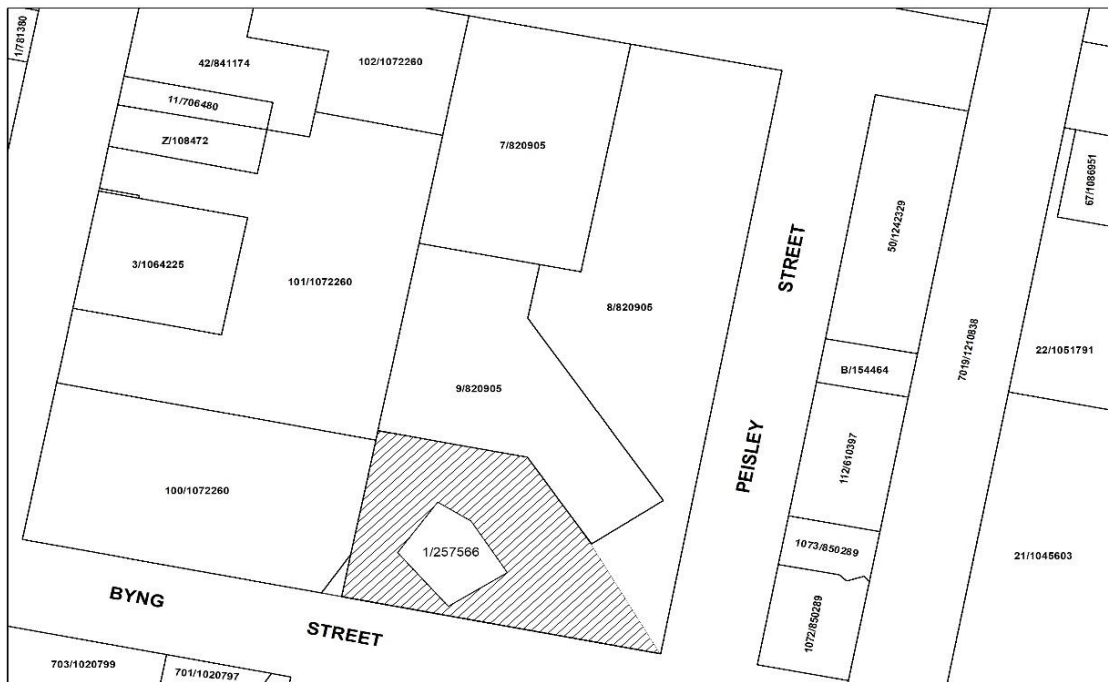

CROWN LAND MANAGEMENT ACT 2016
REVOCATION OF RESERVATION OF CROWN LAND

Pursuant to Section 2.11 of the *Crown Land Management Act 2016*, the reservation of Crown land specified in Column 1 of the Schedule hereunder is revoked to the extent specified in Column 2 of the Schedule hereunder.

The Hon. Stephen Kamper, MP
Minister for Lands and Property

Schedule

Column 1

Reserve No: 33233
Land District: Bourke, Brewarrina
Local Government Area: Bourke, Brewarrina
Locality: Byrock, Bourke

Public Purpose: Travelling Stock
Notified: 28 September 1901
File Reference: 09/15176-02#01

Column 2

The part of reserve 33233 overlaying
Lot 5422 DP 768333.
Parish Bogan County Cowper.
Area: about 192 ha

The part of reserve 33233 overlaying
Lot 2050 DP 763993.
Parish Oakleigh County Cowper.
Area: about 764 ha

The part of reserve 33233 overlaying
Lot 4 DP 1147705.
Parish Beemery County Clyde.
Area: about 922 ha

The part of reserve 33233 overlaying
Lot 5449 DP 768359.
Parish Bogan County Cowper.
Area: about 302 ha

The part of reserve 33233 overlaying
Lot 5448 DP 768359.
Parish Bogan County Cowper.
Area: about 166 ha

The part of reserve 33233 overlaying
Lot 1 DP 1147705.
Parish Bourinawarrina County Cowper.
Area: about 716 ha

These parts co-exist with Western Lands
Leases 814, 4227, 4853, 5959 and 8121

Schedule

Column 1

Reserve No: 33234
Land District: Bourke, Brewarrina
Local Government Area: Bourke
Locality: Bourke

Public Purpose: Travelling Stock
Notified: 28 September 1901
File Reference: 09/15176-02#01

Column 2

The part of reserve 33234 overlaying
Lot 1 DP 1147705.
Parish Bourinawarrina County Cowper.
Area: about 1592 ha

This part co-exists with Western Lands
Lease 8121

Schedule

Column 1

Reserve No: 33238
Land District: Bourke, Brewarrina
Local Government Area: Bourke
Locality: Bourke

Public Purpose: Travelling Stock and Camping
Notified: 28 September 1901
File Reference: 09/15176-02#01

Column 2

The whole of Reserve 33238 being part
Lot 4 DP 1147705.
Parish Beemery County Clyde.
Area: about 125 ha

This co-exists with Western Lands
Lease 4227

Schedule

Column 1

Reserve No: 33240
Land District: Bourke
Local Government Area: Brewarrina
Locality: Byrock

Public Purpose: Travelling Stock and Camping
Notified: 28 September 1901
File Reference: 09/15176-02#01

Column 2

The whole of Reserve 33240 being part
Lot 2050 DP 763993.
Parish Oakleigh County Cowper.
Area: about 188 ha

This co-exists with Western Lands
Lease 4227

Schedule

Column 1

Reserve No: 33241
Land District: Bourke
Local Government Area: Brewarrina
Locality: Byrock

Public Purpose: Travelling Stock and Camping
Notified: 28 September 1901
File Reference: 09/15176-02#01

Column 2

The whole of Reserve 33241 being part
Lots 5448 and 5449 DP 768359.
Parish Bogan County Cowper.
Area: about 91 ha

This co-exists with Western Lands
Leases 4853 and 5959

Schedule

Column 1

Reserve No: 33244
Land District: Bourke, Brewarrina
Local Government Area: Bourke
Locality: Bourke

Public Purpose: Travelling Stock and Camping
Notified: 28 September 1901
File Reference: 09/15176-02#01

Column 2

The part of Reserve 33244 overlaying
Lot 1 DP 1147705.
Parish Bourinawarrina County Cowper.
Area: about 357 ha

This part co-exists with Western Lands
Lease 8121

Schedule

Column 1

Reserve No: 67937
Land District: Bourke, Brewarrina
Local Government Area: Bourke
Locality: Bourke

Public Purpose: Travelling Stock
Notified: 21 October 1938
File Reference: 09/15176-02#01

Column 2

The part of Reserve 67937 overlaying
Lot 1 DP 1147705.
Parish Bourinawarrina County Cowper.
Area: about 554 ha

This part co-exists with Western Lands
Lease 8121

Schedule

Column 1

Reserve No: 68010
Land District: Bourke
Local Government Area: Brewarrina
Locality: Byrock

Public Purpose: Travelling Stock
Notified: 25 November 1938
File Reference: 09/15176-02#01

Column 2

The part of Reserve 68010 overlaying
Lot 5422 DP 768333.
Parish Bogan County Cowper.
Area: about 465 ha

The part of Reserve 68010 overlaying
Lot 5449 DP 768359.
Parish Bogan County Cowper.
Area: about 207 ha

These parts co-exist with Western Lands
Leases 814 and 4853

Schedule

Column 1

Reserve No: 85684
Land District: Brewarrina
Local Government Area: Brewarrina
Locality: Brewarrina

Public Purpose: Travelling Stock
Notified: 25 February 1966
File Reference: 09/15176-02#01

Column 2

The part of Reserve 85684 overlaying
Lot 5436 DP 768347.
Parish Yambacuna County Clyde.
Area: about 314 ha

The part of Reserve 85684 overlaying
Lot 5025 DP 769190.
Parish Yambacuna County Clyde.
Area: about 576 ha

The part of Reserve 85684 overlaying
Lot 5024 DP 769190.
Parish Yambacuna County Clyde.
Area: about 35 ha

The part of Reserve 85684 overlaying
Lot 5434 DP 768345.
Parish Yambacuna County Clyde.
Area: about 417 ha

The part of Reserve 85684 overlaying
Lot 4497 DP 767573.
Parish Stonehenge County Clyde.
Area: about 214 ha

These parts co-exist with Western Lands
Leases 578, 828, 1454, 5076 and 11438

CROWN LAND MANAGEMENT ACT 2016
REVOCATION OF RESERVATION OF CROWN LAND

Pursuant to Section 2.11 of the *Crown Land Management Act 2016*, the reservation of Crown land specified in Column 1 of the Schedule hereunder is revoked to the extent specified in Column 2 of the Schedule hereunder.

The Hon. Stephen Kamper, MP
Minister for Lands and Property

Schedule

Column 1

Reserve No: 46386

Land District: Brewarrina

Local Government Area: Brewarrina

Locality: Brewarrina

Public Purpose: Trigonometrical Purposes

Notified: 15 March 1911

File Reference: 09/15176-02#01

Column 2

The whole of reserve 46386 being part

Lot 5025 DP 769190.

Parish Yambacuna, County Clyde.

Area: about 5.7 ha

This co-exists with Western Lands Lease 828

CROWN LAND MANAGEMENT ACT 2016
APPOINTMENT OF STATUTORY LAND MANAGER BOARD MEMBERS

Pursuant to clause 4(1) of Schedule 5 to the *Crown Land Management Act 2016*, the persons specified in Column 1 of the Schedule hereunder are appointed, for the terms of office specified in that Column, as board members for the statutory land manager specified opposite in Column 2, which has been appointed as Crown land manager of the land referred to in Column 3 of the Schedule. It is a condition of the appointment that the board member must comply with the Department of Planning, Housing and Infrastructure - Crown Lands *Crown reserve code of conduct: For non-council Crown land managers and commons trusts* (as may be amended or replaced from time to time).

The Hon. Stephen Kamper MP
Minister for Lands and Property

<hr/> Schedule <hr/>		
Column 1	Column 2	Column 3
Maxwell Ross Barry	Alumy Creek Reserve Land Manager	Reserve No. 140020 Purpose: Museum Public Recreation Notified: 26-Jun-1987
Jason Mark Connell		File Reference: SLM/APP973/001
For a term commencing the date of this notice and expiring 29-Nov-2027		

CROWN LAND MANAGEMENT ACT 2016
APPOINTMENT OF STATUTORY LAND MANAGER BOARD MEMBERS

Pursuant to clause 4(1) of Schedule 5 to the *Crown Land Management Act 2016*, the persons specified in Column 1 of the Schedule hereunder are appointed, for the terms of office specified in that Column, as board members for the statutory land manager specified opposite in Column 2, which has been appointed as Crown land manager of the land referred to in Column 3 of the Schedule. It is a condition of the appointment that the board member must comply with the Department of Planning, Housing and Infrastructure - Crown Lands *Crown reserve code of conduct: For non-council Crown land managers and commons trusts* (as may be amended or replaced from time to time).

The Hon. Stephen Kamper MP
Minister for Lands and Property

<hr/> Schedule <hr/>		
Column 1	Column 2	Column 3
Mr Evan William Brown	Emmaville Courthouse Museum And Community Centre Reserve Land Manager	Reserve No. 93456 Purpose: Community Centre Homes For The Aged Heritage Purposes Notified: 29-Aug-1980
Mr John Stuart Carter		File Reference: SLM/APP1021/001
Mr Rodney Charles Robinson (re-appointment)		
Mr Jon Raymond Fletcher		
Mr Rick Jon Sneyd		
Mrs Carol Ruth Pleasant		
Mrs Jacqueline Anne Coppolaro		
For a term commencing the date of this notice and expiring 27-Mar-2030		

CROWN LAND MANAGEMENT ACT 2016
APPOINTMENT OF STATUTORY LAND MANAGER BOARD MEMBERS

Pursuant to clause 4(1) of Schedule 5 to the *Crown Land Management Act 2016*, the persons specified in Column 1 of the Schedule hereunder are appointed, for the terms of office specified in that Column, as board members for the statutory land manager specified opposite in Column 2, which has been appointed as Crown land manager of the land referred to in Column 3 of the Schedule. It is a condition of the appointment that the board member must comply with the Department of Planning, Housing and Infrastructure - Crown Lands *Crown reserve code of conduct: For non-council Crown land managers and commons trusts* (as may be amended or replaced from time to time).

The Hon. Stephen Kamper MP
Minister for Lands and Property

<hr/> Schedule <hr/>		
Column 1	Column 2	Column 3
Mrs Paula Jane Burns (re-appointment)	Gooloogong Memorial Hall Land Manager	Reserve No. 590022 Purpose: War Memorial (Hall Site) Notified: 1-Oct-1954
Mr Wayne John Hughes (re-appointment)		File Reference: SLM/APP1102/001
Mrs Kylie Anne Reeves (re-appointment)		
Mr Matthew (Matt) James Dowd		
Mr Barry David Cox (re-appointment)		
For a term commencing 3-Apr-2025 and expiring 02-Apr-2030		

CROWN LAND MANAGEMENT ACT 2016
APPOINTMENT OF STATUTORY LAND MANAGER BOARD MEMBERS

Pursuant to clause 4(1) of Schedule 5 to the *Crown Land Management Act 2016*, the persons specified in Column 1 of the Schedule hereunder are appointed, for the terms of office specified in that Column, as board members for the statutory land manager specified opposite in Column 2, which has been appointed as Crown land manager of the land referred to in Column 3 of the Schedule. It is a condition of the appointment that the board member must comply with the Department of Planning, Housing and Infrastructure - Crown Lands *Crown reserve code of conduct: For non-council Crown land managers and commons trusts* (as may be amended or replaced from time to time).

The Hon. Stephen Kamper MP
Minister for Lands and Property

<hr/> Schedule <hr/>		
Column 1	Column 2	Column 3
Mr Jonathan Raymond Ward	Rollands Plains Recreation Reserve Land Manager	Reserve No. 35451 Purpose: Public Recreation Notified: 6-Dec-1902
Mr Pierce Kenneth Avery		File Reference: SLM/APP914/001
Mrs Carol Griffiths		
Ms Kristina Megan Hambly		
Mr Mark Anthony Tarrant		
Mrs Danielle Jane Ryman		
Mr David Ross Runge (re-appointment)		
For a term commencing the date of this notice and expiring 27-March-2030.		

CROWN LAND MANAGEMENT ACT 2016
APPOINTMENT OF STATUTORY LAND MANAGER BOARD MEMBERS

Pursuant to clause 4(1) of Schedule 5 to the *Crown Land Management Act 2016*, the persons specified in Column 1 of the Schedule hereunder are appointed, for the terms of office specified in that Column, as board members for the statutory land manager specified opposite in Column 2, which has been appointed as Crown land manager of the land referred to in Column 3 of the Schedule. It is a condition of the appointment that the board member must comply with the Department of Planning, Housing and Infrastructure - Crown Lands *Crown reserve code of conduct: For non-council Crown land managers and commons trusts* (as may be amended or replaced from time to time).

The Hon. Stephen Kamper MP
Minister for Lands and Property

Column 1	Schedule	Column 3
Antonius Martinus Van Den Hoogen	Uralla Goldfields Historical Reserve Land Manager	Reserve No. 88116 Purpose: Preservation Of Historical Sites And Buildings Notified: 29-Jan-1971
For a term commencing the date of this notice and expiring 26-Feb-2030		File Reference: SLM/APP1127/001

CROWN LAND MANAGEMENT ACT 2016
APPOINTMENT OF STATUTORY LAND MANAGER BOARD MEMBERS

Pursuant to clause 4(1) of Schedule 5 to the *Crown Land Management Act 2016*, the persons specified in Column 1 of the Schedule hereunder are appointed, for the terms of office specified in that Column, as board members for the statutory land manager specified opposite in Column 2, which has been appointed as Crown land manager of the land referred to in Column 3 of the Schedule. It is a condition of the appointment that the board member must comply with the Department of Planning, Housing and Infrastructure - Crown Lands *Crown reserve code of conduct: For non-council Crown land managers and commons trusts* (as may be amended or replaced from time to time).

The Hon. Stephen Kamper MP
Minister for Lands and Property

Column 1	Schedule	Column 3
Mrs Vicki Rubina Hill (re-appointment)	Wiangaree Public Hall Reserve Land Manager	Reserve No. 1019428 Purpose: Community Purposes Notified: 10-Jul-2009
Mr Lesleigh William Hellyar (re-appointment)		File Reference: SLM/APP1071/001
For a term commencing the date of this notice and expiring 27-Mar-2030		

CROWN LAND MANAGEMENT ACT 2016
APPOINTMENT OF STATUTORY LAND MANAGER BOARD MEMBERS

Pursuant to clause 4(1) of Schedule 5 to the *Crown Land Management Act 2016*, the persons specified in Column 1 of the Schedule hereunder are appointed, for the terms of office specified in that Column, as board members for the statutory land manager specified opposite in Column 2, which has been appointed as Crown land manager of the land referred to in Column 3 of the Schedule. It is a condition of the appointment that the board member must comply with the Department of Planning, Housing and Infrastructure - Crown Lands *Crown reserve code of conduct: For non-council Crown land managers and commons trusts* (as may be amended or replaced from time to time).

The Hon. Stephen Kamper MP
Minister for Lands and Property

<hr/> Schedule <hr/>		
Column 1	Column 2	Column 3
Mrs Anne-Marie Catherine Pointing	Yarrowitch Public Hall And Recreation Reserve Land Manager	Reserve No. 86435 Purpose: Public Hall Public Recreation Notified: 15-Sep-1967
Ms Louise Anne Clarke		
For a term commencing date of this notice and expiring 27-Mar-2030		File Reference: SLM/APP1074/001

CROWN LAND MANAGEMENT ACT 2016
NOTICE - CROWN LAND TO BE USED OR OCCUPIED FOR OTHER PURPOSE UNDER S 2.18(2)(b)

Pursuant to section 2.18(2)(b) of the Crown Land Management Act 2016, the Crown land specified in Column 2 of the following Schedule is proposed to be used or occupied under a relevant interest granted for the purpose(s) specified in Column 1 of the following Schedule.

The Hon. Stephen Kamper MP
Minister for Lands and Property

Column 1	Schedule
Jetty (relevant interest - Licence 644466)	Column 2
Ramp (Solid) (relevant interest - Licence 644466)	Reserve No. 56146
Reclamation (relevant interest - Licence 644466)	Public Purpose: Generally
Seawall (relevant interest - Licence 644466)	Notified: 11-May-1923
	File Reference: R56146/PURP1324/001

Column 1	Schedule
Jetty (relevant interest - Licence 644466)	Column 2
Ramp (Solid) (relevant interest - Licence 644466)	Reserve No. 1011268
Reclamation (relevant interest - Licence 644466)	Public Purpose: Future Public Requirements
Seawall (relevant interest - Licence 644466)	Notified: 3-Feb-2006
	File Reference: R1011268/PURP1427/001

Column 1	Schedule
Jetty (relevant interest - Licence 635035)	Column 2
Pontoon (relevant interest - Licence 635035)	Reserve No. 56146
Ramp (relevant interest - Licence 635035)	Public Purpose: Generally
Reclamation (relevant interest - Licence 635035)	Notified: 11-May-1923
Seawall (relevant interest - Licence 635035)	File Reference: R56146/PURP1325/001

Column 1	Schedule
Jetty (relevant interest - Licence 635035)	Column 2
Pontoon (relevant interest - Licence 635035)	Reserve No. 1011268
Ramp (relevant interest - Licence 635035)	Public Purpose: Future Public Requirements
Reclamation (relevant interest - Licence 635035)	Notified: 3-Feb-2006
Seawall (relevant interest - Licence 635035)	File Reference: R1011268/PURP1428/001

Column 1	Schedule
Boatshed (relevant interest - Licence 644023)	Column 2
Jetty (relevant interest - Licence 644023)	Reserve No. 56146
Pontoon (relevant interest - Licence 644023)	Public Purpose: Generally
Ramp (relevant interest - Licence 644023)	Notified: 11-May-1923
Ramp (relevant interest - Licence 644023)	File Reference: R56146/PURP1326/001
Reclamation (relevant interest - Licence 644023)	
Seawall (relevant interest - Licence 644023)	

Column 1	Schedule
Boatshed (relevant interest - Licence 644023)	Column 2
Jetty (relevant interest - Licence 644023)	Reserve No. 1011268
Pontoon (relevant interest - Licence 644023)	Public Purpose: Future Public Requirements
Ramp (relevant interest - Licence 644023)	Notified: 3-Feb-2006
Ramp (relevant interest - Licence 644023)	File Reference: R1011268/PURP1429/001
Reclamation (relevant interest - Licence 644023)	
Seawall (relevant interest - Licence 644023)	

Schedule**Column 1**

Jetty (relevant interest - Licence 594214)
Seawall (relevant interest - Licence 594214)

Column 2

Reserve No. 56146
Public Purpose: Generally
Notified: 11-May-1923
File Reference: R56146/PURP1327/001

Schedule**Column 1**

Jetty (relevant interest - Licence 594214)
Seawall (relevant interest - Licence 594214)

Column 2

Reserve No. 1011268
Public Purpose: Future Public Requirements
Notified: 3-Feb-2006
File Reference: R1011268/PURP1430/001

Schedule**Column 1**

Berthing Area (relevant interest - Licence 645737)
Boatshed (relevant interest - Licence 645737)
Jetty (relevant interest - Licence 645737)
Piles (relevant interest - Licence 645737)
Pontoon (relevant interest - Licence 645737)
Ramp (relevant interest - Licence 645737)
Ramp (Solid) (relevant interest - Licence 645737)
Reclamation (relevant interest - Licence 645737)
Seawall (relevant interest - Licence 645737)

Column 2

Reserve No. 56146
Public Purpose: Generally
Notified: 11-May-1923
File Reference: R56146/PURP1328/001

Schedule**Column 1**

Berthing Area (relevant interest - Licence 645737)
Boatshed (relevant interest - Licence 645737)
Jetty (relevant interest - Licence 645737)
Piles (relevant interest - Licence 645737)
Pontoon (relevant interest - Licence 645737)
Ramp (relevant interest - Licence 645737)
Ramp (Solid) (relevant interest - Licence 645737)
Reclamation (relevant interest - Licence 645737)
Seawall (relevant interest - Licence 645737)

Column 2

Reserve No. 1011268
Public Purpose: Future Public Requirements
Notified: 3-Feb-2006
File Reference: R1011268/PURP1431/001

Schedule**Column 1**

Boatshed (relevant interest - Licence 644353)
Jetty (relevant interest - Licence 644353)
Pontoon (relevant interest - Licence 644353)
Ramp (relevant interest - Licence 644353)
Ramp (Solid) (relevant interest - Licence 644353)
Reclamation (relevant interest - Licence 644353)
Seawall (relevant interest - Licence 644353)

Column 2

Reserve No. 56146
Public Purpose: Generally
Notified: 11-May-1923
File Reference: R56146/PURP1329/001

Schedule**Column 1**

Boatshed (relevant interest - Licence 644353)
Jetty (relevant interest - Licence 644353)
Pontoon (relevant interest - Licence 644353)
Ramp (relevant interest - Licence 644353)
Ramp (Solid) (relevant interest - Licence 644353)
Reclamation (relevant interest - Licence 644353)
Seawall (relevant interest - Licence 644353)

Column 2

Reserve No. 1011268
Public Purpose: Future Public Requirements
Notified: 3-Feb-2006
File Reference: R1011268/PURP1432/001

Schedule

Column 1

Boatshed (relevant interest - Licence 640844)
Jetty (relevant interest - Licence 640844)
Pontoon (relevant interest - Licence 640844)
Ramp (relevant interest - Licence 640844)
Ramp (Timber) (relevant interest - Licence 640844)
Reclamation (relevant interest - Licence 640844)
Seawall (relevant interest - Licence 640844)
Swimming Pool (relevant interest - Licence 640844)

Column 2

Reserve No. 56146
Public Purpose: Generally
Notified: 11-May-1923
File Reference: R56146/PURP1330/001

Schedule

Column 1

Boatshed (relevant interest - Licence 640844)
Jetty (relevant interest - Licence 640844)
Pontoon (relevant interest - Licence 640844)
Ramp (relevant interest - Licence 640844)
Ramp (Timber) (relevant interest - Licence 640844)
Reclamation (relevant interest - Licence 640844)
Seawall (relevant interest - Licence 640844)
Swimming Pool (relevant interest - Licence 640844)

Column 2

Reserve No. 1011268
Public Purpose: Future Public Requirements
Notified: 3-Feb-2006
File Reference: R1011268/PURP1433/001

GRANTING OF A WESTERN LANDS LEASE CROWN LAND MANAGEMENT ACT 2016

IT is hereby notified that under the provisions of Section 5.3 and 5.16(2) of the *Crown Land Management Act 2016*, the Western Lands Lease(s) of the land specified in the following Schedule have been granted effective 1 March 2025. The lease term is perpetual.

The leases are subject to the provisions of the *Crown Land Management Act 2016* and the Regulations thereunder and to the conditions as published in the Government Gazette of 25 October 2024, Notice Reference [NSWGG-2024-416-6].

The land is to be used only for the purpose for which the lease is granted.

The leases are also subject to Schedule 1A of the Ongoing Tenures (including White Cliffs) Indigenous Land Use Agreement (Body Corporate Agreement).

The Hon. Stephen Kamper, M.P.
Minister for Lands and Property

SCHEDULE

Administrative District: Wilcannia
Parish: Kirk County: Yungnulgra
Locality: White Cliffs
LGA: Central Darling

WLL No.	Name of Lessee	File Ref.	Folio ID (Lot/DP)	Surface Area (m2)	Underground Component	Purpose
15360	Andrea CHEETHAM & Alison CHEETHAM as Joint Tenants	23/07477	10/1297340	3402	Yes	Urban (Residential)
15389	Douglas Lionel BROOK	23/07412	36/1297338	4770	Yes	Urban (Residential)
15390	Daniel James HARRIS	23/07413	16/1297340	4287	Yes	Urban (Residential)
15403	Albert Thomas GALE & Elizabeth Anne GALE as Joint Tenants	23/07557	1/1297340	5179	Yes	Urban (Residential)
15432	Randel Claire GREENE & Rodney Stuart GREENE as Joint Tenants	23/08359	34/1297340	2399	Yes	Urban (Residential)
15434	Andrew Gordon ZERBST	23/08361	34/1297342	2956	Yes	Urban (Residential)
15439	Barry John TURNER & Annette TURNER as Joint Tenants	23/08365	15/1297338	3443	Yes	Urban (Residential)
15450	David Justin RAMAGE	23/07452	27/1297338	2204	Yes	Urban (Residential)
15453	Burnsys Nest Pty Ltd	23/07368	35/1297342	1728	Yes	Urban (Residential)